US EPA ARCHIVE DOCUMENT
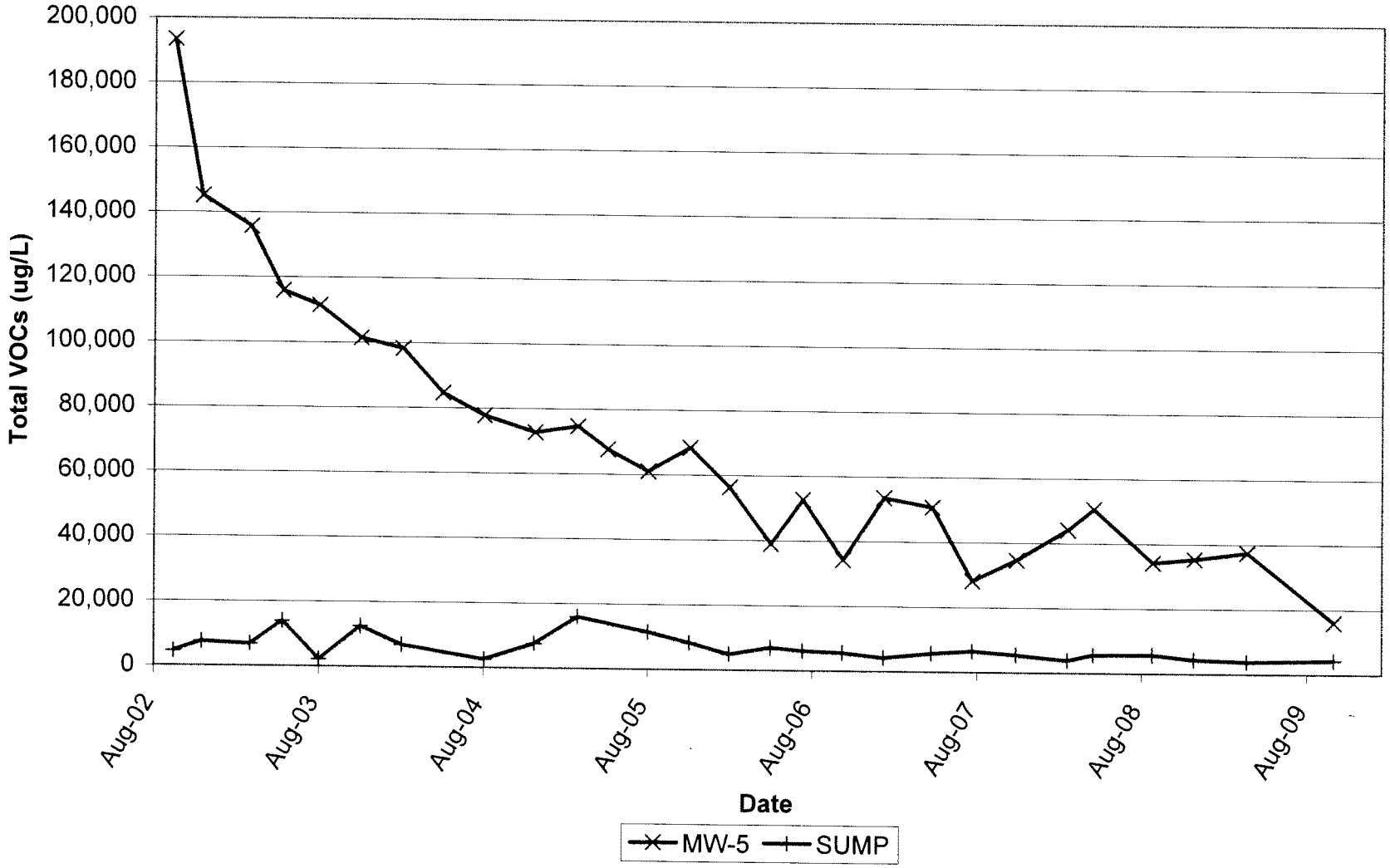
FIGURE 2
Total VOCs in Groundwater, Ashland Distribution, Columbus, Ohio