US EPA ARCHIVE DOCUMENT

Vinyl Chloride
November 2003

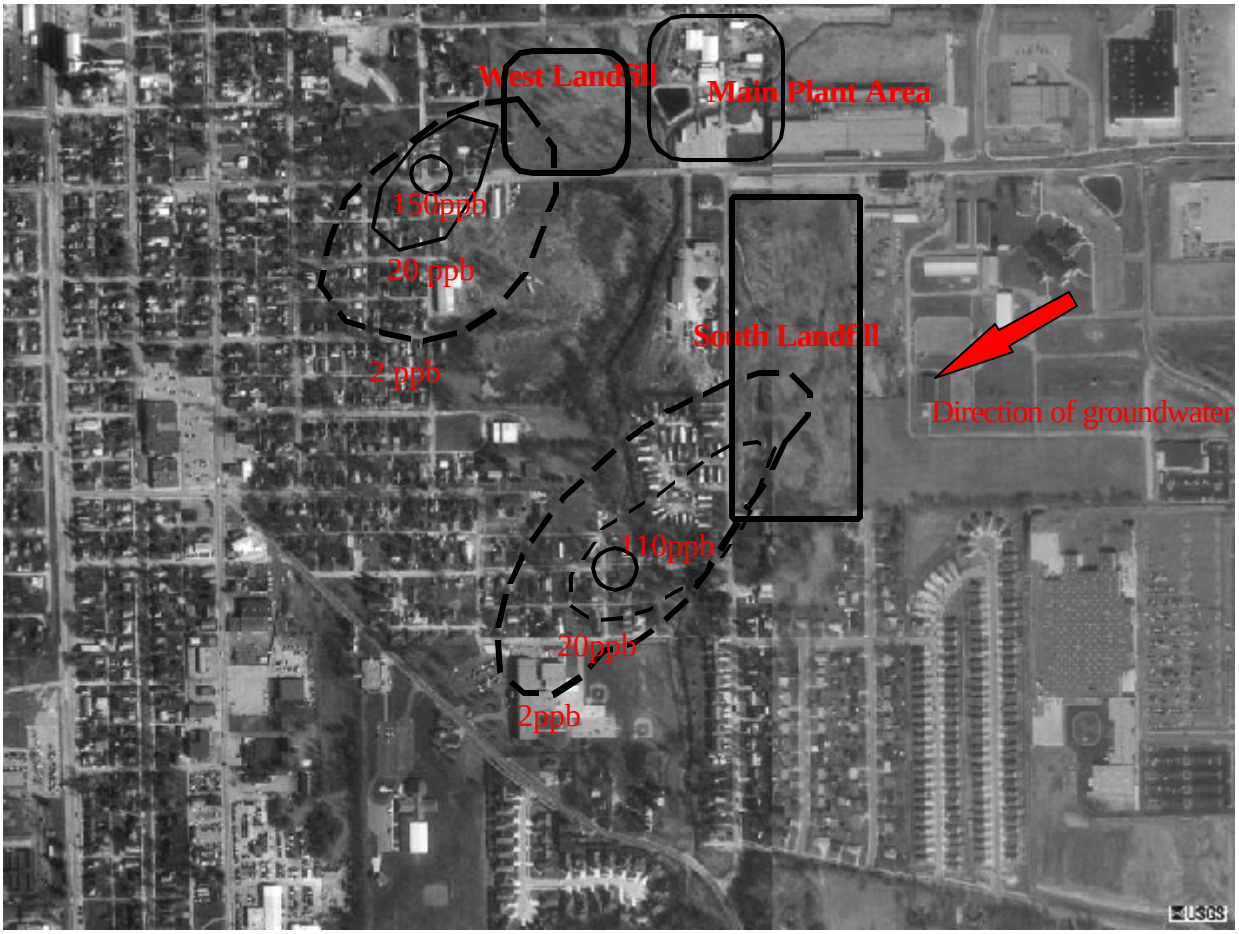

Maximum Contaminant Level; 2ppb (_ _ _)

US EPA ARCHIVE DOCUMENT