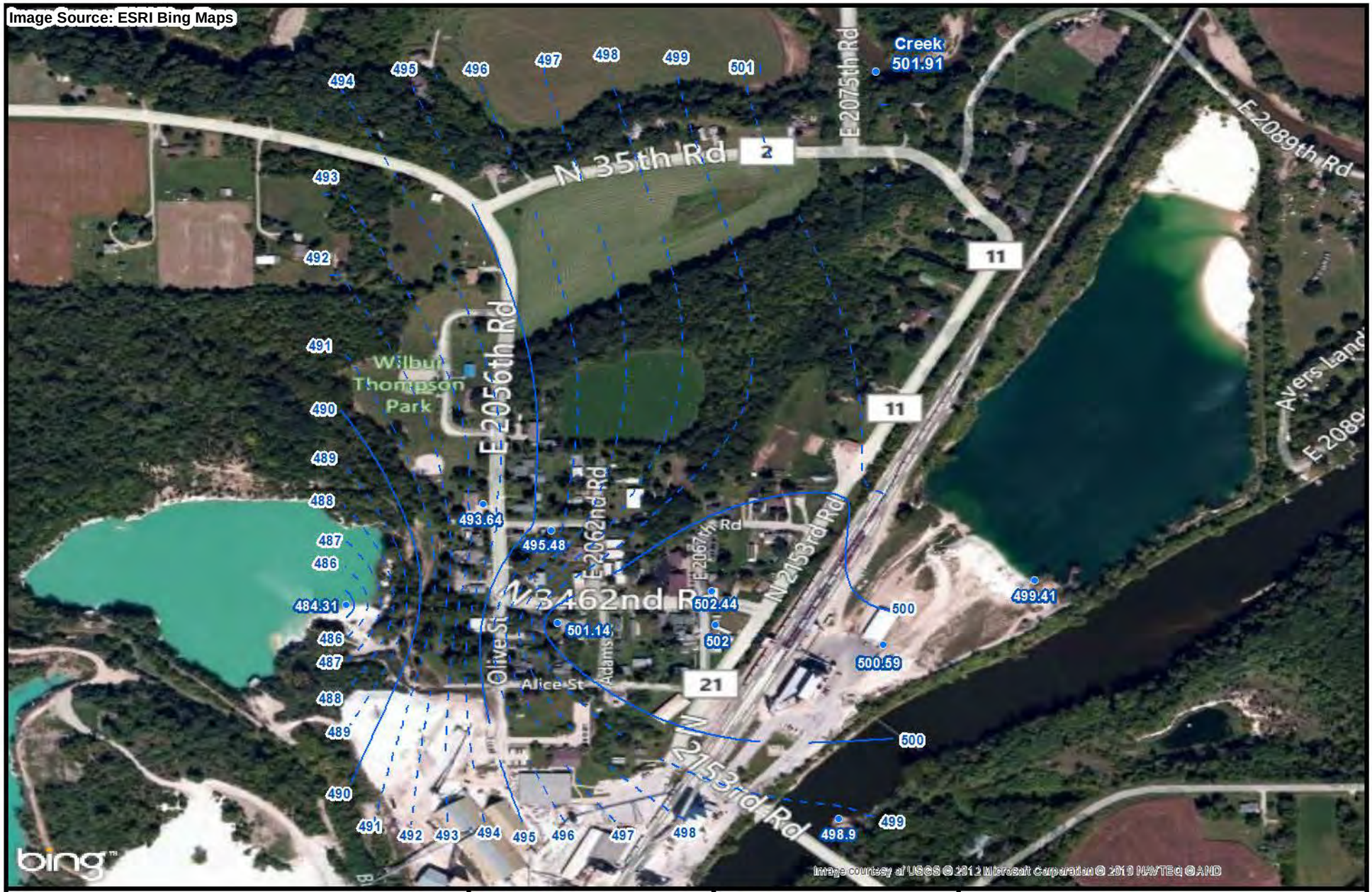

FILE: D:\Wedron\mxd\Nov_2012\Well_Elevation.mxd 11/13/2012 11:37:19 AM mejacm

Legend

- Well Locations
- 1 ft Potentiometric Contour Interval
- 5 ft Potentiometric Contour Interval

N

0 550 ft

Prepared for:
U.S. EPA REGION V

Contract No.: EP-S5-06-04
TDD: S05-0001-1112-004
DCN:

Prepared By:
WESTON SOLUTIONS, INC

750 E Bunker Ct
Suite 500
Vernon Hills, IL 60061

Figure 1
Potentiometric Surface Map
10/31/12
Wedron Groundwater Site
Wedron, LaSalle County, Illinois