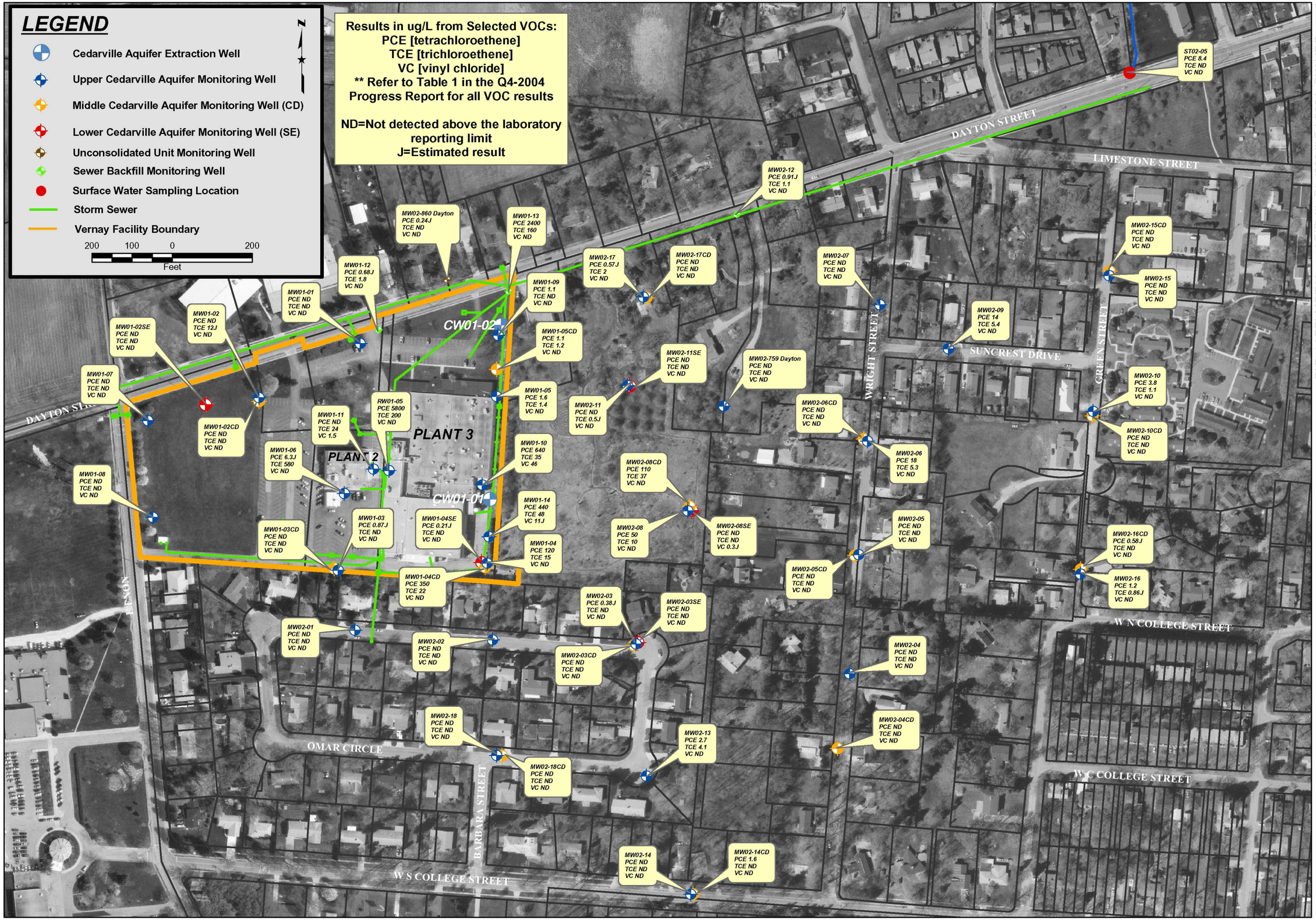

The Payne Firm, Inc.
Environmental Consultants
Cincinnati, Ohio

FIGURE NO. 1	DATE 1/13/05		
DRAWN BY ALH	APPROVED BY KDK		
PROJECT NO. 292.11.26			

CLIENT VERNAY LABORATORIES, INC.

TITLE FOURTH QUARTER WATER SAMPLING LOCATIONS AND DETECTIONS OF SELECTED PCE, TCE, & VC

REFERENCE Greene County Auditors, Orthophotograph (2003); State Plane Coordinates from Woolpert Surveying, LLP, Dayton, Ohio (NAD83/NAVD88)

E:\Data\PFI-MGT\Vernay\GIS\4th Qtr (2004)\Q4-2004_GW VOCs.mxd