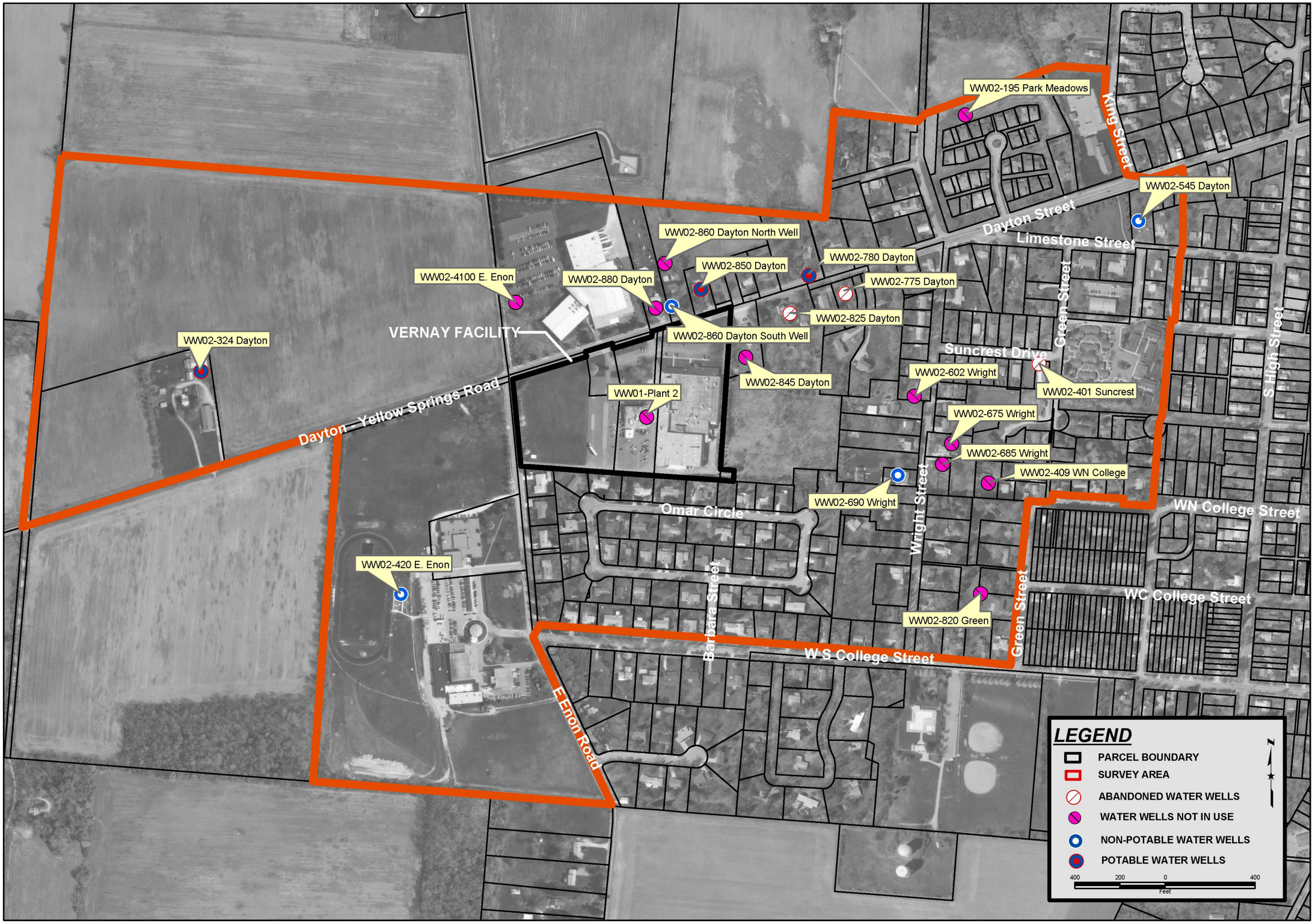

The Payne Firm, Inc.
Environmental Consultants
Cincinnati / Cleveland / Chicago

CLIENT	VERNAY LABORATORIES, INC.	FIGURE NO.	2
TITLE	WATER WELL USE AND SURVEY AREA	DRAWN BY	ALH
		PROJECT NO.	292.11.26
		DATE	10/13/06
		APPROVED BY	KDK

REFERENCE Greene County Auditors, Orthophotograph (1998); State Plane Coordinates from Woodpert Surveying, LLP, Dayton, Ohio (NAD83/NAVD88)

E:\Data\PELM\GT\Vernay\GIS\03-2006\Water Well Use and Survey Area.mxd