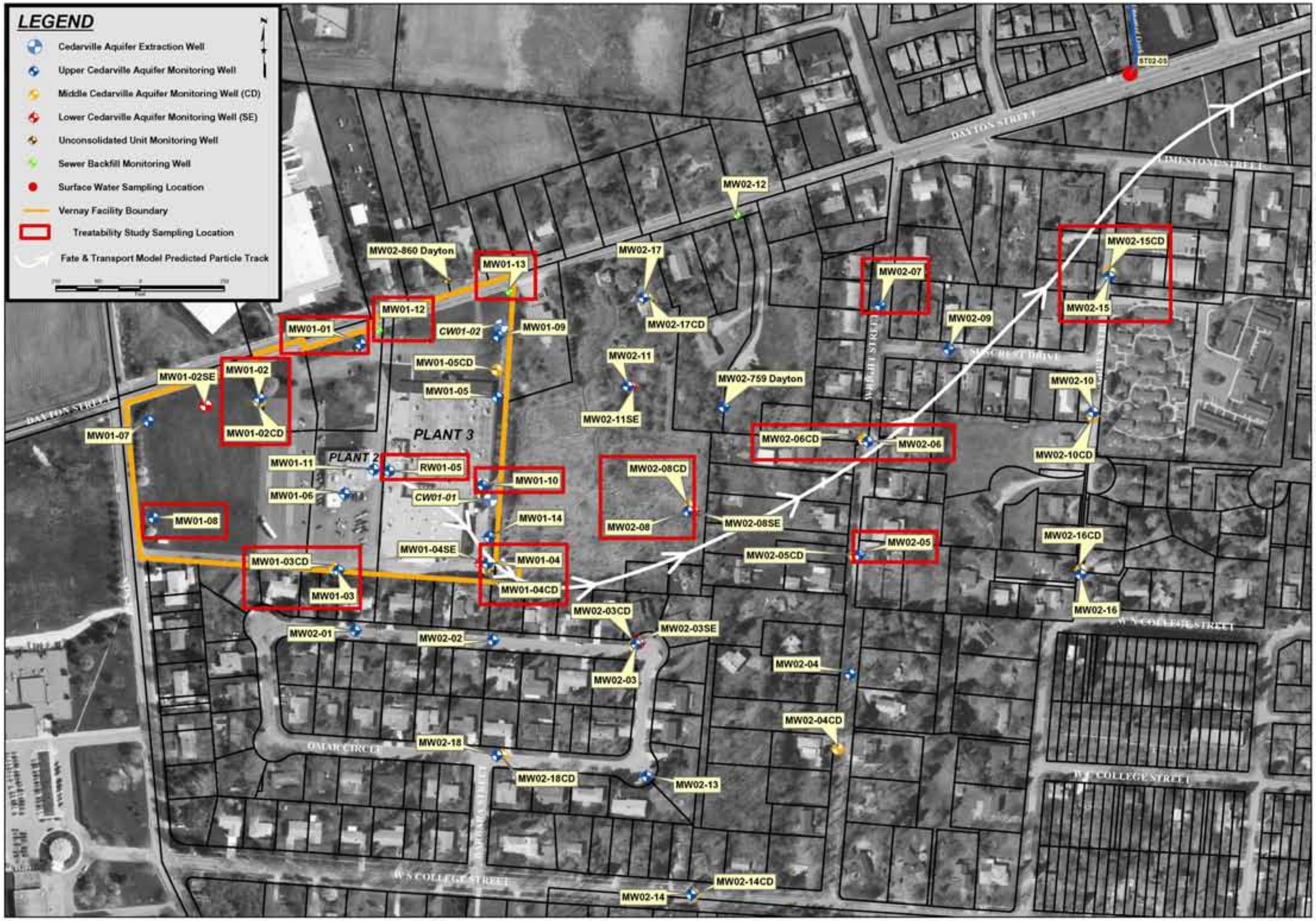

The Payne Firm, Inc.
Environmental Consultants
Cincinnati / Cleveland

CLIENT	VERNAY LABORATORIES, INC.	FIGURE NO. 1	DATE 7/13/05
TITLE	GROUND WATER TREATABILITY SAMPLING LOCATIONS	DRAWN BY ALH	APPROVED BY WHR
		PROJECT NO. 292.11.41	

REFERENCE Greene County Auditors, Orthophotograph (2003); State Plane Coordinates from Woolpert Surveying, LLP, Dayton, Ohio (NAD83/NAVD88)

LEGEND
Soil Treatability Sampling Location
Storm Sewer
Storm Sewer Manhole Cover
Storm Sewer Catch Basin
Sanitary Sewer
Sanitary Sewer Manhole Cover
Sanitary Sewer Sedimentation Structure
Vernay Facility Boundary
N
DAYTON STREET
DAYTON STREET
PLANT 3
PLANT 2
GP01-175
GP01-174
GP01-180
GP01-179
GP01-178
GP01-181
GP01-176
GP01-177
CW01-02
CW01-01
MW01-01
MW01-02
MW01-02SE
MW01-02CD
MW01-07
MW01-09
MW01-05CD
MW01-05
MW01-11
MW01-06
MW01-10
MW01-14
MW01-04
MW01-04SE
MW01-04CD
MW01-03
MW01-03CD
MW02-17CD
MW02-11
MW02-11SE
SOIL TREATABILITY SAMPLING LOCATIONS
DATE 7/13/05
FIGURE 2
DRAWN BY ALH
APPROVED BY WHR
CLIENT VERNAY LABORATORIES, INC.
PROJECT NO. 292.11.26
The Payne Firm, Inc.
Environmental Consultants
Cincinnati, Ohio
REFERENCE Greene County Auditors, Orthophotograph (2003); State Plane Coordinates from Woolpert Surveying, LLP, Dayton, Ohio (NAD83 / NAVD88)

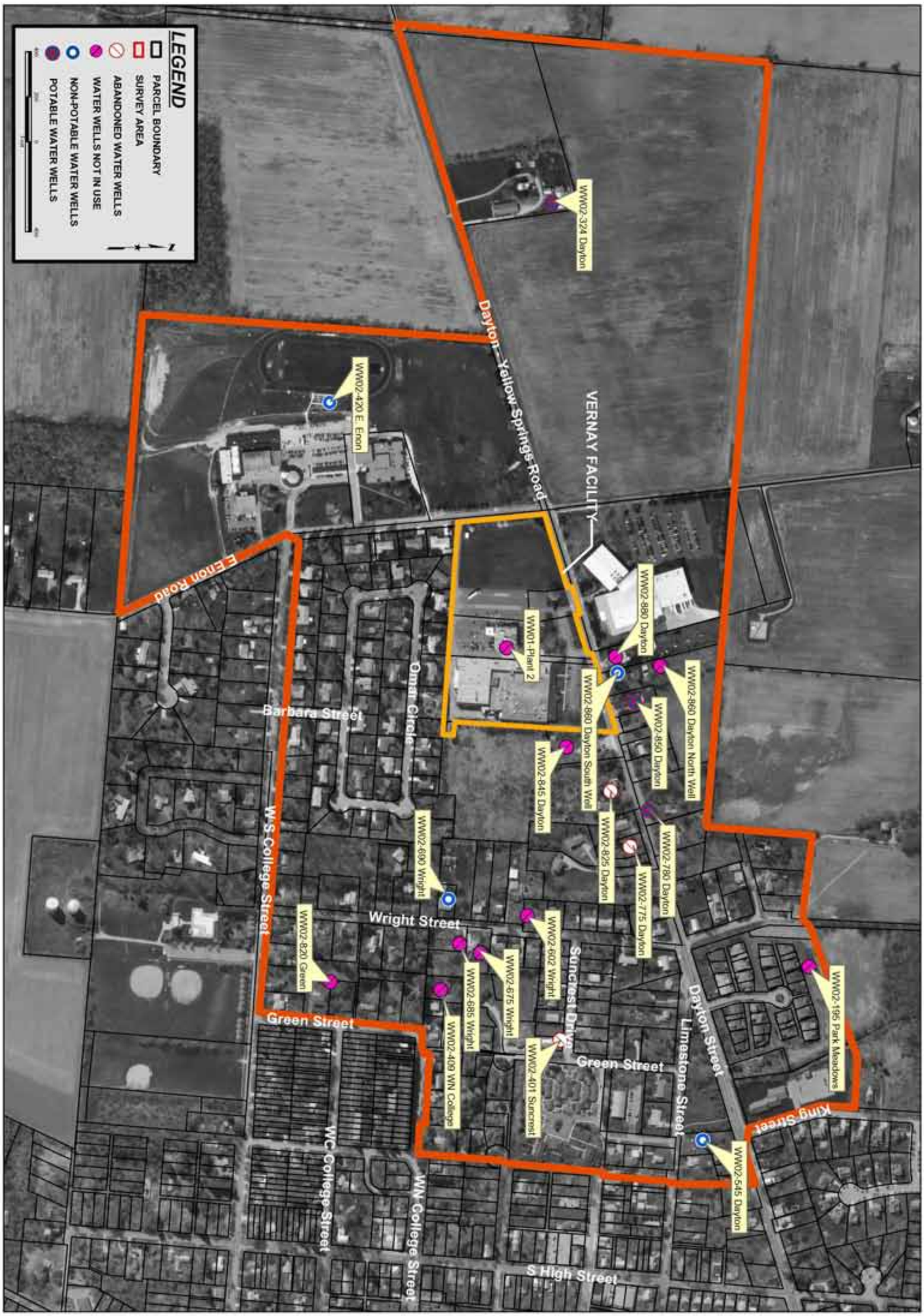

CLIENT	VERNAY LABORATORIES, INC.	FIGURE NO. 3	DATE 7/13/05	The Payne Firm, Inc.
TITLE	WATER WELL LOCATIONS AND CURRENT USE WITHIN SURVEY AREA	DRAWN BY ALH	APPROVED BY KDK	Environmental Consultants Cincinnati / Cleveland
		PROJECT NO. 292.11.26		

REFERENCE Greene County Auditors, Orthophotograph (1998); State Plane Coordinates from Woolpert Surveying, LLP, Dayton, Ohio (NAD83/NAVD88)