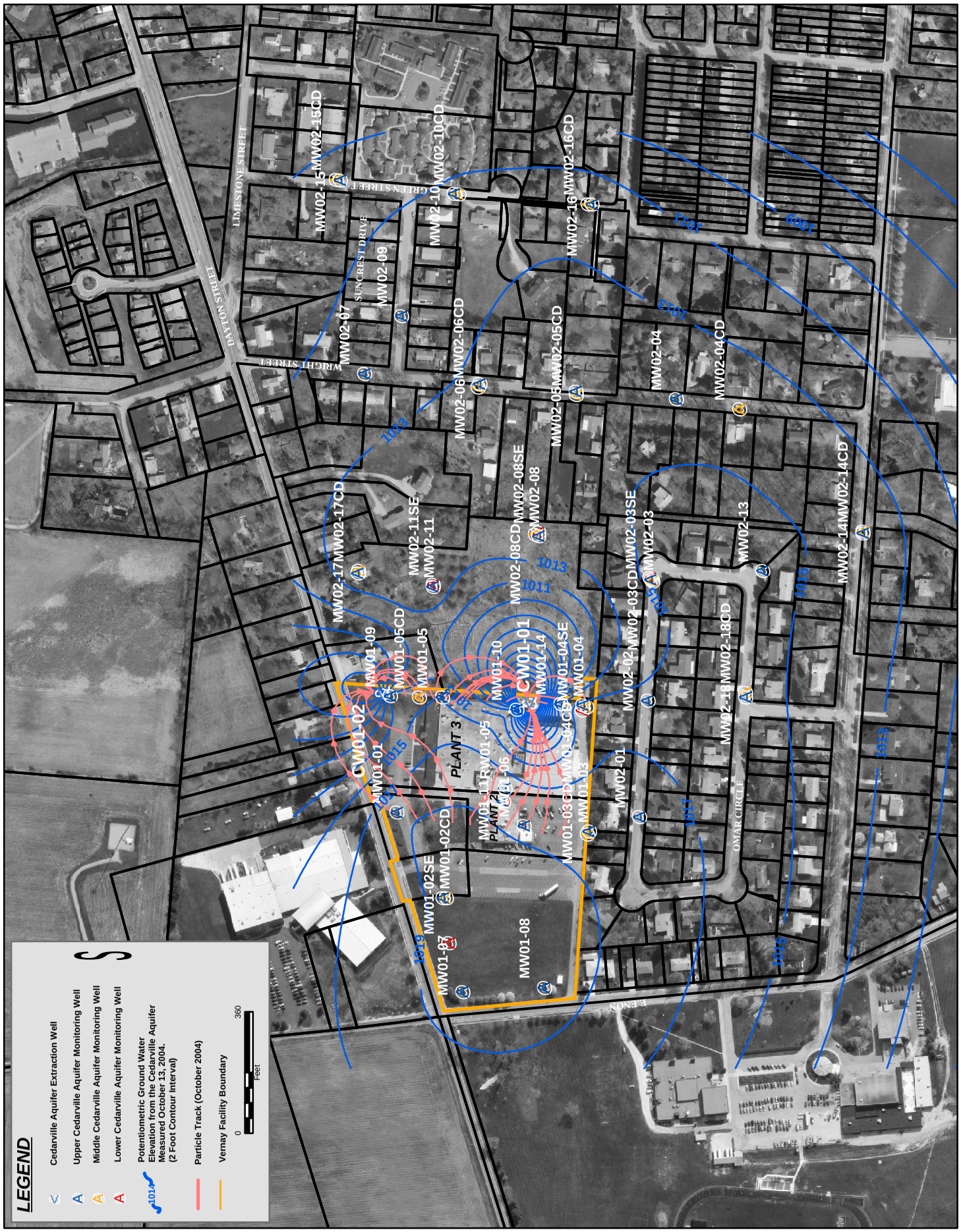

F:\Data\PFI-MGT\Vernay\GIS\Ground Water Levels\October 2004\Oct_PotSur_All.mxd

CLIENT: VERNAY LABORATORIES, INC.	FIGURE NO.: October 2004	DATE: 12/6/04	The Payne Firm, Inc. Environmental Consultants Cincinnati, Ohio
TITLE: MODELED EQUIPOTENTIAL SURFACES OF THE CEDARVILLE AQUIFER (OCTOBER 2004)	DRAWN BY: ALH	APPROVED BY: KDK	
	PROJECT NO.: 292.11.39		

REFERENCE: Greene County Auditors, Orthophotograph (2003); State Plane Coordinates from Woolpert Surveying, LLP, Dayton, Ohio (NAD83/NAVD88)