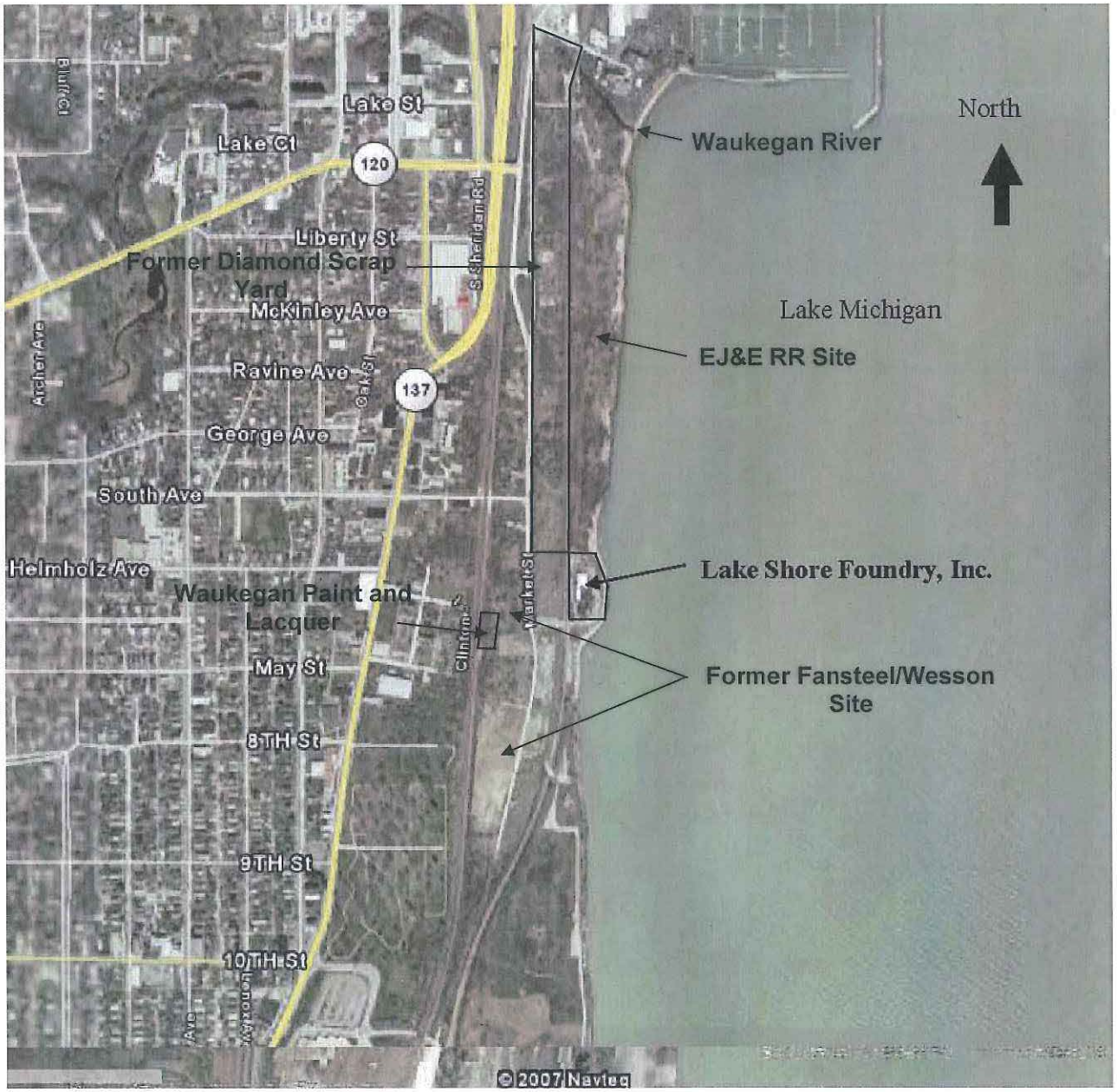

Figure 1
Site Location Map
Lake Shore Foundry, Inc.
653 Market St., Waukegan, Lake County, IL. 60085