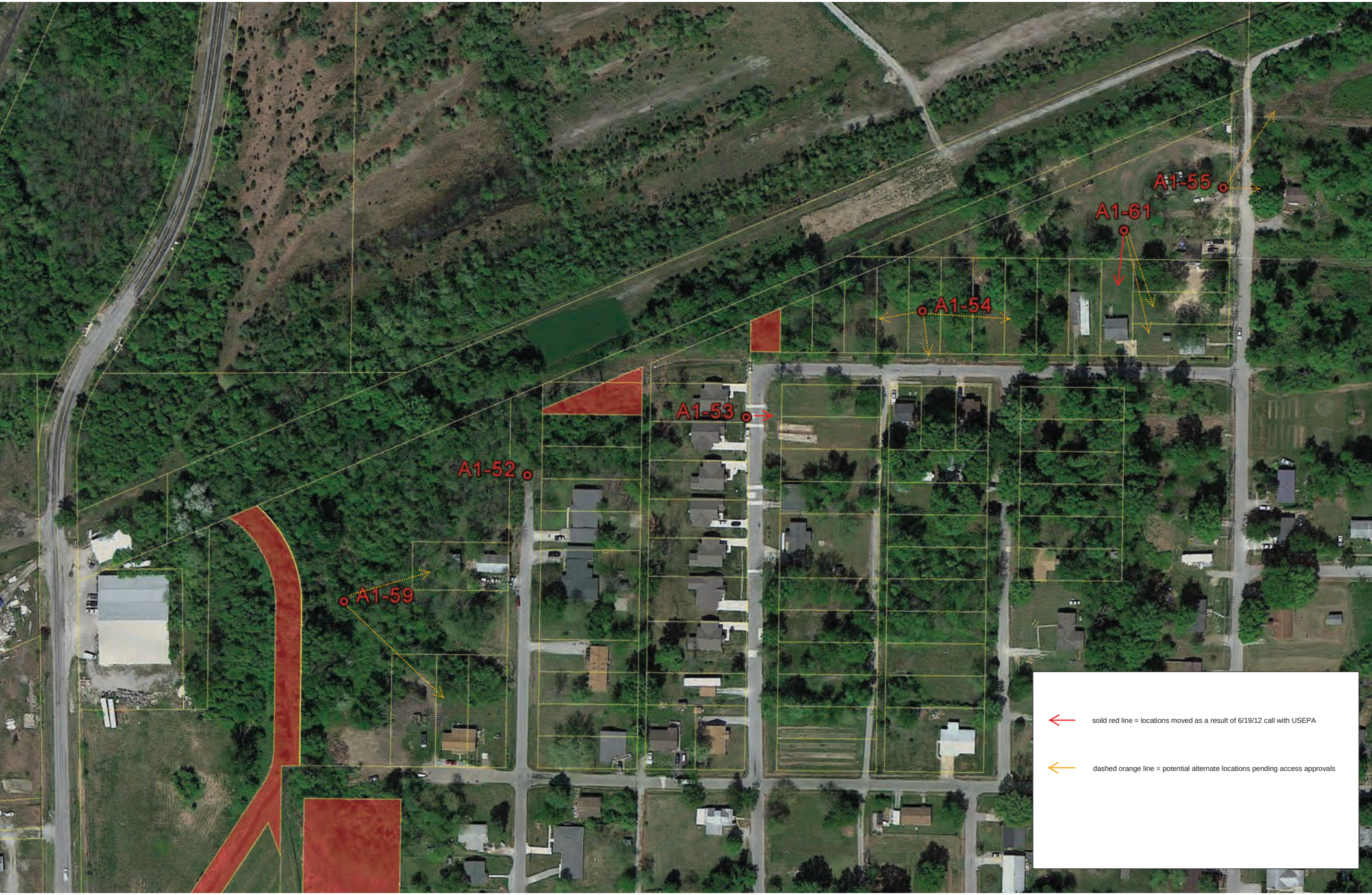
A1-55
A1-61
A1-54
A1-53
A1-52
A1-59
soild red line = locations moved as a result of 6/19/12 call with USEPA
dashed orange line = potential alternate locations pending access approvals