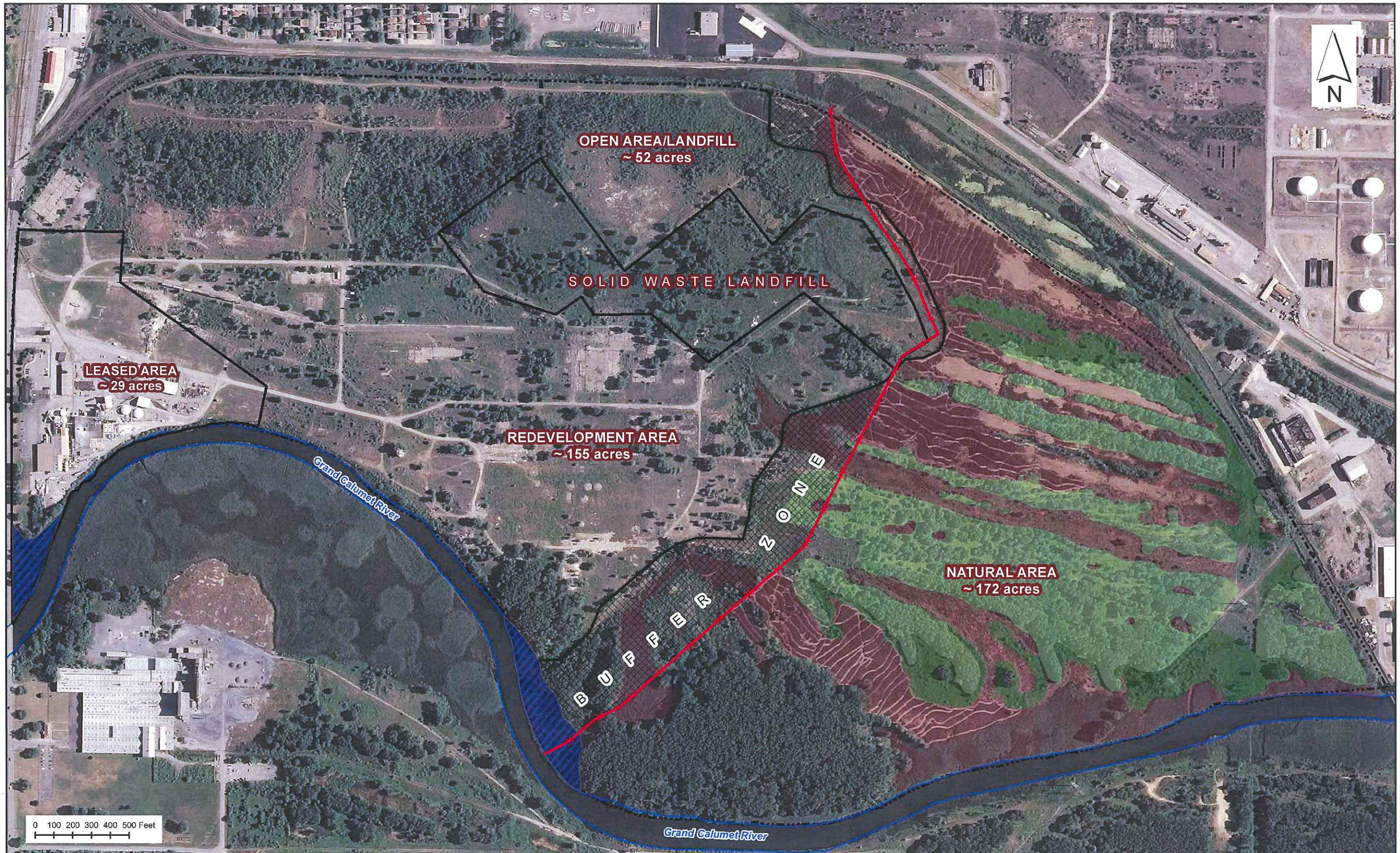

PARSONS
Parsons Commercial Technology Group
10 S. Riverside Plaza
Chicago, IL

DUPONT

Figure 2
Natural Area Ridge and Swale Vegetation

Natural Area Evaluation and Management Plan
DuPont East Chicago Facility
East Chicago, Indiana

Current Easement Boundary
New Fence
Extended Buffer Zone (~23 acres)
Future GCR-SRP Shelf Wetlands

Plant Community Mapping
Swale (Wetland)
Dune/Ridge - Mesic Praire
Dune/Ridge - Oak Barrens

River
Property Boundary

Prepared by: Garner Peterson	Date: 6/3/2013	DuPont Project No: 507942
Reviewed by: Carlos Victoria	Figure No: 2	PARSONS Project No: 446650

J:\DuPont East Chicago\DUPONT\GIS\East_Chicago\2012- 2013 Remediation\Bufferzone IRM\MXDs\NatAreaEvalAndMonitorPlan\Fig_2_Natural_Area_Ridge_and_Swale_Vegetation.mxd