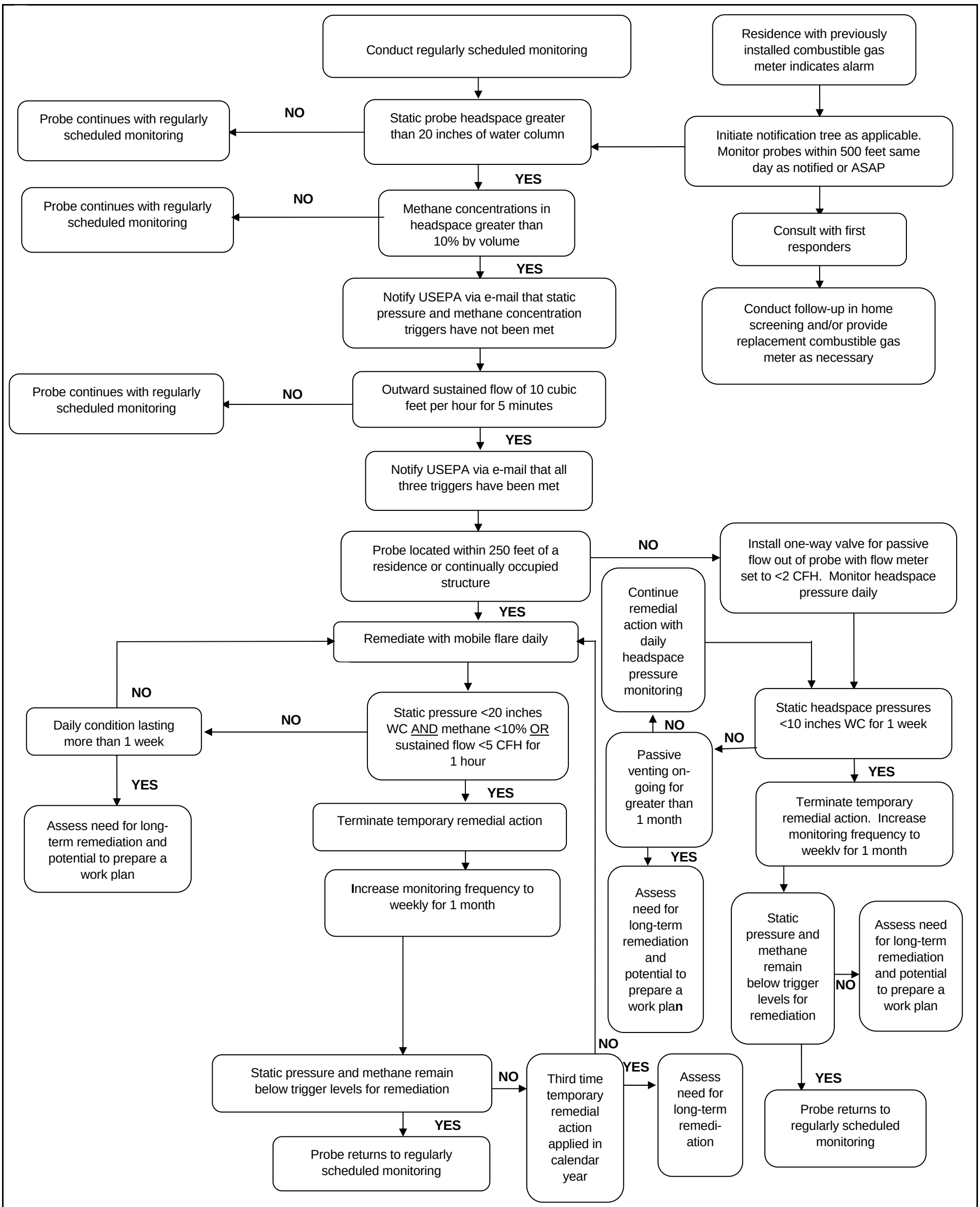

Notes:
1. If probe requiring temporary remediation for an extended period is located less than 300 feet from the previously delineated boundary of methane detections and has not historically indicated the presence of methane, an evaluation should be conducted addressing the potential presence of combustible gas outside the monitored area and a work plan prepared to delineate the potential extent of methane as appropriate.
2. These triggers for additional remedial action also apply to off-site probes that may be part of continuous passive venting implemented according to the Full-Scale Passive Venting Work Plan (March 2014).

AECOM

BFI Waste Systems of North America, LLC
Mallard Lake Landfill, Hanover Park, IL
AECOM Project No. 60241563

Figure 4
Final
Triggers for Additional Remedial Action
Off-Site Probe Monitoring Network

March 25, 2014

L:\work\60241563\7.0_Deliverables\7.6_Reports\Quarterly Reports\2014 3rd Quarter\West Area\04 Figures\Figure 4 - Off-Site Probe Monitoring Network 032514.docx