Legend

Site Boundary

0 550 Feet

N

Prepared for:
U.S. EPA REGION V

Contract No.: EP-S5-06-04
TDD: S05-0001-1210-016
DCN: 2016-2A-BBUP

Prepared By:
WESTON SOLUTIONS, INC

750 E. Bunker Court
Suite 500
Vernon Hills, Illinois 60061

Figure 2a
Site Features Map
Midwest Generation-Crawford Station
Chicago, Cook County, Illinois

FILE: D:\Crawford_Fisk_PP\mxd\AMWP\F2a_Site_Features_Crawford.mxd 11/20/2012 4:53:53 PM mejacn

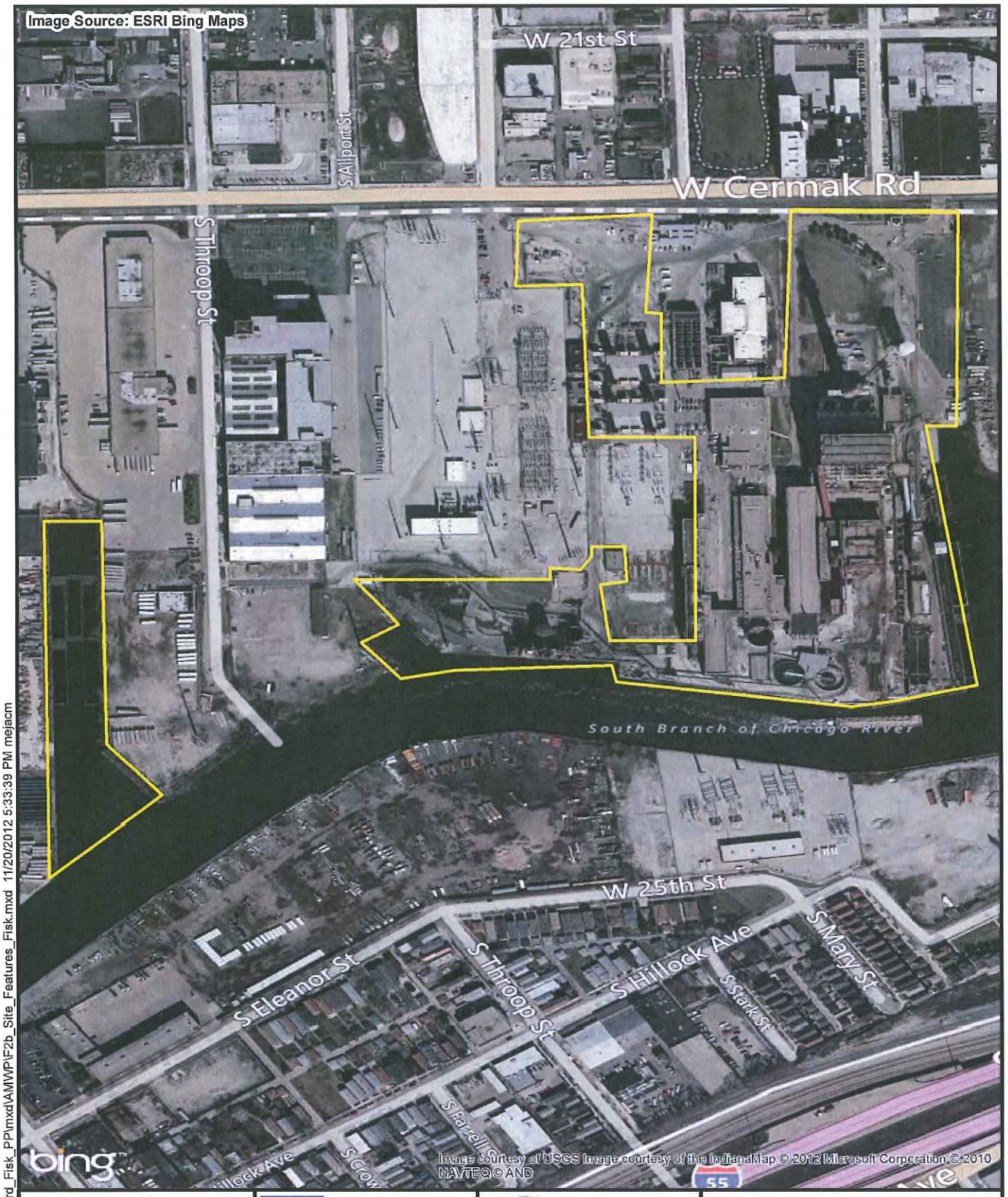

FILE: D:\Crawford_Fisk_PP\mxd\AMWP\F2b_Site_Features_Fisk.mxd 11/20/2012 5:33:39 PM mejacm

Legend

Site Location

0 400 Feet

N

Prepared for:
U.S. EPA REGION V

Contract No.: EP-S5-06-04
TDD: S05-0001-1210-018
DCN: 2016-2A-BBUP

Prepared By:
WESTON SOLUTIONS, INC

750 E. Bunker Court
Suite 500
Vernon Hills, Illinois 60061

Figure 2b
Site Features Map
Midwest Generation-Fisk Station
Chicago, Cook County, Illinois