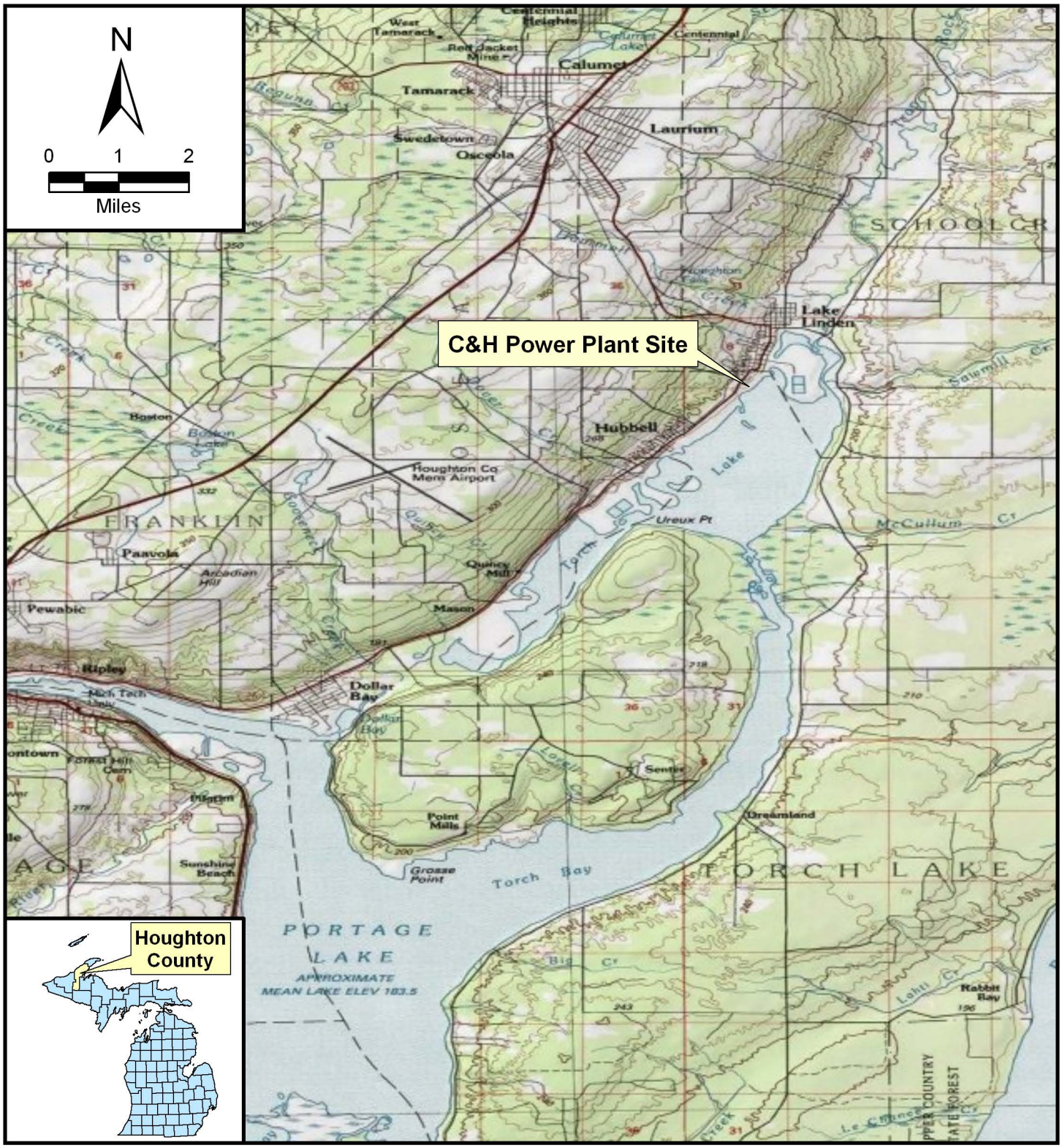

Figure 2-1

Prepared for: **U.S. EPA REGION V** Contract No: EP-S5-06-04 TDD No.: S05-0001-1003-030 DCN: 988-2A-AHLZ	Prepared by: **WESTON SOLUTIONS, INC.** 600 E. Lakeshore Dr., Ste 200 Houghton, MI 49931	**SITE LOCATION MAP** C & H POWER PLANT SITE LAKE LINDEN, HOUGHTON CO., MICHIGAN Created: July 2010

PAL P:\Current\WES1006\GIS\Maps\Site_Location.mxd

Orthophotograph taken 2005

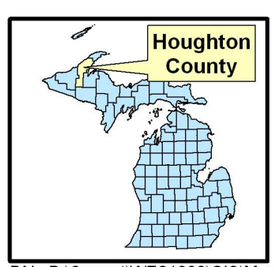

Legend

- Historical Buildings
- Berms
- Approximate Property Boundary

PAL P:\Current\WES1006\GIS\Maps\Site_Layout_Map.mxd

Figure 2-2

Prepared for: **U.S. EPA REGION V** Contract No: EP-S5-06-04 TDD No.: S05-0001-1003-030 DCN: 988-2A-AHLZ	Prepared by: **WESTON SOLUTIONS, INC.** 600 East Lakeshore Drive, Suite 200 Houghton, MI 49931	**SITE LAYOUT MAP** C & H POWER PLANT SITE LAKE LINDEN, HOUGHTON CO., MICHIGAN Created: July 2010