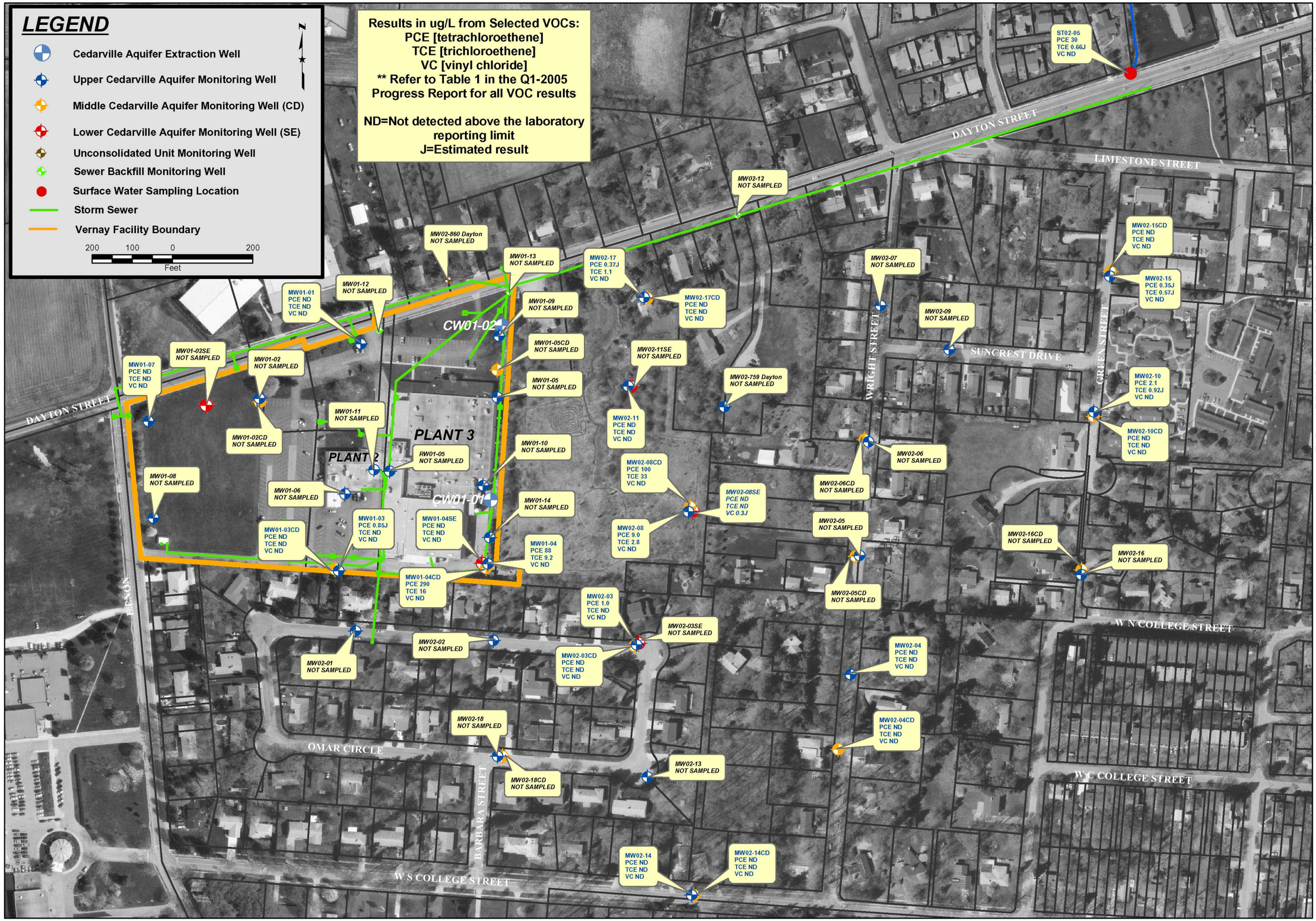

The Payne Firm, Inc.
Environmental Consultants
Cincinnati, Ohio

DATE	4/14/05
APPROVED BY	KDK
FIGURE NO.	1
DRAWN BY	ALH
PROJECT NO.	292.11.26

CLIENT: VERNAY LABORATORIES, INC.

TITLE: SEMIANNUAL WATER SAMPLING LOCATIONS AND DETECTIONS OF PCE, TCE, & VC

REFERENCE: Greene County Auditors, Orthophotograph (2003); State Plane Coordinates from Woolpert Surveying, LLP, Dayton, Ohio (NAD83/NAVD88)

F:\Data\PFI\MG1\Vernay\GIS\1st Qtr 2005\First Semiannual 2005_GW VOCs.mxd

F:\Data\PFI-MGT\Vernay\GIS\1st Qtr (2005)\WaterWellProperties.mxd

The Payne Firm, Inc.
Environmental Consultants
Cincinnati, Ohio

CLIENT	VERNAY LABORATORIES, INC.	FIGURE NO.	2
TITLE	IDENTIFIED WATER WELL LOCATIONS WITHIN THE SURVEY AREA	DATE	4/14/05
		DRAWN BY	ALH
		APPROVED BY	KDK
		PROJECT NO.	292.11.26

REFERENCE Greene County Auditors, Orthophotograph (1998); State Plane Coordinates from Woolpert Surveying, LLP, Dayton, Ohio (NAD83/NAVD88)