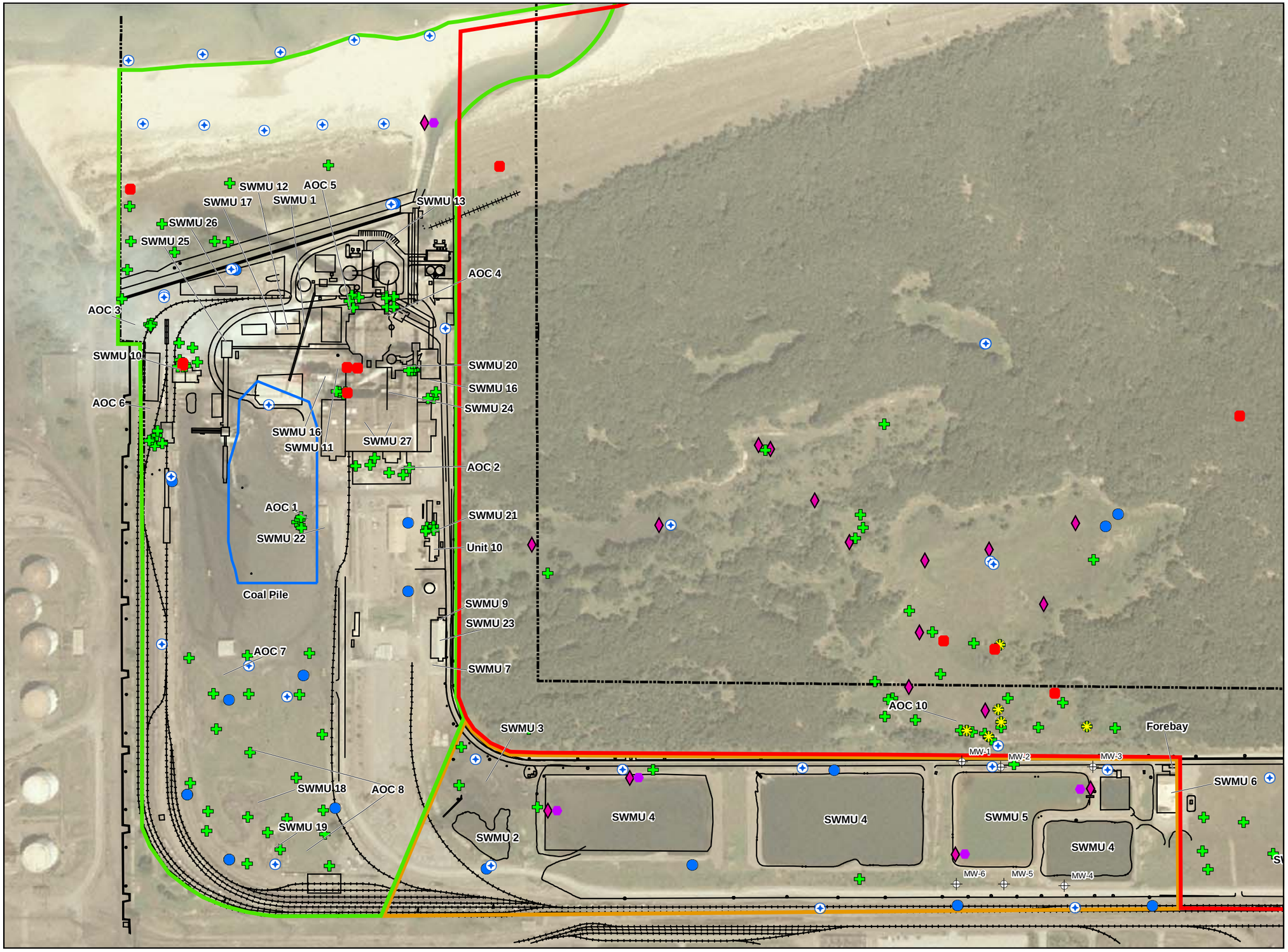

Area A and B Sampling Locations

Northern Indiana Public Service Company

Bailly Generating Station
Chesterton, Indiana

Legend

- Direct Push Groundwater Sampling Location
- pH Sampling Location
- Sediment Sampling Location
- Soil Boring Sampling Location
- Surface Water Sampling Location
- Monitoring Well Sampling Location
- Vegetation Sampling Location
- Monitoring Well
- Approximate Slurry Wall Location
- Bailly Generating Station Property Line
- Railroad

- Area A
- Area B
- Area C

Location of Site

Notes and Sources

FIGURE 5

Aerial Photo: March 2003
Courtesy of Indiana Spatial Data Portal
Slurry Wall: Digitized from USGS Open File Report 80-1105,1980
Monitoring Wells: Digitized from ESE Groundwater Report, 1984

N

0 400 Feet

amec
AMEC Earth & Environmental, Inc.
2 Robbins Road
Westford, MA 01886
(978) 692-9090