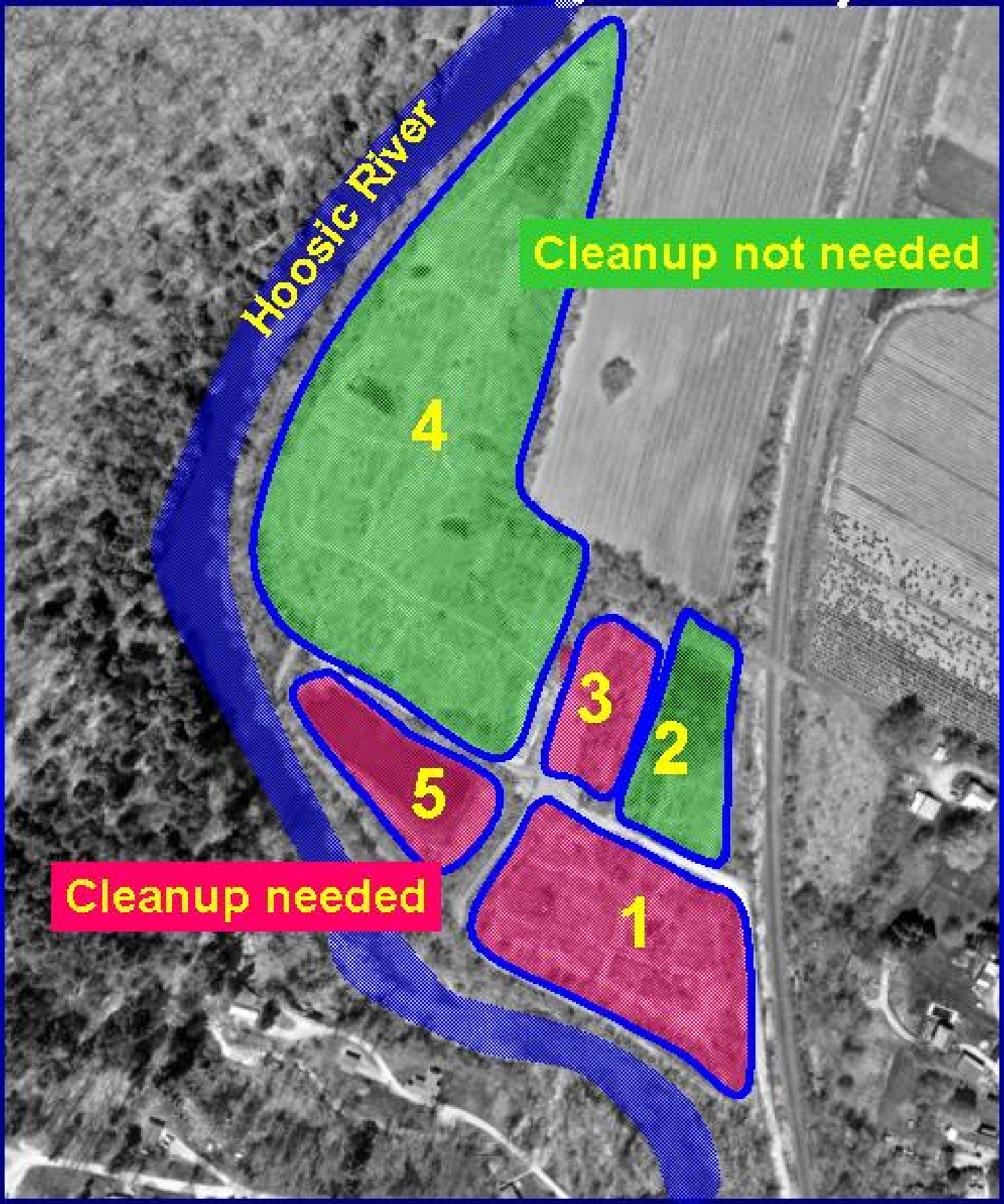Areas Needing Cleanup