SDMS DocID 460388

Region 1, New England

Superfund Records Center
SITE: NEW HAMPSHIRE PLATING
BREAK: 8.3
OTHER: 460388
OU1 - R&L

First Five-Year Review Report
For
New Hampshire Plating Company Superfund Site
Merrimack, New Hampshire

December 2009

Prepared by

U.S. Environmental Protection Agency
Region 1
Boston, Massachusetts

Approved by:

James T. Owens III, Director
Office of Site Remediation and Restoration
U.S. EPA, Region 1

Date: 12/29/09

Executive Summary

EXECUTIVE SUMMARY

The 13-acre New Hampshire Plating Company Superfund Site (Site) was the location of an electroplating facility that operated from 1962 to 1985. Wastes from New Hampshire Plating Company's operations were discharged to several lagoons constructed in an area of wetlands on the Site. Since 1987, the EPA and the New Hampshire Department of Environmental Services have conducted several cleanup actions at the Site. The Site was placed on the National Priorities List in 1992. In September 1998, EPA selected a long-term remedy in its Record of Decision (ROD) that included removal and treatment of contaminated soils, on-site backfilling of treated soils, re-grading of much of the Site, restrictions on subsurface excavation and groundwater use, and monitored natural attenuation of contaminants in groundwater. EPA began remedial action at the Site in 2004 and completed construction in September 2006. Long-term groundwater monitoring began in May 2007. This first statutory five-year review was performed to assure that the selected remedy continues to be protective of human health and the environment. The trigger for this five-year review was the initiation of the ROD-specified cleanup actions in the fall of 2004.

This five-year review documents that the remedy is currently protective of human health and the environment as envisioned by the ROD. In order for the remedy to be protective in the long-term, however, the following actions need to be taken:

- Implement institutional controls, including the establishment of an approved groundwater management zone (GMZ).
- Evaluate groundwater monitoring data at the Site as it relates to abutting property uses and the potential for vapor intrusion into indoor air.
- Monitor metals in pore water and sediment in the transition zone between groundwater and surface water in the Merrimack River and Horseshoe Pond.

FIVE-YEAR REVIEW SUMMARY FORM

SITE IDENTIFICATION		
Site name: New Hampshire Plating Company Superfund Site		
EPA ID: NHD001091453		
Region: 1	State: New Hampshire	City/County: Merrimack, Hillsborough County

SITE STATUS			
NPL status: X Final Deleted Other (specify)			
Remediation status (choose all that apply):	Under Construction	**Operating**	Complete
Multiple OUs?* YES **NO**	Construction completion date: September 2006		
Has Site been put into reuse? YES **NO**			

REVIEW STATUS			
Lead agency: EPA State Tribe Other Federal Agency _____			
Author name: Michael Jasinski with technical assistance from USACE			
Author title: NH/RI Superfund Section Chief	**Author affiliation:** U.S. EPA, Region I		
Review period:** 03/09/2009 to 12/31/2009			
Date(s) of Site inspections: June 10, 2009, and July 14, 2009			
Type of review:			
X Post-SARA	___ Pre-SARA	___ NPL-Removal only	
___ Non-NPL Remedial Action Site	___ Regional Discretion	___ NPL State/Tribe-lead	
Review number: X 1 (first) 2 (second) 3 (third) Other (specify) _____			
Triggering action:			
X Actual RA Onsite Construction at OU #1		Actual RA Start at OU1 _____	
___ Construction Completion		Previous Five-Year Review Report _____	
___ Other (specify) Signing of ROD			
Triggering action date *(from WasteLAN)*: 12/20/04			
Due date (five years after triggering action date): 12/20/09			

* ["OU" refers to operable unit.]
** [Review period should correspond to the actual start and end dates of the Five-Year Review in WasteLAN.]

FIVE-YEAR REVIEW SUMMARY FORM, CONT'D.

Issues:

Institutional controls, including the establishment of a groundwater management zone, have not been implemented.

Potential vapor intrusion exposures should be further evaluated.

Ecological effects for benthic invertebrates should be further evaluated for metals at the transition zone between groundwater and surface water in the Merrimack River and Horseshoe Pond.

Recommendations and Follow-up Actions:

Implement institutional controls for both the NHPC property and groundwater.

Evaluate groundwater monitoring data at the Site as it relates to abutting property uses and the potential for vapor intrusion into indoor air.

Monitor metals in pore water and sediments in the transition zones between groundwater and surface water in the Merrimack River and Horseshoe Pond.

Protectiveness Statement(s)

The remedy at the New Hampshire Plating Company Superfund Site is currently protective, for exposures envisioned by the ROD. However, several actions needed to be undertaken for the remedy to be protective in the long-term.

Long-Term Protectiveness

In order for the remedy to be protective in the long-term, the following action needs to be taken:

- Implement institutional controls, including the establishment of an approved groundwater management zone.
- Evaluate groundwater monitoring data at the Site as it relates to abutting property uses and the potential for vapor intrusion into indoor air.
- Monitor metals in the pore water and sediments in the transition zones between groundwater and surface water in the Merrimack River and Horseshoe Pond.

Other Comments:

Additional time and monitoring data are needed to confidently assess contaminant-concentration trends in groundwater and the effectiveness of monitored natural attenuation as a groundwater remedy.

Table of
Contents

TABLE OF CONTENTS

EXECUTIVE SUMMARY ES-1

TABLE OF CONTENTS i

LIST OF FIGURES ii

LIST OF TABLES iii

LIST OF ABBREVIATIONS AND ACRONYMS iv

1.0 INTRODUCTION 1
- 1.1 Regulatory Background 1
- 1.2 Purpose of the Five Year Review 1
- 1.3 Personnel Conducting the Review 1
- 1.4 Review Status 1

2.0 SITE CHRONOLOGY 2

3.0 BACKGROUND 3
- 3.1 Physical Characteristics 3
- 3.2 Land Resource and Use 3
- 3.3 History of Contamination 6
- 3.4 Initial Response 8
- 3.5 Summary of Basis for Taking Action 8

4.0 REMEDIAL ACTIONS 10
- 4.1 Remedy Selection 10
- 4.2 Remedy Implementation 10
  - 4.2.1 Source Control 10
  - 4.2.2 Management of Migration 13
  - 4.2.3 Institutional Controls 16
- 4.3 System Operation/Operation and Maintenance 17

5.0 PROGRESS SINCE THE LAST FIVE-YEAR REVIEW 18

6.0 FIVE YEAR REVIEW PROCESS 18
- 6.1 Administrative Components 18
- 6.2 Community Involvement 18
- 6.3 Document Review 19
  - 6.3.1 Review of ARARs 19
  - 6.3.2 Toxicity and Chemical Characteristics 20
- 6.4 Data Review 23
  - 6.4.1 Surface Water Conditions 23
  - 6.4.2 Groundwater Conditions 23
- 6.5 Site Inspection 29
- 6.6 Local Interviews 29
- 6.7 Institutional Controls 29

7.0 TECHNICAL ASSESSMENT **30**
7.1 Technical Assessment Questions **30**
7.2 Summary of the Technical Assessment **34**

8.0 ISSUES **36**

9.0 RECOMMENDATIONS AND FOLLOW-UP ACTIONS **37**

10.0 PROTECTIVENESS STATEMENT **37**

11.0 NEXT REVIEW **39**

12.0 REFERENCES **40**

APPENDIX A - INTERVIEW DOCUMENTATION **A-1**

APPENDIX B - SITE INSPECTION CHECKLIST **B-1**

APPENDIX C – PUBLIC NOTICE **C-1**

APPENDIX D – MAROS ANALYSIS **D-1**

APPENDIX E – MAROS DATA INPUT FILE (on CD) **E-1**

APPENDIX F – 2009 DATA REPORT PREPARED BY NOBIS ENGINEERING, INC. (on CD) F-1

LIST OF FIGURES

Figure 3-1. Site location map for the New Hampshire Plating Company Superfund Site, Merrimack, New Hampshire. 4

Figure 3-2. Locations of monitoring wells and surface-water stations, New Hampshire Plating Company Superfund Site, Merrimack, NH. 5

Figure 3-3 Site features prior to remediation construction, New Hampshire Plating Company Superfund Site, Merrimack, New Hampshire 7

Figure 4-1. Shallow overburden potentiometric contours for March 31, 2008, New Hampshire Plating Company Superfund Site, Merrimack, NH. 12

Figure 6-1. Concentration trends for trichloroethylene and cadmium in selected wells, New Hampshire Plating Company Superfund Site, Merrimack, NH. 28

LIST OF TABLES

Table 2-1. Chronology of Site Events. 2

Table 4-1. Construction Records of Groundwater Monitoring Wells, New Hampshire Plating Company Superfund Site, Merrimack, NH (from TetraTech, 2008, Table 1-2) 14

Table 4-2. Record of Decision (ROD) Groundwater Cleanup Levels, New Hampshire Plating Company Site, Merrimack, New Hampshire 16

Table 4-3. Estimated Annual System Operations/O&M Costs 17

Table 6-1. Implications for Cleanup Goals by Toxicity Values That Have Changed Since Preparation of the ROD for the New Hampshire Plating Company Superfund Site, Merrimack, New Hampshire.. 22

Table 6-2. Range of Concentrations of Chemicals In Groundwater Exceeding Interim Cleanup Goals, 2007-2009, New Hampshire Plating Company Superfund Site, Merrimack, New Hampshire. 25

Table 6-3. MAROS Statistical Trend Analysis Summary for COCs in Groundwater at the New Hampshire Plating Company Superfund Site, Merrimack, New Hampshire. 27

Table 7-1. Comparison of Detected Concentrations in Groundwater to Commercial/Industrial Indoor Air Screening Values, New Hampshire Plating Company Superfund Site, Merrimack, New Hampshire. 32

Table 7-2. Comparison of Detected Concentrations in Groundwater near Surface Water to Screening Values for Ecological Exposures at the Transition Zone, New Hampshire Plating Company Superfund Site, Merrimack, New Hampshire 34

Table 8-1. Issues at the New Hampshire Plating Company Superfund Site, Merrimack, New Hampshire. 36

Table 9-1. Recommendations and Follow-up Actions for the New Hampshire Plating Company Superfund Site, Merrimack, New Hampshire 37

LIST OF ABBREVIATIONS AND ACRONYMS

AGQS	Ambient Groundwater Quality Standards
ARARs	Applicable or Relevant and Appropriate Requirements
CERCLA	Comprehensive Environmental Response, Compensation, and Liability
CFR	Code of Federal Regulations
COCs	Contaminants of Concern
COPCs	Contaminants of Potential Concern
CSF	Cancer Slope Factor
CVOC	Chlorinated Organic Compound
CWA	Clean Water Act
DPA	Discharge Pipe Area
EPA	United States Environmental Protection Agency
Ft BGS	Feet Below Ground Surface
Ft/d	Feet per day
GMZ	Groundwater Management Zone
HDPE	High Density Polyethylene
IC	Institutional Control
JCI	Jones Chemical Inc.
LOEL	Lowest Observed Effect Level
LTRA	Long-Term Response Action
M&E	Metcalf & Eddy, Inc.
MCLs	Federal Maximum Contaminant Levels
MCLG	Maximum Contaminant Level Goal
µg/L	micrograms per liter
mg/kg	milligrams per kilogram
MOA	Memorandum of Agreement
NCP	National Oil and Hazardous Substances Pollution Contingency Plan
NGVD	National Geodetic Vertical Datum
NHPC	New Hampshire Plating Company
NHDES	New Hampshire Department of Environmental Services
NPL	National Priorities List
NWA	Northern Wetland Area
O&M	Operation, Maintenance and Monitoring
PAH	Polynuclear Aromatic Hydrocarbon
PCE	Tetrachloroethene
PRG	Performance Remediation Goal
PRPs	Potentially Responsible Parties
RAO	Remedial Action Objective
RCRA	Resource Conservation and Recovery Act
RfD	Risk Reference Dose
RI/FS	Remedial Investigation/Feasibility Study
ROD	Record of Decision
SARA	Superfund Amendments and Reauthorization Act
SDWA	Safe Drinking Water Act
SVOC	Semi-volatile Organic Compound
SWA	Southern Wetland Area
TBC	To be considered
TCE	Trichloroethene
TRC	TRC Environmental Corporation
USACE	U.S. Army Corps of Engineers
VOC	Volatile Organic Compound

Main Text

1.0 INTRODUCTION

1.1 Regulatory Background

The United States Environmental Protection Agency (EPA) must implement a five-year review for the New Hampshire Plating Company (NHPC) Superfund Site (Site) in Merrimack, New Hampshire, consistent with the Comprehensive Environmental Response, Compensation, and Liability Act, as amended (CERCLA) and the National Oil and Hazardous Substances Pollution Contingency Plan (NCP). This is the first five-year review for the New Hampshire Plating Company Site. This review is required by statute because the remedial action performed at the Site will not allow for unlimited use and unrestricted exposure following completion of the cleanup. The trigger for this statutory review was the initiation of on-site construction of the selected remedial actions for the Site in the fall of 2004.

CERCLA §121(c) as codified in 42 U.S.C. §9621(2) states:

> *If the President selects a remedial action that results in any hazardous substances, pollutants, or contaminants remaining at the site, the President shall review such remedial action no less often than each five years after the initiation of such remedial action to assure that human health and the environment are being protected by the remedial action being implemented. In addition, if upon such review it is the judgment of the President that action is appropriate at such site in accordance with section [104] or [106], the President shall take or require such action. The President shall report to the Congress a list of facilities for which such review is required, the results of all such reviews, and any actions taken as a result of such reviews.*

The Agency interpreted this requirement further in Section 300.430(f)(4)(ii) of the NCP, as codified in CFR §300.430(f)(4)(ii), which states:

> *If a remedial action is selected that results in hazardous substances, pollutants, or contaminants remaining at the site above levels that allow for unlimited use and unrestricted exposure, the lead agency shall review such action no less often than every five years after the initiation of the selected remedial action.*

1.2 Purpose of the Five Year Review

The purpose of this five-year review is to determine whether the remedy for the New Hampshire Plating Company Superfund Site is protective of human health and the environment. The findings and conclusions of this review are documented in this report. The report also identifies issues found during the five-year review process and offers recommendations to address such issues.

1.3 Personnel Conducting the Review

The U.S. Army Corps of Engineers (USACE) was assigned by EPA to complete a Five-Year Review at the NHPC Site. The Site was visited on June 10 and July 14, 2009, by EPA, New Hampshire Department of Environmental Services (NHDES), USACE, and contracting personnel to the NHDES.

1.4 Review Status

This is the first Five-Year Review for the Site.

2.0 SITE CHRONOLOGY

The chronology of the Site, including all significant Site events and dates, is included below in Table 2-1.

Table 2-1. Chronology of Site Events.

EVENT	DATE
New Hampshire Plating Co. (NHPC) conducted electroplating operations on 13-acre parcel.	1962-1985
NHPC declared itself a hazardous waste disposal facility under RCRA.	1980
NHPC cited for violations of RCRA requirements.	1982
NHPC operations cease.	1985
Lagoon system stabilized, contaminated debris removed, and building cleaned under supervision of NHDES.	1987
Contaminated sludge and soil stabilized, capped, or disposed off-site by EPA.	1990
Site placed on the National Priorities List (NPL).	1992
NHPC building decontaminated, demolished, and removed from the Site; underground storage tank removed.	1994
Remedial Investigation and Feasibility Study completed by EPA.	1996
Annual groundwater sampling by NHDES	1997-2005 (except 1999)
38-acre Grassy Pond wetland in Litchfield, NH, acquired for wetland compensation.	May 1998
Proposed clean-up plan present to the public by EPA.	January 1998
Record of Decision signed.	September 1998
Pilot study of chemical fixation process completed.	2001
50-acre Green's Pond wetland in Merrimack, NH, acquired for wetland compensation.	September 2002
Final design for remedial action completed.	December 2002
Remedial action began.	November 2004
Town of Merrimack approved Property Reuse Plan.	January 2005
Major flood on the Merrimack River inundated Site.	May 2006
Preliminary Close-Out Report signed.	September 2006
Soil regrading and demobilization activities completed.	December 2006
Additional monitoring wells installed.	January-February 2007
Groundwater monitoring began.	May 2007
Explanation of Significant Differences for changed performance standard for cadmium in soils in northern wetland area was issued.	September 2007
First Five-Year Review completed (this report).	December 2009

3.0 BACKGROUND

3.1 Physical Characteristics

The Site is located on a broad river terrace on the west side of the Merrimack River in Merrimack, NH (Figure 3-1). The Merrimack River is about 500 feet east of the Site, and Horseshoe Pond, a recreational water body, is approximately 600 feet south of the Site. The east-flowing Souhegan River joins the Merrimack River approximately 1,200 feet north of the Site. The land surface elevation within the Site boundary ranges from about 110 to 125 feet above sea level. The Merrimack River and Horseshoe Pond are at elevations of about 100 feet. Most of the Site is within the 100-year floodplain for a base flood elevation of 119 feet (NGVD)(Tetra Tech, 2007a).

Overburden deposits include shallow fine to medium sands and deeper fine to coarse sand with gravel separated by a silty fine sand unit. The fine sand unit (described as glacio-lacustrine in origin) is absent south of the Site (Tetra Tech, 2008). The hydraulic conductivity of shallow overburden soils from analysis of slug tests averages about 18 ft/d (feet per day), and the hydraulic conductivity of deep overburden soils averages about 8 ft/d (Tetra Tech, 2008). One test in bedrock yielded a hydraulic conductivity of about 4 ft/d (Tetra Tech, 2008). One slug test in the fine sand unit yielded a hydraulic conductivity of 0.03 ft/d (Haliburton, 1996). A bedrock trough at a maximum depth of 140 feet below the land surface extends approximately north to south across the southern part of the study area. The bedrock surface rises steeply on the east and west sides of the central bedrock low area. Dominant rock types in bedrock are granite and granitic gneiss with some schist (EPA, 1998).

Groundwater in surficial materials flows mainly in an easterly or southeasterly direction. Groundwater in bedrock flows dominantly eastward (EPA, 1998). The vertical component of groundwater flow is mainly downward from shallow overburden to deep overburden to bedrock on the Site and east to the Merrimack River, and mainly upward from bedrock to deep overburden to shallow overburden southeast of Wright Avenue.

Downward gradients may be partly a result of pumping from an industrial-use well in bedrock on the Jones Chemical Company property (Halliburton, 1996). This 500-foot deep well pumps an average of 96,000 gallons per day (66 gallons per minute) for cooling (as reported in Notice of Intent for the Noncontact Cooling Water General Permit in New Hampshire to United States Environmental Protection Agency, September 26, 2008). Water-level monitoring during the remedial investigation (RI) indicated that wells completed in bedrock and deep overburden near the pumped well responded to pumping. The water level in bedrock at Well MW-102R located about 700 feet west of the pumped well fluctuated over a range of 16 feet in response to pumping during a 2-week monitoring period (Halliburton, 1996).

3.2 Land Resource and Use

The Site encompasses approximately 13 acres of vacant land, mostly grass covered (Figure 3-2), in an area of mixed land use, including light industries and commercial businesses (Tetra Tech, 2007a). Currently there is no active use of the NHPC property. Several private residences and industries are located within a 2-mile radius of the Site, and they obtain water from the public water-supply system. Currently, there are no known human receptors for Site contamination. There may be potential for ecological exposures beyond those envisioned in the ROD, as discussed below in Section 6.

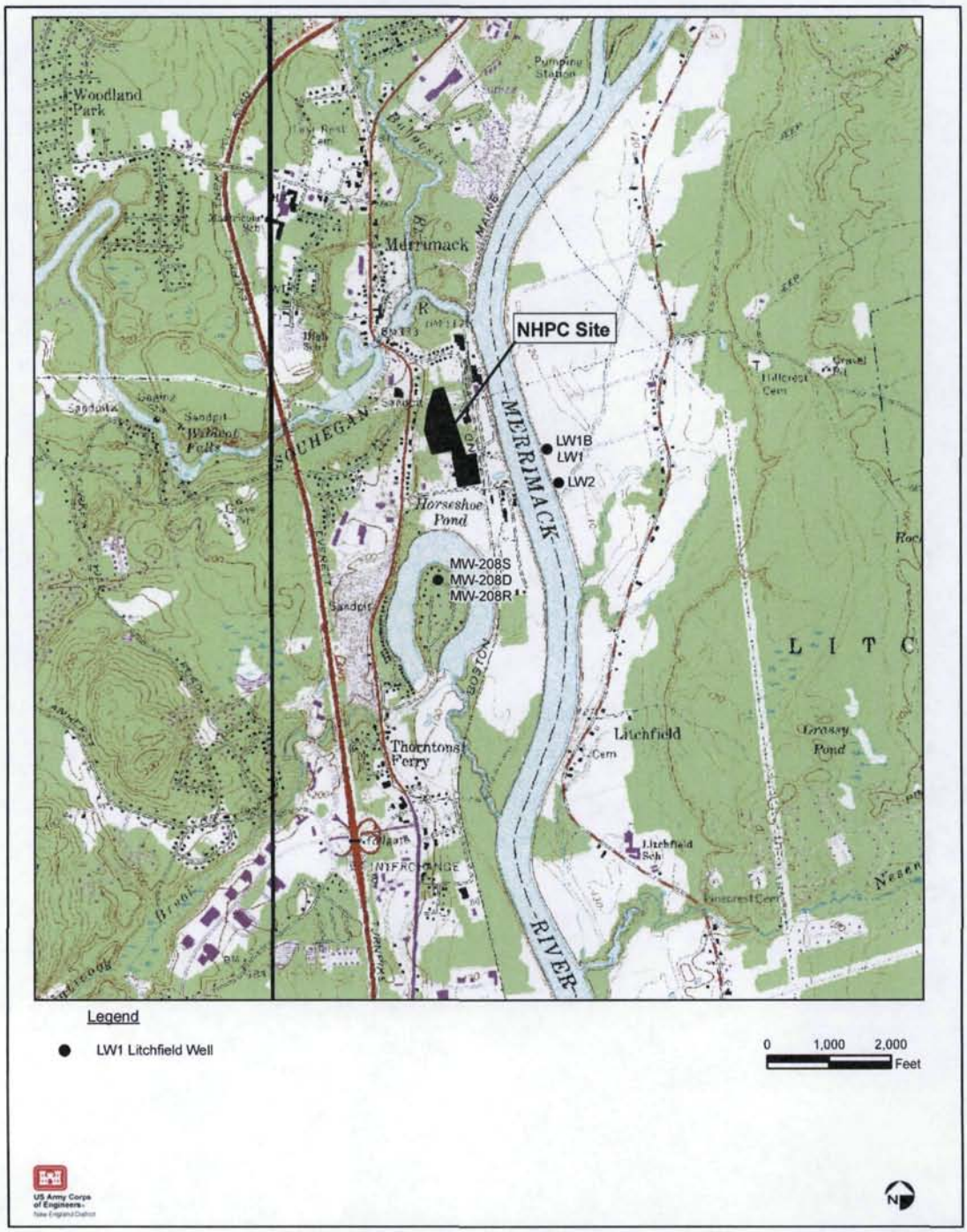

New Hampshire Plating Co. Site Location Map

FIGURE 3-1

M:\Projects\Superfund\NHPC\Figures\Fig3-1_111909.pdf
M:\Projects\Superfund\NHPC\MXDs\Fig3-1_111909.mxd
November 19, 2009 DWN: MTW CHKD: FPL

Figure 3-1. Site location map for the New Hampshire Plating Company Superfund Site, Merrimack, New Hampshire.

Figure 3-2. Locations of monitoring wells and surface-water stations, New Hampshire Plating Company Superfund Site, Merrimack, NH.

3.3 History of Contamination

NHPC used a variety of metals in its electroplating processes during its operating period from1962 to 1985, including cadmium, zinc, chromium, copper, lead, nickel, tin, gold, silver, aluminum, iron, and manganese. In addition, NHPC used several chlorinated organic solvents, including trichloroethene (TCE); 1,1,1-trichloroethane; and tetrachloroethene (PCE). Cyanide was also used in the electroplating process. Wastes generated by the facility included metals, volatile organic compounds (VOCs), cyanide, and acids.

Treated and untreated wastes and wastewater were discharged into various drainage channels in the NHPC building. Wastewater was then drained by gravity through an underground discharge pipe to the unlined lagoons along channels formed by the Merrimack River. The lagoon system was constructed to allow the discharged wastes to overflow from the primary lagoon (Lagoon 1) into a secondary infiltration lagoon (Lagoon 2) and eventually into overflow lagoons (Lagoons 3 and 4) during periods of high waste discharge (Tetra Tech, 2007a) (Figure 3-3).

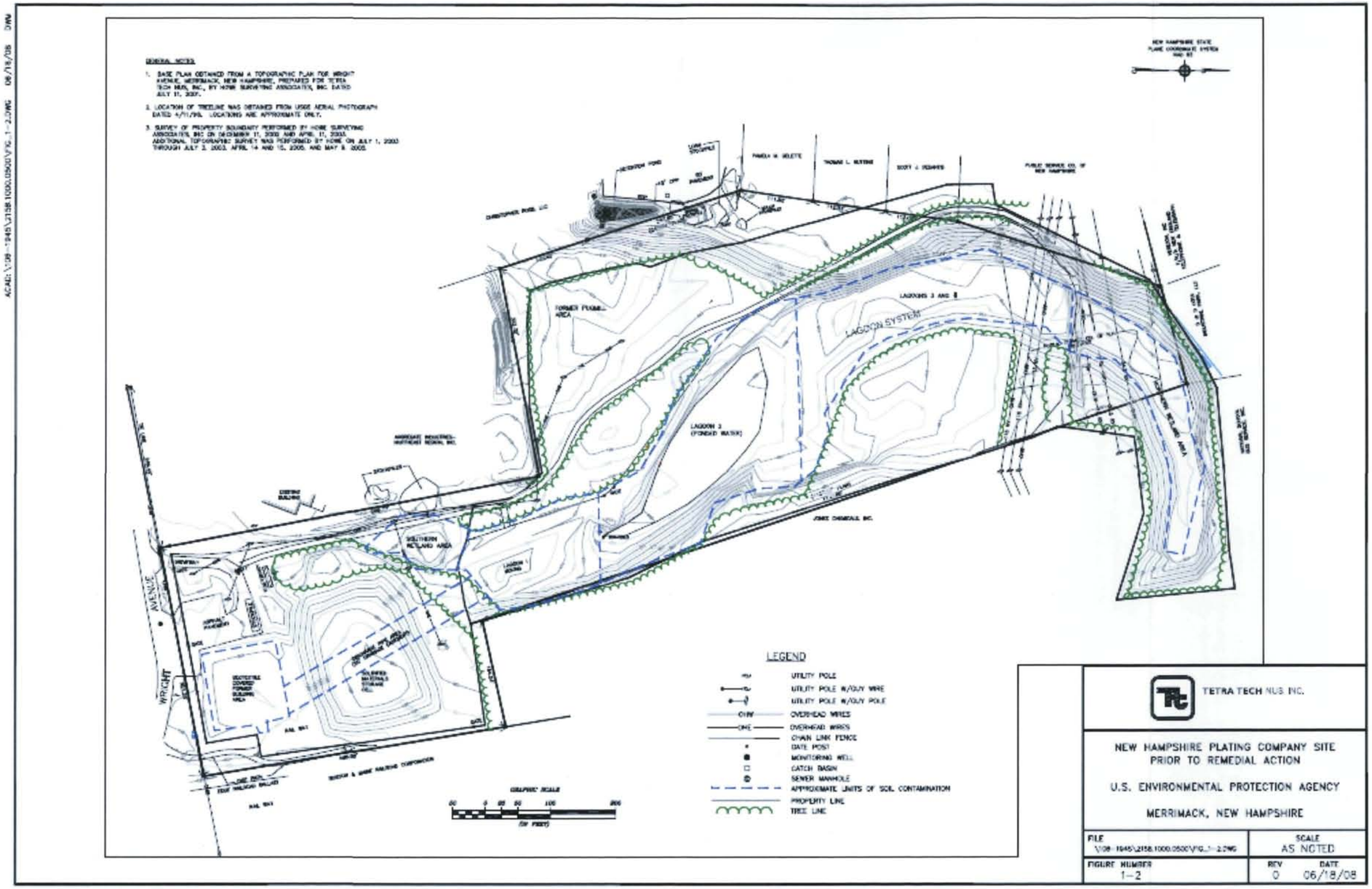

Figure 3-3 Site features prior to remediation construction, New Hampshire Plating Company Superfund Site, Merrimack, New Hampshire

3.4 Initial Response

After notifying EPA in 1980 that it was a hazardous waste disposal facility, NHPC received several notices of violation/orders of abatement or failure to comply with Resource Conservation and Recovery Act (RCRA) transportation, storage, and disposal requirements, and for failure to treat its cyanide wastewater prior to discharge. A series of removal actions were implemented after plant operations ceased in November 1985. In 1987, the NHDES removed solutions and contaminated materials for off-site disposal, and treated sludges and process waters in Lagoon 1 (Figure 3-3) with approximately 127 tons of lime and 800 gallons of sodium hypochlorite solution (Tetra Tech, 2007a).

In 1990 and 1991, EPA excavated an estimated 13,600 tons of sludge and soil from Lagoon 1 and combined the material on-site with a solidifying ash/mortar mixture. The mixture was encapsulated in a high-density polyethylene (HDPE) geomembrane-lined containment cell where it solidified in a berm north of the former NHPC building. A clean soil cover of imported common fill approximately 2 feet thick was placed on top of the HDPE geomembrane and seeded with a grass seed mix (Tetra Tech, 2007a).

Approximately 5,000 tons of soils also were disposed in an off-site secure landfill. An additional 5,600 cubic yards of contaminated soils were excavated from the lagoon overflow areas and placed in Lagoon 1. These soils were then covered with a HDPE cap and 2 feet of clean fill. Excavated areas in the other lagoons were covered with 1 to 2 feet of clean fill (Tetra Tech, 2007a).

In 1994, the NHPC building was decontaminated and demolished. Non-hazardous and hazardous materials from building demolition were disposed off site (Tetra Tech, 2007a).

3.5 Summary of Basis for Taking Action

Residual sources of metal and cyanide contamination that existed in soil as described in the ROD (EPA, 1998), included the following:

- Surface and subsurface soils in the Lagoon 1 area;
- Surface and subsurface soils in the embankments and basins of Lagoons 2, 3, and 4, the Southern Wetland, the Northern Wetland, and the Lagoon 4 overflow areas, and;
- Subsurface soils in the building area.

Lagoon 1 soils contained the highest levels of metal contamination and were the largest residual source of groundwater contamination.

Several VOCs, semi-volatile organic compounds (SVOCs), and pesticides were all sporadically detected in soil throughout the Site but were determined to be at concentrations below a level of concern and were not sources for groundwater contamination. The subsurface soils below the water table in the Lagoon 1 area were likely desorbing chlorinated VOC contamination to the groundwater.

The ROD-specified contaminants of concern (COCs) for soil are as follows:

- Arsenic
- Beryllium
- Cadmium
- Chromium
- Cyanide
- Lead
- Manganese
- Nickel

Cadmium, other metals, and chlorinated VOCs in groundwater are migrating east and southeast in the shallow overburden aquifer and are likely discharging to the Merrimack River. The highest level of VOC contamination (7,500 µg/L of TCE) was found immediately adjacent to Lagoon 1 near the current MW-309 well cluster (Figure 3-2). The highest level of metal contamination (1,290 µg/L of cadmium) was on the Jones Chemical property immediately downgradient (east) of Lagoon 1 (EPA, 1998).

The contaminants TCE, chloroform, 1,1-dichloroethene, and 1,2- dichloroethene exceeded maximum contaminant levels (MCLs) at a few locations in the deep overburden aquifer. The highest concentration of TCE (220 µg/L) was at well MW-106 screened in deep overburden near Horseshoe Pond. None of the deep overburden aquifer wells yielded groundwater samples with metal concentrations exceeding MCLs (EPA, 1998).

One VOC (TCE at 180 µg/L) was detected above its MCL in bedrock well MW-106R near Horseshoe Pond. TCE was also detected at elevated concentrations in bedrock wells within the former operations area. None of the bedrock aquifer wells yielded groundwater samples with metal concentrations exceeding MCLs (EPA, 1998).

The ROD-specified COCs for groundwater are as follows:

- Arsenic
- Cadmium
- Chromium
- Cyanide
- Lead
- Manganese
- Nickel
- 1,1,1-trichloroethane
- 1,1-dichloroethene
- 1,2-dichloroethene
- 1,2-dichloroethane
- Chloroform
- TCE
- PCE
- Vinyl chloride.

Site-related contaminants were not detected in surface water and sediments taken from Horseshoe Pond and the Merrimack River during the RI (EPA, 1998).

4.0 REMEDIAL ACTIONS

4.1 Remedy Selection

The remedy selected for the Site included source control (contaminated soil), management of migration (contaminated groundwater underlying the NHPC property and some adjacent properties), and institutional controls. Remedial Action Objectives (RAOs) were formed to aid in the development and screening of alternatives to mitigate existing and future potential threats to public health and the environment.

The RAOs stated in the 1998 ROD for soil are:

- Minimize contaminant leaching from soils that would result in groundwater contamination exceeding MCLs, state ambient groundwater quality standards (AGQS), or acceptable human-health based levels; and
- Prevent contact by ecological receptors with soils having contaminant concentrations exceeding the ecological risk-based performance remedial goals (PRGs).

The COCs for soil were listed above in Section 3.5, and the cleanup goals are presented below in Table 6-1. The remedial action for soil was completed in September 2006, as further discussed in Section 4.2.1.

The RAOs stated in the 1998 ROD for groundwater are:

- Prevent ingestion of groundwater containing contaminants at concentrations exceeding drinking water criteria;
- Minimize off-site migration of contaminants in the groundwater; and
- Minimize discharge of contaminated groundwater to the Merrimack River.

The COCs for groundwater were listed above in Section 3.5 and the cleanup goals are presented below in Table 6-1.

4.2 Remedy Implementation

The remedy was divided into *source control* and *management of migration* components. The RAOs for the source control component addressed both leaching from soil to groundwater, and direct contact exposures of cadmium for ecological receptors in the top two feet of soil at the lagoon area and the north and south wetlands. The concentration selected for the cleanup goals for soil were based on leaching calculations, and an ecologically-based limit for cadmium in the top two feet of soil.

4.2.1 Source Control

Source control activities included:

- Demolition of a solidified materials storage cell;
- Excavation of contaminated soils;
- Chemical fixation treatment of contaminated soils;
- Dewatering and water treatment in Lagoon 2;
- Backfilling treated soil;
- Final grading and covering; and
- Site restoration, landscaping, and sign installation.

All source control measures were completed in September 2006 (Tetra Tech, 2007a). Removal of the solidified materials storage cell, also referred to as the monolith, involved excavating and stockpiling the covering soil materials for later use as backfill, removing an HDPE liner for off-site disposal, and crushing and removing solidified materials to a stockpile for later use as backfill material. The volume of solidified materials stockpile was approximately 7,500 cubic yards.

Contaminated soils were removed at the former discharge pipe area (DPA), southern wetland area (SWA), Lagoons 1 through 4, northern wetland area (NWA), and former NHPC building area (Figure 3-3). Soils were excavated to elevations of approximately 104 to 107 feet, depending on the water-table elevation at the time of excavation. Sidewall soils were collected and analyzed for cadmium to determine if the lateral extent of excavation was adequate to remove contaminated soils. A statistical approach was used to demonstrate that the cleanup standard had been achieved (Tetra Tech, 2007a, Table 5-2). The contaminated soils were chemically treated, stockpiled, and sampled. Approximately 95,000 tons of metals-contaminated soils were excavated.

Chemical reagents were applied to the excavated contaminated soil to convert the soluble metal compounds into relatively insoluble mineral compounds that would not leach metals in excess of the MCLs or AGQS when subjected to acidic leaching tests. The chemical fixation treatment minimizes or eliminates further leaching of metal contaminants into the aquifer. Phosphate, sulfide, and magnesium oxide reagents were used to prevent or reduce the leaching of arsenic, cadmium, chromium, lead, and nickel. All excavated soils were placed on-site after treatment. The original HDPE geomembrane cover and associated soil and debris mixture were disposed at the CWM Model City Facility, Youngstown, New York (permit number NYD049836679).

Water from Lagoon 2, which continuously held standing water above a clay layer in the pond bottom, was treated in an on-site treatment plant. Water treatment included addition of ferric sulfate and sodium hydroxide followed by filtration through bag filters, sand filters, and a granular activated carbon unit. The treated water was discharged by permit to the Merrimack Wastewater Treatment Plant.

Treated soil was backfilled into the cover area and compacted. A stabilization layer was required for parts of the excavation that were at the water table to provide a stable base for compaction. The layer consisted of 6 to 12 inches of crushed stone overlain by a permeable geotextile layer. The treated soil was covered by 12 inches of common fill and 4 inches of topsoil.

A flood storage area was constructed in the area of former Lagoons 3 and 4 to collect surface runoff. The flood storage area was excavated to an elevation of 106 feet and covered by a layer of orange geofabric overlain by rip-rap stone to prevent contact with residual contaminated soil. The flood storage area has no outlet to the Merrimack River (Michael Jasinski, verbal communication, 2009). Potentiometric contour maps and continuous ponding in the excavation indicate that the pond intercepts the water table (Figure 4-1).

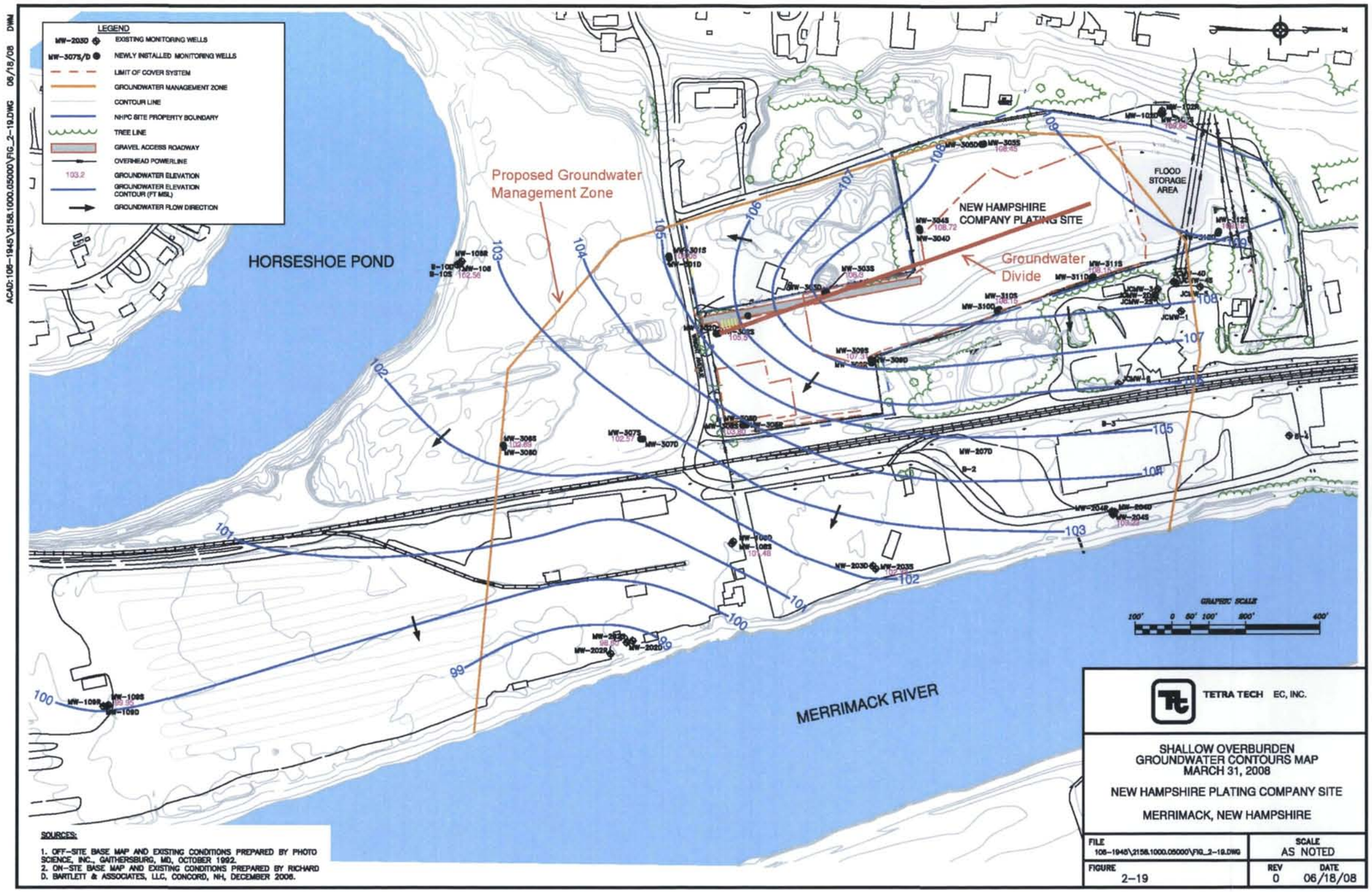

Figure 4-1. Shallow overburden potentiometric contours for March 31, 2008, New Hampshire Plating Company Superfund Site, Merrimack, NH.

The soil cover area was seeded with a grass mix. A crushed gravel access road and parking area were constructed as part of Site restoration. Fencing was placed along the property line and around the NWA located on JCI property (Figure 3-2).

Soil excavation, treatment, and disposal reduced concentrations of contaminants of concern to cleanup levels in all areas except the NWA where a shallow water table limited vertical excavation and additional excavation would have caused structural damage to adjacent properties. EPA then determined that best efforts had been made to achieve the cadmium clean-up level for soil in the NWA. After determining that cadmium concentrations above cleanup levels in the NWA would have a minimal overall effect on water quality in the Merrimack River, the cleanup level was revised upward to 3.92 mg/kg in the NWA. An Explanation of Significant Differences described this modification to the ROD (EPA, 2007).

No further soil sampling will be required. Quarterly inspections were to be performed for the first two years after soil remediation was completed and annual inspections thereafter. Inspections were to verify the following activities:

- Maintaining the vegetative growth and soil cover through annual reseeding, fertilizing, and mowing.
- Repairing the soil cover if settlement occurs.
- Maintaining and repairing parking areas.
- Assessing that land use activities do not cause intrusion into the cover materials.
- Maintaining the perimeter Site fencing and posting of signs to warn against digging activities.
- Miscellaneous maintenance and inspection.

Periodic inspections of the Site were performed by Tetra Tech throughout 2007 and until July 5, 2008, when their work order with EPA expired. These inspections generally occurred simultaneously with new monitoring well installations, groundwater monitoring events, and additional hydro seeding, surveying and fence repair activities. The Site was also inspected on June 10, 2009, as part of this five-year review (see Section 6.5). Site inspections are part the annual monitoring program.

4.2.2 Management of Migration

The activities that were conducted for the management of migration component of the remedy included:

- Annual monitoring of selected wells within and outside the currently proposed Groundwater Management Zone (GMZ) (Figure 4-1);
- Installation of two monitoring well couplets in the Town of Litchfield to determine if Site-related contamination extends beyond the Merrimack River (Figure 3-1);
- Monitoring residential wells across the Merrimack River in the Town of Litchfield to determine if Site-related contamination extends beyond the Merrimack River, and;
- Annual sampling of surface water.

The NHDES collected and analyzed groundwater samples from Site monitoring wells annually from 2000 through 2005. A total of 35 wells and 17 piezometers were decommissioned on the Site prior to completion of soil remediation activities. An additional 11 wells and 4 piezometers were decommissioned on the YMCA property, and two wells were decommissioned on the JCI property.

The Litchfield sentry monitoring wells were completed at two locations adjacent to the Merrimack River on the McQuestern Farms property (Figure 3-1) in January 2001. Overburden wells (LW1 and LW2) were installed at both locations, and a bedrock well (LW1B) was installed at one of the locations.

The groundwater monitoring well network on and near the Site was designed on the basis of contaminant source location, Site hydrogeology, historical groundwater contaminant concentrations, the results of a groundwater profiling investigation, and NHDES GMZ requirements. The criteria for the network design were as follows (Tetra Tech 2007b):

- Locate monitoring wells upgradient, side-gradient, and downgradient of the former source area in the shallow water-table aquifer, the deep surficial aquifer, and the bedrock aquifer.
- Utilize existing monitoring wells in the vicinity of the Site that are useable and have been monitored historically.
- Install new monitoring wells within areas of historical groundwater contamination and in the vicinity of select decommissioned monitoring wells.
- Include for each new monitoring well location a shallow overburden monitoring well and a deep overburden monitoring well with select locations to include a bedrock monitoring well.
- Locate monitoring wells both inside and outside the entire boundary of the proposed GMZ.

The network includes 20 wells that were in place prior to remediation of soils and 26 wells installed in 2007 (Figure 4-1). Construction records for monitoring wells are listed in Table 4-1.

Table 4-1. Construction Records of Groundwater Monitoring Wells, New Hampshire Plating Company Superfund Site, Merrimack, NH (from TetraTech, 2008, Table 1-2)

WELL CONSTRUCTION DETAILS							
WELL / BORING ID	AQUIFER	PROPERTY	WELL TYPE	DEPTH TO BOTTOM OF BORING (ft BGS)	TOP OF SCREEN (ft BGS)	BOTTOM OF SCREEN (ft BGS)	MIDPOINT OF SCREEN (ft BGS)
JCMW-2D	DEEP	Jones Chemical	GW	48	38	48	43
JCMW-2S	SHALLOW	Jones Chemical	GW	22.9	10.5	20.5	15.5
MW-102S	SHALLOW	NHPC Site	GW	33.4	12	32	22
MW-102D	DEEP	NHPC Site	GW	63.6	45	65	55
MW-102R	BEDROCK	NHPC Site	GW	261	79	261	170
MW-106	DEEP	YMCA Property	GW	99.3	61	96	78.5
MW-106R	BEDROCK	YMCA Property	GW	201	119	201	160
B-10S	SHALLOW	YMCA Property	GW	27.9	5	25	15
MW-108S	SHALLOW	J&S Patterson	GW	33.5	16	31	23.5
MW-108D	DEEP	J&S Patterson	GW	86.4	48.5	83.5	66
MW-109D	DEEP	New England Pole	GW	73.2	56	76	66
MW-109R	BEDROCK	New England Pole	GW	262	99	262	180.5
MW-109S	SHALLOW	New England Pole	GW	37.3	15	35	25
MW-202D	DEEP	New England Pole	GW	67	54.7	64.7	59.7
MW-202S	SHALLOW	New England Pole	GW	38	20.4	35.4	27.9

WELL CONSTRUCTION DETAILS							
WELL / BORING ID	AQUIFER	PROPERTY	WELL TYPE	DEPTH TO BOTTOM OF BORING (ft BGS)	TOP OF SCREEN (ft BGS)	BOTTOM OF SCREEN (ft BGS)	MIDPOINT OF SCREEN (ft BGS)
MW-203S	SHALLOW	Windsor Construction	GW	34	22	32	27
MW-203D	DEEP	Windsor Construction	GW	71	58.8	70.8	64.8
MW-204S	SHALLOW	Transsupport	GW	36	21	36	28.5
MW-204D	DEEP	Transsupport	GW	58	47.3	57.3	52.3
MW-204R	BEDROCK	Transsupport	GW	83.5	71.2	81.2	76.2
MW-301S	SHALLOW	YMCA Property	GW	25	15	25	20
MW-301D	DEEP	YMCA Property	GW	49	48	38	43
MW-302S	SHALLOW	NHPC Site	GW	24	23	13	18
MW-302D	DEEP	NHPC Site	GW	68	65	55	60
MW-303S	SHALLOW	NHPC Site	GW	24	23	13	18
MW-303D	DEEP	NHPC Site	GW	64	59	49	54
MW-304S	SHALLOW	NHPC Site	GW	24	23	13	18
MW-304D	DEEP	NHPC Site	GW	49	49	39	44
MW-305S	SHALLOW	NHPC Site	GW	25.5	25	15	20
MW-305D	DEEP	NHPC Site	GW	54	54	44	49
MW-306S	SHALLOW	YMCA Property	GW	19	18	8	13
MW-306D	DEEP	YMCA Property	GW	37	37	27	32
MW-307S	SHALLOW	YMCA Property	GW	26	26	16	21
MW-307D	DEEP	YMCA Property	GW	67	67	57	62
MW-308S	SHALLOW	NHPC Site	GW	26	25	15	20
MW-308D	DEEP	NHPC Site	GW	85	84	74	79
MW-308R	BEDROCK	NHPC Site	GW	158	158	143	150.5
MW-309S	SHALLOW	NHPC Site	GW	20	19	9	14
MW-309D	DEEP	NHPC Site	GW	70	68	58	63
MW-309R	BEDROCK	NHPC Site	GW	150	149	134	141.5
MW-310S	SHALLOW	NHPC Site	GW	23	22	12	17
MW-310D	DEEP	NHPC Site	GW	68	67	57	62
MW-311S	SHALLOW	NHPC Site	GW	19	18	8	13
MW-311D	DEEP	NHPC Site	GW	67	64	54	59
MW-312S	SHALLOW	NHPC Site	GW	20	20	10	15
MW-312D	DEEP	NHPC Site	GW	49	48	38	43
LW-1	Unknown	Litchfield, NH	GW	Unknown	Unknown	Unknown	Unknown
LW-1B	Unknown	Litchfield, NH	GW	Unknown	Unknown	Unknown	Unknown
LW-2	Unknown	Litchfield, NH	GW	Unknown	Unknown	Unknown	Unknown

Contaminants of concern and interim groundwater cleanup levels presented in the 1998 ROD are summarized in Table 4-2. In a letter to EPA dated January 12, 1998, NHDES determined that the groundwater in the vicinity of the Site is "Medium to High Value," which is a potential source of drinking water. Thus, MCLs and non-zero Maximum Contaminant Level Goals (MCLGs) established under the Safe Drinking Water Act are Applicable or Relevant and Appropriate Requirements (ARARs). The

ROD-estimated cleanup times for groundwater are 26 to 58 years after completion of the source control component in 2006.

Table 4-2. Record of Decision (ROD) Groundwater Cleanup Levels, New Hampshire Plating Company Site, Merrimack, New Hampshire

Contaminant of Concern	Interim Groundwater Cleanup Goals (µg/L)	
	Federal MCL	State AGQS
Arsenic[1]	50	50
Cadmium	5	5
Chromium	100	100
Cyanide	200	200
Lead	15	15
Manganese	Risk-Based	Risk-Based
Nickel	100[2]	100
1,1,1-Trichloroethane	200	200
1,1-Dichloroethene	7	7
1,2-Dichloroethene	70/100[3]	70/100[3]
1,2-Dichloroethane	5	5
Chloroform	100	NA
Trichloroethylene	5	5
Tetrachloroethylene	5	5
Vinyl Chloride	2	2

Federal MCL: Safe Drinking Water Act Maximum Contaminant Level for drinking water
State AGQS: New Hampshire Ambient Groundwater Quality Standards
[1] Federal MCL has been reduced to 10 µg/L since preparation of the ROD
[2] Nickel MCL remanded in 1995
[3] cis-DCE = 70 µg/L/trans-DCE = 100 µg/L
NA Not applicable

4.2.3 Institutional Controls

Institutional controls (ICs) will minimize the possibility of exposure to contaminated soil and groundwater. The institutional controls include:

- Establishing a GMZ pursuant to the New Hampshire Code of Administrative Rule Env-Ws 410.26.
- Attaching restrictions, or notices as appropriate, to deeds of the NHPC property and the properties within the designated GMZ or enacting local ordinances to prohibit the potable use of untreated contaminated groundwater underlying the Site and within the GMZ.
- Attaching restrictions to the deed of parcel 1 (the former NHPC building area) to assure that future property use is restricted to non-residential use (*e.g.*, industrial/commercial or open space).
- Attaching restrictions to the deed of parcel 2 (the former NHPC lagoon area) to assure that the remaining wetlands are undisturbed and to limit any future use of the portion of the parcel with the treated-backfilled cover system to activities which do not result in excavation below the 2-foot clean-fill layer.

A proposed GMZ was delineated in August 2007, but has not been implemented as of the date of this five-year review report. The proposed GMZ includes parts of properties to the east and south of the NHPC boundary (Figure 4-1). As of 2009, no deed restrictions have been placed on any of the NHPC properties. Nonetheless, the potential for exposure at the NHPC property remains limited with no residential use, no disturbance of the wetlands or soil cover system, and no use of the groundwater for drinking water purposes.

4.3 System Operation/Operation and Maintenance

The first 10 years of Fund-financed operation of groundwater restoration measures are termed Long-Term Response Action (LTRA) activities (EPA 540-R-98-016, January 2000). After the initial 10-year period, the State funds the entire monitoring effort as operation and maintenance. See also Section 300.435(f)(3) of the NCP, 40 CFR § 300.435(f)(3). Several LTRA tasks are required at the NHPC Site to preserve the integrity of the groundwater monitoring network. In addition to the maintenance activities listed above in Section 4.2.1, the LTRA tasks include:

- Inspection of the monitoring well network.
- Maintenance or replacement of monitoring well locks.
- Replacement of monitoring well protective casings or surface seals if damaged.
- Redevelopment of monitoring wells if sediment accumulates in well.
- Maintenance of the soil cover.
- Sampling and analysis of groundwater and surface water.

System operations and maintenance costs for 2007-2009 are summarized in Table 4-3.

Table 4-3. Estimated Annual System Operations/O&M Costs

From	Total Cost
2007	$100,000-$200,000
2008	$100,000-$150,000
2009 Estimate	$100,000

5.0 PROGRESS SINCE THE LAST FIVE-YEAR REVIEW

This is the first five-year review for the Site. Therefore, the following topics will be discussed as part of subsequent five-year reviews.

- Protectiveness statements from last review
- Status of recommendations and follow-up actions from the last review
- Status of other prior issues

6.0 FIVE YEAR REVIEW PROCESS

This five-year review was conducted in accordance with EPA's most current five-year review guidance (EPA, 2001). Tasks completed as part of this five-year review include review of pertinent Site-related documents, interviews with parties associated or familiar with the Site, an inspection of the Site, a review of the current status of regulatory or other relevant standards, and a data review.

6.1 Administrative Components

A legal notice announcing the initiation of the first five-year review was published in the Manchester Union Leader on May 7, 2009 (Appendix C). The Five Year Review Team was led by Mike Jasinski of EPA, Thomas Andrews of NHDES, and included USACE members with expertise in geology and hydrology (Forest Lyford), and risk assessment (Lawrence Cain).

The review team established the review tasks whose components included:

- Community Involvement
- Document Review
- Data Review
- Site Inspection
- Local Interviews; and
- Five-Year Report Development and Review

6.2 Community Involvement

Community involvement in the Five-Year Review process for the NHPC Site was initiated by EPA via a public notice in the Manchester Union Leader in May 2009 (see Appendix C). Interviews were also undertaken by the USACE review team with various members of the public and Agencies (see Appendix C).
Once this document has been finalized, a public notice will be published in the local paper, and the document will be available on the EPA website at http://www.epa.gov/region1/superfund/index.html and will be placed in the local repository located in the Merrimack Public Library in Merrimack, NH.

6.3 Document Review

Site-related documents reviewed as part of this effort include the following:

- Remedial Investigation (Halliburton, 1996)
- Feasibility Study (Brown & Root, 1997)
- Record of Decision (EPA, 1998)
- Source Control Remedial Action Report (Tetra Tech, 2007a)
- Interim Management of Migration Remedial Action Report (Tetra Tech, 2007b)
- Supplemental Data Submittal for Interim Management of Migration Remedial Action Report (Tetra Tech, 2007c.
- Post Remediation Groundwater Monitoring Report (Tetra Tech, 2008)
- Environmental Sample Collection, August 2009 (Nobis, 2009) (Report included in Appendix F)

6.3.1 Review of ARARs

ARARs for the New Hampshire Plating Company Superfund Site were identified in the ROD (EPA, 1998) and include the following:

Chemical-specific ARARs for groundwater cleanup and leaching targets.

- SDWA MCLs
- New Hampshire AGQSs
- New Hampshire Surface Water Quality Standards
- New Hampshire Primary Drinking Water Criteria

Location-specific ARARs

- Federal Executive Order 11990 (Protection of Wetlands)
- Clean Water Act (CWA) (including dredge and fill regulations)
- State of New Hampshire Criteria and Conditions for Fill and Dredge in Wetlands
- Federal Executive Order 11988 (Floodplain Management)
- New Hampshire Siting Regulations for Hazardous Waste Facilities

Action-specific ARARs

- RCRA General Facility Standards
- RCRA Preparedness and Prevention Requirements
- RCRA Groundwater Monitoring Requirements
- RCRA Surface Impoundment Closure Requirements
- Other RCRA Requirements for training, inspections and design for treatment and monitoring
- New Hampshire State standards for dust control, emergency procedures, design and monitoring, general operation, and environmental health.
- New Hampshire Groundwater Protection Rules requirement to establish a groundwater management zone

"To Be Considered" policies, criteria, and guidance:

- EPA Risk Reference Doses (RfDs)
- EPA Human Health Assessment Cancer Slope Factors (CSFs)
- EPA Health Advisories, Human Health and Ecological Risk Assessment Guidance

- EPA Final Groundwater Use and Value Determination Guidance
- NHDES Contaminated Sites Risk Characterization and Management Policy
- EPA Memorandum, "Policy on Floodplains and Wetland Assessments for CERCLA Actions"
- Memorandum of Agreement (MOA) Between EPA and the US Dept. of the Army
- Guidance on Flexibility of the 404(b)(1) Guidelines

The primary focus of the review is on changes in the federal MCLs, the state AGQSs, and several "to be considered" criteria since these bear directly upon completion of the remedy. The SDWA was last amended in 1996, and only one change has been promulgated since 1997 for any of the contaminants of concern (COCs) in groundwater. The MCL for arsenic was changed in 2001, becoming enforceable on January 23, 2006 from 50 µg/L to a more stringent 10 µg/L. The updated MCL may therefore be a more appropriate cleanup goal than is specified in the ROD, although the interim goal remains protective since the water currently is not used as a source of drinking water.

Several of the action-specific ARARs are directed at the remedial response activities that are now complete, so they are not considered in this review. Over the years, several rules have been amended and redesignated for operators of hazardous waste treatment, storage, and disposal facilities. However, activities at the Site are now minimal. No changes have occurred since the time of the ROD that would call into question the protectiveness of the remedy.

6.3.2 Toxicity and Chemical Characteristics

The EPA's Integrated Risk Information System (www.epa.gov/iris) was accessed in order to identify changes in the toxicity values assigned to the COCs identified in the 1998 ROD. For groundwater, all of the cleanup goals except for manganese are based on MCLs. For soil, two of the cleanup goals are risk-based and six others are based on potential leaching from soil to groundwater. The ROD specifies that toxicity values are "to be considered" criteria since risk assessment was used to determine that remediation is warranted. Further, changes in toxicity values provide important health-based information with respect to evaluating protectiveness over time that may not be reflected in drinking water standards.

Table 6-1 summarizes toxicity values that have changed since the issuance of the ROD, noting whether protectiveness is affected. These are summarizes as follows:

- The MCL for arsenic was updated to a more stringent value that was enforced in 2006, but the toxicity values have not changed. Site-specific background studies were not conducted to resolve naturally-occurring arsenic in groundwater, although it is likely in the region. Protectiveness is maintained during the cleanup period since exposures to arsenic in the groundwater are not occurring (i.e., there is no current use of groundwater for potable or household purposes).
- A provisional noncancer RfD is now available for 1,2-dichlorothane, although the cancer slope factor has not changed.
- The noncancer RfD for 1,2-dichloroethene is now less stringent, but the cancer slope factor has not changed.
- Direct contact exposures for lead in soil or groundwater were not quantified for the ROD, although the action level for lead in tap water was invoked. Lead is now evaluated with blood uptake models for children and adults, although the action level for tap water has not changed.
- The noncancer RfD for chromium, 1,1-dichloroethene, manganese, 1,1,1-trichloroethene are less stringent now.

- The noncancer RfD is now available for vinyl chloride, and the cancer slope factor has slightly changed.
- The cancer slope factor for arsenic is now slightly less stringent.

Although some changes have occurred, the overall effect is minor, and the interim cleanup goals remain protective. The cleanup goals for cadmium, chromium, cyanide, lead, manganese, and nickel in soil are based on their potential for leaching to groundwater rather than direct contact with the soil. The cleanup goal for cadmium in the top two feet below the land surface is based on protection of ecological receptors, and this cleanup goal is consistent with the leaching values. No information has come to light to question the methods underlying those calculations. The cleanup goals for groundwater remain reasonable, given that there are no known consumers of the groundwater as drinking water. As required by the ROD, upon reaching the interim cleanup goals for groundwater for three consecutive years, updated toxicity values, exposure pathways, risk assessment methods, and modeling practices will be applied to the final risk assessment in order to assure the protectiveness of the remedy.

Table 6-1. Implications for Cleanup Goals by Toxicity Values That Have Changed Since Preparation of the ROD for the New Hampshire Plating Company Superfund Site, Merrimack, New Hampshire.

Medium	Contaminant of Concern	Primary Exposure	ARAR	Cleanup Goal	Units	Source of ARAR or TBC per ROD	Protectiveness	Oral Toxicity Value at Time of ROD (1998)		Oral Toxicity Value at Time of 2009 FYR		Protectiveness for Current FYR
								Noncancer	Cancer Slope Factor (CSF)	Noncancer	Cancer Slope Factor (CSF)	
								(mg/kg/day)	(mg/kg*day)-1	(mg/kg/day)	(mg/kg*day)$^{-1}$	
Groundwater	Arsenic	Ingestion	X	50	µg/l	MCL	Unrestricted, Human health	0.0003	1.75	0.0003	1.5	No change to RfD. Minimal change to CSF.
Groundwater	Cadmium	Ingestion	X	5	µg/l	MCL	Unrestricted, Human health	0.0005	NA	0.0005	NA	No change.
Groundwater	Chloroform	Ingestion	X	100	µg/l	MCL	Unrestricted, Human health	0.01	0.0061	0.01	0.031	CSF more stringent now.
Groundwater	Chromium	Ingestion	X	100	µg/l	MCL	Unrestricted, Human health	1	NA	1.5	NA	RfD slightly less stringent now.
Groundwater	Cyanide	Ingestion	X	200	µg/l	MCL	Unrestricted, Human health	0.02	NA	0.02	NA	No change.
Groundwater	Dichloroethane (1,2-)	Ingestion	X	5	µg/l	MCL	Unrestricted, Human health	NA	0.091	0.02	0.091	Provisional RfD now available.
Groundwater	Dichloroethene (1,1-)	Ingestion	X	7	µg/l	MCL	Unrestricted, Human health	0.009	0.6	0.05	NA	RfD Less stringent now.
Groundwater	Dichloroethene (1,2-)	Ingestion	X	70/100+	µg/l	MCL	Unrestricted, Human health	0.01 (cis), 0.02 (trans)	NA	0.01 (cis), 0.02 (trans)	NA	No change.
Groundwater	Lead	Ingestion	X	15	µg/l	MCL	Unrestricted, Human health	NA	NA	IEUBK 1.1 build 9	NA	Evaluated only for leaching.
Groundwater	Manganese (water)	Ingestion	--	180	µg/l	Risk-Based	Unrestricted, Human health	0.005	NA	0.024	NA	RfD less stringent now.
Groundwater	Nickel	Ingestion	X	100	µg/l	MCL	Unrestricted, Human health	0.02	NA	0.02	NA	No change.
Groundwater	Tetrachloroethylene	Ingestion	X	5	µg/l	MCL	Unrestricted, Human health	0.01	NA	0.01	0.54	Tier 3 CSF now available per CalEPA.
Groundwater	Trichloroethane (1,1,1-)	Ingestion	X	200	µg/l	MCL	Unrestricted, Human health	0.286	NA	2	NA	RfD less stringent now.
Groundwater	Trichloroethylene	Ingestion	X	5	µg/l	MCL	Unrestricted, Human health	NA	0.011	NA	0.013	Minimal change.
Groundwater	Vinyl Chloride	Ingestion	X	2	µg/l	MCL	Unrestricted, Human health	NA	1.9	0.003	0.72	RfD now available. SCF less stringent now
Soil	Arsenic	Ingestion and dermal	--	0.9/5.4	mg/kg	Risk-Based	Human direct contact, Unrestricted/Industrial	0.0003	1.75	0.0003	1.5	Minimal change to remedy in place.
Soil	Beryllium	Ingestion and dermal	--	1.3/2.2	mg/kg	Risk-Based	Human direct contact, Unrestricted/Industrial	0.005	4.3	0.002	NA	No CSF now.
Soil	Cadmium	Ingestion and dermal	--	1.78 to 6.42	mg/kg	Leaching, Risk-based	Minimize leaching and limit ecological direct contact in top 2 feet to 5.6 mg/kg	NA	NA	NA	NA	No change to leaching goal. Ecological benchmark for reproductive effects to short-tailed shrew not questioned.
Soil	Chromium	Ingestion and dermal	--	102,000 to 212,000	mg/kg	Leaching	Minimize leaching	NA	NA	NA	NA	No change to leaching goal.
Soil	Cyanide	Ingestion and dermal	--	26,000	mg/kg	Leaching	Minimize leaching	NA	NA	NA	NA	No change to leaching goal.
Soil	Lead	Ingestion and dermal	--	35.9 to 96.4	mg/kg	Leaching	Minimize leaching	NA	NA	NA	NA	No change to leaching goal.
Soil	Manganese	Ingestion and dermal	--	44.1 to 118	mg/kg	Leaching	Minimize leaching	NA	NA	NA	NA	No change to leaching goal.
Soil	Nickel	Ingestion and dermal	--	126 to 510	mg/kg	Leaching	Minimize leaching	NA	NA	NA	NA	No change to leaching goal.

The MCL for arsenic was revised in 2001 and implemented in 2006.
The MCL chloroform was 100 µg/l at the time of the ROD, and is currently 80 µg/l (total trihalomethanes). The MCLG of zero at the time of the ROD was withdrawn in 2000, and was revised to 70 µg/l in 2006.
There currently is no MCL for nickel. The MCL of 0.1 mg/l promulgated in 1992 was remanded on February 9, 1995.

6.4 Data Review

The RI determined that contaminants associated with the Site were present in soil, surface water, and groundwater. Soils have been remediated and require no further action except for annual inspections of the cover. Annual inspections are performed in conjunction with annual groundwater and surface-water monitoring. A long-term monitoring program has been implemented to monitor the natural attenuation of Site-related contamination in groundwater and surface water, as required by the ROD. Data for each media are summarized below. Although chemical analytical results are available for some wells prior to 2007, this review focuses on the period since soil-remediation (source control) was completed in 2006.

6.4.1 Surface Water Conditions

Surface-water sampling and analysis are included in the long-term monitoring program for the Site. Surface-water samples were collected and analyzed during the four sampling rounds starting in the spring of 2007. Surface water sample locations for samples collected during 2007-2008 include three locations on the Merrimack River and three locations on Horseshoe Pond. Samples were collected at only two locations on Horseshoe Pond in 2009 (Figure 3-2).

No VOCs or metals, except manganese, were detected in surface water samples. Manganese concentrations in the Merrimack River ranged from 30.1 to 36.0 ug/L and in Horseshoe Pond from 7.0 to 8.0 µg/L during the review period. These comparatively low concentrations probably represent ambient conditions for the two water bodies, although an analysis of ambient conditions has not been performed.

6.4.2 Groundwater Conditions

Lateral groundwater flow patterns are from northwest to southeast toward the Merrimack River for the four sampling periods following the source control remedial activities. This flow pattern appears to be consistent over an approximate 5-foot range of highest and lowest groundwater levels as measured during the review period. Additional southern and southwestern transport vectors are apparent that could have resulted because the lagoons were on or near a water table divide (Figure 4-1). The historical southern transport of VOCs to well MW-106R near Horseshoe Pond may have resulted from vertical flow in the deep overburden to fractured rock near the source, with subsequent lateral flow southward toward the pond. This flow is apparent within the shallow overburden in the area of the MW-301, MW-302, and MW-303 well clusters near the southwest corner of the Site and former Lagoon 1 (Figure 4-1). Similar flow patterns may be present in the deep overburden, but water level data are not sufficient to define them. Regrading of the Site raised the elevation of the land surface in the area of the former lagoons and may have caused a rise in the average water table. These groundwater flow patterns may change in response to groundwater recharge, pumping cycles in the saturated bedrock, and surface water stages in the river and Horseshoe Pond. Although the flow patterns now appear to be fairly stable, the lateral and vertical variations are not well characterized, and this could affect the interpretation of transport and fate of contaminants in the groundwater.

Vertical gradients do not appear to change with groundwater-levels. In general, hydraulic gradients were downward through overburden deposits and into bedrock under the Site and east toward the Merrimack River for the four sets of water level measurements collected during the review period. Hydraulic gradients were upward from bedrock through the overburden at the MW-308 well cluster, and southeast of the Site. Vertical gradients at the MW-302 well cluster varied from upward to downward between sampling periods. The RI indicated that the observed downward gradients may be partly attributable to pumping from bedrock on the JCI property. Pumping from another production well on the NHPC

property located north of the former building may have affected both lateral and vertical groundwater flow while the well was pumping. The well was destroyed in about 1989 (Halliburton, 1996).

Contaminants in Groundwater

Arsenic, cadmium, nickel, and TCE are the most commonly detected COCs in Site groundwater. Table 6-2 summarizes the range of concentrations for chemicals in groundwater that exceeded interim cleanup goals during one or more of the four sampling rounds between 2007 and 2009. Locations of monitoring wells are shown on Figures 3-2 and 4-1.

In the shallow overburden, the metals cadmium and nickel are prevalent, although nickel is detected in well MW-309D in the deep overburden. The current distribution of cadmium in the shallow overburden is consistent with the former source at the surface, mainly at Lagoons 1 and 2.

Although TCE was detected in all three geologic units, the highest concentrations now are in the deeper overburden at MW-303D and JCMW-2D, with concentrations around 100 μg/L (Table 6-2). Prior to the remediation of soils, concentrations of TCE exceeded 7,000 μg/L in the shallow overburden near the source, while concentrations exceeded 100 μg/L in several deep overburden wells. Over time, concentrations of TCE in the deep overburden well MW-106 near Horseshoe Pond have declined from 220 μg/L as reported in the ROD to nondetect levels in 2009. Concentrations of TCE in bedrock well MW-106R have declined from 180 μg/L in 1993 to less than 10 μg/L during the review period (Table 6-2).

The current distribution of TCE in the deep overburden originated from the shallow overburden where the contaminants were transported laterally to the southeast, south, and southwest from Lagoon 1, and then vertically downward through fine-grained lake deposits into the deep overburden. Natural attenuation appears to be further limiting the spreading of the VOC plume within the deep overburden. The contaminant flow near the former source area has likely been influenced by the previously noted vertical flow and the proximity of a groundwater divide (see Figure 4-1). Conceptually, VOCs in lake deposits may now be a continuing source of contamination for the deep overburden.

The observed presence of VOCs, mainly TCE, in the shallow overburden at the distant MW-204S monitoring well near the Merrimack River and cross gradient in the deep overburden at JCMW-2D on the JCI property is unexpected according to the current conceptual model of groundwater flow. Pumping from the JCI production well may be transporting contaminants in deep overburden and bedrock in unexpected ways. A sample from this well during the RI detected TCE at 2.1 μg/L near detection level of 2 μg/L, but no samples have been collected since then. Periodic sampling for VOCs at the production well would help assess if there is any contaminant off-site transport to this well.

Concentrations are currently much lower than at the time of the RI. This indicates that the combination of source removal and natural attenuation have effectively removed the bulk of contaminants in groundwater. Observed concentrations now appear to be residual, and, as such, their further decline may occur relatively slowly. Litchfield wells MW-LW1, MW-LW1B, and MW-LW2 were sampled in the fall of 2007 and in the summer of 2009. These wells were placed across the Merrimack River from the Site to monitor if any potential Site-related contamination was migrating under the river. No contaminants were detected in either sampling rounds noted.

Table 6-2. Range of Concentrations of Chemicals In Groundwater Exceeding Interim Cleanup Goals, 2007-2009, New Hampshire Plating Company Superfund Site, Merrimack, New Hampshire.

Well Number	Location** (Cleanup Goal)	Arsenic (10 µg/L)	Cadmium (5 µg/L)	Chromium (100 µg/L)	Cyanide (200 µg/L)	Nickel (100 µg/L)	1,4 Dioxane (3 µg/L)*	Chloroform (100 µg/L)	TCE (5 µg/L)
Shallow Overburden Wells									
MW-108S	Down gradient	--	72.1-**116.1**	--	--	--	--	--	**7.3**-26
MW-202S	Down gradient	--	--	3.1J-128	--	--	--	--	**2.9**-24
MW-203S	Down gradient	--	--	--	--	**136**-344	--	--	**8.6**-26
MW-204S	Down gradient	--	--	--	--	46.3-310	--	5.8-710	3.3J-7.9
MW-301S	Down gradient	--	2.5J-35.4	--	--	--	--	--	--
MW-302S	Down gradient	--		--	--	--	--	--	3.8J-82
MW-303S	Source	--	721-**1,440**	--	--	432-**596**	--	--	2.2J-36
MW-304S	Cross gradient	--	**10.3**-52.5	--	--	**188**-279	--	--	--
MW-305S	Upgradient	--	--	--	--	18J-111	--	--	--
MW-306S	Cross gradient	--	--	--	--	--	--	--	5U-15
MW-307S	Down gradient	--	--	--	--	--	--	--	**2U**-5.8
MW-308S	Down gradient	--	**0.8**-7.6	--	**10U**-346	--	--	--	1.3J-**63**
MW-309S	Source	4.6J-11.1	**11.4**-74.4	--	--	--	--	--	--
MW-310S	Source	9.9UJ-24.3	1.8UJ-14	--	--	--	--	--	--
Deep Overburden Wells									
JCMW-2D	Cross gradient	7.1J-149	--	--	--	--	2U-**17.8**	--	**85**-100
MW-109D	Cross gradient	7.3UJ-29.8	--	--	--	--	--	--	--
MW-203D	Down gradient	--	--	--	--	--	--	--	**2.1**-5.7
MW-301D	Down gradient	--	--	--	--	--	--	--	**3.1**-29
MW-303D	Source	--	--	--	--	--	2.2-8.3	--	**74**-130
MW-304D	Cross gradient	--	--	--	--	**195**-514	--	--	26-**40**
MW-309D	Source	**4.2**-95.5	5U-12.1J	--	--	--	**2.0**-5.8	--	**11**-29
Bedrock Wells									
MW-308R	Down gradient	12.8-19.5	--	--	--	--	--	--	--
MW-106R	Down gradient	--	--	--	--	--	--	--	4.9J-11

*Project Action Limit; U, below detection limit shown; J, estimated value; UJ, Reporting Limit Approximate; Concentrations measured in August 2009 samples shown in **bold**.

**Location determined on the basis of potentiometric surface maps for 2007-2008 (Tetra Tech, 2008).

The MCL for arsenic changed from 50 µg/L to 10 mg/L in 2001, effective in 2006.

Contaminant Trend Analysis for Groundwater

Sample data collected since 2007 at 46 monitoring wells, not including the Litchfield wells, were analyzed for trends using the Monitoring and Optimization Remediation System software (MAROS version 2.2)[1]. Trend analysis requires a minimum of four samples, and confidence improves as additional data become available. Trends were computed in cases where four samples are available with distinct sample dates. Although MAROS can be used to test for trends using as few as four data points, these tests may not possess sufficient power to detect either upward or downward trends when the sample size is this small. Further optimization studies afforded by MAROS require a minimum of six sampling events. Although the trend analysis effort for this five year review is correspondingly limited, it is a starting point for subsequent evaluations. Further analysis of temporal moments of solutes in transport also is included in MAROS and may be included in future evaluations. The trend analysis at this time supports the finding that conditions are generally stable, as summarized below.

Minimum required Site information for trend analysis with MAROS includes identifying up to five constituents for analysis, and monitoring data for groundwater gathered over time for each constituent. Additional hydrogeologic and other Site-specific information is required for transport and monitoring optimization analysis. MAROS implements nonparametric trend analysis. The Mann-Kendall trend analysis uses data without assuming a certain data distribution, such as the normal distribution. This is accomplished by using the ranks rather than the quantities of individual data points, avoiding what would otherwise be biased estimates. MAROS uses parametric and non-parametric statistical methods to detect trends. When data are normally distributed, parametric methods possess greater power to detect trends than non-parametric methods. The supporting documentation notes that the "Mann-Kendall test can be viewed as a nonparametric test for zero slope of the first-order regression of time-ordered concentration data versus time". Each result is associated with a specific statistical confidence. The MAROS software checks sample data and assigns the following indicators to define whether conditions are:

- Increasing (I)
- Probably Increasing (PI)
- Stable (S)
- Probably Decreasing (PD)
- Decreasing (D), or
- No trend (NT) can be discerned.

One half the "detection limit" was substituted for non-detects in MAROS, which in practice refers to the reporting limit rather than the instrument detection limit. Available options include one times a detection limit, one half a reporting limit, some defined fraction of a detection, or a uniform detection limit. Although use of one-half the detection limit has a long history of use in environmental assessment, recent EPA guidance states a preference for more robust statistical methods in handling non-detects. This preferred method is not yet incorporated into MAROS. This increases uncertainty in that substituting surrogate values for non-detects data sets can produce false positives or false negatives errors.

[1] *User's Guide*, Monitoring and Remediation Optimization System (MAROS), Software Version 2.2 updated March, 2006. Julia J. Aziz, Mindy Vanderford, Ph. D. and Charles J. Newell, Ph.D., P.E. of Groundwater Services, Inc., Houston, Texas. Meng Ling and Hanadi S. Rifai, Ph.D., P.E. of University of Houston, Houston, Texas. James R. Gonzales, Technology Transfer Division ,Air Force Center for Environmental Excellence, Brooks AFB, San Antonio, Texas.

In the currently available sample data set the minimum number of four samples is available at most of the monitoring wells. The trend analysis summary, the Mann-Kendall summary, and the linear regression summary provided by MAROS are presented in Appendix D. The *Statistical Trend Analysis Summary* of the Mann-Kendall and linear regression trends is summarized in Table 6-3, as follows:

Table 6-3. MAROS Statistical Trend Analysis Summary for COCs in Groundwater at the New Hampshire Plating Company Superfund Site, Merrimack, New Hampshire.

COC	Mann-Kendall Trend					Linear Regression Trend					
	D	PD	S	I	NT	D	PD	S	I	PI	NT
Arsenic	--	--	38	--	5	24	5	6	--	1	7
Cadmium	1	--	36	--	6	30	--	5	1	--	7
Chloroform	--	--	34	--	4	32	--	8	--	--	1
Chromium (Total)	--	--	38	--	4	22	1	15	--	--	4
Cyanide	--	--	16	--	27	2	--	14	1	1	24
1,1-Dichloroethylene	--	--	42	--	--	39	--	3	--	--	--
1,2-Dichloroethane	--	--	42	--	--	40	--	2	--	--	--
cis-1,2-Dichloroethylene	--	--	30	--	2	24	2	4	--	--	2
Lead	--	--	33	--	9	26	4	2	7	1	2
Manganese	6	--	23	--	14	7	6	14	--	1	15
Nickel	3	--	34	--	6	15	2	16	--	--	9
Tetrachloroethylene	--	--	40	--	1	11	--	29	--	--	1
1,1,1-Trichloroethane	--	--	39	--	3	2	--	37	--	--	3
Trichloroethylene (TCE)	2	--	28	--	10	18	2	13	1	--	6
Vinyl Chloride	--	--	41	--	--	29	--	12	--	--	--

Notes: The number of monitoring wells indicated in the table.
Monitoring data sample dates range from May 2007 to August 2009.
D—Decreasing
PD—Probably Decreasing
S—Stable
I—Increasing
PI—Probably Increasing
NT—No Trend

The MAROS analysis indicates that concentrations of Site COCs in water from most wells are generally decreasing (linear regression trend) or stable (Mann-Kendall trend). For lead, most wells also indicate a stable or declining concentration, but the linear regression indicates a larger number of wells that have increasing trends than for other contaminants. The results from future sample events will improve the data set and provide more comprehensive assessment of concentration trends in the groundwater. Graphs in Figure 6-1 for TCE and cadmium illustrate generally declining or stable trends for these two contaminants that consistently exceed cleanup goals in several wells (Table 6-2).

The data input file, which includes concentrations of COCs for the four sampling rounds from 2007-2009, is included as Appendix E in this report.

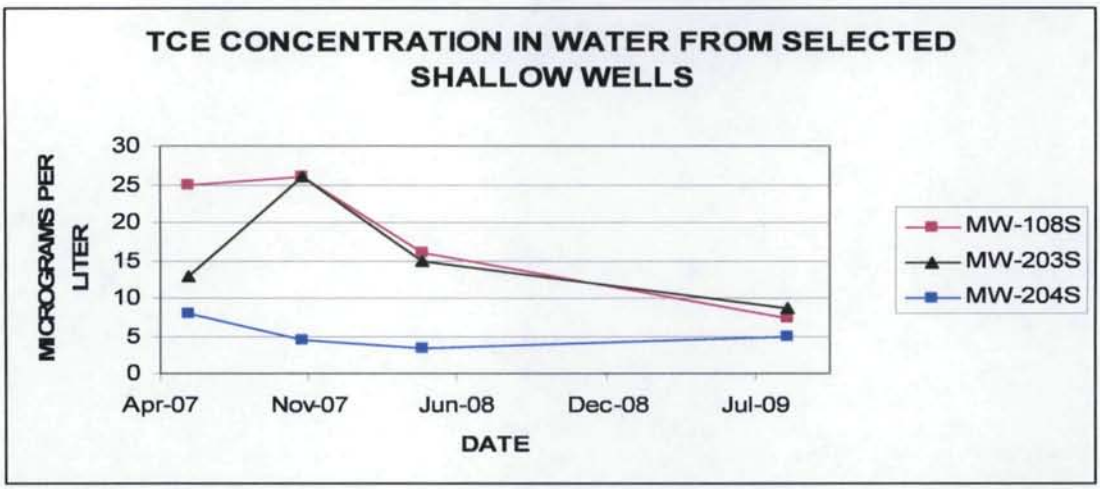

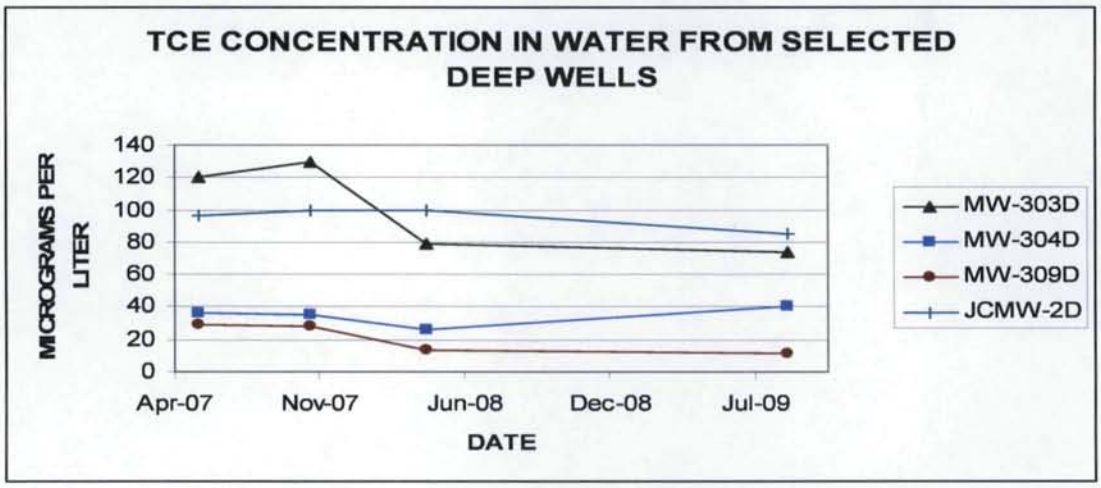

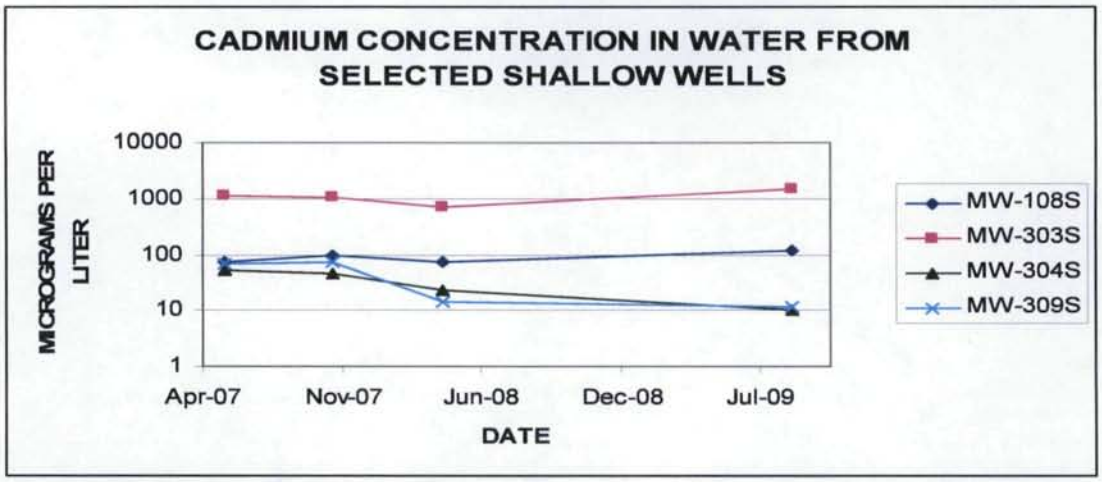

Figure 6-1. Concentration trends for trichloroethylene and cadmium in selected wells, New Hampshire Plating Company Superfund Site, Merrimack, NH.

6.5 Site Inspection

A Site inspection was conducted on June 10, 2009, which included visual inspection of the former source areas, fencing, and Site groundwater monitoring wells on the NHPC property. The Site visit did not include the inspection of wells on adjoining properties. The Site inspection was performed by Forest Lyford and Lawrence Cain, USACE. Also attending the Site inspection was Michael Jasinski, EPA, Tom Andrews, NHDES, and Michael Summerlin, Nobis Engineering, Inc. Forest Lyford visited the Site again on July 14, 2009, to view off-site wells and mark surface-water sampling locations with personnel from EPA, NHDES, and Nobis Engineering.

No major concerns were identified during the Site visits. The chain link fence around the NHPC property was in good condition and the signs were prominently displayed. The soil cover appeared to be in good condition with a considerable amount of vegetation growing throughout the area, and the flood storage area was holding water throughout. One well near Horseshoe Pond (MW-106R) was missing a lock, but other wells were secure and in good condition. The well was subsequently secured by Nobis Engineering, Inc.

During the second Site visit while marking surface-water sampling locations, a containment boom along the shore of the Merrimack River near the MW-202 well cluster was observed. A search of the NHDES One Stop data base revealed a groundwater and surface-water monitoring program at the New England Pole and Wood Treating Corporation (New England Pole) property, mainly for polynuclear aromatic hydrocarbons (PAHs) related to a former creosoting operation. The boom was apparently placed to control the seepage of contaminants to the Merrimack River. The One Stop data base revealed that a pilot remediation test for creosote and related chemicals, which involved injecting an oxidant into unsaturated soils, was implemented in an area near well MW-108 cluster during 2006. Several wells near the MW-108 cluster are part of a monitoring program by New England Pole. Chemicals in groundwater associated with the former creosote operation include pentachlorophenol, naphthalene, and creosote-based PAHs (EnviroSense, 2009). The creosote-based chemicals are consistently detected in surface water.

6.6 Local Interviews

As required in the EPA Five-Year Review Guidance Document, interviews were conducted with a representative of the EPA, the New Hampshire Department of Environmental Services (NHDES), the Town of Merrimack, NH, and adjoining landowners. Interview Record forms are provided in Appendix B.

Generally, based on the results of the interviews conducted, implementation of the selected remedy has proceeded without significant issue or concern. Representatives of the Town stated there have been no complaints regarding the Site and the associated activities. The Town Manager and Director of Community Development both expressed concern about perceptions by the public about the persistence of contaminants and impacts on reuse of the Site. They felt that EPA could do more to communicate cleanup success to the public. An owner of the business and property to the west stated that runoff from the Site has flooded parts of his property and continues to be a concern.

6.7 Institutional Controls

Institutional controls in form of a Groundwater Management Zone (GMZ), as specified in the ROD, have not been implemented. The institutional controls were to include attaching restrictions, or notices as appropriate, to deeds of the NHPC property and the properties within the designated GMZ; or enacting

local ordinances to prohibit the potable use of untreated contaminated groundwater underlying the Site and within the GMZ.

7.0 TECHNICAL ASSESSMENT

7.1 Technical Assessment Questions

This section addresses the three technical assessment questions identified in the EPA's Five-Year Review guidance document as noted below:

Question A: *Is the remedy functioning as intended by the decision documents?*

Question B: *Are the exposure assumptions, toxicity data, cleanup levels, and remedial action objectives (RAOs) used at the time of remedy selection still valid?*

Question C: *Has any other information come to light that could call into question the protectiveness of the remedy?*

The following discussion details how each question has been answered based on the findings of this five-year review.

Question A: Is the remedy functioning as intended by the decision documents?

Yes.

The remedy is functioning as intended, although insufficient time has elapsed since implementation of the monitored natural attenuation groundwater remedy to define trends and reassess cleanup times.

The interim cleanup goals for soil remain protective. The cleanup goals for cadmium, chromium, cyanide, lead, manganese, and nickel in soil are based on their potential for leaching to groundwater rather than direct contact with the soil. The cleanup goal for cadmium in the top two feet below the land surface is based on protection of ecological receptors, and this cleanup goal is consistent with the leaching values. No information has come to light to question the methods underlying those calculations.

The cleanup goals for groundwater remain reasonable, given that there are no known consumers of the groundwater as drinking water.

The MAROS analysis confirms other observations indicating that current trends are generally decreasing (linear regression trend) or stable (Mann-Kendall trend). The addition of results from future sample events will improve the data set and provide a more comprehensive assessment of concentration trends in the groundwater.

Question B: Are the exposure assumptions, toxicity data, cleanup levels, and remedial action objectives (RAOs) used at the time of remedy selection still valid?

Yes.

The exposure assumptions and RAOs remain valid, and land use has not changed; it is commercial and industrial. Groundwater in the vicinity of the Site is not used as a potable water supply, although it is used for industrial processes. Changes that have occurred to the toxicity values do not affect the utility of the interim cleanup goals during the remediation period. Protectiveness will be assured upon reaching the interim cleanup goals by conducting an updated risk assessment.

The cadmium dietary benchmarks used to assess ecological exposures in the Remedial Investigation remain valid. They were based on lowest observed effect levels (LOELs) reproductive effects of dietary cadmium from diverse information sources, and included consideration of changes in behavior, growth, and other effects to the food web.

A reduction of the cleanup goal for arsenic from 50 to 10 µg/L has no effect on protectiveness of the remedy. Where concentrations of arsenic have exceeded the cleanup goal at 5 wells in overburden during 2007-2009, levels have not consistently exceeded the new goal (Table 6-2). The wide range of concentrations observed may relate to different sampling techniques. Concentrations of arsenic in one bedrock well (MW-308R) have been consistently above 10 µg/L but below 20 µg/L. Additional samples are needed to determine if concentrations are declining in this bedrock well.

Although the exposure assumptions used at the time of the ROD remain valid, there are additional exposure pathways that may be of concern at this time. These concerns are discussed in the following section.

Question C: Has any other information come to light that could call into question the protectiveness of the remedy?

Yes. Three pieces of information have come to light, and these are further discussed below.

First, pumping from the JCI well may affect groundwater flow patterns and the distribution of contaminants. Sampling at the JCI pumping well should be considered since this would help assess the role of this well, if there is any, on contaminant transport and concentration trends.

Second, four years subsequent to the ROD, EPA drafted vapor intrusion guidance (EPA, 2002), so vapor intrusion was not evaluated when the ROD was prepared. In addition, EPA currently recommends examining multiple lines of evidence for potential TCE vapor intrusion exposures (EPA, 2009).

As part of the Five-Year Review Report, screening values shown in Table 7-1 were primarily taken from Table 2c of EPA's draft vapor intrusion guidance (EPA, 2002). These screening values are based on a 1×10^{-06} cancer risk or a Hazard Quotient equal to 1. Additional risk-based screening values were provided by USEPA Region 1 for the purpose of conducting this five-year review. These additional values are for constituents that were not included in the EPA draft guidance document and for other constituents with screening values that were set at the MCL rather than a risk-based concentration. Commercial/industrial values were calculated from the residential values reported in the EPA draft guidance document. For example, the vapor intrusion screening concentrations shown in Table 7-1 for TCE are 2.9 µg/l, a concentration in groundwater that is considered protective of unrestricted land use at the surface, and 18 µg/l which is considered protective of industrial indoor vapor exposures. These concentrations are based on an interim toxicity value[2] for trichloroethylene (TCE).

Based on the available groundwater data and the vapor intrusion screening evaluation conducted as part of this five-year review, no current exceedances of the 1×10^{-05} cancer risk or a Hazard Quotient equal to 1 for a commercial/industrial worker were identified. However, TCE groundwater concentrations have been historically higher than those reported in 2009 for the site. Despite the generally decreasing trend for TCE in groundwater (as previously discussed in Section 6.4.2), future vapor intrusion screening evaluations will be required to ensure the long-term protectiveness of the remedy.

[2] Inhalation unit risk of 2.00×10^{-6} $(\mu g/m^3)^{-1}$ per California EPA.

Table 7-1. Comparison of Detected Concentrations in Groundwater to Commercial/Industrial Indoor Air Screening Values, New Hampshire Plating Company Superfund Site, Merrimack, New Hampshire.

Location	Constituent	Highest Concentration for 2007-2009 review period (µg/l) and date	Concentration in August 2009 (µg/l)	Worker Screening Value (µg/l) and Comparison for August 2009 Data	
Jones Chemical Company, Inc.					
JCM2-2D	Trichloroethylene	100 (11Nov07)	85	18	Exceeds (4.7)
	cis-1,2-Dichloroethylene	5.7 (11Nov07)	5.3	NA	NA
Transsupport, Inc.					
MW-204S	Chloroform	710 (8Apr08)	11	4.4	Exceeds (2.5)
	Trichloroethylene	7.9 (6Jun07)	5	18	No
MW-204D	Trichloroethylene	4.5 (6Jun07)	3.6	18	No
Windsor Construction, Inc.					
MW-203S	1,1-Dichloroethane	2.1 (19Aug09)	2.1	40	No
	Chloromethane	3.5 (19Aug09)	3.5	1.6	Exceeds (2.2)
	cis-1,2-Dichloroethylene	9.5 (31May07)	3.6	NA	NA
	Trichloroethylene	26 (1Nov07)	8.6	18	No
MW-203D	cis-1,2-Dichloroethylene	2.2 (21Aug09)	2.2	NA	NA
	Trichloroethylene	5.7 (31May07)	2.1	18	No
New England Pole and Wood Treating Company					
MW-108S	Trichloroethylene	26 (1Nov07)	7.3	18	No
Acme Pressure Washing					
MW-303S	Trichloroethylene	36 (23May07)	3.3	18	No
MW-303D	cis-1,2-Dichloroethylene	4.5 (17Oct07)	3	NA	NA
	Trichloroethylene	130 (17Oct07)	74	18	Exceeds (4.1)

Notes: NA – Inhalation toxicity values for cis-1,2-dichloroethylene are precluded by inadequate information on inhalation toxicity.

The factor with an exceedance is the ratio of the detected value in August 2009 to the screening value.

Third, recent guidance[3] from USEPA highlights recently increasing awareness of ecological receptors at the groundwater-surface water transition zone. These zones exist where Site groundwater discharges to surface water at the Merrimack River and the Horseshoe Pond. Benthos residing at such a zone might undergo significant exposure if concentrations tend to exceed levels protective of ecological health effects. Because sample data are not available to directly assess the transition zone, there are significant uncertainties in selecting ecological screening values for the purposes of this review, as follows:

- There are no sample data representing pore water or sediment at the noted transition zone locations for this Site.
- The use of nearby groundwater to represent pore water at the transition zone.

[3] *ECO Update/ Ground Water Forum Issue Paper, Evaluating Ground-Water/Surface-Water Transition Zones in Ecological Risk Assessments, Joint Document of the Ecological Risk Assessment Forum and the Ground Water Forum*, United States Environmental Protection Agency, Office of Solid Waste and Emergency Response, Publication 9285.6-17, EPA-540-R-06-072, July 2008.

- The use of screening values for ecological receptors dwelling in fresh surface water to represent benthos dwelling in the transition zone.

Given the uncertainties, the intent is to use existing information to provide a reasonable preliminary indication of whether ecological effects at the transition zone are possible. Section 4.1 of the noted guidance document provides for making an assumption that aquatic biota may reasonably represent effects to biota dwelling within the transition zone.

Several existing monitoring wells are in reasonably good position to indicate the concentrations of groundwater entering the transition zone at either the Merrimack River or the Horseshoe Pond. Although many screening values for ecological receptors in fresh surface water are available, those selected for the comparison in Table 6-5 are from USEPA Office of Solid Waste and Emergency Response (OSWER), and USEPA Regions 4, 6, and 6 for evaluating chronic exposures.

Detections of these constituents are found at both shallow and deep monitoring wells. Monitoring data for pore water or sediment at any of the transition zones are not currently collected or available. Some concentrations of metals and organic chemicals in the ground water at the MW-202, -203, or -204 series monitoring wells suggest that cadmium, chromium, manganese, and nickel may approach or exceed ecological screening values that are protective of exposures to surface water.

No sample data are available to discern the extent of dilution at the transition zone prior to entering the river or pond. Although uncertain, dilution is expected to occur for ground water reaching the riverine environment.

As shown in Table 7-2 below, the maximum groundwater concentration does not exceed the screening value by more than ten-fold except for cadmium at monitoring well MW-108S and nickel in well MW-203S and MW- 204S. It is reasonable to assume that there would be at least ten-fold dilution from groundwater to pore water and that the average groundwater concentration at the groundwater/surface water interface would be lower than the maximum groundwater concentration shown in Table 7-2. Therefore, it is unlikely that the screening levels are actually exceeded. Furthermore, since screening values are highly conservative, it is also likely that a ten-fold exceedance of the screening values would not result in significant ecological effects.

In conclusion, the Site is currently protective of ecological receptors, but further evaluation is needed to confirm long-term protectiveness through the installation and sampling for metals of several shallow piezometers located in the Merrimack River and Horseshoe Pond.

Table 7-2. Comparison of Detected Concentrations in Groundwater near Surface Water to Screening Values for Ecological Exposures at the Transition Zone, New Hampshire Plating Company Superfund Site, Merrimack, New Hampshire.

Location	Constituent (Detection Date)	Highest Concentration for 2007-2009 review period(µg/l)	Screening Value (µg/l)	Exceeds? (Factor)
Horseshoe Pond				
MW-106R	Manganese (31May07)	168	80 (OSWER Tier II) or 120 (R6)	Yes (2 or 1.4)
	Trichloroethylene (8Apr08)	11	47 (R5 ESL)	No
Merrimack River				
MW-108S	Trichloroethylene (1Nov07)	26	47 (R5 ESL)	No
	Cadmium (19Aug09)	116.1	0.15 (R5 ESL)	Yes (770)
	Chromium (8Apr08)	94.3	42 (R5 ESL)	Yes (2.2)
	Nickel (19Aug09)	39.6	28.9 (R5 ESL)	Yes (1.4)
MW-202S	Chromium (4Jun07)	128	42 (R5 ESL)	Yes (3.0)
	Trichloroethylene (3Apr08)	24	47 (R5 ESL)	No
MW-202D	Nickel (20Aug09)	11.4	28.9 (R5 ESL)	No
MW-203S	Trichloroethylene (1Nov07)	26	47 (R5 ESL)	No
	Chromium (9Apr08)	69.9	42 (R5 ESL)	Yes (1.7)
	Nickel (1Nov07)	344	28.9 (R5 ESL)	Yes (12)
	1,1-Dichloroethane (19Aug09)	9.5	47 (R5 ESL)	No
	Chloromethane (19Aug09)	3.5	5,500 (R4)	No
	cis-1,2-Dichloroethylene (31May07)	3.6	1,350 (R4)	No
MW-203D	Trichloroethylene (31May07)	5.7	47 (R5 ESL)	No
	Arsenic (21Aug09)	2.1	148 (R5 ESL)	No
	Manganese (31May07)	167	80 (OSWER Tier II) or 120 (R6)	Yes (2.1 or 1.4)
	cis-1,2-Dichloroethylene (21Aug09)	2.2	28.9 (R5 ESL)	No
MW-204S	Trichloroethylene (6Jun07)	7.9	47 (R5 ESL)	No
	Manganese (8Apr08)	19.6	80 (OSWER Tier II) or 120 (R6)	No
	Nickel (8Apr08)	310	28.9 (R5 ESL)	Yes (11)
	Chloroform (8Apr08)	710	140 (R5 ESL)	Yes (5.1)
MW-204D	Trichloroethylene (6Jun07)	4.5	47 (R5 ESL)	No
	Arsenic (1Nov07)	7.8	148 (R5 ESL)	No
	Manganese (6Jun07)	456	80 (OSWER Tier II) or 120 (R6)	Yes (5.7 or 3.8)
MW-204R	Manganese (3Apr08)	363	80 (OSWER Tier II) or 120 (R6)	Yes (4.5 or 3.0)

Notes: The detected concentration is the maximum reported value during the review period.

The factor with an exceedance is the ratio (two significant figures) of the detected value to the screening value(s).

Alternate values are shown along with OSWER Tier II values since they are generated using "adjustment factors" to account for limited data sets.

R4 – EPA Region 4 fresh water ecological chronic screening value.

R5 ESL – EPA Region 5 fresh water ecological chronic screening value.

R6 – EPA Region 6 fresh water ecological chronic screening value.

OSWER – Tier II Water Quality Criteria.

7.2 Summary of the Technical Assessment

In general, the remedy is functioning as intended by the ROD. Based on four sets of samples collected from 2007 to 2009, contaminant trends in groundwater are generally stable or decreasing. More time and

additional sample data are needed, however, to confidently assess trends. Certain issues have emerged that were not foreseen by the ROD (as discussed in Section 7). These include potential vapor intrusion and groundwater to surface-water transition zone exposures that were not evaluated prior to the ROD. These issues are further discussed above in Section 7.1 and below in Section 8.0.

8.0 ISSUES

This Five-Year Review has identified the following issues of concern with respect to future protectiveness at the NHPC (Table 8-1).

Table 8-1. Issues at the New Hampshire Plating Company Superfund Site, Merrimack, New Hampshire.

Issues	Affects Current Protectiveness	Affects Future Protectiveness
Institutional controls, including the establishment of a groundwater management zone, have not been implemented	No	Yes
Potential vapor intrusion exposures should be further evaluated.	No	Yes
Ecological effects for benthic invertebrates should be further evaluated for metals at the transition zone between groundwater and surface water in the Merrimack River and Horseshoe Pond.	No	Yes

9.0 RECOMMENDATIONS AND FOLLOW-UP ACTIONS

In response to the issues noted above, recommended actions are listed in Table 9-1:

Table 9-1. Recommendations and Follow-up Actions for the New Hampshire Plating Company Superfund Site, Merrimack, New Hampshire.

Issue	Recommendations and Follow-up Actions	Party Responsible	Oversight Agency	Milestone Date	Affects Protectiveness	
					Current	Future
Institutional controls, including the establishment of a groundwater management zone, have not been implemented	Implement institutional controls for both the NHPC property and groundwater.	NHDES	EPA	03/31/2011	No	Yes
Potential vapor intrusion exposures should be further evaluated.	Evaluate groundwater monitoring data at the Site as it relates to abutting property uses and the potential for vapor intrusion into indoor air.	NHDES	EPA	03/31/2011	No	Yes
Ecological effects for benthic invertebrates should be further evaluated for metals at the transition zone in the Merrimack River and Horseshoe Pond.	Monitor metals in the pore water and sediments in the transition zones between groundwater and surface water in the Merrimack River and Horseshoe Pond.	NHDES	EPA	03/31/2011	No	Yes

Several other data-collection activities should be considered during future field efforts that would support assessment of groundwater flow and cleanup progress. For example, shallow-overburden potentiometric maps could be refined by collecting water-stage data in four nearby surface-water bodies: the Merrimack River, Horseshoe Pond, the on-site Flood Storage Area pond, and a small pond southwest of the MW-305 well cluster. These water-level data would be useful if groundwater-flow or transport models are used in the future for further assessment of flow paths and cleanup times. Surface water sampling within the on-site Flood Storage Area pond should be considered. Also, adding the JCI cooling water well to the monitoring network would help assess current water-quality conditions and clean-up progress in bedrock.

10.0 PROTECTIVENESS STATEMENT

The remedy implemented at the New Hampshire Plating Company Superfund Site is currently protective of human health and the environment as envisioned by the ROD. In order for the remedy to be protective in the long-term, however, the following actions need to be taken:

- Implement institutional controls, including the establishment of an approved groundwater management zone.
- Evaluate groundwater monitoring data at the Site as it relates to abutting property uses and the potential for vapor intrusion into indoor air.
- Monitor metals in the pore water and sediment in the transition zone between groundwater and surface water in the Merrimack River and Horseshoe Pond.

11.0 NEXT REVIEW

The next five-year review is scheduled for completion five years from the date of signature of this report. The next review should include a complete review of data generated under the long-term monitoring program to determine if contaminant concentration trends are consistent with those projected in the ROD, and to ensure that the recommendations from this five-year review have been addressed.

12.0 REFERENCES

Brown & Root, 1997, Feasibility Study, New Hampshire Plating Company Site, Merrimack, New Hampshire.: Brown & Root Environmental.

EnviroSense, Inc., 2009, Groundwater Management Permit No. GWP-198711004-M-001, 2008 Annual Summary Report, New England Pole Site, 26 Wright Avenue, Merrimack, NH: Letter to Groundwater Management Permits Coordinator, New Hampshire Department of Environmental Services, March 6, 2009/

EPA, 1998, EPA Superfund Record of Decision, New Hampshire Plating Company Superfund Site, EPA ID: NHD001091453, OU 01, Merrimack, NH.

EPA, 2001. Comprehensive Five-Year Review Guidance. EPA-540-R-01-007, prepared by the Office of Emergency and Remedial Response (5204G), EPA, Washington DC, June 2001.

EPA, 2002. OSWER Draft Guidance for Evaluating the Vapor Intrusion to Indoor Air Pathway from Groundwater and Soils (Subsurface Vapor Intrusion Guidance), Draft Guidance. November 2002.

EPA, 2007, Declaration for the Explanation of Significant Differences, New Hampshire Plating Company Superfund Site, September 2007.

EPA, 2009. Interim Recommended Tricholorethene (TCE) Toxicity Values to Assess Human Health Risk and Recommendations for the Vapor Intrusion Pathway Analysis. Memo from Susan Parker Bodine/EPA AA to Regional Administrators. January 15, 2009.

Halliburton NUS Corporation, 1996, Draft Final Remedial Investigation Report.

Nobis Engineering, Inc., 2009, Environmental sample collection – August 2009, New Hampshire Plating Company Superfund Site: 2 volumes.

Tetra Tech, 2007a, Source control remedial action report, New Hampshire Plating Company Superfund Site, Merrimack, New Hampshire.

Tetra Tech, 2007b, Interim management of migration remedial action report and supplemental data submittal, New Hampshire Plating Company Superfund Site, Merrimack, New Hampshire.

Tetra Tech, 2007c, Supplemental data submittal for interim management of migration remedial action report, New Hampshire Plating Company Superfund Site, Merrimack, New Hampshire.

Tetra Tech, 2008, Post remediation groundwater monitoring report, New Hampshire Plating Company Superfund Site, Merrimack, New Hampshire.

Appendix A

APPENDIX A - INTERVIEW DOCUMENTATION

INTERVIEW DOCUMENTATION FORM

The following is a list of individual interviewed for this five-year review. See the attached contact record(s) for a detailed summary of the interviews.

Name	Title/Position	Organization	Date
Thomas Andrews	Project Manager	N.H. Dept. Env. Services	5/6/09
Keith Hickey	Town Manager	Town of Merrimack, N.H.	9/1/09
James Chow	Former Remedial Project Manager	U.S. Environmental Protection Agency	9/9/09
Tim Gaffney	Vice President, Safety and Security	JCI Jones Chemical, Inc.	9/14/09
Lionel Greenwood	Owner	Acme Pressure Washing	9/14/09
Walter Warren	Community Development Director	Town of Merrimack, N.H.	9/14/09

INTERVIEW RECORD

Site Name: New Hampshire Plating Company	EPA ID No.: NHD001091453	
Subject: First Five-Year Review	Time:9:00 AM	Date: 5/6/09
Type: X **Telephone** . Visit . Other Location of Visit: Town of XX	Incoming . X **Outgoing**	

CONTACT MADE BY

Name: Forest Lyford	Title: Hydrogeologist	Organization: USACE

INDIVIDUAL CONTACTED:

Name: Thomas Andrews	Title: Project Manager	Organization: N.H. Dept. Environmental Services

Telephone No: (603) 271-2910 **Fax No:** E-Mail Address:	Street Address: 29 Hazen Drive City, State, Zip: Concord, NH 03302

SUMMARY OF CONVERSATION

Q1: What is your overall impression of the project and Site?
A1: The remediation of the Site went smoothly except for the slowdown caused by flooding of the Merrimack River in May 2006. Work by contractors (TetraTech) was completed within the desired time frame.

Q2: Are you aware of any issues the five-year review should focus on?
A2: Institutional controls are not in place within the proposed Groundwater Management Zone.

Q3: Who should USACE speak to in the community to solicit local input?
A3: Suggest contacting Walter Warren, Director of Community Development, who is familiar with the Site.

Q4: Is the remedy functioning as expected?
A4: Remedy appears to be functioning based on results of 3 sampling rounds. Additional sampling is needed.

Q5: Is the Town actively involved in the Site or do they show an active interest?
A6: Town personnel were actively involved during the cleanup process. The Town was awarded a Superfund Redevelopment Pilot Program grant in 2001 for improving the property for reuse. The Town chose not to implement the reuse plan during the remedial project.
.

Q6: Do you have any comments or suggestions regarding the Site's management or operation?
A6: Site management is topnotch. There is good communication between the State and EPA.

Q7: Are you aware of any community concerns regarding the Site or its operation and administration?
A7: None

Q8: Have there been any changes in the Site or surrounding property in the last 5 years, or are changes planned?

A8: Remediation of the Site all took place within the last 5 years. The former cement plant to the west has a new owner who has made major improvements to the property.
Q9: Has there been any unusual or unexpected activity at the Site?
A9: No. The area is well policed. The fenced area is not subject to trespassing.

Q10: What is the frequency of O&M activities?
A10: The goal is semi-annual sampling of groundwater and surface water.

Q11: Have there been unexpected O&M difficulties since in the last 5 years?
A11: No.

Q12: Have there been opportunities to optimize O&M or sampling efforts?
A12: This will be addressed during the Five-Year Review.

Q13: Have there been any complaints or incidents that required a response by your office?
A13: Flooding by the Merrimack River required a response.

INTERVIEW RECORD

Site Name: New Hampshire Plating Company	EPA ID No.: NHD001091453	
Subject: First Five-Year Review	Time:3:00 PM	Date:
Type: X **Telephone** . Visit . Other Location of Visit: Town of	**X Incoming** . Outgoing	

CONTACT MADE BY

Name: Forest Lyford	Title: Hydrogeologist	Organization: USACE

INDIVIDUAL CONTACTED:

Name: Keith Hickey	Title: Town Manager	Organization: Town of Merrimack, NH
Telephone No: (603) 424-2331 **Fax No:** E-Mail Address:	Street Address: 6 Baboosic Lake Road City, State, Zip: Merrimack, NH 03054	

SUMMARY OF CONVERSATION

Q1: What is your overall impression of the project and Site?
A1: The Town of Merrimack eventually wants ownership. The Town is interested in developing athletic fields.

Q2: Are you aware of any issues the five-year review should focus on?
A2: No.

Q3: Who should USACE speak to in the community to solicit local input?
A3: He suggested Walter Warren, Director of Community Development.

Q4: Is the remedy functioning as expected?
A4: Yes. EPA has done a good job.

Q5: Is the Town actively involved in the Site or do they show an active interest?
A5: Yes. The Town plans to work with EPA and NHDES to prepare an agreement for future use.

Q6: Do you have any comments or suggestions regarding the Site's management or operation?
A6: No.

Q7: Are you aware of any community concerns regarding the Site or its operation and administration?
A7: Merrimack has an independent association for recreation. There are concerns about contamination. He stated that EPA needs to inform people about risks and health issues.

Q8: Have there been any changes in the Site or surrounding property in the last 5 years, or are changes planned?
A8: Not aware of any. He suggested discussing the topic with Walter Warren.

Q9: Has there been any unusual or unexpected activity at the Site?
A9: None

Q10: Have there been any complaints or incidents that required a response by your office?
A10: None to the town.

INTERVIEW RECORD

Site Name: New Hampshire Plating Company	EPA ID No.: NHD001091453	
Subject: First Five-Year Review	Time: 2:30 PM	Date: 9/9/09
Type: **X** Telephone . Visit . Other Location of Visit: Town of	Incoming . **X** Outgoing	

CONTACT MADE BY

Name: Forest Lyford	Title: Hydrogeologist	Organization: USACE

INDIVIDUAL CONTACTED:

Name: James Chow	Title: Remedial Project Manger (former)	Organization: EPA
Telephone No: 617-918-1394 **Fax No:** E-Mail Address: chow.james@epa.gov	Street Address: 1 Congress St.. Suite 1000 City, State, Zip: Boston, MA 02114-2023	

SUMMARY OF CONVERSATION

Q1: What is your overall impression of the project and Site?
A1: Remediation contractors were first rate with highly skilled personnel. A major setback was the flood in 2006. He expressed concern about the hurdles the State had to jump to get a contractor on board for monitoring.

Q2: Are you aware of any issues the five-year review should focus on?

A2: Need to review groundwater monitoring data to reaffirm that the stabilization remedy was effective and that natural attenuation is progressing. Also need to review the adequacy of the monitoring network for assessing groundwater quality.

Q3: Who should USACE speak to in the community to solicit local input?
A3: He suggested Lionel Greenwood of Acme Washing and Chris Ross, adjacent property owners.

Q4: Is the remedy functioning as expected?
A4: Yes, based on available data. Not enough time has elapsed to determine if the remedy is effective.

Q5: Is the Town actively involved in the Site or do they show an active interest?
A5: Yes, the Town is interested. There have been discussions of reuse for athletic fields. This interest was taken into consideration during design of the remediation program to maximize space for athletic fields, courts, etc.

Q6: Do you have any comments or suggestions regarding the Site's management or operation?
A6: Regular Site inspections are needed. The State needs to take an active role.

Q7: Are you aware of any community concerns regarding the Site or its operation and administration?
A7: No. There were some concerns expressed about groundwater contamination by downgradient property owners. Flooding of the adjacent property to west was a concern expressed by an adjacent property owner. He stated that the State could do more with public relations.

Q8: Have there been any changes in the Site or surrounding property in the last 5 years, or are changes planned?
A8: There was some excavation along the part of the perimeter of the property. Any changes to adjacent properties need to be discussed with EPA.
Mr. Chow was not aware of a water production well on the adjoining Jones Chemical property.

INTERVIEW RECORD

Site Name: New Hampshire Plating Company	EPA ID No.: NHD001091453	
Subject: First Five-Year Review	Time: 10:00 AM	Date: 9/14/09
Type: X Telephone . Visit . Other Location of Visit: Town of	Incoming . **X** Outgoing	

CONTACT MADE BY

Name: Forest Lyford	Title: Hydrogeologist	Organization: USACE

INDIVIDUAL CONTACTED:

Name: Tim Gaffney	Title: Executive Vice President, Safety and Security	Organization: JCI Jones Chemical, Inc.

Telephone No: 585-538-2314 **Fax No:** E-Mail Address:	Street Address: 100 Sunny Sol Blvd City, State, Zip: Caledonia, NY 14423

SUMMARY OF CONVERSATION

Q1: What is your overall impression of the project and Site?
A1: Mr. Gaffney reports that he is not intimately familiar with the Site. He is aware that the Site is currently in a post-remediation status.

Q2: Are you aware of any issues the five-year review should focus on?
A2: No. The company has an access agreement with EPA for groundwater sampling.

Q3: Is the remedy functioning as expected?
A3: He has not reviewed the data and has no idea. They do not receive data reports.

Q4: Do you have any comments or suggestions regarding the Site's management or operation?
A4: No. His company would like to be notified if there are any changes in site conditions.

Mr. Gaffney confirmed the existence of a well on their property used for cooling water but did not know its location.

INTERVIEW RECORD

Site Name: New Hampshire Plating Company	EPA ID No.: NHD001091453	
Subject: First Five-Year Review	Time: 11:00 AM	Date: 9/14/09
Type: X Telephone . Visit . Other Location of Visit: Town of	Incoming X Outgoing	

CONTACT MADE BY

Name: Forest Lyford	Title: Hydrogeologist	Organization: USACE

INDIVIDUAL CONTACTED:

Name: Lionel Greenwood	Title: Owner	Organization: Acme Pressure Washing
Telephone No: 603-231-4978 **Fax No:** E-Mail Address:	Street Address: 12 Wright Ave. City, State, Zip: Merrimack, NH	

SUMMARY OF CONVERSATION

Q1: What is your overall impression of the project and Site?
A1: The Site is currently fine. The former owner messed up the Site.

Q2: Are you aware of any issues the five-year review should focus on?
A2: There is a drainage issue since Site construction was completed. The property (altitude) was raised and now storm water runs onto his property and floods the area around the building. He has implemented a temporary fix by installing a 6-inch drainage pipe that carries water to a depression on the northwest side of his property. He might eventually want to build additional structures and drainage could affect plans. Overall, the project is OK.

Q3: Do you have any comments or suggestions regarding the Site's management or operation?
A3: There are no major problems except drainage, which needs a permanent solution. Trees along the fence need to be cut periodically to prevent damage to the fence. He would like to have the opportunity to talk about possible improvements to his property, specifically placement of a retention pond.

Q4: Has there been any unusual or unexpected activity at the Site?
A4: No trespassers observed.

INTERVIEW RECORD

Site Name: New Hampshire Plating Company	EPA ID No.: NHD001091453	
Subject: First Five-Year Review	Time: 12:15 PM	Date: 9/14/09
Type: X Telephone . Visit . Other Location of Visit: Town of	**Incoming** . **X** Outgoing	

CONTACT MADE BY

Name: Forest Lyford	Title: Hydrogeologist	Organization: USACE

INDIVIDUAL CONTACTED:

Name: Walter Warren	Title: Director of Community Development	Organization: Town of Merrimack
Telephone No: 603 – 424-3531 ext. 8520 **Fax No:** E-Mail Address:	Street Address: 6 Baboosic Lake Road City, State, Zip: Merrimack, NH 03054	

SUMMARY OF CONVERSATION

Q1: What is your overall impression of the project and Site?
A1: The cleanup project went well. Design changes were communicated to the Town. The Town worked with EPA on a reuse plan but has not followed up lately. This was a successful project. The Town appreciated the attention provided by EPA to the Town's concerns.

Q2: Are you aware of any issues the five-year review should focus on?
A2: There was an issue with disposal of floodwater during the construction phase. No recent concerns.

Q3: Is the Town actively involved in the Site or do they show an active interest?
A3: The Town worked with EPA on elements of the remedy and also on a reuse plan. There is a local concern about cleanness of the Site. They are looking for certification that the Site is clean.

Q4: Do you have any comments or suggestions regarding the Site's management or operation?
A4: The Site's management and operation is transparent to the Town. The Town is not involved.

Q5: Are you aware of any community concerns regarding the Site or its operation and administration?
A5: Not at this time. There may be some in the future if the property is reused. In general, the Site is well managed.

Q6: Have there been any changes in the Site or surrounding property in the last 5 years, or are changes planned?
A6: No changes are known. The area is stable.

Q7: Have there been any complaints or incidents that required a response by your office?
A7: None that he is aware of.

Appendix B

APPENDIX B - SITE INSPECTION CHECKLIST

I. SITE INFORMATION	
Site name: New Hampshire Plating Company	**Date of inspection: June 10 and July 14, 2009**
Location and Region:	**EPA ID: NHD001091453**
Agency, office, or company leading the five-year review: U.S. Environmental Protection Agency	**Weather/temperature: June 10, Cloudy, 70° F. July 14, partly sunny, 80° F.**

Remedy Includes: (Check all that apply)

X Landfill cover/containment
X Access controls
X Institutional controls
__Groundwater pump and treatment
__Surface water collection and treatment
Other: _____

X Monitored natural attenuation
__Groundwater containment
__ Vertical barrier walls

Attachments: Inspection team roster attached: See text Site map attached: See text

II. INTERVIEWS (See interview summary in text and interview forms)

1. **O&M Site manager** _____ _____ _____
Name Title Date
Interviewed at Site at office by phone Phone no. _____
Problems, suggestions; Report attached _____
_____

2. **O&M staff** _____ _____ _____
Name Title Date
Interviewed at Site at office by phone Phone no. _____
Problems, suggestions; Report attached _____
_____

3. **Local regulatory authorities and response agencies** (i.e., State and Tribal offices, emergency response office, police department, office of public health or environmental health, zoning office, recorder of deeds, or other city and county offices, etc.) Fill in all that apply.

Agency: New Hampshire Department of Environmental Services
Contact: Thomas Andrews
Name Title Date Phone no.
Problems; suggestions; None_____

Agency _____
Contact _____ _____ _____ _____
Name Title Date Phone no.
Problems; suggestions; Report attached _____

Agency _____
Contact _____ _____ _____ _____
Name Title Date Phone no.
Problems; suggestions; Report attached _____

Agency _____
Contact _____ _____ _____ _____
Name Title Date Phone no.
Problems; suggestions; Report attached _____

4. **Other interviews** (optional) Report attached.

III. ON-SITE DOCUMENTS & RECORDS VERIFIED (Check all that apply)				
1.	**O&M Documents**			
	__O&M manual	__Readily available	Up to date	X N/A
	__ As-built drawings	__Readily available	Up to date	X N/A
	__Maintenance logs	__ Readily available	Up to date	X N/A
	Remarks_____			
2.	**Site-Specific Health and Safety Plan**	X Readily available	Up to date	N/A
	Contingency plan/emergency response plan	Readily available	Up to date	X N/A
	Remarks: Did not review Site-specific health and safety plan.			
3.	**O&M and OSHA Training Records**	__Readily available	__Up to date	X N/A
	Remarks_____			
4.	**Permits and Service Agreements**			
	Air discharge permit	__Readily available	__Up to date	X N/A
	Effluent discharge	__Readily available	__Up to date	X N/A
	Waste disposal, POTW	__Readily available	__Up to date	X N/A
	Other permits_____	__Readily available	__Up to date	X N/A
	Remarks: Not reviewed_____			
5.	**Gas Generation Records**	Readily available	Up to date	X N/A
	Remarks: Not collected_____			
6.	**Settlement Monument Records**	Readily available	Up to date	X N/A
	Remarks: Not monitored_____			
7.	**Groundwater Monitoring Records**	X Readily available	Up to date	N/A
	Remarks: See text_____			
8.	**Leachate Extraction Records**	Readily available	Up to date	X N/A
	Remarks: See text_____			
9.	**Discharge Compliance Records**			
	Air	Readily available	Up to date	X N/A
	Water (effluent)	Readily available	Up to date	X N/A
	Remarks_____			
10.	**Daily Access/Security Logs**	Readily available	Up to date	X N/A
	Remarks_____			

IV. O&M COSTS

1. **O&M Organization**

__State in-house | **X** Contractor for State
__PRP in-house | __Contractor for PRP
__Federal Facility in-house | __Contractor for Federal Facility
Other: See text for summary_____

2. **O&M Cost Records**

X Readily available __Up to date **See text of report**
__Funding mechanism/agreement in place
Original O&M cost estimate: not available Breakdown attached: See text

Total annual cost by year for review period if available

From_____ To_____ _____ Breakdown attached
Date Date Total cost
From_____ To_____ _____ Breakdown attached
Date Date Total cost
From_____ To_____ _____ Breakdown attached
Date Date Total cost
From_____ To_____ _____ Breakdown attached
Date Date Total cost
From_____ To_____ _____ Breakdown attached
Date Date Total cost

3. **Unanticipated or Unusually High O&M Costs During Review Period**

Describe costs and reasons: _____

V. ACCESS AND INSTITUTIONAL CONTROLS Applicable N/A

A. Fencing

1. **Fencing damaged** **X** Location shown on Site map **X** Gates secured N/A

Remarks: Fencing in good condition with locked gates: Yes, sign reattached during Site visit

B. Other Access Restrictions

1. **Signs and other security measures** Location shown on Site map N/A

Remarks: Signs highly visible

C. Institutional Controls (ICs)

1. **Implementation and enforcement**

Site conditions imply ICs not properly implemented	Yes	No	**X** N/A
Site conditions imply ICs not being fully enforced	Yes	.No	N/A

Type of monitoring (*e.g.*, self-reporting, drive by) _____
Frequency _____
Responsible party/agency _____
Contact _Ralph Larimore, Republic Services_____ _____
Name Title Date Phone no.

Reporting is up-to-date	Yes	No	**X** N/A
Reports are verified by the lead agency	Yes	No	**X** N/A
Specific requirements in deed or decision documents have been met	Yes	No	**X** N/A
Violations have been reported	Yes	No	**X** N/A

Other problems or suggestions: Report attached

2. **Adequacy** ICs are adequate __ICs are inadequate **X** N/A
Remarks_____

D. General

1. **Vandalism/trespassing** __Location shown on Site map **X** No vandalism evident
Remarks_____

2. **Land use changes on Site** __N/A
Remarks: None_____

3. **Land use changes off Site** X N/A
Remarks: None_____

VI. GENERAL SITE CONDITIONS

A. Roads Applicable N/A

1. **Roads damaged** Location shown on Site map **X** Roads adequate N/A
Remarks_____

B. Other Site Conditions

Remarks : No problems_____

VII. LANDFILL COVERS Applicable **X** N/A

A. Landfill Surface

1. **Settlement** (Low spots) Location shown on Site map Settlement not evident
Areal extent_____ Depth_____
Remarks: Minor differential settlement noted in general – integrity of cap does not appear to be affected.

2. **Cracks** Location shown on Site map Cracking not evident
Lengths_____ Widths_____ Depths_____
Remarks_____

3. **Erosion** Location shown on Site map Erosion not evident
Areal extent_____ Depth_____
Remarks_____

4. **Holes** Location shown on Site map Holes not evident
Areal extent_____ Depth_____
Remarks_____

5. **Vegetative Cover** Grass Cover properly established No signs of stress
Trees/Shrubs (indicate size and locations on a diagram)
Remarks: _____

6. **Alternative Cover (armored rock, concrete, etc.)** N/A
Remarks_____

7. **Bulges** Location shown on Site map Bulges not evident
Areal extent_____ Height_____
Remarks_____

8.	**Wet Areas/Water Damage**	Wet areas/water damage not evident	
	Wet areas	Location shown on Site map	Areal extent_____
	Ponding	Location shown on Site map	Areal extent_____
	Seeps	Location shown on Site map	Areal extent_____
	Soft subgrade	Location shown on Site map	Areal extent_____
	Remarks_____		
9.	**Slope Instability** Slides	Location shown on Site map	No evidence of slope instability
	Areal extent_____		
	Remarks_____		
B. Benches	Applicable	N/A	
	(Horizontally constructed mounds of earth placed across a steep landfill side slope to interrupt the slope in order to slow down the velocity of surface runoff and intercept and convey the runoff to a lined channel.)		
1.	**Flows Bypass Bench**	Location shown on Site map	N/A or okay
	Remarks_____		
2.	**Bench Breached**	Location shown on Site map	N/A or okay
	Remarks_____		
3.	**Bench Overtopped**	Location shown on Site map	N/A or okay
	Remarks_____		
C. Letdown Channels	Applicable	N/A	
	(Channel lined with erosion control mats, riprap, grout bags, or gabions that descend down the steep side slope of the cover and will allow the runoff water collected by the benches to move off of the landfill cover without creating erosion gullies.)		
1.	**Settlement**	Location shown on Site map	No evidence of settlement
	Areal extent_____	Depth_____	
	Remarks_____		
2.	**Material Degradation**	Location shown on Site map	No evidence of degradation
	Material type_____	Areal extent_____	
	Remarks_____		
3.	**Erosion**	Location shown on Site map	No evidence of erosion
	Areal extent_____	Depth_____	
	Remarks_____		

4.	**Undercutting** Location shown on Site map No evidence of undercutting Areal extent_____ Depth_____ Remarks_____
5.	**Obstructions** Type_____ No obstructions Location shown on Site map Areal extent_____ Size_____ Remarks_____
6.	**Excessive Vegetative Growth** Type_____ No evidence of excessive growth Vegetation in channels does not obstruct flow __Location shown on Site map Areal extent_____ Remarks_____
D. Cover Penetrations Applicable N/A	
1.	**Gas Vents** Active Passive Properly secured/locked Functioning Routinely sampled Good condition Evidence of leakage at penetration Needs Maintenance N/A Remarks: Many vents leaning from vertical, but no leaks through cover and proper functioning of collections system reported by project personnel.
2.	**Gas Monitoring Probes** Properly secured/locked Functioning Routinely sampled Good condition __Evidence of leakage at penetration __Needs Maintenance __N/A Remarks_____
3.	**Monitoring Wells** (within surface area of landfill) Properly secured/locked Functioning Routinely sampled Good condition Evidence of leakage at penetration Needs Maintenance N/A Remarks_____
4.	**Leachate Extraction Wells** Properly secured/locked Functioning Routinely sampled Good condition Evidence of leakage at penetration Needs Maintenance N/A Remarks_____
5.	**Settlement Monuments** Located Routinely surveyed N/A Remarks: No recent surveys_____

E. Gas Collection and Treatment	Applicable	N/A

1. **Gas Treatment Facilities**
   Flaring Thermal destruction Collection for reuse
   Good condition Needs Maintenance
   Remarks_____

2. **Gas Collection Wells, Manifolds and Piping**
   Good condition Needs Maintenance
   Remarks_____

3. **Gas Monitoring Facilities** (*e.g.*, gas monitoring of adjacent homes or buildings)
   Good condition Needs Maintenance N/A
   Remarks_____

F. Cover Drainage Layer	Applicable	N/A

1. **Outlet Pipes Inspected** Functioning N/A
   Remarks: Pipes are in good condition; HDPE_____

2. **Outlet Rock Inspected** Functioning N/A
   Remarks_____

G. Detention/Sedimentation Ponds	Applicable	N/A

1. __**Siltation** Areal extent_____ Depth_____ N/A
   __ Siltation not evident
   __Remarks_____

2. **Erosion** Areal extent_____ Depth_____
   __ Erosion not evident
   Remarks_____

3. **Outlet Works** __ Functioning N/A
   Remarks_____

4. **Dam** __ Functioning N/A
   Remarks:

H. Retaining Walls	Applicable	N/A	
1.	**Deformations**	Location shown on Site map	Deformation not evident
	Horizontal displacement_____	Vertical displacement_____	
	Rotational displacement_____		
	Remarks:		
2.	**Degradation**	Location shown on Site map	Degradation not evident
	Remarks:		
I. Perimeter Ditches/Off-Site Discharge	Applicable	N/A	
1.	**Siltation**	Location shown on Site map	Siltation not evident
	Areal extent_____	Depth_____	
	Remarks_____		
2.	**Vegetative Growth**	Location shown on Site map	N/A
	Vegetation does not impede flow		
	__Areal extent_____	Type_____	
	Remarks_____		
3.	**Erosion**	Location shown on Site map	Erosion not evident
	Areal extent_____	Depth_____	
	Remarks_____		
4.	**Discharge Structure**	Functioning	N/A
	Remarks_____		
VIII. VERTICAL BARRIER WALLS	Applicable	**X** N/A	
1.	**Settlement**	Location shown on Site map	X Settlement not evident
	Areal extent_____	Depth_____	
	Remarks:		
2.	**Performance Monitoring**	Type of monitoring: visual observation.	
	Performance not monitored		
	Frequency_____	Evidence of breaching	
	Head differential_____		
	Remarks_____		

IX. GROUNDWATER/SURFACE WATER REMEDIES X Applicable N/A	
A. Groundwater Extraction Wells, Pumps, and Pipelines Applicable X N/A	
1.	**Pumps, Wellhead Plumbing, and Electrical** Good condition All required wells properly operating Needs Maintenance N/A Remarks:
2.	**Extraction System Pipelines, Valves, Valve Boxes, and Other Appurtenances** Good condition Needs Maintenance Remarks
3.	**Spare Parts and Equipment** Readily available Good condition Requires upgrade Needs to be provided Remarks
B. Surface Water Collection Structures, Pumps, and Pipelines X Applicable N/A	
1.	**Collection Structures, Pumps, and Electrical** X Good condition Needs Maintenance Remarks: Flood storage area in good condition
2.	**Surface Water Collection System Pipelines, Valves, Valve Boxes, and Other Appurtenances** Good condition Needs Maintenance Remarks: N/A
3.	**Spare Parts and Equipment** Readily available Good condition Requires upgrade Needs to be provided Remarks: N/A

C. Treatment System	Applicable	X N/A

1. **Treatment Train** (Check components that apply)
   Metals removal Oil/water separation Bioremediation
   Air stripping Carbon adsorbers
   Filters_____
   Additive (*e.g.*, chelation agent, flocculent)_____
   Others_____
   Good condition Needs Maintenance
   Sampling ports properly marked and functional
   Sampling/maintenance log displayed and up to date
   Equipment properly identified
   Quantity of groundwater treated annually_____
   Quantity of surface water treated annually_____
   Remarks_____

2. **Electrical Enclosures and Panels** (properly rated and functional)
   N/A Good condition Needs Maintenance
   Remarks_____

3. **Tanks, Vaults, Storage Vessels**
   N/A Good condition Proper secondary containment Needs Maintenance
   Remarks_____

4. **Discharge Structure and Appurtenances**
   N/A Good condition Needs Maintenance
   Remarks_____

5. **Treatment Building(s)**
   N/A Good condition (esp. roof and doorways) Needs repair
   Chemicals and equipment properly stored
   Remarks: Landfill gas extraction fans in building.

6. **Monitoring Wells** (pump and treatment remedy)
   Properly secured/locked Functioning Routinely sampled Good condition
   All required wells located Needs Maintenance N/A
   Remarks_____

D. Monitoring Data (For treatment system)

1. Monitoring Data
   Is routinely submitted on time Is of acceptable quality

2. Monitoring data suggests:
   Groundwater plume is effectively contained __Contaminant concentrations are declining

D. Monitored Natural Attenuation			
1. **Monitoring Wells** (natural attenuation remedy) X Properly secured/locked X All required wells located Remarks_Well MW-106R not locked on July 14, 2009. All other wells secured._____	X Functioning __Needs Maintenance	X Routinely sampled	X Good condition __N/A

X. OTHER REMEDIES

If there are remedies applied at the Site which are not covered above, attach an inspection sheet describing the physical nature and condition of any facility associated with the remedy. An example would be soil vapor extraction.

XI. OVERALL OBSERVATIONS

A. Implementation of the Remedy

Describe issues and observations relating to whether the remedy is effective and functioning as designed. Begin with a brief statement of what the remedy is to accomplish (i.e., to contain contaminant plume, minimize infiltration and gas emission, etc.).

The remedy for groundwater contamination is monitored natural attenuation. The remedy appears to be working based on the Site inspection.

B. Adequacy of O&M

Describe issues and observations related to the implementation and scope of O&M procedures. In particular, discuss their relationship to the current and long-term protectiveness of the remedy.

See text of report.

C.	**Early Indicators of Potential Remedy Problems**
	Describe issues and observations such as unexpected changes in the cost or scope of O&M or a high frequency of unscheduled repairs, which suggest that the protectiveness of the remedy may be compromised in the future. None.

D.	**Opportunities for Optimization**
	Describe possible opportunities for optimization in monitoring tasks or the operation of the remedy. No opportunities for optimization observed during Site visits.

Appendix C

APPENDIX C – PUBLIC NOTICE

Legal Notice

EPA Begins First Five Year Review at New Hampshire Plating Superfund Site

(Boston, Mass. – May. 00, 2009) – The U.S. Environmental Protection Agency (EPA) announces that the First Five Year Review will be conducted at the 13-acre New Hampshire Plating Co. Superfund site in Merrimack, N.H. The work will be coordinated between the U.S. EPA and the N.H. Dept. of Environmental Services (NHDES), with technical assistance from the U.S. Army Corps of Engineers. The Five Year Review is required by law and occurs every five years to evaluate the site's cleanup activities and to ensure that the protectiveness of human health and the environment continues. This Five Year Review will be completed by December, 2009. The results will be made available to the public.

The 13-acre New Hampshire Plating Superfund site operated as an electroplating facility from 1962 to 1985. Wastewater containing metals, solvents and cyanide used in the electroplating operations was discharged into drainage channels in the former building floor, and flowed into unlined lagoons north of the building. Contaminants from the unlined lagoons impacted on-site wetlands, contaminated surface and subsurface soils, and reached the groundwater. The site was added to EPA's National Priorities List, commonly known as the Superfund list in 1992.

Between 1989 and 1994, EPA stabilized some contaminated soils and sludge in an on-site storage cell, removed additional soil for off-site disposal, and demolished the former electroplating building (including the foundation, floor slab and underground storage tanks). Between December 2004 and December 2006, EPA: cleared approximately seven acres of brush, trees and overgrowth from the site; oversaw demolition of the 13,600 ton concrete storage cell; completed soil excavation and treatment of approximately 95,000 tons of contaminated soil and completed the capping, grading and planting activities throughout the site. The excavated soil was treated with a process called "chemical fixation" which binds metal contaminants to soil particles, preventing them from contaminating groundwater.

EPA has spent over $22 million at the site to conduct interim cleanup measures, perform comprehensive site investigations and complete the final design and cleanup of the site. In addition, as compensation for the loss of wetlands at the site, EPA and NHDES provided over $1.6 million for the purchase and protection of the 50-acre Greens Pond wetland area in Merrimack and the 38-acre Grassy Pond wetland area in Litchfield, N.H. In 2001, EPA awarded a grant of $99,000 to the Town of Merrimack to develop a reuse plan for the site.

Prior to the completion of the cleanup in 2006, a network of groundwater wells was installed at the site so that EPA and NHDES could conduct long-term monitoring of the groundwater at the site. In addition, EPA and NHDES will conduct periodic site inspections, property maintenance and provide site updates to the community and Town of Merrimack.

More information on the NH Plating site

(epa.gov/ne/superfund/sites/nhplating)

(UL – May 14)

APPENDIX D

APPENDIX D – MAROS ANALYSIS

MAROS Statistical Trend Analysis Summary

Project: New Hampshire Plating Company

User Name:

Location: Merrimack

State: New Hampshire

Time Period: 5/22/2007 **to** 8/21/2009

Consolidation Period: No Time Consolidation

Consolidation Type: Median

Duplicate Consolidation: Average

ND Values: 1/2 Detection Limit

J Flag Values : Actual Value

Well	Source/ Tail	Number of Samples	Number of Detects	Average Conc. (mg/L)	Median Conc. (mg/L)	All Samples "ND" ?	Mann-Kendall Trend	Linear Regression Trend
ARSENIC								
B-10S	T	4	0	3.3E-03	3.9E-03	Yes	S	PD
JCMW-2D	T	4	3	4.3E-02	1.0E-02	No	NT	NT
JCMW-2S	T	4	1	4.9E-03	5.0E-03	No	NT	PI
MW-102D	T	4	0	3.9E-03	5.0E-03	Yes	S	D
MW-102R	T	2	0	5.0E-03	5.0E-03	Yes	N/A	N/A
MW-102S	T	4	1	3.7E-03	4.7E-03	No	S	D
MW-106	T	4	0	3.2E-03	3.6E-03	Yes	S	S
MW-106R	T	4	0	3.2E-03	3.7E-03	Yes	S	S
MW-108D	T	4	0	3.3E-03	3.9E-03	Yes	S	PD
MW-108S	T	4	0	3.9E-03	5.0E-03	Yes	S	D
MW-109D	T	4	3	2.0E-02	2.4E-02	No	S	NT
MW-109R	T	4	0	3.9E-03	5.0E-03	Yes	S	D
MW-109S	T	3	0	3.5E-03	5.0E-03	Yes	N/A	N/A
MW-202D	T	4	0	3.4E-03	4.1E-03	Yes	S	PD
MW-202S	T	4	0	3.9E-03	5.0E-03	Yes	S	D
MW-203D	T	4	1	3.8E-03	4.0E-03	No	S	S
MW-203S	T	4	0	3.1E-03	3.5E-03	Yes	S	S
MW-204D	T	4	2	5.2E-03	4.9E-03	No	S	NT
MW-204R	T	4	0	3.1E-03	3.5E-03	Yes	S	S
MW-204S	T	4	0	3.5E-03	4.3E-03	Yes	S	PD
MW-301D	T	4	0	3.9E-03	5.0E-03	Yes	S	D
MW-301S	T	4	0	3.2E-03	3.7E-03	Yes	S	S
MW-302D	T	4	0	3.9E-03	5.0E-03	Yes	S	D
MW-302S	T	4	0	3.9E-03	5.0E-03	Yes	S	D
MW-303D	S	4	0	3.9E-03	5.0E-03	Yes	S	D
MW-303S	S	4	0	3.9E-03	5.0E-03	Yes	S	D
MW-304D	S	4	1	4.2E-03	5.0E-03	No	S	D
MW-304S	S	4	0	3.9E-03	5.0E-03	Yes	S	D
MW-305D	S	4	2	4.3E-03	4.9E-03	No	S	D
MW-305S	S	4	0	3.9E-03	5.0E-03	Yes	S	D
MW-306D	T	4	0	3.9E-03	5.0E-03	Yes	S	D
MW-306S	T	4	0	3.9E-03	5.0E-03	Yes	S	D
MW-307D	T	4	0	3.9E-03	5.0E-03	Yes	S	D
MW-307S	T	4	0	3.9E-03	5.0E-03	Yes	S	D
MW-308D	T	4	0	3.9E-03	5.0E-03	Yes	S	D

MAROS Statistical Trend Analysis Summary

Well	Source/ Tail	Number of Samples	Number of Detects	Average Conc. (mg/L)	Median Conc. (mg/L)	All Samples "ND" ?	Mann-Kendall Trend	Linear Regression Trend
ARSENIC								
MW-308R	T	4	3	1.5E-02	1.6E-02	No	NT	NT
MW-308S	T	4	0	3.5E-03	4.3E-03	Yes	S	PD
MW-309D	T	4	4	2.9E-02	9.2E-03	No	NT	NT
MW-309R	T	4	0	3.9E-03	5.0E-03	Yes	S	D
MW-309S	T	5	2	4.3E-03	4.6E-03	No	NT	NT
MW-310D	T	3	0	3.5E-03	5.0E-03	Yes	N/A	N/A
MW-310S	T	4	3	1.7E-02	1.9E-02	No	S	NT
MW-311D	T	4	2	4.5E-03	5.0E-03	No	S	D
MW-311S	T	4	0	3.9E-03	5.0E-03	Yes	S	D
MW-312D	T	4	1	3.9E-03	5.0E-03	No	S	D
MW-312S	T	4	0	3.9E-03	5.0E-03	Yes	S	D
CADMIUM								
B-10S	T	4	0	2.1E-03	2.5E-03	Yes	S	D
JCMW-2D	T	4	0	2.1E-03	2.5E-03	Yes	S	D
JCMW-2S	T	4	0	2.1E-03	2.5E-03	Yes	S	D
MW-102D	T	4	0	1.6E-03	1.8E-03	Yes	S	S
MW-102R	T	2	0	2.5E-03	2.5E-03	Yes	N/A	N/A
MW-102S	T	4	0	1.9E-03	2.0E-03	Yes	S	S
MW-106	T	4	0	2.1E-03	2.5E-03	Yes	S	D
MW-106R	T	4	0	2.1E-03	2.5E-03	Yes	S	D
MW-108D	T	4	0	2.1E-03	2.5E-03	Yes	S	D
MW-108S	T	4	4	9.0E-02	8.6E-02	No	NT	NT
MW-109D	T	4	0	2.1E-03	2.5E-03	Yes	S	D
MW-109R	T	4	0	2.1E-03	2.5E-03	Yes	S	D
MW-109S	T	3	0	2.0E-03	2.5E-03	Yes	N/A	N/A
MW-202D	T	4	0	2.1E-03	2.5E-03	Yes	S	D
MW-202S	T	4	0	2.1E-03	2.5E-03	Yes	S	D
MW-203D	T	4	0	2.1E-03	2.5E-03	Yes	S	D
MW-203S	T	4	0	2.1E-03	2.5E-03	Yes	S	D
MW-204D	T	4	1	2.1E-03	2.5E-03	No	S	D
MW-204R	T	4	0	2.1E-03	2.5E-03	Yes	S	D
MW-204S	T	4	0	1.6E-03	1.8E-03	Yes	S	S
MW-301D	T	4	0	1.6E-03	1.8E-03	Yes	S	S
MW-301S	T	4	3	1.1E-02	3.5E-03	No	NT	NT
MW-302D	T	4	1	2.6E-03	2.5E-03	No	S	D
MW-302S	T	4	0	2.1E-03	2.5E-03	Yes	S	D
MW-303D	S	4	1	4.1E-03	2.5E-03	No	NT	I
MW-303S	S	4	4	1.1E+00	1.1E+00	No	S	NT
MW-304D	S	4	3	2.4E-03	2.2E-03	No	S	NT
MW-304S	S	4	4	3.3E-02	3.5E-02	No	D	D
MW-305D	S	4	1	2.5E-03	2.5E-03	No	S	D
MW-305S	S	4	0	2.1E-03	2.5E-03	Yes	S	D
MW-306D	T	4	0	2.1E-03	2.5E-03	Yes	S	D
MW-306S	T	4	0	2.1E-03	2.5E-03	Yes	S	D
MW-307D	T	4	0	2.1E-03	2.5E-03	Yes	S	D

MAROS Statistical Trend Analysis Summary

Well	Source/ Tail	Number of Samples	Number of Detects	Average Conc. (mg/L)	Median Conc. (mg/L)	All Samples "ND" ?	Mann-Kendall Trend	Linear Regression Trend
CADMIUM								
MW-307S	T	4	0	2.1E-03	2.5E-03	Yes	S	D
MW-308D	T	4	0	2.1E-03	2.5E-03	Yes	S	D
MW-308R	T	4	0	2.1E-03	2.5E-03	Yes	S	D
MW-308S	T	4	3	4.2E-03	4.4E-03	No	NT	NT
MW-309D	T	4	1	4.4E-03	2.5E-03	No	NT	NT
MW-309R	T	4	0	2.1E-03	2.5E-03	Yes	S	D
MW-309S	T	5	4	3.4E-02	1.5E-02	No	NT	NT
MW-310D	T	3	0	2.0E-03	2.5E-03	Yes	N/A	N/A
MW-310S	T	4	3	6.9E-03	6.4E-03	No	S	S
MW-311D	T	4	0	2.1E-03	2.5E-03	Yes	S	D
MW-311S	T	4	0	2.1E-03	2.5E-03	Yes	S	D
MW-312D	T	4	0	2.1E-03	2.5E-03	Yes	S	D
MW-312S	T	4	0	2.1E-03	2.5E-03	Yes	S	D
CHROMIUM, TOTAL								
B-10S	T	4	0	3.4E-03	3.8E-03	Yes	S	S
JCMW-2D	T	4	0	4.4E-03	5.0E-03	Yes	S	D
JCMW-2S	T	4	0	4.4E-03	5.0E-03	Yes	S	D
MW-102D	T	4	0	4.4E-03	5.0E-03	Yes	S	D
MW-102R	T	2	0	5.0E-03	5.0E-03	Yes	N/A	N/A
MW-102S	T	4	0	4.4E-03	5.0E-03	Yes	S	D
MW-106	T	4	0	3.7E-03	3.8E-03	Yes	S	S
MW-106R	T	4	0	4.0E-03	4.3E-03	Yes	S	PD
MW-108D	T	4	0	4.4E-03	5.0E-03	Yes	S	D
MW-108S	T	4	4	8.3E-02	8.8E-02	No	NT	NT
MW-109D	T	4	0	4.4E-03	5.0E-03	Yes	S	D
MW-109R	T	4	0	3.3E-03	3.8E-03	Yes	S	S
MW-109S	T	3	0	4.2E-03	5.0E-03	Yes	N/A	N/A
MW-202D	T	4	1	3.0E-03	2.9E-03	No	S	S
MW-202S	T	4	3	4.2E-02	1.9E-02	No	NT	NT
MW-203D	T	4	0	4.4E-03	5.0E-03	Yes	S	D
MW-203S	T	4	4	5.1E-02	6.0E-02	No	S	D
MW-204D	T	4	0	4.4E-03	5.0E-03	Yes	S	D
MW-204R	T	4	0	4.4E-03	5.0E-03	Yes	S	D
MW-204S	T	3	2	3.3E-03	3.0E-03	No	N/A	N/A
MW-301D	T	4	1	2.4E-03	2.0E-03	No	S	S
MW-301S	T	4	0	3.4E-03	3.8E-03	Yes	S	S
MW-302D	T	4	1	3.8E-03	3.9E-03	No	S	S
MW-302S	T	4	1	4.6E-03	5.0E-03	No	S	D
MW-303D	S	4	1	3.7E-03	3.8E-03	No	S	S
MW-303S	S	4	1	4.5E-03	5.0E-03	No	S	D
MW-304D	S	4	1	3.4E-03	3.8E-03	No	S	S
MW-304S	S	4	0	4.4E-03	5.0E-03	Yes	S	D
MW-305D	S	4	0	4.4E-03	5.0E-03	Yes	S	D
MW-305S	S	4	1	3.5E-03	3.8E-03	No	S	S
MW-306D	T	4	0	4.4E-03	5.0E-03	Yes	S	D

MAROS Statistical Trend Analysis Summary

Well	Source/ Tail	Number of Samples	Number of Detects	Average Conc. (mg/L)	Median Conc. (mg/L)	All Samples "ND" ?	Mann-Kendall Trend	Linear Regression Trend
CHROMIUM, TOTAL								
MW-306S	T	4	0	4.4E-03	5.0E-03	Yes	S	D
MW-307D	T	4	0	4.4E-03	5.0E-03	Yes	S	D
MW-307S	T	4	1	3.7E-03	3.8E-03	No	S	S
MW-308D	T	4	0	4.4E-03	5.0E-03	Yes	S	D
MW-308R	T	4	2	8.1E-03	7.2E-03	No	S	S
MW-308S	T	4	2	9.5E-03	5.0E-03	No	NT	NT
MW-309D	T	4	3	4.3E-02	5.4E-03	No	NT	NT
MW-309R	T	4	0	4.4E-03	5.0E-03	Yes	S	D
MW-309S	T	5	0	4.0E-03	5.0E-03	Yes	S	S
MW-310D	T	3	0	4.2E-03	5.0E-03	Yes	N/A	N/A
MW-310S	T	4	0	4.4E-03	5.0E-03	Yes	S	D
MW-311D	T	4	0	4.4E-03	5.0E-03	Yes	S	D
MW-311S	T	4	1	3.2E-03	3.8E-03	No	S	S
MW-312D	T	4	0	4.4E-03	5.0E-03	Yes	S	D
MW-312S	T	4	1	3.5E-03	3.8E-03	No	S	S
NICKEL								
B-10S	T	4	0	1.6E-02	2.0E-02	Yes	S	D
JCMW-2D	T	4	1	1.1E-02	1.1E-02	No	S	S
JCMW-2S	T	4	0	1.6E-02	2.0E-02	Yes	S	D
MW-102D	T	4	0	1.6E-02	2.0E-02	Yes	S	D
MW-102R	T	2	1	1.2E-02	1.2E-02	No	N/A	N/A
MW-102S	T	4	1	1.1E-02	1.1E-02	No	S	S
MW-106	T	4	1	1.1E-02	1.1E-02	No	S	S
MW-106R	T	4	0	1.6E-02	2.0E-02	Yes	S	D
MW-108D	T	4	0	1.6E-02	2.0E-02	Yes	S	D
MW-108S	T	4	4	3.2E-02	3.1E-02	No	S	NT
MW-109D	T	4	1	1.1E-02	1.1E-02	No	S	S
MW-109R	T	4	1	1.4E-02	1.6E-02	No	S	D
MW-109S	T	3	0	1.4E-02	2.0E-02	Yes	N/A	N/A
MW-202D	T	4	2	1.3E-02	1.6E-02	No	S	S
MW-202S	T	4	1	1.1E-02	1.1E-02	No	S	S
MW-203D	T	4	2	7.3E-03	3.3E-03	No	D	NT
MW-203S	T	4	4	2.5E-01	2.7E-01	No	S	D
MW-204D	T	4	0	1.6E-02	2.0E-02	Yes	S	D
MW-204R	T	4	1	1.1E-02	1.1E-02	No	S	S
MW-204S	T	4	4	1.3E-01	8.3E-02	No	NT	NT
MW-301D	T	4	4	3.0E-02	3.1E-02	No	S	S
MW-301S	T	4	4	4.3E-02	3.8E-02	No	NT	NT
MW-302D	T	4	1	1.1E-02	1.2E-02	No	S	PD
MW-302S	T	4	2	9.5E-03	7.8E-03	No	D	D
MW-303D	S	4	3	1.1E-02	7.8E-03	No	S	S
MW-303S	S	4	4	5.0E-01	4.9E-01	No	S	NT
MW-304D	S	4	4	3.7E-01	3.9E-01	No	S	S
MW-304S	S	4	4	2.2E-01	2.0E-01	No	S	S
MW-305D	S	4	2	8.4E-03	6.1E-03	No	NT	NT

MAROS Statistical Trend Analysis Summary

Well	Source/ Tail	Number of Samples	Number of Detects	Average Conc. (mg/L)	Median Conc. (mg/L)	All Samples "ND" ?	Mann-Kendall Trend	Linear Regression Trend
NICKEL								
MW-305S	S	4	4	5.1E-02	3.8E-02	No	NT	NT
MW-306D	T	4	1	1.1E-02	1.2E-02	No	S	PD
MW-306S	T	4	0	1.6E-02	2.0E-02	Yes	S	D
MW-307D	T	4	1	1.1E-02	1.1E-02	No	S	S
MW-307S	T	4	1	1.2E-02	1.3E-02	No	S	D
MW-308D	T	4	1	1.1E-02	1.1E-02	No	S	S
MW-308R	T	4	1	1.1E-02	1.1E-02	No	S	S
MW-308S	T	4	3	2.0E-02	1.8E-02	No	S	NT
MW-309D	T	4	3	4.3E-02	1.6E-02	No	NT	NT
MW-309R	T	4	0	1.6E-02	2.0E-02	Yes	S	D
MW-309S	T	5	4	2.9E-02	2.2E-02	No	S	S
MW-310D	T	3	0	1.4E-02	2.0E-02	Yes	N/A	N/A
MW-310S	T	4	4	3.9E-02	3.7E-02	No	S	S
MW-311D	T	4	2	7.8E-03	4.3E-03	No	NT	NT
MW-311S	T	4	0	1.6E-02	2.0E-02	Yes	S	D
MW-312D	T	4	0	1.6E-02	2.0E-02	Yes	S	D
MW-312S	T	4	3	2.5E-02	2.7E-02	No	D	D
TRICHLOROETHYLENE (TCE)								
B-10S	T	4	0	2.1E-03	2.5E-03	Yes	S	D
JCMW-2D	T	4	4	9.5E-02	9.8E-02	No	S	PD
JCMW-2S	T	4	0	2.5E-03	2.5E-03	Yes	S	S
MW-102D	T	4	0	2.1E-03	2.5E-03	Yes	S	D
MW-102R	T	2	0	2.5E-03	2.5E-03	Yes	N/A	N/A
MW-102S	T	4	0	2.1E-03	2.5E-03	Yes	S	D
MW-106	T	4	0	2.1E-03	2.5E-03	Yes	S	D
MW-106R	T	4	4	7.9E-03	7.8E-03	No	S	S
MW-108D	T	4	0	2.1E-03	2.5E-03	Yes	S	D
MW-108S	T	4	4	1.9E-02	2.1E-02	No	S	D
MW-109D	T	4	0	2.1E-03	2.5E-03	Yes	S	D
MW-109R	T	4	0	2.1E-03	2.5E-03	Yes	S	D
MW-109S	T	3	0	2.0E-03	2.5E-03	Yes	N/A	N/A
MW-202D	T	4	1	1.9E-03	2.0E-03	No	S	S
MW-202S	T	4	2	8.0E-03	2.7E-03	No	NT	NT
MW-203D	T	4	3	3.0E-03	2.7E-03	No	D	D
MW-203S	T	4	4	1.6E-02	1.4E-02	No	S	S
MW-204D	T	4	4	3.7E-03	3.5E-03	No	S	S
MW-204R	T	4	2	1.6E-03	1.4E-03	No	S	S
MW-204S	T	4	4	5.2E-03	4.7E-03	No	S	S
MW-301D	T	4	4	1.9E-02	2.2E-02	No	S	PD
MW-301S	T	4	4	1.8E-03	1.6E-03	No	NT	NT
MW-302D	T	4	4	3.1E-03	2.8E-03	No	S	S
MW-302S	T	4	4	2.7E-02	1.2E-02	No	NT	NT
MW-303D	S	3	3	1.1E-01	1.2E-01	No	N/A	N/A
MW-303S	S	5	5	1.1E-02	4.7E-03	No	NT	NT
MW-304D	S	3	3	3.4E-02	3.5E-02	No	N/A	N/A

MAROS Statistical Trend Analysis Summary

Well	Source/ Tail	Number of Samples	Number of Detects	Average Conc. (mg/L)	Median Conc. (mg/L)	All Samples "ND" ?	Mann-Kendall Trend	Linear Regression Trend
TRICHLOROETHYLENE (TCE)								
MW-304S	S	3	0	2.5E-03	2.5E-03	Yes	N/A	N/A
MW-305D	S	4	0	2.1E-03	2.5E-03	Yes	S	D
MW-305S	S	4	0	2.1E-03	2.5E-03	Yes	S	D
MW-306D	T	4	0	2.1E-03	2.5E-03	Yes	S	D
MW-306S	T	4	2	6.8E-03	4.9E-03	No	NT	NT
MW-307D	T	4	3	2.7E-03	2.5E-03	No	NT	I
MW-307S	T	4	1	3.0E-03	2.5E-03	No	S	S
MW-308D	T	4	2	1.6E-03	1.4E-03	No	S	S
MW-308R	T	4	0	2.1E-03	2.5E-03	Yes	S	D
MW-308S	T	4	3	2.9E-02	2.6E-02	No	NT	NT
MW-309D	T	4	4	2.0E-02	2.1E-02	No	D	D
MW-309R	T	4	0	2.1E-03	2.5E-03	Yes	S	D
MW-309S	T	5	4	2.2E-03	2.1E-03	No	S	S
MW-310D	T	3	0	2.0E-03	2.5E-03	Yes	N/A	N/A
MW-310S	T	4	1	1.7E-03	1.8E-03	No	NT	D
MW-311D	T	4	1	1.7E-03	1.8E-03	No	NT	S
MW-311S	T	4	1	1.8E-03	1.8E-03	No	NT	S
MW-312D	T	4	0	2.1E-03	2.5E-03	Yes	S	D
MW-312S	T	4	0	2.1E-03	2.5E-03	Yes	S	D

Note: Increasing (I); Probably Increasing (PI); Stable (S); Probably Decreasing (PD); Decreasing (D); No Trend (NT); Not Applicable (N/A); Not Applicable (N/A) - Due to insufficient Data (< 4 sampling events); No Detectable Concentration (NDC)

The Number of Samples and Number of Detects shown above are post-consolidation values.

MAROS Statistical Trend Analysis Summary

Project: New Hampshire Plating Company

User Name:

Location: Merrimack

State: New Hampshire

Time Period: 5/22/2007 **to** 8/21/2009

Consolidation Period: No Time Consolidation

Consolidation Type: Median

Duplicate Consolidation: Average

ND Values: 1/2 Detection Limit

J Flag Values : Actual Value

Well	Source/ Tail	Number of Samples	Number of Detects	Average Conc. (mg/L)	Median Conc. (mg/L)	All Samples "ND" ?	Mann-Kendall Trend	Linear Regression Trend
1,1,1-TRICHLOROETHANE								
B-10S	T	4	0	2.5E-03	2.5E-03	Yes	S	S
JCMW-2D	T	4	0	2.5E-03	2.5E-03	Yes	S	S
JCMW-2S	T	4	0	2.5E-03	2.5E-03	Yes	S	S
MW-102D	T	4	0	2.5E-03	2.5E-03	Yes	S	S
MW-102R	T	2	0	2.5E-03	2.5E-03	Yes	N/A	N/A
MW-102S	T	4	0	2.5E-03	2.5E-03	Yes	S	S
MW-106	T	4	0	2.5E-03	2.5E-03	Yes	S	S
MW-106R	T	4	0	2.5E-03	2.5E-03	Yes	S	S
MW-108D	T	4	0	2.5E-03	2.5E-03	Yes	S	S
MW-108S	T	4	0	2.5E-03	2.5E-03	Yes	S	S
MW-109D	T	4	0	2.5E-03	2.5E-03	Yes	S	S
MW-109R	T	4	0	2.5E-03	2.5E-03	Yes	S	S
MW-109S	T	3	0	2.5E-03	2.5E-03	Yes	N/A	N/A
MW-202D	T	4	0	2.5E-03	2.5E-03	Yes	S	S
MW-202S	T	4	0	2.5E-03	2.5E-03	Yes	S	S
MW-203D	T	4	0	2.5E-03	2.5E-03	Yes	S	S
MW-203S	T	4	1	2.2E-03	2.5E-03	No	NT	NT
MW-204D	T	4	0	2.5E-03	2.5E-03	Yes	S	S
MW-204R	T	4	0	2.5E-03	2.5E-03	Yes	S	S
MW-204S	T	4	0	2.5E-03	2.5E-03	Yes	S	S
MW-301D	T	4	0	2.5E-03	2.5E-03	Yes	S	S
MW-301S	T	4	0	2.5E-03	2.5E-03	Yes	S	S
MW-302D	T	4	0	2.5E-03	2.5E-03	Yes	S	S
MW-302S	T	4	0	2.5E-03	2.5E-03	Yes	S	S
MW-303D	S	4	0	2.5E-03	2.5E-03	Yes	S	S
MW-303S	S	4	1	2.3E-03	2.5E-03	No	NT	NT
MW-304D	S	4	0	2.5E-03	2.5E-03	Yes	S	S
MW-304S	S	4	0	2.5E-03	2.5E-03	Yes	S	S
MW-305D	S	4	0	2.1E-03	2.5E-03	Yes	S	D
MW-305S	S	4	0	2.1E-03	2.5E-03	Yes	S	D
MW-306D	T	4	0	2.5E-03	2.5E-03	Yes	S	S
MW-306S	T	4	0	2.5E-03	2.5E-03	Yes	S	S
MW-307D	T	4	0	2.5E-03	2.5E-03	Yes	S	S
MW-307S	T	4	0	2.5E-03	2.5E-03	Yes	S	S
MW-308D	T	4	0	2.5E-03	2.5E-03	Yes	S	S

MAROS Statistical Trend Analysis Summary

Well	Source/ Tail	Number of Samples	Number of Detects	Average Conc. (mg/L)	Median Conc. (mg/L)	All Samples "ND" ?	Mann-Kendall Trend	Linear Regression Trend
1,1,1-TRICHLOROETHANE								
MW-308R	T	4	0	2.5E-03	2.5E-03	Yes	S	S
MW-308S	T	4	0	2.5E-03	2.5E-03	Yes	S	S
MW-309D	T	3	0	2.5E-03	2.5E-03	Yes	N/A	N/A
MW-309R	T	4	0	2.5E-03	2.5E-03	Yes	S	S
MW-309S	T	5	2	2.2E-03	2.5E-03	No	NT	NT
MW-310D	T	3	0	2.5E-03	2.5E-03	Yes	N/A	N/A
MW-310S	T	4	0	2.5E-03	2.5E-03	Yes	S	S
MW-311D	T	4	0	2.5E-03	2.5E-03	Yes	S	S
MW-311S	T	4	0	2.5E-03	2.5E-03	Yes	S	S
MW-312D	T	4	0	2.5E-03	2.5E-03	Yes	S	S
MW-312S	T	4	0	2.5E-03	2.5E-03	Yes	S	S
1,1-DICHLOROETHENE								
B-10S	T	4	0	2.1E-03	2.5E-03	Yes	S	D
JCMW-2D	T	4	0	2.1E-03	2.5E-03	Yes	S	D
JCMW-2S	T	4	0	2.1E-03	2.5E-03	Yes	S	D
MW-102D	T	4	0	2.1E-03	2.5E-03	Yes	S	D
MW-102R	T	2	0	2.5E-03	2.5E-03	Yes	N/A	N/A
MW-102S	T	4	0	2.1E-03	2.5E-03	Yes	S	D
MW-106	T	4	0	2.1E-03	2.5E-03	Yes	S	D
MW-106R	T	4	0	2.1E-03	2.5E-03	Yes	S	D
MW-108D	T	4	0	2.1E-03	2.5E-03	Yes	S	D
MW-108S	T	4	0	2.1E-03	2.5E-03	Yes	S	D
MW-109D	T	4	0	2.1E-03	2.5E-03	Yes	S	D
MW-109R	T	4	0	2.1E-03	2.5E-03	Yes	S	D
MW-109S	T	3	0	2.0E-03	2.5E-03	Yes	N/A	N/A
MW-202D	T	4	0	2.1E-03	2.5E-03	Yes	S	D
MW-202S	T	4	0	2.1E-03	2.5E-03	Yes	S	D
MW-203D	T	4	0	2.1E-03	2.5E-03	Yes	S	D
MW-203S	T	4	0	2.1E-03	2.5E-03	Yes	S	D
MW-204D	T	4	0	2.1E-03	2.5E-03	Yes	S	D
MW-204R	T	4	0	2.1E-03	2.5E-03	Yes	S	D
MW-204S	T	4	0	2.1E-03	2.5E-03	Yes	S	D
MW-301D	T	4	0	2.1E-03	2.5E-03	Yes	S	D
MW-301S	T	4	0	2.1E-03	2.5E-03	Yes	S	D
MW-302D	T	4	0	2.1E-03	2.5E-03	Yes	S	D
MW-302S	T	4	1	2.2E-03	2.5E-03	No	S	D
MW-303D	S	4	1	1.8E-03	1.8E-03	No	S	S
MW-303S	S	4	0	2.1E-03	2.5E-03	Yes	S	D
MW-304D	S	4	0	2.1E-03	2.5E-03	Yes	S	D
MW-304S	S	4	0	2.1E-03	2.5E-03	Yes	S	D
MW-305D	S	4	0	2.1E-03	2.5E-03	Yes	S	D
MW-305S	S	4	0	2.1E-03	2.5E-03	Yes	S	D
MW-306D	T	4	0	2.1E-03	2.5E-03	Yes	S	D
MW-306S	T	4	1	2.0E-03	2.3E-03	No	S	D
MW-307D	T	4	0	2.1E-03	2.5E-03	Yes	S	D

MAROS Statistical Trend Analysis Summary

Well	Source/ Tail	Number of Samples	Number of Detects	Average Conc. (mg/L)	Median Conc. (mg/L)	All Samples "ND" ?	Mann-Kendall Trend	Linear Regression Trend
1,1-DICHLOROETHENE								
MW-307S	T	4	0	2.1E-03	2.5E-03	Yes	S	D
MW-308D	T	4	0	2.1E-03	2.5E-03	Yes	S	D
MW-308R	T	4	0	2.5E-03	2.5E-03	Yes	S	S
MW-308S	T	4	1	2.2E-03	2.5E-03	No	S	D
MW-309D	T	2	1	2.4E-03	2.4E-03	No	N/A	N/A
MW-309R	T	4	0	2.1E-03	2.5E-03	Yes	S	D
MW-309S	T	5	0	1.9E-03	2.5E-03	Yes	S	S
MW-310D	T	3	0	2.0E-03	2.5E-03	Yes	N/A	N/A
MW-310S	T	4	0	2.1E-03	2.5E-03	Yes	S	D
MW-311D	T	4	0	2.1E-03	2.5E-03	Yes	S	D
MW-311S	T	4	0	2.1E-03	2.5E-03	Yes	S	D
MW-312D	T	4	0	2.1E-03	2.5E-03	Yes	S	D
MW-312S	T	4	0	2.1E-03	2.5E-03	Yes	S	D
CYANIDE								
B-10S	T	4	1	4.2E-03	5.0E-03	No	NT	NT
JCMW-2D	T	4	0	5.0E-03	5.0E-03	Yes	S	S
JCMW-2S	T	4	1	8.0E-03	5.0E-03	No	S	S
MW-102D	T	4	0	4.6E-03	5.0E-03	Yes	NT	NT
MW-102R	T	2	0	5.0E-03	5.0E-03	Yes	N/A	N/A
MW-102S	T	4	0	4.4E-03	5.0E-03	Yes	NT	NT
MW-106	T	4	1	1.7E-02	5.0E-03	No	NT	NT
MW-106R	T	4	0	5.0E-03	5.0E-03	Yes	S	S
MW-108D	T	4	1	4.8E-03	5.0E-03	No	NT	NT
MW-108S	T	4	1	6.5E-03	5.0E-03	No	S	S
MW-109D	T	4	2	1.3E-02	5.0E-03	No	NT	I
MW-109R	T	4	0	5.0E-03	5.0E-03	Yes	S	S
MW-109S	T	3	0	5.0E-03	5.0E-03	Yes	N/A	N/A
MW-202D	T	4	1	5.5E-03	5.0E-03	No	S	S
MW-202S	T	4	0	5.0E-03	5.0E-03	Yes	S	S
MW-203D	T	4	0	5.0E-03	5.0E-03	Yes	S	S
MW-203S	T	4	0	5.0E-03	5.0E-03	Yes	S	S
MW-204D	T	4	1	1.3E-02	5.0E-03	No	NT	NT
MW-204R	T	4	1	1.1E-02	5.0E-03	No	NT	NT
MW-204S	T	4	1	9.0E-03	5.0E-03	No	S	S
MW-301D	T	4	1	7.0E-03	5.0E-03	No	S	S
MW-301S	T	4	0	5.0E-03	5.0E-03	Yes	S	S
MW-302D	T	4	1	6.6E-03	5.2E-03	No	S	S
MW-302S	T	4	1	7.3E-03	6.3E-03	No	S	NT
MW-303D	S	4	0	3.6E-03	3.7E-03	Yes	NT	NT
MW-303S	S	4	1	1.1E-02	5.0E-03	No	NT	NT
MW-304D	S	4	1	1.7E-02	5.0E-03	No	NT	NT
MW-304S	S	4	1	1.5E-02	5.0E-03	No	NT	NT
MW-305D	S	4	1	9.4E-03	5.0E-03	No	NT	NT
MW-305S	S	4	1	1.5E-02	3.5E-03	No	NT	NT
MW-306D	T	4	1	4.5E-03	5.0E-03	No	NT	NT

MAROS Statistical Trend Analysis Summary

Well	Source/ Tail	Number of Samples	Number of Detects	Average Conc. (mg/L)	Median Conc. (mg/L)	All Samples "ND" ?	Mann-Kendall Trend	Linear Regression Trend
CYANIDE								
MW-306S	T	4	1	4.6E-03	5.0E-03	No	NT	NT
MW-307D	T	4	1	1.2E-02	5.0E-03	No	NT	NT
MW-307S	T	4	0	5.0E-03	5.0E-03	Yes	S	S
MW-308D	T	4	1	4.2E-03	5.0E-03	No	NT	NT
MW-308R	T	4	1	5.0E-03	5.0E-03	No	NT	I
MW-308S	T	4	3	1.3E-01	9.4E-02	No	NT	D
MW-309D	T	4	3	2.6E-02	1.6E-02	No	NT	NT
MW-309R	T	4	2	3.0E-02	1.3E-02	No	NT	NT
MW-309S	T	5	1	1.4E-02	5.0E-03	No	NT	NT
MW-310D	T	3	0	5.0E-03	5.0E-03	Yes	N/A	N/A
MW-310S	T	4	3	3.3E-02	3.6E-02	No	S	D
MW-311D	T	4	1	3.9E-03	4.0E-03	No	NT	PI
MW-311S	T	4	1	1.3E-02	5.0E-03	No	NT	NT
MW-312D	T	4	1	1.1E-02	5.0E-03	No	NT	NT
MW-312S	T	4	1	3.5E-03	3.5E-03	No	NT	NT
LEAD								
B-10S	T	4	0	5.1E-03	6.3E-03	Yes	S	PD
JCMW-2D	T	4	0	3.9E-03	3.7E-03	Yes	S	PD
JCMW-2S	T	4	0	3.9E-03	5.0E-03	Yes	S	D
MW-102D	T	4	0	5.6E-03	5.0E-03	Yes	NT	I
MW-102R	T	2	0	5.6E-03	5.6E-03	Yes	N/A	N/A
MW-102S	T	4	0	3.9E-03	5.0E-03	Yes	S	D
MW-106	T	4	0	5.6E-03	5.0E-03	Yes	NT	I
MW-106R	T	4	0	3.9E-03	5.0E-03	Yes	S	D
MW-108D	T	4	0	5.6E-03	5.0E-03	Yes	NT	I
MW-108S	T	4	0	2.8E-03	2.8E-03	Yes	S	S
MW-109D	T	4	0	3.9E-03	5.0E-03	Yes	S	D
MW-109R	T	4	0	3.9E-03	5.0E-03	Yes	S	D
MW-109S	T	2	0	5.0E-03	5.0E-03	Yes	N/A	N/A
MW-202D	T	4	0	3.9E-03	5.0E-03	Yes	S	D
MW-202S	T	4	0	5.3E-03	5.0E-03	Yes	NT	PI
MW-203D	T	4	0	3.9E-03	5.0E-03	Yes	S	D
MW-203S	T	4	0	3.3E-03	3.9E-03	Yes	S	PD
MW-204D	T	4	0	3.9E-03	5.0E-03	Yes	S	D
MW-204R	T	4	0	3.1E-03	3.4E-03	Yes	S	PD
MW-204S	T	4	0	3.9E-03	5.0E-03	Yes	S	D
MW-301D	T	4	0	3.9E-03	5.0E-03	Yes	S	D
MW-301S	T	4	0	5.0E-03	5.0E-03	Yes	S	S
MW-302D	T	4	0	3.9E-03	5.0E-03	Yes	S	D
MW-302S	T	4	0	3.9E-03	5.0E-03	Yes	S	D
MW-303D	S	4	0	5.6E-03	5.0E-03	Yes	NT	I
MW-303S	S	4	0	3.9E-03	5.0E-03	Yes	S	D
MW-304D	S	4	0	5.6E-03	5.0E-03	Yes	NT	I
MW-304S	S	4	0	3.9E-03	5.0E-03	Yes	S	D
MW-305D	S	4	0	3.9E-03	5.0E-03	Yes	S	D

MAROS Statistical Trend Analysis Summary

Well	Source/ Tail	Number of Samples	Number of Detects	Average Conc. (mg/L)	Median Conc. (mg/L)	All Samples "ND" ?	Mann-Kendall Trend	Linear Regression Trend
LEAD								
MW-305S	S	4	0	3.9E-03	5.0E-03	Yes	S	D
MW-306D	T	4	0	3.9E-03	5.0E-03	Yes	S	D
MW-306S	T	3	0	5.0E-03	5.0E-03	Yes	N/A	N/A
MW-307D	T	4	0	3.9E-03	5.0E-03	Yes	S	D
MW-307S	T	4	0	5.6E-03	5.0E-03	Yes	NT	I
MW-308D	T	4	0	3.9E-03	5.0E-03	Yes	S	D
MW-308R	T	4	0	3.9E-03	5.0E-03	Yes	S	D
MW-308S	T	4	0	3.9E-03	5.0E-03	Yes	S	D
MW-309D	T	4	2	1.7E-02	5.0E-03	No	NT	NT
MW-309R	T	4	0	3.9E-03	5.0E-03	Yes	S	D
MW-309S	T	5	0	6.0E-03	5.0E-03	Yes	S	NT
MW-310D	T	3	0	5.8E-03	5.0E-03	Yes	N/A	N/A
MW-310S	T	4	0	5.6E-03	5.0E-03	Yes	NT	I
MW-311D	T	4	0	3.9E-03	5.0E-03	Yes	S	D
MW-311S	T	4	0	3.9E-03	5.0E-03	Yes	S	D
MW-312D	T	4	0	4.0E-03	5.0E-03	Yes	S	D
MW-312S	T	4	0	3.9E-03	5.0E-03	Yes	S	D
MANGANESE								
B-10S	T	4	3	2.9E-02	2.2E-02	No	NT	NT
JCMW-2D	T	4	4	2.1E+00	2.0E+00	No	NT	PI
JCMW-2S	T	4	1	2.6E-03	1.1E-03	No	D	PD
MW-102D	T	4	1	4.7E-03	5.0E-03	No	S	S
MW-102R	T	2	2	5.7E-02	5.7E-02	No	N/A	N/A
MW-102S	T	4	0	4.5E-03	5.0E-03	Yes	S	D
MW-106	T	4	2	3.6E-03	3.3E-03	No	S	S
MW-106R	T	4	4	1.4E-01	1.5E-01	No	S	S
MW-108D	T	4	2	1.8E-02	1.7E-02	No	NT	NT
MW-108S	T	4	3	8.3E-03	9.4E-03	No	S	PD
MW-109D	T	4	4	3.6E-01	4.1E-01	No	S	NT
MW-109R	T	4	4	3.2E-02	2.5E-02	No	S	S
MW-109S	T	3	2	3.6E-02	2.8E-02	No	N/A	N/A
MW-202D	T	4	1	4.6E-03	5.0E-03	No	S	S
MW-202S	T	4	2	1.2E-02	1.3E-02	No	S	NT
MW-203D	T	4	4	1.2E-01	1.1E-01	No	D	S
MW-203S	T	4	1	5.2E-03	5.4E-03	No	S	PD
MW-204D	T	4	4	4.1E-01	4.1E-01	No	D	D
MW-204R	T	4	4	3.3E-01	3.3E-01	No	S	S
MW-204S	T	4	2	8.4E-03	6.3E-03	No	S	NT
MW-301D	T	4	4	1.9E-01	1.7E-01	No	S	S
MW-301S	T	4	3	6.1E-02	2.6E-02	No	NT	NT
MW-302D	T	4	4	1.7E-01	1.8E-01	No	NT	NT
MW-302S	T	4	4	1.2E-01	8.5E-02	No	S	S
MW-303D	S	4	4	2.6E-01	2.8E-01	No	S	D
MW-303S	S	4	4	5.2E-01	4.9E-01	No	S	NT
MW-304D	S	4	4	1.1E+00	1.2E+00	No	S	PD

MAROS Statistical Trend Analysis Summary

Well	Source/ Tail	Number of Samples	Number of Detects	Average Conc. (mg/L)	Median Conc. (mg/L)	All Samples "ND" ?	Mann-Kendall Trend	Linear Regression Trend
MANGANESE								
MW-304S	S	4	4	1.2E+00	1.2E+00	No	NT	NT
MW-305D	S	4	4	1.6E-01	1.2E-01	No	NT	D
MW-305S	S	4	3	2.2E-02	1.9E-02	No	S	S
MW-306D	T	4	3	6.1E-02	4.4E-02	No	D	D
MW-306S	T	4	3	6.7E-03	6.0E-03	No	D	PD
MW-307D	T	4	4	1.7E-01	1.4E-01	No	D	D
MW-307S	T	4	3	7.0E-03	5.0E-03	No	S	S
MW-308D	T	4	4	4.4E-01	4.3E-01	No	NT	NT
MW-308R	T	4	2	2.6E-03	2.5E-03	No	S	S
MW-308S	T	4	4	1.8E+00	1.4E+00	No	NT	NT
MW-309D	T	4	3	8.6E-01	3.8E-01	No	NT	NT
MW-309R	T	4	4	1.5E-01	1.6E-01	No	NT	NT
MW-309S	T	5	5	1.7E+00	6.6E-01	No	NT	NT
MW-310D	T	3	3	8.3E-03	9.2E-03	No	N/A	N/A
MW-310S	T	4	4	2.4E+00	2.3E+00	No	S	PD
MW-311D	T	4	4	1.9E+00	1.8E+00	No	S	S
MW-311S	T	4	4	2.8E-01	2.7E-01	No	NT	NT
MW-312D	T	4	4	2.8E-01	2.5E-01	No	NT	S
MW-312S	T	4	4	3.0E-02	3.3E-02	No	S	D

Note: Increasing (I); Probably Increasing (PI); Stable (S); Probably Decreasing (PD); Decreasing (D); No Trend (NT); Not Applicable (N/A); Not Applicable (N/A) - Due to insufficient Data (< 4 sampling events); No Detectable Concentration (NDC)

The Number of Samples and Number of Detects shown above are post-consolidation values.

MAROS Statistical Trend Analysis Summary

Project: New Hampshire Plating Company

User Name:

Location: Merrimack

State: New Hampshire

Time Period: 5/22/2007 **to** 8/21/2009

Consolidation Period: No Time Consolidation

Consolidation Type: Median

Duplicate Consolidation: Average

ND Values: 1/2 Detection Limit

J Flag Values : Actual Value

Well	Source/ Tail	Number of Samples	Number of Detects	Average Conc. (mg/L)	Median Conc. (mg/L)	All Samples "ND" ?	Mann-Kendall Trend	Linear Regression Trend
1,2-DICHLOROETHANE								
B-10S	T	4	0	2.1E-03	2.5E-03	Yes	S	D
JCMW-2D	T	4	0	2.1E-03	2.5E-03	Yes	S	D
JCMW-2S	T	4	0	2.1E-03	2.5E-03	Yes	S	D
MW-102D	T	4	0	2.1E-03	2.5E-03	Yes	S	D
MW-102R	T	2	0	2.5E-03	2.5E-03	Yes	N/A	N/A
MW-102S	T	4	0	2.1E-03	2.5E-03	Yes	S	D
MW-106	T	4	0	2.1E-03	2.5E-03	Yes	S	D
MW-106R	T	4	0	2.1E-03	2.5E-03	Yes	S	D
MW-108D	T	4	0	2.1E-03	2.5E-03	Yes	S	D
MW-108S	T	4	0	2.1E-03	2.5E-03	Yes	S	D
MW-109D	T	4	0	2.1E-03	2.5E-03	Yes	S	D
MW-109R	T	4	0	2.1E-03	2.5E-03	Yes	S	D
MW-109S	T	3	0	2.0E-03	2.5E-03	Yes	N/A	N/A
MW-202D	T	4	0	2.1E-03	2.5E-03	Yes	S	D
MW-202S	T	4	0	2.1E-03	2.5E-03	Yes	S	D
MW-203D	T	4	0	2.1E-03	2.5E-03	Yes	S	D
MW-203S	T	4	0	2.1E-03	2.5E-03	Yes	S	D
MW-204D	T	4	0	2.1E-03	2.5E-03	Yes	S	D
MW-204R	T	4	0	2.1E-03	2.5E-03	Yes	S	D
MW-204S	T	4	0	2.1E-03	2.5E-03	Yes	S	D
MW-301D	T	4	0	2.1E-03	2.5E-03	Yes	S	D
MW-301S	T	4	0	2.1E-03	2.5E-03	Yes	S	D
MW-302D	T	4	0	2.1E-03	2.5E-03	Yes	S	D
MW-302S	T	4	0	2.1E-03	2.5E-03	Yes	S	D
MW-303D	S	4	0	2.1E-03	2.5E-03	Yes	S	D
MW-303S	S	4	0	2.1E-03	2.5E-03	Yes	S	D
MW-304D	S	4	0	2.1E-03	2.5E-03	Yes	S	D
MW-304S	S	4	0	2.1E-03	2.5E-03	Yes	S	D
MW-305D	S	4	0	2.1E-03	2.5E-03	Yes	S	D
MW-305S	S	4	0	2.1E-03	2.5E-03	Yes	S	D
MW-306D	T	4	0	2.1E-03	2.5E-03	Yes	S	D
MW-306S	T	4	0	2.1E-03	2.5E-03	Yes	S	D
MW-307D	T	4	0	2.1E-03	2.5E-03	Yes	S	D
MW-307S	T	4	0	2.1E-03	2.5E-03	Yes	S	D
MW-308D	T	4	0	2.1E-03	2.5E-03	Yes	S	D

MAROS Statistical Trend Analysis Summary

Well	Source/ Tail	Number of Samples	Number of Detects	Average Conc. (mg/L)	Median Conc. (mg/L)	All Samples "ND" ?	Mann-Kendall Trend	Linear Regression Trend
1,2-DICHLOROETHANE								
MW-308R	T	4	0	2.5E-03	2.5E-03	Yes	S	S
MW-308S	T	4	0	2.1E-03	2.5E-03	Yes	S	D
MW-309D	T	3	0	2.0E-03	2.5E-03	Yes	N/A	N/A
MW-309R	T	4	0	2.1E-03	2.5E-03	Yes	S	D
MW-309S	T	5	1	1.6E-03	1.0E-03	No	S	S
MW-310D	T	3	0	2.0E-03	2.5E-03	Yes	N/A	N/A
MW-310S	T	4	0	2.1E-03	2.5E-03	Yes	S	D
MW-311D	T	4	0	2.1E-03	2.5E-03	Yes	S	D
MW-311S	T	4	0	2.1E-03	2.5E-03	Yes	S	D
MW-312D	T	4	0	2.1E-03	2.5E-03	Yes	S	D
MW-312S	T	4	0	2.1E-03	2.5E-03	Yes	S	D
CHLOROFORM								
B-10S	T	4	0	2.1E-03	2.5E-03	Yes	S	D
JCMW-2D	T	4	1	1.7E-03	1.8E-03	No	NT	S
JCMW-2S	T	4	1	1.7E-03	1.8E-03	No	NT	S
MW-102D	T	4	0	2.1E-03	2.5E-03	Yes	S	D
MW-102R	T	2	0	2.5E-03	2.5E-03	Yes	N/A	N/A
MW-102S	T	4	0	2.1E-03	2.5E-03	Yes	S	D
MW-106	T	4	0	2.1E-03	2.5E-03	Yes	S	D
MW-106R	T	4	0	2.1E-03	2.5E-03	Yes	S	D
MW-108D	T	4	0	2.1E-03	2.5E-03	Yes	S	D
MW-108S	T	4	0	2.1E-03	2.5E-03	Yes	S	D
MW-109D	T	4	0	2.1E-03	2.5E-03	Yes	S	D
MW-109R	T	4	0	2.1E-03	2.5E-03	Yes	S	D
MW-109S	T	3	0	2.0E-03	2.5E-03	Yes	N/A	N/A
MW-202D	T	4	0	2.1E-03	2.5E-03	Yes	S	D
MW-202S	T	4	0	2.1E-03	2.5E-03	Yes	S	D
MW-203D	T	4	0	2.1E-03	2.5E-03	Yes	S	D
MW-203S	T	4	0	2.1E-03	2.5E-03	Yes	S	D
MW-204D	T	4	0	2.1E-03	2.5E-03	Yes	S	D
MW-204R	T	4	0	2.1E-03	2.5E-03	Yes	S	D
MW-204S	T	4	4	2.4E-01	1.2E-01	No	NT	NT
MW-301D	T	4	1	1.7E-03	1.8E-03	No	NT	S
MW-301S	T	4	0	2.1E-03	2.5E-03	Yes	S	D
MW-302D	T	4	0	2.1E-03	2.5E-03	Yes	S	D
MW-302S	T	4	0	2.1E-03	2.5E-03	Yes	S	D
MW-303D	S	4	0	2.1E-03	2.5E-03	Yes	S	D
MW-303S	S	4	0	2.8E-03	2.5E-03	Yes	S	S
MW-304D	S	4	0	2.5E-03	2.5E-03	Yes	S	S
MW-304S	S	4	0	2.5E-03	2.5E-03	Yes	S	S
MW-305D	S	4	0	2.1E-03	2.5E-03	Yes	S	D
MW-305S	S	4	0	2.1E-03	2.5E-03	Yes	S	D
MW-306D	T	4	0	2.1E-03	2.5E-03	Yes	S	D
MW-306S	T	4	0	2.1E-03	2.5E-03	Yes	S	D
MW-307D	T	4	0	2.1E-03	2.5E-03	Yes	S	D

MAROS Statistical Trend Analysis Summary

Well	Source/ Tail	Number of Samples	Number of Detects	Average Conc. (mg/L)	Median Conc. (mg/L)	All Samples "ND" ?	Mann-Kendall Trend	Linear Regression Trend
CHLOROFORM								
MW-307S	T	4	0	2.1E-03	2.5E-03	Yes	S	D
MW-308D	T	4	0	2.1E-03	2.5E-03	Yes	S	D
MW-308R	T	4	0	2.5E-03	2.5E-03	Yes	S	S
MW-308S	T	3	0	2.5E-03	2.5E-03	Yes	N/A	N/A
MW-309D	T	3	1	6.5E-03	2.5E-03	No	N/A	N/A
MW-309R	T	4	0	2.1E-03	2.5E-03	Yes	S	D
MW-309S	T	5	0	1.9E-03	2.5E-03	Yes	S	S
MW-310D	T	3	0	2.0E-03	2.5E-03	Yes	N/A	N/A
MW-310S	T	4	0	2.1E-03	2.5E-03	Yes	S	D
MW-311D	T	4	0	2.1E-03	2.5E-03	Yes	S	D
MW-311S	T	4	0	2.1E-03	2.5E-03	Yes	S	D
MW-312D	T	4	0	2.1E-03	2.5E-03	Yes	S	D
MW-312S	T	4	0	2.1E-03	2.5E-03	Yes	S	D
cis-1,2-DICHLOROETHYLENE								
B-10S	T	3	0	2.5E-03	2.5E-03	Yes	N/A	N/A
JCMW-2D	T	4	3	4.3E-03	5.3E-03	No	S	PD
JCMW-2S	T	4	0	2.1E-03	2.5E-03	Yes	S	D
MW-102D	T	4	0	2.1E-03	2.5E-03	Yes	S	D
MW-102R	T	2	0	2.5E-03	2.5E-03	Yes	N/A	N/A
MW-102S	T	4	0	2.1E-03	2.5E-03	Yes	S	D
MW-106	T	3	0	2.5E-03	2.5E-03	Yes	N/A	N/A
MW-106R	T	3	2	3.5E-03	2.9E-03	No	N/A	N/A
MW-108D	T	4	0	2.1E-03	2.5E-03	Yes	S	D
MW-108S	T	4	3	2.1E-03	2.4E-03	No	S	D
MW-109D	T	4	0	2.1E-03	2.5E-03	Yes	S	D
MW-109R	T	4	0	2.1E-03	2.5E-03	Yes	S	D
MW-109S	T	3	0	2.0E-03	2.5E-03	Yes	N/A	N/A
MW-202D	T	4	0	2.1E-03	2.5E-03	Yes	S	D
MW-202S	T	4	0	2.1E-03	2.5E-03	Yes	S	D
MW-203D	T	3	3	2.0E-03	2.1E-03	No	N/A	N/A
MW-203S	T	4	3	4.7E-03	3.6E-03	No	S	S
MW-204D	T	3	1	2.0E-03	2.5E-03	No	N/A	N/A
MW-204R	T	3	0	2.5E-03	2.5E-03	Yes	N/A	N/A
MW-204S	T	3	0	2.0E-03	2.5E-03	Yes	N/A	N/A
MW-301D	T	4	0	2.1E-03	2.5E-03	Yes	S	D
MW-301S	T	4	0	2.1E-03	2.5E-03	Yes	S	D
MW-302D	T	3	0	2.5E-03	2.5E-03	Yes	N/A	N/A
MW-302S	T	4	1	2.7E-03	2.5E-03	No	S	S
MW-303D	S	4	4	3.5E-03	3.6E-03	No	S	S
MW-303S	S	4	1	2.2E-03	2.5E-03	No	S	PD
MW-304D	S	4	3	3.0E-03	3.2E-03	No	NT	NT
MW-304S	S	4	0	2.1E-03	2.5E-03	Yes	S	D
MW-305D	S	4	0	2.1E-03	2.5E-03	Yes	S	D
MW-305S	S	4	0	2.1E-03	2.5E-03	Yes	S	D
MW-306D	T	4	0	2.1E-03	2.5E-03	Yes	S	D

MAROS Statistical Trend Analysis Summary

Well	Source/ Tail	Number of Samples	Number of Detects	Average Conc. (mg/L)	Median Conc. (mg/L)	All Samples "ND" ?	Mann-Kendall Trend	Linear Regression Trend
cis-1,2-DICHLOROETHYLENE								
MW-306S	T	4	0	2.1E-03	2.5E-03	Yes	S	D
MW-307D	T	4	0	2.1E-03	2.5E-03	Yes	S	D
MW-307S	T	4	0	2.1E-03	2.5E-03	Yes	S	D
MW-308D	T	3	0	2.5E-03	2.5E-03	Yes	N/A	N/A
MW-308R	T	3	0	2.5E-03	2.5E-03	Yes	N/A	N/A
MW-308S	T	5	2	2.9E-03	2.5E-03	No	S	S
MW-309D	T	1	1	2.4E-03	2.4E-03	No	N/A	N/A
MW-309R	T	4	0	2.1E-03	2.5E-03	Yes	S	D
MW-309S	T	5	4	5.9E-03	4.9E-03	No	NT	NT
MW-310D	T	3	0	2.0E-03	2.5E-03	Yes	N/A	N/A
MW-310S	T	4	0	2.1E-03	2.5E-03	Yes	S	D
MW-311D	T	4	0	2.1E-03	2.5E-03	Yes	S	D
MW-311S	T	4	0	2.1E-03	2.5E-03	Yes	S	D
MW-312D	T	4	0	2.1E-03	2.5E-03	Yes	S	D
MW-312S	T	4	0	2.1E-03	2.5E-03	Yes	S	D
TETRACHLOROETHYLENE(PCE)								
B-10S	T	4	0	2.5E-03	2.5E-03	Yes	S	S
JCMW-2D	T	4	0	2.1E-03	2.5E-03	Yes	S	D
JCMW-2S	T	4	0	2.5E-03	2.5E-03	Yes	S	S
MW-102D	T	4	0	2.5E-03	2.5E-03	Yes	S	S
MW-102R	T	2	0	2.5E-03	2.5E-03	Yes	N/A	N/A
MW-102S	T	4	0	2.5E-03	2.5E-03	Yes	S	S
MW-106	T	4	2	2.2E-03	2.5E-03	No	S	D
MW-106R	T	4	0	2.5E-03	2.5E-03	Yes	S	S
MW-108D	T	4	0	2.1E-03	2.5E-03	Yes	S	D
MW-108S	T	4	0	2.5E-03	2.5E-03	Yes	S	S
MW-109D	T	4	0	2.5E-03	2.5E-03	Yes	S	S
MW-109R	T	4	0	2.5E-03	2.5E-03	Yes	S	S
MW-109S	T	3	0	2.5E-03	2.5E-03	Yes	N/A	N/A
MW-202D	T	4	0	2.5E-03	2.5E-03	Yes	S	S
MW-202S	T	4	0	2.5E-03	2.5E-03	Yes	S	S
MW-203D	T	4	0	2.5E-03	2.5E-03	Yes	S	S
MW-203S	T	4	0	2.5E-03	2.5E-03	Yes	S	S
MW-204D	T	4	0	2.1E-03	2.5E-03	Yes	S	D
MW-204R	T	4	0	2.5E-03	2.5E-03	Yes	S	S
MW-204S	T	4	2	2.3E-03	2.7E-03	No	S	D
MW-301D	T	4	0	2.5E-03	2.5E-03	Yes	S	S
MW-301S	T	4	0	2.5E-03	2.5E-03	Yes	S	S
MW-302D	T	4	0	2.5E-03	2.5E-03	Yes	S	S
MW-302S	T	4	0	2.5E-03	2.5E-03	Yes	S	S
MW-303D	S	4	1	2.0E-03	2.5E-03	No	NT	NT
MW-303S	S	4	0	2.5E-03	2.5E-03	Yes	S	S
MW-304D	S	4	0	2.5E-03	2.5E-03	Yes	S	S
MW-304S	S	4	0	2.5E-03	2.5E-03	Yes	S	S
MW-305D	S	4	0	2.5E-03	2.5E-03	Yes	S	S

MAROS Statistical Trend Analysis Summary

Well	Source/ Tail	Number of Samples	Number of Detects	Average Conc. (mg/L)	Median Conc. (mg/L)	All Samples "ND" ?	Mann-Kendall Trend	Linear Regression Trend
TETRACHLOROETHYLENE(PCE)								
MW-305S	S	4	0	2.5E-03	2.5E-03	Yes	S	S
MW-306D	T	4	0	2.5E-03	2.5E-03	Yes	S	S
MW-306S	T	4	0	2.5E-03	2.5E-03	Yes	S	S
MW-307D	T	4	0	2.5E-03	2.5E-03	Yes	S	S
MW-307S	T	4	0	2.1E-03	2.5E-03	Yes	S	D
MW-308D	T	4	0	2.5E-03	2.5E-03	Yes	S	S
MW-308R	T	4	0	2.1E-03	2.5E-03	Yes	S	D
MW-308S	T	3	0	2.0E-03	2.5E-03	Yes	N/A	N/A
MW-309D	T	3	0	2.5E-03	2.5E-03	Yes	N/A	N/A
MW-309R	T	4	0	2.1E-03	2.5E-03	Yes	S	D
MW-309S	T	5	0	1.9E-03	2.5E-03	Yes	S	S
MW-310D	T	3	0	2.0E-03	2.5E-03	Yes	N/A	N/A
MW-310S	T	4	0	2.5E-03	2.5E-03	Yes	S	S
MW-311D	T	4	0	2.5E-03	2.5E-03	Yes	S	S
MW-311S	T	4	0	2.1E-03	2.5E-03	Yes	S	D
MW-312D	T	4	0	2.1E-03	2.5E-03	Yes	S	D
MW-312S	T	4	0	2.1E-03	2.5E-03	Yes	S	D
VINYL CHLORIDE								
B-10S	T	4	0	2.1E-03	2.5E-03	Yes	S	D
JCMW-2D	T	4	0	2.1E-03	2.5E-03	Yes	S	D
JCMW-2S	T	4	0	2.1E-03	2.5E-03	Yes	S	D
MW-102D	T	4	0	2.1E-03	2.5E-03	Yes	S	D
MW-102R	T	2	0	2.5E-03	2.5E-03	Yes	N/A	N/A
MW-102S	T	4	0	2.1E-03	2.5E-03	Yes	S	D
MW-106	T	4	0	2.1E-03	2.5E-03	Yes	S	D
MW-106R	T	4	0	2.1E-03	2.5E-03	Yes	S	D
MW-108D	T	4	0	2.1E-03	2.5E-03	Yes	S	D
MW-108S	T	4	0	2.1E-03	2.5E-03	Yes	S	D
MW-109D	T	4	0	2.1E-03	2.5E-03	Yes	S	D
MW-109R	T	4	0	2.1E-03	2.5E-03	Yes	S	D
MW-109S	T	3	0	2.0E-03	2.5E-03	Yes	N/A	N/A
MW-202D	T	4	0	2.1E-03	2.5E-03	Yes	S	D
MW-202S	T	4	0	2.1E-03	2.5E-03	Yes	S	D
MW-203D	T	4	0	2.1E-03	2.5E-03	Yes	S	D
MW-203S	T	4	0	2.1E-03	2.5E-03	Yes	S	D
MW-204D	T	4	0	2.1E-03	2.5E-03	Yes	S	D
MW-204R	T	4	0	2.1E-03	2.5E-03	Yes	S	D
MW-204S	T	4	0	2.1E-03	2.5E-03	Yes	S	D
MW-301D	T	4	0	2.1E-03	2.5E-03	Yes	S	D
MW-301S	T	4	0	2.1E-03	2.5E-03	Yes	S	D
MW-302D	T	4	0	2.1E-03	2.5E-03	Yes	S	D
MW-302S	T	4	0	2.1E-03	2.5E-03	Yes	S	D
MW-303D	S	4	0	2.1E-03	2.5E-03	Yes	S	D
MW-303S	S	4	0	2.1E-03	2.5E-03	Yes	S	D
MW-304D	S	4	0	1.4E-03	1.0E-03	Yes	S	S

MAROS Statistical Trend Analysis Summary

Well	Source/ Tail	Number of Samples	Number of Detects	Average Conc. (mg/L)	Median Conc. (mg/L)	All Samples "ND" ?	Mann-Kendall Trend	Linear Regression Trend
VINYL CHLORIDE								
MW-304S	S	4	0	1.8E-03	1.8E-03	Yes	S	S
MW-305D	S	4	0	1.0E-03	1.0E-03	Yes	S	S
MW-305S	S	4	0	1.0E-03	1.0E-03	Yes	S	S
MW-306D	T	4	0	1.8E-03	1.8E-03	Yes	S	S
MW-306S	T	4	0	1.0E-03	1.0E-03	Yes	S	S
MW-307D	T	4	0	1.0E-03	1.0E-03	Yes	S	S
MW-307S	T	4	0	1.4E-03	1.0E-03	Yes	S	S
MW-308D	T	4	0	1.4E-03	1.0E-03	Yes	S	S
MW-308R	T	4	0	2.1E-03	2.5E-03	Yes	S	D
MW-308S	T	3	0	1.5E-03	1.0E-03	Yes	N/A	N/A
MW-309D	T	3	0	2.0E-03	2.5E-03	Yes	N/A	N/A
MW-309R	T	4	0	2.1E-03	2.5E-03	Yes	S	D
MW-309S	T	5	1	1.8E-03	1.8E-03	No	S	S
MW-310D	T	3	0	2.0E-03	2.5E-03	Yes	N/A	N/A
MW-310S	T	4	0	2.1E-03	2.5E-03	Yes	S	D
MW-311D	T	4	0	2.1E-03	2.5E-03	Yes	S	D
MW-311S	T	4	0	2.1E-03	2.5E-03	Yes	S	D
MW-312D	T	4	0	1.8E-03	1.8E-03	Yes	S	S
MW-312S	T	4	0	1.4E-03	1.0E-03	Yes	S	S

Note: Increasing (I); Probably Increasing (PI); Stable (S); Probably Decreasing (PD); Decreasing (D); No Trend (NT); Not Applicable (N/A); Not Applicable (N/A) - Due to insufficient Data (< 4 sampling events); No Detectable Concentration (NDC)

The Number of Samples and Number of Detects shown above are post-consolidation values.

APPENDIX E

APPENDIX E – MAROS DATA INPUT FILE (on CD)

US Army Corps
of Engineers
New England District

First Five-Year Review Report
New Hampshire Plating Company
Superfund Site
Merrimack, New Hampshire

MAROS Data Input File
2007-2009

www.2MRC.com

WellName	XCoord	YCoord	Constituent	SampleDate	Result	Units	DetLim	Flags		
B-10S	1031993	128506	1,1,1-TRICHLOROETHANE	5/31/2007		ug/L	5	ND		
B-10S	1031993	128506	1,1-DICHLOROETHENE	5/31/2007		ug/L	5	ND		
B-10S	1031993	128506	1,2-DICHLOROETHANE	5/31/2007		ug/L	5	ND		
B-10S	1031993	128506	1,4-DIOXANE (P-DIOXANE)	5/31/2007		ug/L	2	ND		
B-10S	1031993	128506	ARSENIC	5/31/2007		ug/L	5.7	ND		
B-10S	1031993	128506	CADMIUM	5/31/2007		ug/L	5	ND		
B-10S	1031993	128506	CHLOROFORM	5/31/2007		ug/L	5	ND		
B-10S	1031993	128506	CHROMIUM, TOTAL	5/31/2007		ug/L	10	ND		
B-10S	1031993	128506	cis-1,2-DICHLOROETHYLENE	5/31/2007		ug/L	5	ND		
B-10S	1031993	128506	CYANIDE	5/31/2007		ug/L	10	ND		
B-10S	1031993	128506	LEAD	5/31/2007		ug/L	10	ND		
B-10S	1031993	128506	MANGANESE	5/31/2007	7.7	ug/L	15	TR		
B-10S	1031993	128506	NICKEL	5/31/2007		ug/L	40	ND		
B-10S	1031993	128506	TETRACHLOROETHYLENE (PCE)	5/31/2007		ug/L	5	ND		
B-10S	1031993	128506	trans-1,2-DICHLOROETHYLENE	5/31/2007		ug/L	5	ND		
B-10S	1031993	128506	TRICHLOROETHYLENE (TCE)	5/31/2007		ug/L	5	ND		
B-10S	1031993	128506	VINYL CHLORIDE	5/31/2007		ug/L	5	ND		
B-10S	1031993	128506	1,1,1-TRICHLOROETHANE	10/23/2007		ug/L	5	ND		
B-10S	1031993	128506	1,1-DICHLOROETHENE	10/23/2007		ug/L	5	ND		
B-10S	1031993	128506	1,2-DICHLOROETHANE	10/23/2007		ug/L	5	ND		
B-10S	1031993	128506	1,4-DIOXANE (P-DIOXANE)	10/23/2007		ug/L	2	ND		
B-10S	1031993	128506	ARSENIC	10/23/2007		ug/L	10	ND		
B-10S	1031993	128506	CADMIUM	10/23/2007		ug/L	5	ND		
B-10S	1031993	128506	CHLOROFORM	10/23/2007		ug/L	5	ND		
B-10S	1031993	128506	CHROMIUM, TOTAL	10/23/2007		ug/L	1.8	ND		
B-10S	1031993	128506	cis-1,2-DICHLOROETHYLENE	10/23/2007		ug/L	5	ND		
B-10S	1031993	128506	CYANIDE	10/23/2007	1.7	ug/L	10	TR		
B-10S	1031993	128506	LEAD	10/23/2007		ug/L	15	ND		
B-10S	1031993	128506	MANGANESE	10/23/2007	37.1	ug/L	15	TR		
B-10S	1031993	128506	NICKEL	10/23/2007		ug/L	40	ND		
B-10S	1031993	128506	TETRACHLOROETHYLENE (PCE)	10/23/2007		ug/L	5	ND		
B-10S	1031993	128506	trans-1,2-DICHLOROETHYLENE	10/23/2007		ug/L	5	ND		
B-10S	1031993	128506	TRICHLOROETHYLENE (TCE)	10/23/2007		ug/L	5	ND		
B-10S	1031993	128506	VINYL CHLORIDE	10/23/2007		ug/L	5	ND		
B-10S	1031993	128506	1,1,1-TRICHLOROETHANE	4/3/2008		ug/L	5	ND		
B-10S	1031993	128506	1,1-DICHLOROETHENE	4/3/2008		ug/L	5	ND		
B-10S	1031993	128506	1,2-DICHLOROETHANE	4/3/2008		ug/L	5	ND		
B-10S	1031993	128506	1,4-DIOXANE (P-DIOXANE)	4/3/2008		ug/L	2	ND		
B-10S	1031993	128506	ARSENIC	4/3/2008		ug/L	10	ND		
B-10S	1031993	128506	CADMIUM	4/3/2008		ug/L	5	ND		
B-10S	1031993	128506	CHLOROFORM	4/3/2008		ug/L	5	ND		
B-10S	1031993	128506	CHROMIUM, TOTAL	4/3/2008		ug/L	10	ND		
B-10S	1031993	128506	cis-1,2-DICHLOROETHYLENE	4/3/2008		ug/L	5	ND		
B-10S	1031993	128506	CYANIDE	4/3/2008		ug/L	10	ND		
B-10S	1031993	128506	LEAD	4/3/2008		ug/L	15	ND		
B-10S	1031993	128506	MANGANESE	4/3/2008	67.3	ug/L	15			
B-10S	1031993	128506	NICKEL	4/3/2008		ug/L	40	ND		
B-10S	1031993	128506	TETRACHLOROETHYLENE (PCE)	4/3/2008		ug/L	5	ND		
B-10S	1031993	128506	trans-1,2-DICHLOROETHYLENE	4/3/2008		ug/L	5	ND		
B-10S	1031993	128506	TRICHLOROETHYLENE (TCE)	4/3/2008		ug/L	5	ND		
B-10S	1031993	128506	VINYL CHLORIDE	4/3/2008		ug/L	5	ND		
B-10S	1031993	128506	1,1,1-TRICHLOROETHANE	8/13/2009		ug/L	5	ND		
B-10S	1031993	128506	1,1-DICHLOROETHENE	8/13/2009		ug/L	2	ND		
B-10S	1031993	128506	1,2-DICHLOROETHANE	8/13/2009		ug/L	2	ND		
B-10S	1031993	128506	ARSENIC	8/13/2009		ug/L	1	ND		
B-10S	1031993	128506	CADMIUM	8/13/2009		ug/L	2	ND		
B-10S	1031993	128506	CHLOROFORM	8/13/2009		ug/L	2	ND		
B-10S	1031993	128506	CHROMIUM, TOTAL	8/13/2009		ug/L	5	ND		
B-10S	1031993	128506	CYANIDE	8/13/2009		ug/L	10	ND		
B-10S	1031993	128506	LEAD	8/13/2009		ug/L	1	ND		
B-10S	1031993	128506	MANGANESE	8/13/2009		ug/L	5	ND		
B-10S	1031993	128506	NICKEL	8/13/2009		ug/L	5	ND		
B-10S	1031993	128506	TETRACHLOROETHYLENE (PCE)	8/13/2009		ug/L	5	ND		
B-10S	1031993	128506	TRICHLOROETHYLENE (TCE)	8/13/2009		ug/L	2	ND		
B-10S	1031993	128506	VINYL CHLORIDE	8/13/2009		ug/L	2	ND		
JCMW-2D	1032074	130389	1,1,1-TRICHLOROETHANE	6/5/2007		ug/L	5	ND		
JCMW-2D	1032074	130389	1,1-DICHLOROETHENE	6/5/2007		ug/L	5	ND		
JCMW-2D	1032074	130389	1,2-DICHLOROETHANE	6/5/2007		ug/L	5	ND		
JCMW-2D	1032074	130389	1,4-DIOXANE (P-DIOXANE)	6/5/2007	15.1	ug/L	2			
JCMW-2D	1032074	130389	ARSENIC	6/5/2007		ug/L	8.3	ND		
JCMW-2D	1032074	130389	CADMIUM	6/5/2007		ug/L	5	ND		
JCMW-2D	1032074	130389	CHLOROFORM	6/5/2007	0.84	ug/L	5	TR		
JCMW-2D	1032074	130389	CHROMIUM, TOTAL	6/5/2007		ug/L	10	ND		
JCMW-2D	1032074	130389	cis-1,2-DICHLOROETHYLENE	6/5/2007	4.9	ug/L	5	TR		
JCMW-2D	1032074	130389	CYANIDE	6/5/2007		ug/L	10	ND		
JCMW-2D	1032074	130389	LEAD	6/5/2007		ug/L	10	ND		
JCMW-2D	1032074	130389	MANGANESE	6/5/2007	1820	ug/L	15			
JCMW-2D	1032074	130389	NICKEL	6/5/2007		ug/L	40	ND		
JCMW-2D	1032074	130389	TETRACHLOROETHYLENE (PCE)	6/5/2007		ug/L	5	ND		
JCMW-2D	1032074	130389	trans-1,2-DICHLOROETHYLENE	6/5/2007		ug/L	5	ND		
JCMW-2D	1032074	130389	TRICHLOROETHYLENE (TCE)	6/5/2007	96	ug/L	5			
JCMW-2D	1032074	130389	VINYL CHLORIDE	6/5/2007		ug/L	5	ND		
JCMW-2D	1032074	130389	1,1,1-TRICHLOROETHANE	11/5/2007		ug/L	5	ND		

JCMW-2D	1032074	130389	1,1-DICHLOROETHENE	11/5/2007		ug/L	5	ND		
JCMW-2D	1032074	130389	1,2-DICHLOROETHANE	11/5/2007		ug/L	5	ND		
JCMW-2D	1032074	130389	1,4-DIOXANE (P-DIOXANE)	11/5/2007		ug/L	2	ND		
JCMW-2D	1032074	130389	ARSENIC	11/5/2007	149	ug/L	10			
JCMW-2D	1032074	130389	CADMIUM	11/5/2007		ug/L	5	ND		
JCMW-2D	1032074	130389	CHLOROFORM	11/5/2007		ug/L	5	ND		
JCMW-2D	1032074	130389	CHROMIUM, TOTAL	11/5/2007		ug/L	10	ND		
JCMW-2D	1032074	130389	cis-1,2-DICHLOROETHYLENE	11/5/2007	5.7	ug/L	5			
JCMW-2D	1032074	130389	CYANIDE	11/5/2007		ug/L	10	ND		
JCMW-2D	1032074	130389	LEAD	11/5/2007		ug/L	4.9	ND		
JCMW-2D	1032074	130389	MANGANESE	11/5/2007	2180	ug/L	15			
JCMW-2D	1032074	130389	NICKEL	11/5/2007		ug/L	40	ND		
JCMW-2D	1032074	130389	TETRACHLOROETHYLENE (PCE)	11/5/2007		ug/L	5	ND		
JCMW-2D	1032074	130389	trans-1,2-DICHLOROETHYLENE	11/5/2007		ug/L	5	ND		
JCMW-2D	1032074	130389	TRICHLOROETHYLENE (TCE)	11/5/2007	100	ug/L	5			
JCMW-2D	1032074	130389	VINYL CHLORIDE	11/5/2007		ug/L	5	ND		
JCMW-2D	1032074	130389	1,1,1-TRICHLOROETHANE	4/15/2008		ug/L	5	ND		
JCMW-2D	1032074	130389	1,1-DICHLOROETHENE	4/15/2008		ug/L	5	ND		
JCMW-2D	1032074	130389	1,2-DICHLOROETHANE	4/15/2008		ug/L	5	ND		
JCMW-2D	1032074	130389	1,4-DIOXANE (P-DIOXANE)	4/15/2008	11.6	ug/L	2			
JCMW-2D	1032074	130389	ARSENIC	4/15/2008	14.6	ug/L	10			
JCMW-2D	1032074	130389	ARSENIC	4/15/2008	7.1	ug/L	10	TR		
JCMW-2D	1032074	130389	CADMIUM	4/15/2008		ug/L	5	ND		
JCMW-2D	1032074	130389	CADMIUM	4/15/2008		ug/L	5	ND		
JCMW-2D	1032074	130389	CHLOROFORM	4/15/2008		ug/L	5	ND		
JCMW-2D	1032074	130389	CHROMIUM, TOTAL	4/15/2008		ug/L	10	ND		
JCMW-2D	1032074	130389	CHROMIUM, TOTAL	4/15/2008		ug/L	10	ND		
JCMW-2D	1032074	130389	cis-1,2-DICHLOROETHYLENE	4/15/2008	5.7	ug/L	5			
JCMW-2D	1032074	130389	CYANIDE	4/15/2008		ug/L	10	ND		
JCMW-2D	1032074	130389	CYANIDE	4/15/2008		ug/L	10	ND		
JCMW-2D	1032074	130389	LEAD	4/15/2008		ug/L	15	ND		
JCMW-2D	1032074	130389	LEAD	4/15/2008		ug/L	15	ND		
JCMW-2D	1032074	130389	MANGANESE	4/15/2008	1960	ug/L	15			
JCMW-2D	1032074	130389	MANGANESE	4/15/2008	1870	ug/L	15			
JCMW-2D	1032074	130389	NICKEL	4/15/2008	1.8	ug/L	40	TR		
JCMW-2D	1032074	130389	NICKEL	4/15/2008	2.2	ug/L	40	TR		
JCMW-2D	1032074	130389	TETRACHLOROETHYLENE (PCE)	4/15/2008		ug/L	5	ND		
JCMW-2D	1032074	130389	trans-1,2-DICHLOROETHYLENE	4/15/2008		ug/L	5	ND		
JCMW-2D	1032074	130389	TRICHLOROETHYLENE (TCE)	4/15/2008	100	ug/L	100	TR		
JCMW-2D	1032074	130389	VINYL CHLORIDE	4/15/2008		ug/L	5	ND		
JCMW-2D	1032074	130389	1,1,1-TRICHLOROETHANE	8/18/2009		ug/L	5	ND		
JCMW-2D	1032074	130389	1,1,1-TRICHLOROETHANE	8/18/2009		ug/L	5	ND		
JCMW-2D	1032074	130389	1,1-DICHLOROETHANE	8/18/2009		ug/L	2	ND		
JCMW-2D	1032074	130389	1,1-DICHLOROETHANE	8/18/2009		ug/L	2	ND		
JCMW-2D	1032074	130389	1,1-DICHLOROETHENE	8/18/2009		ug/L	2	ND		
JCMW-2D	1032074	130389	1,1-DICHLOROETHENE	8/18/2009		ug/L	2	ND		
JCMW-2D	1032074	130389	1,2-DICHLOROETHANE	8/18/2009		ug/L	2	ND		
JCMW-2D	1032074	130389	1,2-DICHLOROETHANE	8/18/2009		ug/L	2	ND		
JCMW-2D	1032074	130389	1,4-DIOXANE (P-DIOXANE)	8/18/2009	17.8	ug/L	2			
JCMW-2D	1032074	130389	1,4-DIOXANE (P-DIOXANE)	8/18/2009	18.4	ug/L	2			
JCMW-2D	1032074	130389	ARSENIC	8/18/2009	10	ug/L	1			
JCMW-2D	1032074	130389	ARSENIC	8/18/2009	9.9	ug/L	1			
JCMW-2D	1032074	130389	CADMIUM	8/18/2009		ug/L	2	ND		
JCMW-2D	1032074	130389	CADMIUM	8/18/2009		ug/L	2	ND		
JCMW-2D	1032074	130389	CHLOROFORM	8/18/2009		ug/L	2	ND		
JCMW-2D	1032074	130389	CHLOROFORM	8/18/2009		ug/L	2	ND		
JCMW-2D	1032074	130389	CHROMIUM, TOTAL	8/18/2009		ug/L	5	ND		
JCMW-2D	1032074	130389	CHROMIUM, TOTAL	8/18/2009		ug/L	5	ND		
JCMW-2D	1032074	130389	cis-1,2-DICHLOROETHYLENE	8/18/2009		ug/L	2	ND		
JCMW-2D	1032074	130389	cis-1,2-DICHLOROETHYLENE	8/18/2009		ug/L	2	ND		
JCMW-2D	1032074	130389	CYANIDE	8/18/2009		ug/L	10	ND		
JCMW-2D	1032074	130389	CYANIDE	8/18/2009		ug/L	10	ND		
JCMW-2D	1032074	130389	LEAD	8/18/2009		ug/L	1	ND		
JCMW-2D	1032074	130389	LEAD	8/18/2009		ug/L	1	ND		
JCMW-2D	1032074	130389	MANGANESE	8/18/2009	2460	ug/L	5			
JCMW-2D	1032074	130389	MANGANESE	8/18/2009	2360	ug/L	5			
JCMW-2D	1032074	130389	NICKEL	8/18/2009		ug/L	5	ND		
JCMW-2D	1032074	130389	NICKEL	8/18/2009		ug/L	5	ND		
JCMW-2D	1032074	130389	TETRACHLOROETHYLENE (PCE)	8/18/2009		ug/L	2	ND		
JCMW-2D	1032074	130389	TETRACHLOROETHYLENE (PCE)	8/18/2009		ug/L	2	ND		
JCMW-2D	1032074	130389	TRANS-1,2-DICHLOROETHYLENE	8/18/2009		ug/L	2	ND		
JCMW-2D	1032074	130389	TRANS-1,2-DICHLOROETHYLENE	8/18/2009		ug/L	2	ND		
JCMW-2D	1032074	130389	TRICHLOROETHYLENE (TCE)	8/18/2009	85	ug/L	2			
JCMW-2D	1032074	130389	TRICHLOROETHYLENE (TCE)	8/18/2009	82	ug/L	2			
JCMW-2D	1032074	130389	VINYL CHLORIDE	8/18/2009		ug/L	2	ND		
JCMW-2D	1032074	130389	VINYL CHLORIDE	8/18/2009		ug/L	2	ND		
JCMW-2S	1032082	130389	1,1,1-TRICHLOROETHANE	6/5/2007		ug/L	5	ND		
JCMW-2S	1032082	130389	1,1-DICHLOROETHENE	6/5/2007		ug/L	5	ND		
JCMW-2S	1032082	130389	1,2-DICHLOROETHANE	6/5/2007		ug/L	5	ND		
JCMW-2S	1032082	130389	1,4-DIOXANE (P-DIOXANE)	6/5/2007		ug/L	2	ND		
JCMW-2S	1032082	130389	ARSENIC	6/5/2007		ug/L	4.5	ND		
JCMW-2S	1032082	130389	CADMIUM	6/5/2007		ug/L	5	ND		
JCMW-2S	1032082	130389	CHLOROFORM	6/5/2007	0.83	ug/L	5	TR		
JCMW-2S	1032082	130389	CHROMIUM, TOTAL	6/5/2007		ug/L	10	ND		

JCMW-2S	1032082	130389	cis-1,2-DICHLOROETHYLENE	6/5/2007		ug/L	5	ND		
JCMW-2S	1032082	130389	CYANIDE	6/5/2007		ug/L	10	ND		
JCMW-2S	1032082	130389	LEAD	6/5/2007		ug/L	10	ND		
JCMW-2S	1032082	130389	MANGANESE	6/5/2007		ug/L	15	ND		
JCMW-2S	1032082	130389	NICKEL	6/5/2007		ug/L	40	ND		
JCMW-2S	1032082	130389	TETRACHLOROETHYLENE (PCE)	6/5/2007		ug/L	5	ND		
JCMW-2S	1032082	130389	trans-1,2-DICHLOROETHYLENE	6/5/2007		ug/L	5	ND		
JCMW-2S	1032082	130389	TRICHLOROETHYLENE (TCE)	6/5/2007		ug/L	5	ND		
JCMW-2S	1032082	130389	VINYL CHLORIDE	6/5/2007		ug/L	5	ND		
JCMW-2S	1032082	130389	1,1,1-TRICHLOROETHANE	11/5/2007		ug/L	5	ND		
JCMW-2S	1032082	130389	1,1-DICHLOROETHENE	11/5/2007		ug/L	5	ND		
JCMW-2S	1032082	130389	1,2-DICHLOROETHANE	11/5/2007		ug/L	5	ND		
JCMW-2S	1032082	130389	1,4-DIOXANE (P-DIOXANE)	11/5/2007		ug/L	2	ND		
JCMW-2S	1032082	130389	ARSENIC	11/5/2007		ug/L	10	ND		
JCMW-2S	1032082	130389	CADMIUM	11/5/2007		ug/L	5	ND		
JCMW-2S	1032082	130389	CHLOROFORM	11/5/2007		ug/L	5	ND		
JCMW-2S	1032082	130389	CHROMIUM, TOTAL	11/5/2007		ug/L	10	ND		
JCMW-2S	1032082	130389	cis-1,2-DICHLOROETHYLENE	11/5/2007		ug/L	5	ND		
JCMW-2S	1032082	130389	CYANIDE	11/5/2007	16.8	ug/L	10			
JCMW-2S	1032082	130389	LEAD	11/5/2007		ug/L	10	ND		
JCMW-2S	1032082	130389	MANGANESE	11/5/2007	1.5	ug/L	15	TR		
JCMW-2S	1032082	130389	NICKEL	11/5/2007		ug/L	40	ND		
JCMW-2S	1032082	130389	TETRACHLOROETHYLENE (PCE)	11/5/2007		ug/L	5	ND		
JCMW-2S	1032082	130389	trans-1,2-DICHLOROETHYLENE	11/5/2007		ug/L	5	ND		
JCMW-2S	1032082	130389	TRICHLOROETHYLENE (TCE)	11/5/2007		ug/L	5	ND		
JCMW-2S	1032082	130389	VINYL CHLORIDE	11/5/2007		ug/L	5	ND		
JCMW-2S	1032082	130389	1,1,1-TRICHLOROETHANE	4/15/2008		ug/L	5	ND		
JCMW-2S	1032082	130389	1,1,1-TRICHLOROETHANE	4/15/2008		ug/L	5	ND		
JCMW-2S	1032082	130389	1,1-DICHLOROETHENE	4/15/2008		ug/L	5	ND		
JCMW-2S	1032082	130389	1,1-DICHLOROETHENE	4/15/2008		ug/L	5	ND		
JCMW-2S	1032082	130389	1,2-DICHLOROETHANE	4/15/2008		ug/L	5	ND		
JCMW-2S	1032082	130389	1,2-DICHLOROETHANE	4/15/2008		ug/L	5	ND		
JCMW-2S	1032082	130389	1,4-DIOXANE (P-DIOXANE)	4/15/2008		ug/L	2	ND		
JCMW-2S	1032082	130389	1,4-DIOXANE (P-DIOXANE)	4/15/2008		ug/L	2	ND		
JCMW-2S	1032082	130389	ARSENIC	4/15/2008		ug/L	10	ND		
JCMW-2S	1032082	130389	ARSENIC	4/15/2008		ug/L	10	ND		
JCMW-2S	1032082	130389	CADMIUM	4/15/2008		ug/L	5	ND		
JCMW-2S	1032082	130389	CADMIUM	4/15/2008		ug/L	5	ND		
JCMW-2S	1032082	130389	CHLOROFORM	4/15/2008		ug/L	5	ND		
JCMW-2S	1032082	130389	CHLOROFORM	4/15/2008		ug/L	5	ND		
JCMW-2S	1032082	130389	CHROMIUM, TOTAL	4/15/2008		ug/L	10	ND		
JCMW-2S	1032082	130389	CHROMIUM, TOTAL	4/15/2008		ug/L	10	ND		
JCMW-2S	1032082	130389	cis-1,2-DICHLOROETHYLENE	4/15/2008		ug/L	5	ND		
JCMW-2S	1032082	130389	cis-1,2-DICHLOROETHYLENE	4/15/2008		ug/L	5	ND		
JCMW-2S	1032082	130389	CYANIDE	4/15/2008		ug/L	10	ND		
JCMW-2S	1032082	130389	CYANIDE	4/15/2008		ug/L	10	ND		
JCMW-2S	1032082	130389	LEAD	4/15/2008		ug/L	10	ND		
JCMW-2S	1032082	130389	LEAD	4/15/2008		ug/L	10	ND		
JCMW-2S	1032082	130389	MANGANESE	4/15/2008		ug/L	1.6	ND		
JCMW-2S	1032082	130389	MANGANESE	4/15/2008		ug/L	1.3	ND		
JCMW-2S	1032082	130389	NICKEL	4/15/2008		ug/L	40	ND		
JCMW-2S	1032082	130389	NICKEL	4/15/2008		ug/L	40	ND		
JCMW-2S	1032082	130389	TETRACHLOROETHYLENE (PCE)	4/15/2008		ug/L	5	ND		
JCMW-2S	1032082	130389	TETRACHLOROETHYLENE (PCE)	4/15/2008		ug/L	5	ND		
JCMW-2S	1032082	130389	trans-1,2-DICHLOROETHYLENE	4/15/2008		ug/L	5	ND		
JCMW-2S	1032082	130389	trans-1,2-DICHLOROETHYLENE	4/15/2008		ug/L	5	ND		
JCMW-2S	1032082	130389	TRICHLOROETHYLENE (TCE)	4/15/2008		ug/L	5	ND		
JCMW-2S	1032082	130389	TRICHLOROETHYLENE (TCE)	4/15/2008		ug/L	5	ND		
JCMW-2S	1032082	130389	VINYL CHLORIDE	4/15/2008		ug/L	5	ND		
JCMW-2S	1032082	130389	VINYL CHLORIDE	4/15/2008		ug/L	5	ND		
JCMW-2S	1032082	130389	1,1,1-TRICHLOROETHANE	8/18/2009		ug/L	5	ND		
JCMW-2S	1032082	130389	1,1-DICHLOROETHANE	8/18/2009		ug/L	2	ND		
JCMW-2S	1032082	130389	1,1-DICHLOROETHENE	8/18/2009		ug/L	2	ND		
JCMW-2S	1032082	130389	1,2-DICHLOROETHANE	8/18/2009		ug/L	2	ND		
JCMW-2S	1032082	130389	ARSENIC	8/18/2009	7.3	ug/L	1			
JCMW-2S	1032082	130389	CADMIUM	8/18/2009		ug/L	2	ND		
JCMW-2S	1032082	130389	CHLOROFORM	8/18/2009		ug/L	2	ND		
JCMW-2S	1032082	130389	CHROMIUM, TOTAL	8/18/2009		ug/L	5	ND		
JCMW-2S	1032082	130389	cis-1,2-DICHLOROETHYLENE	8/18/2009		ug/L	2	ND		
JCMW-2S	1032082	130389	CYANIDE	8/18/2009		ug/L	10	ND		
JCMW-2S	1032082	130389	LEAD	8/18/2009		ug/L	1	ND		
JCMW-2S	1032082	130389	MANGANESE	8/18/2009		ug/L	1	ND		
JCMW-2S	1032082	130389	NICKEL	8/18/2009		ug/L	5	ND		
JCMW-2S	1032082	130389	TETRACHLOROETHYLENE (PCE)	8/18/2009		ug/L	5	ND		
JCMW-2S	1032082	130389	TRANS-1,2-DICHLOROETHYLENE	8/18/2009		ug/L	2	ND		
JCMW-2S	1032082	130389	TRICHLOROETHYLENE (TCE)	8/18/2009		ug/L	5	ND		
JCMW-2S	1032082	130389	VINYL CHLORIDE	8/18/2009		ug/L	2	ND		
MW-102D	1031591	130405	1,1,1-TRICHLOROETHANE	5/24/2007		ug/L	5	ND		
MW-102D	1031591	130405	1,1-DICHLOROETHENE	5/24/2007		ug/L	5	ND		
MW-102D	1031591	130405	1,2-DICHLOROETHANE	5/24/2007		ug/L	5	ND		
MW-102D	1031591	130405	1,4-DIOXANE (P-DIOXANE)	5/24/2007		ug/L	2	ND		
MW-102D	1031591	130405	ARSENIC	5/24/2007		ug/L	10	ND		
MW-102D	1031591	130405	CADMIUM	5/24/2007		ug/L	5	ND		
MW-102D	1031591	130405	CHLOROFORM	5/24/2007		ug/L	5	ND		

MW-102D	1031591	130405	CHROMIUM, TOTAL	5/24/2007		ug/L	10	ND		
MW-102D	1031591	130405	cis-1,2-DICHLOROETHYLENE	5/24/2007		ug/L	5	ND		
MW-102D	1031591	130405	CYANIDE	5/24/2007		ug/L	6.9	ND		
MW-102D	1031591	130405	LEAD	5/24/2007		ug/L	10	ND		
MW-102D	1031591	130405	MANGANESE	5/24/2007		ug/L	15	ND		
MW-102D	1031591	130405	NICKEL	5/24/2007		ug/L	40	ND		
MW-102D	1031591	130405	TETRACHLOROETHYLENE (PCE)	5/24/2007		ug/L	5	ND		
MW-102D	1031591	130405	trans-1,2-DICHLOROETHYLENE	5/24/2007		ug/L	5	ND		
MW-102D	1031591	130405	TRICHLOROETHYLENE (TCE)	5/24/2007		ug/L	5	ND		
MW-102D	1031591	130405	VINYL CHLORIDE	5/24/2007		ug/L	5	ND		
MW-102D	1031591	130405	1,1,1-TRICHLOROETHANE	10/22/2007		ug/L	5	ND		
MW-102D	1031591	130405	1,1-DICHLOROETHENE	10/22/2007		ug/L	5	ND		
MW-102D	1031591	130405	1,2-DICHLOROETHANE	10/22/2007		ug/L	5	ND		
MW-102D	1031591	130405	ARSENIC	10/22/2007		ug/L	10	ND		
MW-102D	1031591	130405	CADMIUM	10/22/2007		ug/L	0.76	ND		
MW-102D	1031591	130405	CHLOROFORM	10/22/2007		ug/L	5	ND		
MW-102D	1031591	130405	CHROMIUM, TOTAL	10/22/2007		ug/L	10	ND		
MW-102D	1031591	130405	cis-1,2-DICHLOROETHYLENE	10/22/2007		ug/L	5	ND		
MW-102D	1031591	130405	CYANIDE	10/22/2007		ug/L	10	ND		
MW-102D	1031591	130405	LEAD	10/22/2007		ug/L	10	ND		
MW-102D	1031591	130405	MANGANESE	10/22/2007		ug/L	15	ND		
MW-102D	1031591	130405	NICKEL	10/22/2007		ug/L	40	ND		
MW-102D	1031591	130405	TETRACHLOROETHYLENE (PCE)	10/22/2007		ug/L	5	ND		
MW-102D	1031591	130405	trans-1,2-DICHLOROETHYLENE	10/22/2007		ug/L	5	ND		
MW-102D	1031591	130405	TRICHLOROETHYLENE (TCE)	10/22/2007		ug/L	5	ND		
MW-102D	1031591	130405	VINYL CHLORIDE	10/22/2007		ug/L	5	ND		
MW-102D	1031591	130405	1,1,1-TRICHLOROETHANE	4/1/2008		ug/L	5	ND		
MW-102D	1031591	130405	1,1-DICHLOROETHENE	4/1/2008		ug/L	5	ND		
MW-102D	1031591	130405	1,2-DICHLOROETHANE	4/1/2008		ug/L	5	ND		
MW-102D	1031591	130405	ARSENIC	4/1/2008		ug/L	10	ND		
MW-102D	1031591	130405	CADMIUM	4/1/2008		ug/L	5	ND		
MW-102D	1031591	130405	CHLOROFORM	4/1/2008		ug/L	5	ND		
MW-102D	1031591	130405	CHROMIUM, TOTAL	4/1/2008		ug/L	10	ND		
MW-102D	1031591	130405	cis-1,2-DICHLOROETHYLENE	4/1/2008		ug/L	5	ND		
MW-102D	1031591	130405	CYANIDE	4/1/2008		ug/L	10	ND		
MW-102D	1031591	130405	LEAD	4/1/2008		ug/L	10	ND		
MW-102D	1031591	130405	MANGANESE	4/1/2008	1.4	ug/L	15	TR		
MW-102D	1031591	130405	NICKEL	4/1/2008		ug/L	40	ND		
MW-102D	1031591	130405	TETRACHLOROETHYLENE (PCE)	4/1/2008		ug/L	5	ND		
MW-102D	1031591	130405	trans-1,2-DICHLOROETHYLENE	4/1/2008		ug/L	5	ND		
MW-102D	1031591	130405	TRICHLOROETHYLENE (TCE)	4/1/2008		ug/L	5	ND		
MW-102D	1031591	130405	VINYL CHLORIDE	4/1/2008		ug/L	5	ND		
MW-102D	1031591	130405	1,1,1-TRICHLOROETHANE	8/20/2009		ug/L	5	ND		
MW-102D	1031591	130405	1,1-DICHLOROETHANE	8/20/2009		ug/L	2	ND		
MW-102D	1031591	130405	1,1-DICHLOROETHENE	8/20/2009		ug/L	2	ND		
MW-102D	1031591	130405	1,2-DICHLOROETHANE	8/20/2009		ug/L	2	ND		
MW-102D	1031591	130405	ARSENIC	8/20/2009		ug/L	1	ND		
MW-102D	1031591	130405	CADMIUM	8/20/2009		ug/L	2	ND		
MW-102D	1031591	130405	CHLOROFORM	8/20/2009		ug/L	2	ND		
MW-102D	1031591	130405	CHROMIUM, TOTAL	8/20/2009		ug/L	5	ND		
MW-102D	1031591	130405	cis-1,2-DICHLOROETHYLENE	8/20/2009		ug/L	2	ND		
MW-102D	1031591	130405	CYANIDE	8/20/2009		ug/L	10	ND		
MW-102D	1031591	130405	LEAD	8/20/2009		ug/L	15	ND		
MW-102D	1031591	130405	MANGANESE	8/20/2009		ug/L	5	ND		
MW-102D	1031591	130405	NICKEL	8/20/2009		ug/L	5	ND		
MW-102D	1031591	130405	TETRACHLOROETHYLENE (PCE)	8/20/2009		ug/L	5	ND		
MW-102D	1031591	130405	TRANS-1,2-DICHLOROETHYLENE	8/20/2009		ug/L	2	ND		
MW-102D	1031591	130405	TRICHLOROETHYLENE (TCE)	8/20/2009		ug/L	2	ND		
MW-102D	1031591	130405	VINYL CHLORIDE	8/20/2009		ug/L	2	ND		
MW-102R	1031584	130409	1,1,1-TRICHLOROETHANE	11/6/2007		ug/L	5	ND		
MW-102R	1031584	130409	1,1-DICHLOROETHENE	11/6/2007		ug/L	5	ND		
MW-102R	1031584	130409	1,2-DICHLOROETHANE	11/6/2007		ug/L	5	ND		
MW-102R	1031584	130409	1,4-DIOXANE (P-DIOXANE)	11/6/2007	2.22	ug/L	2			
MW-102R	1031584	130409	ARSENIC	11/6/2007		ug/L	10	ND		
MW-102R	1031584	130409	CADMIUM	11/6/2007		ug/L	5	ND		
MW-102R	1031584	130409	CHLOROFORM	11/6/2007		ug/L	5	ND		
MW-102R	1031584	130409	CHROMIUM, TOTAL	11/6/2007		ug/L	10	ND		
MW-102R	1031584	130409	cis-1,2-DICHLOROETHYLENE	11/6/2007		ug/L	5	ND		
MW-102R	1031584	130409	CYANIDE	11/6/2007		ug/L	10	ND		
MW-102R	1031584	130409	LEAD	11/6/2007		ug/L	12.2	ND		
MW-102R	1031584	130409	MANGANESE	11/6/2007	34.4	ug/L	15			
MW-102R	1031584	130409	NICKEL	11/6/2007		ug/L	40	ND		
MW-102R	1031584	130409	TETRACHLOROETHYLENE (PCE)	11/6/2007		ug/L	5	ND		
MW-102R	1031584	130409	trans-1,2-DICHLOROETHYLENE	11/6/2007		ug/L	5	ND		
MW-102R	1031584	130409	TRICHLOROETHYLENE (TCE)	11/6/2007		ug/L	5	ND		
MW-102R	1031584	130409	VINYL CHLORIDE	11/6/2007		ug/L	5	ND		
MW-102R	1031584	130409	1,1,1-TRICHLOROETHANE	4/1/2008		ug/L	5	ND		
MW-102R	1031584	130409	1,1-DICHLOROETHENE	4/1/2008		ug/L	5	ND		
MW-102R	1031584	130409	1,2-DICHLOROETHANE	4/1/2008		ug/L	5	ND		
MW-102R	1031584	130409	ARSENIC	4/1/2008		ug/L	10	ND		
MW-102R	1031584	130409	CADMIUM	4/1/2008		ug/L	5	ND		
MW-102R	1031584	130409	CHLOROFORM	4/1/2008		ug/L	5	ND		
MW-102R	1031584	130409	CHROMIUM, TOTAL	4/1/2008		ug/L	10	ND		
MW-102R	1031584	130409	cis-1,2-DICHLOROETHYLENE	4/1/2008		ug/L	5	ND		

MW-102R	1031584	130409	CYANIDE	4/1/2008		ug/L	10	ND		
MW-102R	1031584	130409	LEAD	4/1/2008		ug/L	10	ND		
MW-102R	1031584	130409	MANGANESE	4/1/2008	80.4	ug/L	15			
MW-102R	1031584	130409	NICKEL	4/1/2008	3.6	ug/L	40	TR		
MW-102R	1031584	130409	TETRACHLOROETHYLENE (PCE)	4/1/2008		ug/L	5	ND		
MW-102R	1031584	130409	trans-1,2-DICHLOROETHYLENE	4/1/2008		ug/L	5	ND		
MW-102R	1031584	130409	TRICHLOROETHYLENE (TCE)	4/1/2008		ug/L	5	ND		
MW-102R	1031584	130409	VINYL CHLORIDE	4/1/2008		ug/L	5	ND		
MW-102S	1031592	130410	1,1,1-TRICHLOROETHANE	5/22/2007		ug/L	5	ND		
MW-102S	1031592	130410	1,1,1-TRICHLOROETHANE	5/22/2007		ug/L	5	ND		
MW-102S	1031592	130410	1,1-DICHLOROETHENE	5/22/2007		ug/L	5	ND		
MW-102S	1031592	130410	1,1-DICHLOROETHENE	5/22/2007		ug/L	5	ND		
MW-102S	1031592	130410	1,2-DICHLOROETHANE	5/22/2007		ug/L	5	ND		
MW-102S	1031592	130410	1,2-DICHLOROETHANE	5/22/2007		ug/L	5	ND		
MW-102S	1031592	130410	1,4-DIOXANE (P-DIOXANE)	5/22/2007		ug/L	2	ND		
MW-102S	1031592	130410	1,4-DIOXANE (P-DIOXANE)	5/22/2007		ug/L	2	ND		
MW-102S	1031592	130410	ARSENIC	5/22/2007		ug/L	10	ND		
MW-102S	1031592	130410	ARSENIC	5/22/2007	3.8	ug/L	10	TR		
MW-102S	1031592	130410	CADMIUM	5/22/2007		ug/L	5	ND		
MW-102S	1031592	130410	CADMIUM	5/22/2007		ug/L	5	ND		
MW-102S	1031592	130410	CHLOROFORM	5/22/2007		ug/L	5	ND		
MW-102S	1031592	130410	CHLOROFORM	5/22/2007		ug/L	5	ND		
MW-102S	1031592	130410	CHROMIUM, TOTAL	5/22/2007		ug/L	10	ND		
MW-102S	1031592	130410	CHROMIUM, TOTAL	5/22/2007		ug/L	10	ND		
MW-102S	1031592	130410	cis-1,2-DICHLOROETHYLENE	5/22/2007		ug/L	5	ND		
MW-102S	1031592	130410	cis-1,2-DICHLOROETHYLENE	5/22/2007		ug/L	5	ND		
MW-102S	1031592	130410	CYANIDE	5/22/2007		ug/L	4.6	ND		
MW-102S	1031592	130410	CYANIDE	5/22/2007		ug/L	5.2	ND		
MW-102S	1031592	130410	LEAD	5/22/2007		ug/L	10	ND		
MW-102S	1031592	130410	LEAD	5/22/2007		ug/L	10	ND		
MW-102S	1031592	130410	MANGANESE	5/22/2007		ug/L	15	ND		
MW-102S	1031592	130410	MANGANESE	5/22/2007		ug/L	15	ND		
MW-102S	1031592	130410	NICKEL	5/22/2007		ug/L	40	ND		
MW-102S	1031592	130410	NICKEL	5/22/2007		ug/L	40	ND		
MW-102S	1031592	130410	TETRACHLOROETHYLENE (PCE)	5/22/2007		ug/L	5	ND		
MW-102S	1031592	130410	TETRACHLOROETHYLENE (PCE)	5/22/2007		ug/L	5	ND		
MW-102S	1031592	130410	trans-1,2-DICHLOROETHYLENE	5/22/2007		ug/L	5	ND		
MW-102S	1031592	130410	trans-1,2-DICHLOROETHYLENE	5/22/2007		ug/L	5	ND		
MW-102S	1031592	130410	TRICHLOROETHYLENE (TCE)	5/22/2007		ug/L	5	ND		
MW-102S	1031592	130410	TRICHLOROETHYLENE (TCE)	5/22/2007		ug/L	5	ND		
MW-102S	1031592	130410	VINYL CHLORIDE	5/22/2007		ug/L	5	ND		
MW-102S	1031592	130410	VINYL CHLORIDE	5/22/2007		ug/L	5	ND		
MW-102S	1031592	130410	1,1,1-TRICHLOROETHANE	10/22/2007		ug/L	5	ND		
MW-102S	1031592	130410	1,1,1-TRICHLOROETHANE	10/22/2007		ug/L	5	ND		
MW-102S	1031592	130410	1,1-DICHLOROETHENE	10/22/2007		ug/L	5	ND		
MW-102S	1031592	130410	1,1-DICHLOROETHENE	10/22/2007		ug/L	5	ND		
MW-102S	1031592	130410	1,2-DICHLOROETHANE	10/22/2007		ug/L	5	ND		
MW-102S	1031592	130410	1,2-DICHLOROETHANE	10/22/2007		ug/L	5	ND		
MW-102S	1031592	130410	ARSENIC	10/22/2007		ug/L	10	ND		
MW-102S	1031592	130410	ARSENIC	10/22/2007		ug/L	10	ND		
MW-102S	1031592	130410	CADMIUM	10/22/2007		ug/L	0.76	ND		
MW-102S	1031592	130410	CADMIUM	10/22/2007		ug/L	5	ND		
MW-102S	1031592	130410	CHLOROFORM	10/22/2007		ug/L	5	ND		
MW-102S	1031592	130410	CHLOROFORM	10/22/2007		ug/L	5	ND		
MW-102S	1031592	130410	CHROMIUM, TOTAL	10/22/2007		ug/L	10	ND		
MW-102S	1031592	130410	CHROMIUM, TOTAL	10/22/2007		ug/L	10	ND		
MW-102S	1031592	130410	cis-1,2-DICHLOROETHYLENE	10/22/2007		ug/L	5	ND		
MW-102S	1031592	130410	cis-1,2-DICHLOROETHYLENE	10/22/2007		ug/L	5	ND		
MW-102S	1031592	130410	CYANIDE	10/22/2007		ug/L	10	ND		
MW-102S	1031592	130410	CYANIDE	10/22/2007		ug/L	10	ND		
MW-102S	1031592	130410	LEAD	10/22/2007		ug/L	10	ND		
MW-102S	1031592	130410	LEAD	10/22/2007		ug/L	10	ND		
MW-102S	1031592	130410	MANGANESE	10/22/2007		ug/L	0.61	ND		
MW-102S	1031592	130410	MANGANESE	10/22/2007		ug/L	0.59	ND		
MW-102S	1031592	130410	NICKEL	10/22/2007		ug/L	40	ND		
MW-102S	1031592	130410	NICKEL	10/22/2007		ug/L	40	ND		
MW-102S	1031592	130410	TETRACHLOROETHYLENE (PCE)	10/22/2007		ug/L	5	ND		
MW-102S	1031592	130410	TETRACHLOROETHYLENE (PCE)	10/22/2007		ug/L	5	ND		
MW-102S	1031592	130410	trans-1,2-DICHLOROETHYLENE	10/22/2007		ug/L	5	ND		
MW-102S	1031592	130410	trans-1,2-DICHLOROETHYLENE	10/22/2007		ug/L	5	ND		
MW-102S	1031592	130410	TRICHLOROETHYLENE (TCE)	10/22/2007		ug/L	5	ND		
MW-102S	1031592	130410	TRICHLOROETHYLENE (TCE)	10/22/2007		ug/L	5	ND		
MW-102S	1031592	130410	VINYL CHLORIDE	10/22/2007		ug/L	5	ND		
MW-102S	1031592	130410	VINYL CHLORIDE	10/22/2007		ug/L	5	ND		
MW-102S	1031592	130410	1,1,1-TRICHLOROETHANE	4/1/2008		ug/L	5	ND		
MW-102S	1031592	130410	1,1-DICHLOROETHENE	4/1/2008		ug/L	5	ND		
MW-102S	1031592	130410	1,2-DICHLOROETHANE	4/1/2008		ug/L	5	ND		
MW-102S	1031592	130410	ARSENIC	4/1/2008		ug/L	10	ND		
MW-102S	1031592	130410	CADMIUM	4/1/2008		ug/L	5	ND		
MW-102S	1031592	130410	CHLOROFORM	4/1/2008		ug/L	5	ND		
MW-102S	1031592	130410	CHROMIUM, TOTAL	4/1/2008		ug/L	10	ND		
MW-102S	1031592	130410	cis-1,2-DICHLOROETHYLENE	4/1/2008		ug/L	5	ND		
MW-102S	1031592	130410	CYANIDE	4/1/2008		ug/L	10	ND		
MW-102S	1031592	130410	LEAD	4/1/2008		ug/L	10	ND		

MW-102S	1031592	130410	MANGANESE	4/1/2008		ug/L	15	ND		
MW-102S	1031592	130410	NICKEL	4/1/2008	1.6	ug/L	40	TR		
MW-102S	1031592	130410	TETRACHLOROETHYLENE (PCE)	4/1/2008		ug/L	5	ND		
MW-102S	1031592	130410	trans-1,2-DICHLOROETHYLENE	4/1/2008		ug/L	5	ND		
MW-102S	1031592	130410	TRICHLOROETHYLENE (TCE)	4/1/2008		ug/L	5	ND		
MW-102S	1031592	130410	VINYL CHLORIDE	4/1/2008		ug/L	5	ND		
MW-102S	1031592	130410	1,1,1-TRICHLOROETHANE	8/20/2009		ug/L	5	ND		
MW-102S	1031592	130410	1,1-DICHLOROETHANE	8/20/2009		ug/L	2	ND		
MW-102S	1031592	130410	1,1-DICHLOROETHENE	8/20/2009		ug/L	2	ND		
MW-102S	1031592	130410	1,2-DICHLOROETHANE	8/20/2009		ug/L	2	ND		
MW-102S	1031592	130410	ARSENIC	8/20/2009		ug/L	1	ND		
MW-102S	1031592	130410	CADMIUM	8/20/2009		ug/L	2	ND		
MW-102S	1031592	130410	CHLOROFORM	8/20/2009		ug/L	2	ND		
MW-102S	1031592	130410	CHROMIUM, TOTAL	8/20/2009		ug/L	5	ND		
MW-102S	1031592	130410	cis-1,2-DICHLOROETHYLENE	8/20/2009		ug/L	2	ND		
MW-102S	1031592	130410	CYANIDE	8/20/2009		ug/L	10	ND		
MW-102S	1031592	130410	LEAD	8/20/2009		ug/L	1	ND		
MW-102S	1031592	130410	MANGANESE	8/20/2009		ug/L	5	ND		
MW-102S	1031592	130410	NICKEL	8/20/2009		ug/L	5	ND		
MW-102S	1031592	130410	TETRACHLOROETHYLENE (PCE)	8/20/2009		ug/L	5	ND		
MW-102S	1031592	130410	TRANS-1,2-DICHLOROETHYLENE	8/20/2009		ug/L	2	ND		
MW-102S	1031592	130410	TRICHLOROETHYLENE (TCE)	8/20/2009		ug/L	2	ND		
MW-102S	1031592	130410	VINYL CHLORIDE	8/20/2009		ug/L	2	ND		
MW-106	1031992	128513	1,1,1-TRICHLOROETHANE	5/31/2007		ug/L	5	ND		
MW-106	1031992	128513	1,1-DICHLOROETHENE	5/31/2007		ug/L	5	ND		
MW-106	1031992	128513	1,2-DICHLOROETHANE	5/31/2007		ug/L	5	ND		
MW-106	1031992	128513	1,4-DIOXANE (P-DIOXANE)	5/31/2007		ug/L	2	ND		
MW-106	1031992	128513	ARSENIC	5/31/2007		ug/L	4.4	ND		
MW-106	1031992	128513	CADMIUM	5/31/2007		ug/L	5	ND		
MW-106	1031992	128513	CHLOROFORM	5/31/2007		ug/L	5	ND		
MW-106	1031992	128513	CHROMIUM, TOTAL	5/31/2007		ug/L	10	ND		
MW-106	1031992	128513	cis-1,2-DICHLOROETHYLENE	5/31/2007		ug/L	5	ND		
MW-106	1031992	128513	CYANIDE	5/31/2007		ug/L	10	ND		
MW-106	1031992	128513	LEAD	5/31/2007		ug/L	10	ND		
MW-106	1031992	128513	MANGANESE	5/31/2007		ug/L	15	ND		
MW-106	1031992	128513	NICKEL	5/31/2007		ug/L	40	ND		
MW-106	1031992	128513	TETRACHLOROETHYLENE (PCE)	5/31/2007	2.5	ug/L	5	TR		
MW-106	1031992	128513	trans-1,2-DICHLOROETHYLENE	5/31/2007		ug/L	5	ND		
MW-106	1031992	128513	TRICHLOROETHYLENE (TCE)	5/31/2007		ug/L	5	ND		
MW-106	1031992	128513	VINYL CHLORIDE	5/31/2007		ug/L	5	ND		
MW-106	1031992	128513	1,1,1-TRICHLOROETHANE	10/23/2007		ug/L	5	ND		
MW-106	1031992	128513	1,1-DICHLOROETHENE	10/23/2007		ug/L	5	ND		
MW-106	1031992	128513	1,2-DICHLOROETHANE	10/23/2007		ug/L	5	ND		
MW-106	1031992	128513	ARSENIC	10/23/2007		ug/L	10	ND		
MW-106	1031992	128513	CADMIUM	10/23/2007		ug/L	5	ND		
MW-106	1031992	128513	CHLOROFORM	10/23/2007		ug/L	5	ND		
MW-106	1031992	128513	CHROMIUM, TOTAL	10/23/2007		ug/L	4.9	ND		
MW-106	1031992	128513	cis-1,2-DICHLOROETHYLENE	10/23/2007		ug/L	5	ND		
MW-106	1031992	128513	CYANIDE	10/23/2007	54	ug/L	60	TR	trace reported	
MW-106	1031992	128513	LEAD	10/23/2007		ug/L	10	ND		
MW-106	1031992	128513	MANGANESE	10/23/2007	4.1	ug/L	4.1	TR		
MW-106	1031992	128513	NICKEL	10/23/2007	2.5	ug/L	40	TR		
MW-106	1031992	128513	TETRACHLOROETHYLENE (PCE)	10/23/2007	2.6	ug/L	5	TR		
MW-106	1031992	128513	trans-1,2-DICHLOROETHYLENE	10/23/2007		ug/L	5	ND		
MW-106	1031992	128513	TRICHLOROETHYLENE (TCE)	10/23/2007		ug/L	5	ND		
MW-106	1031992	128513	VINYL CHLORIDE	10/23/2007		ug/L	5	ND		
MW-106	1031992	128513	1,1,1-TRICHLOROETHANE	4/3/2008		ug/L	5	ND		
MW-106	1031992	128513	1,1-DICHLOROETHENE	4/3/2008		ug/L	5	ND		
MW-106	1031992	128513	1,2-DICHLOROETHANE	4/3/2008		ug/L	5	ND		
MW-106	1031992	128513	ARSENIC	4/3/2008		ug/L	10	ND		
MW-106	1031992	128513	CADMIUM	4/3/2008		ug/L	5	ND		
MW-106	1031992	128513	CHLOROFORM	4/3/2008		ug/L	5	ND		
MW-106	1031992	128513	CHROMIUM, TOTAL	4/3/2008		ug/L	10	ND		
MW-106	1031992	128513	cis-1,2-DICHLOROETHYLENE	4/3/2008		ug/L	5	ND		
MW-106	1031992	128513	CYANIDE	4/3/2008		ug/L	10	ND		
MW-106	1031992	128513	LEAD	4/3/2008		ug/L	10	ND		
MW-106	1031992	128513	MANGANESE	4/3/2008	0.4	ug/L	15	TR		
MW-106	1031992	128513	NICKEL	4/3/2008		ug/L	40	ND		
MW-106	1031992	128513	TETRACHLOROETHYLENE (PCE)	4/3/2008		ug/L	5	ND		
MW-106	1031992	128513	trans-1,2-DICHLOROETHYLENE	4/3/2008		ug/L	5	ND		
MW-106	1031992	128513	TRICHLOROETHYLENE (TCE)	4/3/2008		ug/L	5	ND		
MW-106	1031992	128513	VINYL CHLORIDE	4/3/2008		ug/L	5	ND		
MW-106	1031992	128513	1,1,1-TRICHLOROETHANE	8/13/2009		ug/L	5	ND		
MW-106	1031992	128513	1,1-DICHLOROETHENE	8/13/2009		ug/L	2	ND		
MW-106	1031992	128513	1,2-DICHLOROETHANE	8/13/2009		ug/L	2	ND		
MW-106	1031992	128513	ARSENIC	8/13/2009		ug/L	1	ND		
MW-106	1031992	128513	CADMIUM	8/13/2009		ug/L	2	ND		
MW-106	1031992	128513	CHLOROFORM	8/13/2009		ug/L	2	ND		
MW-106	1031992	128513	CHROMIUM, TOTAL	8/13/2009		ug/L	5	ND		
MW-106	1031992	128513	CYANIDE	8/13/2009		ug/L	10	ND		
MW-106	1031992	128513	LEAD	8/13/2009		ug/L	15	ND		
MW-106	1031992	128513	MANGANESE	8/13/2009		ug/L	5	ND		
MW-106	1031992	128513	NICKEL	8/13/2009		ug/L	5	ND		
MW-106	1031992	128513	TETRACHLOROETHYLENE (PCE)	8/13/2009		ug/L	2	ND		

MW-106	1031992	128513	trans-1,2-DICHLOROETHYLENE	8/13/2009		ug/L	5	ND		
MW-106	1031992	128513	TRICHLOROETHYLENE (TCE)	8/13/2009		ug/L	2	ND		
MW-106	1031992	128513	VINYL CHLORIDE	8/13/2009		ug/L	2	ND		
MW-106R	1031985	128518	1,1,1-TRICHLOROETHANE	5/31/2007		ug/L	5	ND		
MW-106R	1031985	128518	1,1-DICHLOROETHENE	5/31/2007		ug/L	5	ND		
MW-106R	1031985	128518	1,2-DICHLOROETHANE	5/31/2007		ug/L	5	ND		
MW-106R	1031985	128518	1,4-DIOXANE (P-DIOXANE)	5/31/2007		ug/L	2	ND		
MW-106R	1031985	128518	ARSENIC	5/31/2007		ug/L	4.8	ND		
MW-106R	1031985	128518	CADMIUM	5/31/2007		ug/L	5	ND		
MW-106R	1031985	128518	CHLOROFORM	5/31/2007		ug/L	5	ND		
MW-106R	1031985	128518	CHROMIUM, TOTAL	5/31/2007		ug/L	10	ND		
MW-106R	1031985	128518	cis-1,2-DICHLOROETHYLENE	5/31/2007	2.9	ug/L	5	TR		
MW-106R	1031985	128518	CYANIDE	5/31/2007		ug/L	10	ND		
MW-106R	1031985	128518	LEAD	5/31/2007		ug/L	10	ND		
MW-106R	1031985	128518	MANGANESE	5/31/2007	168	ug/L	15			
MW-106R	1031985	128518	NICKEL	5/31/2007		ug/L	40	ND		
MW-106R	1031985	128518	TETRACHLOROETHYLENE (PCE)	5/31/2007		ug/L	5	ND		
MW-106R	1031985	128518	trans-1,2-DICHLOROETHYLENE	5/31/2007		ug/L	5	ND		
MW-106R	1031985	128518	TRICHLOROETHYLENE (TCE)	5/31/2007	9.3	ug/L	5			
MW-106R	1031985	128518	VINYL CHLORIDE	5/31/2007		ug/L	5	ND		
MW-106R	1031985	128518	1,1,1-TRICHLOROETHANE	10/23/2007		ug/L	5	ND		
MW-106R	1031985	128518	1,1-DICHLOROETHENE	10/23/2007		ug/L	5	ND		
MW-106R	1031985	128518	1,2-DICHLOROETHANE	10/23/2007		ug/L	5	ND		
MW-106R	1031985	128518	ARSENIC	10/23/2007		ug/L	10	ND		
MW-106R	1031985	128518	CADMIUM	10/23/2007		ug/L	5	ND		
MW-106R	1031985	128518	CHLOROFORM	10/23/2007		ug/L	5	ND		
MW-106R	1031985	128518	CHROMIUM, TOTAL	10/23/2007		ug/L	7.1	ND		
MW-106R	1031985	128518	cis-1,2-DICHLOROETHYLENE	10/23/2007		ug/L	5	ND		
MW-106R	1031985	128518	CYANIDE	10/23/2007		ug/L	10	ND		
MW-106R	1031985	128518	LEAD	10/23/2007		ug/L	10	ND		
MW-106R	1031985	128518	MANGANESE	10/23/2007	81.9	ug/L	15			
MW-106R	1031985	128518	NICKEL	10/23/2007		ug/L	40	ND		
MW-106R	1031985	128518	TETRACHLOROETHYLENE (PCE)	10/23/2007		ug/L	5	ND		
MW-106R	1031985	128518	trans-1,2-DICHLOROETHYLENE	10/23/2007		ug/L	5	ND		
MW-106R	1031985	128518	TRICHLOROETHYLENE (TCE)	10/23/2007	4.9	ug/L	5	TR		
MW-106R	1031985	128518	VINYL CHLORIDE	10/23/2007		ug/L	5	ND		
MW-106R	1031985	128518	1,1,1-TRICHLOROETHANE	4/8/2008		ug/L	5	ND		
MW-106R	1031985	128518	1,1-DICHLOROETHENE	4/8/2008		ug/L	5	ND		
MW-106R	1031985	128518	1,2-DICHLOROETHANE	4/8/2008		ug/L	5	ND		
MW-106R	1031985	128518	1,4-DIOXANE (P-DIOXANE)	4/8/2008		ug/L	2	ND		
MW-106R	1031985	128518	ARSENIC	4/8/2008		ug/L	10	ND		
MW-106R	1031985	128518	ARSENIC	4/8/2008		ug/L	10	ND		
MW-106R	1031985	128518	CADMIUM	4/8/2008		ug/L	5	ND		
MW-106R	1031985	128518	CADMIUM	4/8/2008		ug/L	5	ND		
MW-106R	1031985	128518	CHLOROFORM	4/8/2008		ug/L	5	ND		
MW-106R	1031985	128518	CHROMIUM, TOTAL	4/8/2008		ug/L	10	ND		
MW-106R	1031985	128518	CHROMIUM, TOTAL	4/8/2008		ug/L	10	ND		
MW-106R	1031985	128518	cis-1,2-DICHLOROETHYLENE	4/8/2008	5	ug/L	5	TR		
MW-106R	1031985	128518	CYANIDE	4/8/2008		ug/L	10	ND		
MW-106R	1031985	128518	LEAD	4/8/2008		ug/L	10	ND		
MW-106R	1031985	128518	LEAD	4/8/2008		ug/L	10	ND		
MW-106R	1031985	128518	MANGANESE	4/8/2008	223	ug/L	15			
MW-106R	1031985	128518	MANGANESE	4/8/2008	129	ug/L	15			
MW-106R	1031985	128518	NICKEL	4/8/2008		ug/L	40	ND		
MW-106R	1031985	128518	NICKEL	4/8/2008		ug/L	40	ND		
MW-106R	1031985	128518	TETRACHLOROETHYLENE (PCE)	4/8/2008		ug/L	5	ND		
MW-106R	1031985	128518	trans-1,2-DICHLOROETHYLENE	4/8/2008		ug/L	5	ND		
MW-106R	1031985	128518	TRICHLOROETHYLENE (TCE)	4/8/2008	11	ug/L	15	TR		
MW-106R	1031985	128518	VINYL CHLORIDE	4/8/2008		ug/L	5	ND		
MW-106R	1031985	128518	1,1,1-TRICHLOROETHANE	8/13/2009		ug/L	5	ND		
MW-106R	1031985	128518	1,1-DICHLOROETHENE	8/13/2009		ug/L	2	ND		
MW-106R	1031985	128518	1,2-DICHLOROETHANE	8/13/2009		ug/L	2	ND		
MW-106R	1031985	128518	ARSENIC	8/13/2009		ug/L	1	ND		
MW-106R	1031985	128518	CADMIUM	8/13/2009		ug/L	2	ND		
MW-106R	1031985	128518	CHLOROFORM	8/13/2009		ug/L	2	ND		
MW-106R	1031985	128518	CHROMIUM, TOTAL	8/13/2009		ug/L	5	ND		
MW-106R	1031985	128518	CYANIDE	8/13/2009		ug/L	10	ND		
MW-106R	1031985	128518	LEAD	8/13/2009		ug/L	1	ND		
MW-106R	1031985	128518	MANGANESE	8/13/2009	126	ug/L	5			
MW-106R	1031985	128518	NICKEL	8/13/2009		ug/L	5	ND		
MW-106R	1031985	128518	TETRACHLOROETHYLENE (PCE)	8/13/2009		ug/L	5	ND		
MW-106R	1031985	128518	TRICHLOROETHYLENE (TCE)	8/13/2009	6.2	ug/L	2			
MW-106R	1031985	128518	VINYL CHLORIDE	8/13/2009		ug/L	2	ND		
MW-108D	1032716	129245	1,1,1-TRICHLOROETHANE	5/30/2007		ug/L	5	ND		
MW-108D	1032716	129245	1,1-DICHLOROETHENE	5/30/2007		ug/L	5	ND		
MW-108D	1032716	129245	1,2-DICHLOROETHANE	5/30/2007		ug/L	5	ND		
MW-108D	1032716	129245	1,4-DIOXANE (P-DIOXANE)	5/30/2007		ug/L	2	ND		
MW-108D	1032716	129245	ARSENIC	5/30/2007		ug/L	5.7	ND		
MW-108D	1032716	129245	CADMIUM	5/30/2007		ug/L	5	ND		
MW-108D	1032716	129245	CHLOROFORM	5/30/2007		ug/L	5	ND		
MW-108D	1032716	129245	CHROMIUM, TOTAL	5/30/2007		ug/L	10	ND		
MW-108D	1032716	129245	cis-1,2-DICHLOROETHYLENE	5/30/2007		ug/L	5	ND		
MW-108D	1032716	129245	CYANIDE	5/30/2007		ug/L	10	ND		
MW-108D	1032716	129245	LEAD	5/30/2007		ug/L	10	ND		

MW-108D	1032716	129245	MANGANESE	5/30/2007	35.8	ug/L	15			
MW-108D	1032716	129245	NICKEL	5/30/2007		ug/L	40	ND		
MW-108D	1032716	129245	TETRACHLOROETHYLENE (PCE)	5/30/2007		ug/L	5	ND		
MW-108D	1032716	129245	trans-1,2-DICHLOROETHYLENE	5/30/2007		ug/L	5	ND		
MW-108D	1032716	129245	TRICHLOROETHYLENE (TCE)	5/30/2007		ug/L	5	ND		
MW-108D	1032716	129245	VINYL CHLORIDE	5/30/2007		ug/L	5	ND		
MW-108D	1032716	129245	1,1,1-TRICHLOROETHANE	11/1/2007		ug/L	5	ND		
MW-108D	1032716	129245	1,1-DICHLOROETHENE	11/1/2007		ug/L	5	ND		
MW-108D	1032716	129245	1,2-DICHLOROETHANE	11/1/2007		ug/L	5	ND		
MW-108D	1032716	129245	1,4-DIOXANE (P-DIOXANE)	11/1/2007		ug/L	2	ND		
MW-108D	1032716	129245	ARSENIC	11/1/2007		ug/L	10	ND		
MW-108D	1032716	129245	CADMIUM	11/1/2007		ug/L	5	ND		
MW-108D	1032716	129245	CHLOROFORM	11/1/2007		ug/L	5	ND		
MW-108D	1032716	129245	CHROMIUM, TOTAL	11/1/2007		ug/L	10	ND		
MW-108D	1032716	129245	cis-1,2-DICHLOROETHYLENE	11/1/2007		ug/L	5	ND		
MW-108D	1032716	129245	CYANIDE	11/1/2007	4.1	ug/L	10	TR		
MW-108D	1032716	129245	LEAD	11/1/2007		ug/L	10	ND		
MW-108D	1032716	129245	MANGANESE	11/1/2007		ug/L	2.5	ND		
MW-108D	1032716	129245	NICKEL	11/1/2007		ug/L	40	ND		
MW-108D	1032716	129245	TETRACHLOROETHYLENE (PCE)	11/1/2007		ug/L	5	ND		
MW-108D	1032716	129245	trans-1,2-DICHLOROETHYLENE	11/1/2007		ug/L	5	ND		
MW-108D	1032716	129245	TRICHLOROETHYLENE (TCE)	11/1/2007		ug/L	5	ND		
MW-108D	1032716	129245	VINYL CHLORIDE	11/1/2007		ug/L	5	ND		
MW-108D	1032716	129245	1,1,1-TRICHLOROETHANE	4/8/2008		ug/L	5	ND		
MW-108D	1032716	129245	1,1-DICHLOROETHENE	4/8/2008		ug/L	5	ND		
MW-108D	1032716	129245	1,2-DICHLOROETHANE	4/8/2008		ug/L	5	ND		
MW-108D	1032716	129245	1,4-DIOXANE (P-DIOXANE)	4/8/2008		ug/L	2	ND		
MW-108D	1032716	129245	ARSENIC	4/8/2008		ug/L	10	ND		
MW-108D	1032716	129245	CADMIUM	4/8/2008		ug/L	5	ND		
MW-108D	1032716	129245	CHLOROFORM	4/8/2008		ug/L	5	ND		
MW-108D	1032716	129245	CHROMIUM, TOTAL	4/8/2008		ug/L	10	ND		
MW-108D	1032716	129245	cis-1,2-DICHLOROETHYLENE	4/8/2008		ug/L	5	ND		
MW-108D	1032716	129245	CYANIDE	4/8/2008		ug/L	10	ND		
MW-108D	1032716	129245	LEAD	4/8/2008		ug/L	10	ND		
MW-108D	1032716	129245	MANGANESE	4/8/2008	30.8	ug/L	15			
MW-108D	1032716	129245	NICKEL	4/8/2008		ug/L	40	ND		
MW-108D	1032716	129245	TETRACHLOROETHYLENE (PCE)	4/8/2008		ug/L	5	ND		
MW-108D	1032716	129245	trans-1,2-DICHLOROETHYLENE	4/8/2008		ug/L	5	ND		
MW-108D	1032716	129245	TRICHLOROETHYLENE (TCE)	4/8/2008		ug/L	5	ND		
MW-108D	1032716	129245	VINYL CHLORIDE	4/8/2008		ug/L	5	ND		
MW-108D	1032716	129245	1,1,1-TRICHLOROETHANE	8/19/2009		ug/L	5	ND		
MW-108D	1032716	129245	1,1-DICHLOROETHANE	8/19/2009		ug/L	2	ND		
MW-108D	1032716	129245	1,1-DICHLOROETHENE	8/19/2009		ug/L	2	ND		
MW-108D	1032716	129245	1,2-DICHLOROETHANE	8/19/2009		ug/L	2	ND		
MW-108D	1032716	129245	ARSENIC	8/19/2009		ug/L	1	ND		
MW-108D	1032716	129245	CADMIUM	8/19/2009		ug/L	2	ND		
MW-108D	1032716	129245	CHLOROFORM	8/19/2009		ug/L	2	ND		
MW-108D	1032716	129245	CHROMIUM, TOTAL	8/19/2009		ug/L	5	ND		
MW-108D	1032716	129245	cis-1,2-DICHLOROETHYLENE	8/19/2009		ug/L	2	ND		
MW-108D	1032716	129245	CYANIDE	8/19/2009		ug/L	10	ND		
MW-108D	1032716	129245	LEAD	8/19/2009		ug/L	15	ND		
MW-108D	1032716	129245	MANGANESE	8/19/2009		ug/L	5	ND		
MW-108D	1032716	129245	NICKEL	8/19/2009		ug/L	5	ND		
MW-108D	1032716	129245	TETRACHLOROETHYLENE (PCE)	8/19/2009		ug/L	2	ND		
MW-108D	1032716	129245	TRANS-1,2-DICHLOROETHYLENE	8/19/2009		ug/L	2	ND		
MW-108D	1032716	129245	TRICHLOROETHYLENE (TCE)	8/19/2009		ug/L	2	ND		
MW-108D	1032716	129245	VINYL CHLORIDE	8/19/2009		ug/L	2	ND		
MW-108S	1032720	129241	1,1,1-TRICHLOROETHANE	5/30/2007		ug/L	5	ND		
MW-108S	1032720	129241	1,1-DICHLOROETHENE	5/30/2007		ug/L	5	ND		
MW-108S	1032720	129241	1,2-DICHLOROETHANE	5/30/2007		ug/L	5	ND		
MW-108S	1032720	129241	1,4-DIOXANE (P-DIOXANE)	5/30/2007		ug/L	2	ND		
MW-108S	1032720	129241	ARSENIC	5/30/2007		ug/L	10	ND		
MW-108S	1032720	129241	CADMIUM	5/30/2007	72.1	ug/L	5			
MW-108S	1032720	129241	CHLOROFORM	5/30/2007		ug/L	5	ND		
MW-108S	1032720	129241	CHROMIUM, TOTAL	5/30/2007	64.1	ug/L	10			
MW-108S	1032720	129241	cis-1,2-DICHLOROETHYLENE	5/30/2007	2.6	ug/L	5	TR		
MW-108S	1032720	129241	CYANIDE	5/30/2007		ug/L	10	ND		
MW-108S	1032720	129241	LEAD	5/30/2007		ug/L	10	ND		
MW-108S	1032720	129241	MANGANESE	5/30/2007	10.2	ug/L	15	TR		
MW-108S	1032720	129241	NICKEL	5/30/2007	31.7	ug/L	40	TR		
MW-108S	1032720	129241	TETRACHLOROETHYLENE (PCE)	5/30/2007		ug/L	5	ND		
MW-108S	1032720	129241	trans-1,2-DICHLOROETHYLENE	5/30/2007		ug/L	5	ND		
MW-108S	1032720	129241	TRICHLOROETHYLENE (TCE)	5/30/2007	25	ug/L	5			
MW-108S	1032720	129241	VINYL CHLORIDE	5/30/2007		ug/L	5	ND		
MW-108S	1032720	129241	1,1,1-TRICHLOROETHANE	11/1/2007		ug/L	5	ND		
MW-108S	1032720	129241	1,1-DICHLOROETHENE	11/1/2007		ug/L	5	ND		
MW-108S	1032720	129241	1,2-DICHLOROETHANE	11/1/2007		ug/L	5	ND		
MW-108S	1032720	129241	1,4-DIOXANE (P-DIOXANE)	11/1/2007		ug/L	5	ND		
MW-108S	1032720	129241	ARSENIC	11/1/2007		ug/L	10	ND		
MW-108S	1032720	129241	CADMIUM	11/1/2007	97.2	ug/L	5			
MW-108S	1032720	129241	CHLOROFORM	11/1/2007		ug/L	5	ND		
MW-108S	1032720	129241	CHROMIUM, TOTAL	11/1/2007	93	ug/L	10			
MW-108S	1032720	129241	cis-1,2-DICHLOROETHYLENE	11/1/2007	2.2	ug/L	5	TR		
MW-108S	1032720	129241	CYANIDE	11/1/2007	10.9	ug/L	10			

MW-108S	1032720	129241	LEAD	11/1/2007		ug/L	1	ND		
MW-108S	1032720	129241	MANGANESE	11/1/2007	8.5	ug/L	15	TR		
MW-108S	1032720	129241	NICKEL	11/1/2007	30.8	ug/L	40	TR		
MW-108S	1032720	129241	TETRACHLOROETHYLENE (PCE)	11/1/2007		ug/L	5	ND		
MW-108S	1032720	129241	trans-1,2-DICHLOROETHYLENE	11/1/2007		ug/L	5	ND		
MW-108S	1032720	129241	TRICHLOROETHYLENE (TCE)	11/1/2007	26	ug/L	5			
MW-108S	1032720	129241	VINYL CHLORIDE	11/1/2007		ug/L	5	ND		
MW-108S	1032720	129241	1,1,1-TRICHLOROETHANE	4/8/2008		ug/L	5	ND		
MW-108S	1032720	129241	1,1-DICHLOROETHENE	4/8/2008		ug/L	5	ND		
MW-108S	1032720	129241	1,2-DICHLOROETHANE	4/8/2008		ug/L	5	ND		
MW-108S	1032720	129241	1,4-DIOXANE (P-DIOXANE)	4/8/2008		ug/L	2	ND		
MW-108S	1032720	129241	ARSENIC	4/8/2008		ug/L	10	ND		
MW-108S	1032720	129241	CADMIUM	4/8/2008	74.4	ug/L	5			
MW-108S	1032720	129241	CHLOROFORM	4/8/2008		ug/L	5	ND		
MW-108S	1032720	129241	CHROMIUM, TOTAL	4/8/2008	94.3	ug/L	10			
MW-108S	1032720	129241	cis-1,2-DICHLOROETHYLENE	4/8/2008	2.5	ug/L	5	TR		
MW-108S	1032720	129241	CYANIDE	4/8/2008		ug/L	10	ND		
MW-108S	1032720	129241	LEAD	4/8/2008		ug/L	10	ND		
MW-108S	1032720	129241	MANGANESE	4/8/2008	12	ug/L	15	TR		
MW-108S	1032720	129241	NICKEL	4/8/2008	27	ug/L	40	TR		
MW-108S	1032720	129241	TETRACHLOROETHYLENE (PCE)	4/8/2008		ug/L	5	ND		
MW-108S	1032720	129241	trans-1,2-DICHLOROETHYLENE	4/8/2008		ug/L	5	ND		
MW-108S	1032720	129241	TRICHLOROETHYLENE (TCE)	4/8/2008	16	ug/L	20	TR		
MW-108S	1032720	129241	VINYL CHLORIDE	4/8/2008		ug/L	5	ND		
MW-108S	1032720	129241	1,1,1-TRICHLOROETHANE	8/19/2009		ug/L	5	ND		
MW-108S	1032720	129241	1,1-DICHLOROETHANE	8/19/2009		ug/L	2	ND		
MW-108S	1032720	129241	1,1-DICHLOROETHENE	8/19/2009		ug/L	2	ND		
MW-108S	1032720	129241	1,2-DICHLOROETHANE	8/19/2009		ug/L	2	ND		
MW-108S	1032720	129241	ARSENIC	8/19/2009		ug/L	1	ND		
MW-108S	1032720	129241	CADMIUM	8/19/2009	116.1	ug/L	2			
MW-108S	1032720	129241	CHLOROFORM	8/19/2009		ug/L	2	ND		
MW-108S	1032720	129241	CHROMIUM, TOTAL	8/19/2009	82.1	ug/L	5			
MW-108S	1032720	129241	cis-1,2-DICHLOROETHYLENE	8/19/2009		ug/L	2	ND		
MW-108S	1032720	129241	CYANIDE	8/19/2009		ug/L	10	ND		
MW-108S	1032720	129241	LEAD	8/19/2009		ug/L	1	ND		
MW-108S	1032720	129241	MANGANESE	8/19/2009		ug/L	5	ND		
MW-108S	1032720	129241	NICKEL	8/19/2009	39.6	ug/L	5			
MW-108S	1032720	129241	TETRACHLOROETHYLENE (PCE)	8/19/2009		ug/L	5	ND		
MW-108S	1032720	129241	TRANS-1,2-DICHLOROETHYLENE	8/19/2009		ug/L	2	ND		
MW-108S	1032720	129241	TRICHLOROETHYLENE (TCE)	8/19/2009	7.3	ug/L	2			
MW-108S	1032720	129241	VINYL CHLORIDE	8/19/2009		ug/L	2	ND		
MW-109D	1033175	127561	1,1,1-TRICHLOROETHANE	5/30/2007		ug/L	5	ND		
MW-109D	1033175	127561	1,1-DICHLOROETHENE	5/30/2007		ug/L	5	ND		
MW-109D	1033175	127561	1,2-DICHLOROETHANE	5/30/2007		ug/L	5	ND		
MW-109D	1033175	127561	1,4-DIOXANE (P-DIOXANE)	5/30/2007		ug/L	2	ND		
MW-109D	1033175	127561	ARSENIC	5/30/2007	29.8	ug/L	10			
MW-109D	1033175	127561	CADMIUM	5/30/2007		ug/L	5	ND		
MW-109D	1033175	127561	CHLOROFORM	5/30/2007		ug/L	5	ND		
MW-109D	1033175	127561	CHROMIUM, TOTAL	5/30/2007		ug/L	10	ND		
MW-109D	1033175	127561	cis-1,2-DICHLOROETHYLENE	5/30/2007		ug/L	5	ND		
MW-109D	1033175	127561	CYANIDE	5/30/2007		ug/L	10	ND		
MW-109D	1033175	127561	LEAD	5/30/2007		ug/L	10	ND		
MW-109D	1033175	127561	MANGANESE	5/30/2007	463	ug/L	5			
MW-109D	1033175	127561	NICKEL	5/30/2007		ug/L	40	ND		
MW-109D	1033175	127561	TETRACHLOROETHYLENE (PCE)	5/30/2007		ug/L	5	ND		
MW-109D	1033175	127561	trans-1,2-DICHLOROETHYLENE	5/30/2007		ug/L	5	ND		
MW-109D	1033175	127561	TRICHLOROETHYLENE (TCE)	5/30/2007		ug/L	5	ND		
MW-109D	1033175	127561	VINYL CHLORIDE	5/30/2007		ug/L	5	ND		
MW-109D	1033175	127561	1,1,1-TRICHLOROETHANE	10/30/2007		ug/L	5	ND		
MW-109D	1033175	127561	1,1-DICHLOROETHENE	10/30/2007		ug/L	5	ND		
MW-109D	1033175	127561	1,2-DICHLOROETHANE	10/30/2007		ug/L	5	ND		
MW-109D	1033175	127561	1,4-DIOXANE (P-DIOXANE)	10/30/2007		ug/L	2	ND		
MW-109D	1033175	127561	ARSENIC	10/30/2007		ug/L	7.3	ND		
MW-109D	1033175	127561	CADMIUM	10/30/2007		ug/L	5	ND		
MW-109D	1033175	127561	CHLOROFORM	10/30/2007		ug/L	5	ND		
MW-109D	1033175	127561	CHROMIUM, TOTAL	10/30/2007		ug/L	10	ND		
MW-109D	1033175	127561	cis-1,2-DICHLOROETHYLENE	10/30/2007		ug/L	5	ND		
MW-109D	1033175	127561	CYANIDE	10/30/2007	3.4	ug/L	10	TR		
MW-109D	1033175	127561	LEAD	10/30/2007		ug/L	10	ND		
MW-109D	1033175	127561	MANGANESE	10/30/2007	169	ug/L	15			
MW-109D	1033175	127561	NICKEL	10/30/2007	2.9	ug/L	40	TR		
MW-109D	1033175	127561	TETRACHLOROETHYLENE (PCE)	10/30/2007		ug/L	5	ND		
MW-109D	1033175	127561	trans-1,2-DICHLOROETHYLENE	10/30/2007		ug/L	5	ND		
MW-109D	1033175	127561	TRICHLOROETHYLENE (TCE)	10/30/2007		ug/L	5	ND		
MW-109D	1033175	127561	VINYL CHLORIDE	10/30/2007		ug/L	5	ND		
MW-109D	1033175	127561	1,1,1-TRICHLOROETHANE	4/2/2008		ug/L	5	ND		
MW-109D	1033175	127561	1,1-DICHLOROETHENE	4/2/2008		ug/L	5	ND		
MW-109D	1033175	127561	1,2-DICHLOROETHANE	4/2/2008		ug/L	5	ND		
MW-109D	1033175	127561	ARSENIC	4/2/2008	21.4	ug/L	10			
MW-109D	1033175	127561	CADMIUM	4/2/2008		ug/L	5	ND		
MW-109D	1033175	127561	CHLOROFORM	4/2/2008		ug/L	5	ND		
MW-109D	1033175	127561	CHROMIUM, TOTAL	4/2/2008		ug/L	10	ND		
MW-109D	1033175	127561	cis-1,2-DICHLOROETHYLENE	4/2/2008		ug/L	5	ND		
MW-109D	1033175	127561	CYANIDE	4/2/2008		ug/L	10	ND		

MW-109D	1033175	127561	LEAD	4/2/2008		ug/L	10	ND		
MW-109D	1033175	127561	MANGANESE	4/2/2008	396	ug/L	15			
MW-109D	1033175	127561	NICKEL	4/2/2008		ug/L	40	ND		
MW-109D	1033175	127561	TETRACHLOROETHYLENE (PCE)	4/2/2008		ug/L	5	ND		
MW-109D	1033175	127561	trans-1,2-DICHLOROETHYLENE	4/2/2008		ug/L	5	ND		
MW-109D	1033175	127561	TRICHLOROETHYLENE (TCE)	4/2/2008		ug/L	5	ND		
MW-109D	1033175	127561	VINYL CHLORIDE	4/2/2008		ug/L	5	ND		
MW-109D	1033175	127561	1,1,1-TRICHLOROETHANE	8/20/2009		ug/L	5	ND		
MW-109D	1033175	127561	1,1-DICHLOROETHANE	8/20/2009		ug/L	2	ND		
MW-109D	1033175	127561	1,1-DICHLOROETHENE	8/20/2009		ug/L	2	ND		
MW-109D	1033175	127561	1,2-DICHLOROETHANE	8/20/2009		ug/L	2	ND		
MW-109D	1033175	127561	ARSENIC	8/20/2009	26	ug/L	1			
MW-109D	1033175	127561	CADMIUM	8/20/2009		ug/L	2	ND		
MW-109D	1033175	127561	CHLOROFORM	8/20/2009		ug/L	2	ND		
MW-109D	1033175	127561	CHROMIUM, TOTAL	8/20/2009		ug/L	5	ND		
MW-109D	1033175	127561	cis-1,2-DICHLOROETHYLENE	8/20/2009		ug/L	2	ND		
MW-109D	1033175	127561	CYANIDE	8/20/2009	39	ug/L	10			
MW-109D	1033175	127561	LEAD	8/20/2009		ug/L	1	ND		
MW-109D	1033175	127561	MANGANESE	8/20/2009	416.5	ug/L	5			
MW-109D	1033175	127561	NICKEL	8/20/2009		ug/L	5	ND		
MW-109D	1033175	127561	TETRACHLOROETHYLENE (PCE)	8/20/2009		ug/L	5	ND		
MW-109D	1033175	127561	TRANS-1,2-DICHLOROETHYLENE	8/20/2009		ug/L	2	ND		
MW-109D	1033175	127561	TRICHLOROETHYLENE (TCE)	8/20/2009		ug/L	2	ND		
MW-109D	1033175	127561	VINYL CHLORIDE	8/20/2009		ug/L	2	ND		
MW-109R	1033174	127553	1,1,1-TRICHLOROETHANE	6/4/2007		ug/L	5	ND		
MW-109R	1033174	127553	1,1-DICHLOROETHENE	6/4/2007		ug/L	5	ND		
MW-109R	1033174	127553	1,2-DICHLOROETHANE	6/4/2007		ug/L	5	ND		
MW-109R	1033174	127553	1,4-DIOXANE (P-DIOXANE)	6/4/2007		ug/L	2	ND		
MW-109R	1033174	127553	ARSENIC	6/4/2007		ug/L	10	ND		
MW-109R	1033174	127553	CADMIUM	6/4/2007		ug/L	5	ND		
MW-109R	1033174	127553	CHLOROFORM	6/4/2007		ug/L	5	ND		
MW-109R	1033174	127553	CHROMIUM, TOTAL	6/4/2007		ug/L	10	ND		
MW-109R	1033174	127553	cis-1,2-DICHLOROETHYLENE	6/4/2007		ug/L	5	ND		
MW-109R	1033174	127553	CYANIDE	6/4/2007		ug/L	10	ND		
MW-109R	1033174	127553	LEAD	6/4/2007		ug/L	10	ND		
MW-109R	1033174	127553	MANGANESE	6/4/2007	69.9	ug/L	15			
MW-109R	1033174	127553	NICKEL	6/4/2007		ug/L	40	ND		
MW-109R	1033174	127553	TETRACHLOROETHYLENE (PCE)	6/4/2007		ug/L	5	ND		
MW-109R	1033174	127553	trans-1,2-DICHLOROETHYLENE	6/4/2007		ug/L	5	ND		
MW-109R	1033174	127553	TRICHLOROETHYLENE (TCE)	6/4/2007		ug/L	5	ND		
MW-109R	1033174	127553	VINYL CHLORIDE	6/4/2007		ug/L	5	ND		
MW-109R	1033174	127553	1,1,1-TRICHLOROETHANE	10/30/2007		ug/L	5	ND		
MW-109R	1033174	127553	1,1-DICHLOROETHENE	10/30/2007		ug/L	5	ND		
MW-109R	1033174	127553	1,2-DICHLOROETHANE	10/30/2007		ug/L	5	ND		
MW-109R	1033174	127553	1,4-DIOXANE (P-DIOXANE)	10/30/2007		ug/L	2	ND		
MW-109R	1033174	127553	ARSENIC	10/30/2007		ug/L	10	ND		
MW-109R	1033174	127553	CADMIUM	10/30/2007		ug/L	5	ND		
MW-109R	1033174	127553	CHLOROFORM	10/30/2007		ug/L	5	ND		
MW-109R	1033174	127553	CHROMIUM, TOTAL	10/30/2007		ug/L	1.4	ND		
MW-109R	1033174	127553	cis-1,2-DICHLOROETHYLENE	10/30/2007		ug/L	5	ND		
MW-109R	1033174	127553	CYANIDE	10/30/2007		ug/L	10	ND		
MW-109R	1033174	127553	LEAD	10/30/2007		ug/L	10	ND		
MW-109R	1033174	127553	MANGANESE	10/30/2007	8.3	ug/L	15	TR		
MW-109R	1033174	127553	NICKEL	10/30/2007		ug/L	40	ND		
MW-109R	1033174	127553	TETRACHLOROETHYLENE (PCE)	10/30/2007		ug/L	5	ND		
MW-109R	1033174	127553	trans-1,2-DICHLOROETHYLENE	10/30/2007		ug/L	5	ND		
MW-109R	1033174	127553	TRICHLOROETHYLENE (TCE)	10/30/2007		ug/L	5	ND		
MW-109R	1033174	127553	VINYL CHLORIDE	10/30/2007		ug/L	5	ND		
MW-109R	1033174	127553	1,1,1-TRICHLOROETHANE	4/2/2008		ug/L	5	ND		
MW-109R	1033174	127553	1,1-DICHLOROETHENE	4/2/2008		ug/L	5	ND		
MW-109R	1033174	127553	1,2-DICHLOROETHANE	4/2/2008		ug/L	5	ND		
MW-109R	1033174	127553	ARSENIC	4/2/2008		ug/L	10	ND		
MW-109R	1033174	127553	ARSENIC	4/2/2008		ug/L	10	ND		
MW-109R	1033174	127553	CADMIUM	4/2/2008		ug/L	5	ND		
MW-109R	1033174	127553	CADMIUM	4/2/2008		ug/L	5	ND		
MW-109R	1033174	127553	CHLOROFORM	4/2/2008		ug/L	5	ND		
MW-109R	1033174	127553	CHROMIUM, TOTAL	4/2/2008		ug/L	10	ND		
MW-109R	1033174	127553	CHROMIUM, TOTAL	4/2/2008		ug/L	10	ND		
MW-109R	1033174	127553	cis-1,2-DICHLOROETHYLENE	4/2/2008		ug/L	5	ND		
MW-109R	1033174	127553	CYANIDE	4/2/2008		ug/L	10	ND		
MW-109R	1033174	127553	LEAD	4/2/2008		ug/L	10	ND		
MW-109R	1033174	127553	LEAD	4/2/2008		ug/L	10	ND		
MW-109R	1033174	127553	MANGANESE	4/2/2008	65.5	ug/L	15			
MW-109R	1033174	127553	MANGANESE	4/2/2008	11.8	ug/L	15	TR		
MW-109R	1033174	127553	NICKEL	4/2/2008	3.8	ug/L	40	TR		
MW-109R	1033174	127553	NICKEL	4/2/2008		ug/L	40	ND		
MW-109R	1033174	127553	TETRACHLOROETHYLENE (PCE)	4/2/2008		ug/L	5	ND		
MW-109R	1033174	127553	trans-1,2-DICHLOROETHYLENE	4/2/2008		ug/L	5	ND		
MW-109R	1033174	127553	TRICHLOROETHYLENE (TCE)	4/2/2008		ug/L	5	ND		
MW-109R	1033174	127553	VINYL CHLORIDE	4/2/2008		ug/L	5	ND		
MW-109R	1033174	127553	1,1,1-TRICHLOROETHANE	8/20/2009		ug/L	5	ND		
MW-109R	1033174	127553	1,1-DICHLOROETHANE	8/20/2009		ug/L	2	ND		
MW-109R	1033174	127553	1,1-DICHLOROETHENE	8/20/2009		ug/L	2	ND		
MW-109R	1033174	127553	1,2-DICHLOROETHANE	8/20/2009		ug/L	2	ND		

MW-109R	1033174	127553	ARSENIC	8/20/2009		ug/L	1	ND		
MW-109R	1033174	127553	CADMIUM	8/20/2009		ug/L	2	ND		
MW-109R	1033174	127553	CHLOROFORM	8/20/2009		ug/L	2	ND		
MW-109R	1033174	127553	CHROMIUM, TOTAL	8/20/2009		ug/L	5	ND		
MW-109R	1033174	127553	cis-1,2-DICHLOROETHYLENE	8/20/2009		ug/L	2	ND		
MW-109R	1033174	127553	CYANIDE	8/20/2009		ug/L	10	ND		
MW-109R	1033174	127553	LEAD	8/20/2009		ug/L	1	ND		
MW-109R	1033174	127553	MANGANESE	8/20/2009	12	ug/L	5			
MW-109R	1033174	127553	NICKEL	8/20/2009		ug/L	5	ND		
MW-109R	1033174	127553	TETRACHLOROETHYLENE (PCE)	8/20/2009		ug/L	5	ND		
MW-109R	1033174	127553	TRANS-1,2-DICHLOROETHYLENE	8/20/2009		ug/L	2	ND		
MW-109R	1033174	127553	TRICHLOROETHYLENE (TCE)	8/20/2009		ug/L	2	ND		
MW-109R	1033174	127553	VINYL CHLORIDE	8/20/2009		ug/L	2	ND		
MW-109S	1033172	127566	1,1,1-TRICHLOROETHANE	5/30/2007		ug/L	5	ND		
MW-109S	1033172	127566	1,1-DICHLOROETHENE	5/30/2007		ug/L	5	ND		
MW-109S	1033172	127566	1,2-DICHLOROETHANE	5/30/2007		ug/L	5	ND		
MW-109S	1033172	127566	1,4-DIOXANE (P-DIOXANE)	5/30/2007		ug/L	2	ND		
MW-109S	1033172	127566	ARSENIC	5/30/2007		ug/L	10	ND		
MW-109S	1033172	127566	CADMIUM	5/30/2007		ug/L	5	ND		
MW-109S	1033172	127566	CHLOROFORM	5/30/2007		ug/L	5	ND		
MW-109S	1033172	127566	CHROMIUM, TOTAL	5/30/2007		ug/L	10	ND		
MW-109S	1033172	127566	cis-1,2-DICHLOROETHYLENE	5/30/2007		ug/L	5	ND		
MW-109S	1033172	127566	CYANIDE	5/30/2007		ug/L	10	ND		
MW-109S	1033172	127566	LEAD	5/30/2007		ug/L	10	ND		
MW-109S	1033172	127566	MANGANESE	5/30/2007	77.5	ug/L	15			
MW-109S	1033172	127566	NICKEL	5/30/2007		ug/L	40	ND		
MW-109S	1033172	127566	TETRACHLOROETHYLENE (PCE)	5/30/2007		ug/L	5	ND		
MW-109S	1033172	127566	trans-1,2-DICHLOROETHYLENE	5/30/2007		ug/L	5	ND		
MW-109S	1033172	127566	TRICHLOROETHYLENE (TCE)	5/30/2007		ug/L	5	ND		
MW-109S	1033172	127566	VINYL CHLORIDE	5/30/2007		ug/L	5	ND		
MW-109S	1033172	127566	1,1,1-TRICHLOROETHANE	4/2/2008		ug/L	5	ND		
MW-109S	1033172	127566	1,1,1-TRICHLOROETHANE	4/2/2008		ug/L	5	ND		
MW-109S	1033172	127566	1,1-DICHLOROETHENE	4/2/2008		ug/L	5	ND		
MW-109S	1033172	127566	1,1-DICHLOROETHENE	4/2/2008		ug/L	5	ND		
MW-109S	1033172	127566	1,2-DICHLOROETHANE	4/2/2008		ug/L	5	ND		
MW-109S	1033172	127566	1,2-DICHLOROETHANE	4/2/2008		ug/L	5	ND		
MW-109S	1033172	127566	ARSENIC	4/2/2008		ug/L	10	ND		
MW-109S	1033172	127566	ARSENIC	4/2/2008		ug/L	10	ND		
MW-109S	1033172	127566	CADMIUM	4/2/2008		ug/L	5	ND		
MW-109S	1033172	127566	CADMIUM	4/2/2008		ug/L	5	ND		
MW-109S	1033172	127566	CHLOROFORM	4/2/2008		ug/L	5	ND		
MW-109S	1033172	127566	CHLOROFORM	4/2/2008		ug/L	5	ND		
MW-109S	1033172	127566	CHROMIUM, TOTAL	4/2/2008		ug/L	10	ND		
MW-109S	1033172	127566	CHROMIUM, TOTAL	4/2/2008		ug/L	10	ND		
MW-109S	1033172	127566	cis-1,2-DICHLOROETHYLENE	4/2/2008		ug/L	5	ND		
MW-109S	1033172	127566	cis-1,2-DICHLOROETHYLENE	4/2/2008		ug/L	5	ND		
MW-109S	1033172	127566	CYANIDE	4/2/2008		ug/L	10	ND		
MW-109S	1033172	127566	CYANIDE	4/2/2008		ug/L	10	ND		
MW-109S	1033172	127566	LEAD	4/2/2008		ug/L	10	ND		
MW-109S	1033172	127566	LEAD	4/2/2008		ug/L	10	ND		
MW-109S	1033172	127566	MANGANESE	4/2/2008	29.2	ug/L	15			
MW-109S	1033172	127566	MANGANESE	4/2/2008	26.9	ug/L	15			
MW-109S	1033172	127566	NICKEL	4/2/2008		ug/L	40	ND		
MW-109S	1033172	127566	NICKEL	4/2/2008		ug/L	40	ND		
MW-109S	1033172	127566	TETRACHLOROETHYLENE (PCE)	4/2/2008		ug/L	5	ND		
MW-109S	1033172	127566	TETRACHLOROETHYLENE (PCE)	4/2/2008		ug/L	5	ND		
MW-109S	1033172	127566	trans-1,2-DICHLOROETHYLENE	4/2/2008		ug/L	5	ND		
MW-109S	1033172	127566	trans-1,2-DICHLOROETHYLENE	4/2/2008		ug/L	5	ND		
MW-109S	1033172	127566	TRICHLOROETHYLENE (TCE)	4/2/2008		ug/L	5	ND		
MW-109S	1033172	127566	TRICHLOROETHYLENE (TCE)	4/2/2008		ug/L	5	ND		
MW-109S	1033172	127566	VINYL CHLORIDE	4/2/2008		ug/L	5	ND		
MW-109S	1033172	127566	VINYL CHLORIDE	4/2/2008		ug/L	5	ND		
MW-109S	1033172	127566	1,1,1-TRICHLOROETHANE	8/20/2009		ug/L	5	ND		
MW-109S	1033172	127566	1,1-DICHLOROETHANE	8/20/2009		ug/L	2	ND		
MW-109S	1033172	127566	1,1-DICHLOROETHENE	8/20/2009		ug/L	2	ND		
MW-109S	1033172	127566	1,2-DICHLOROETHANE	8/20/2009		ug/L	2	ND		
MW-109S	1033172	127566	ARSENIC	8/20/2009		ug/L	1	ND		
MW-109S	1033172	127566	CADMIUM	8/20/2009		ug/L	2	ND		
MW-109S	1033172	127566	CHLOROFORM	8/20/2009		ug/L	2	ND		
MW-109S	1033172	127566	CHROMIUM, TOTAL	8/20/2009		ug/L	5	ND		
MW-109S	1033172	127566	cis-1,2-DICHLOROETHYLENE	8/20/2009		ug/L	2	ND		
MW-109S	1033172	127566	CYANIDE	8/20/2009		ug/L	10	ND		
MW-109S	1033172	127566	LEAD	8/20/2009		ug/L	1			
MW-109S	1033172	127566	MANGANESE	8/20/2009		ug/L	5	ND		
MW-109S	1033172	127566	NICKEL	8/20/2009		ug/L	5	ND		
MW-109S	1033172	127566	TETRACHLOROETHYLENE (PCE)	8/20/2009		ug/L	5	ND		
MW-109S	1033172	127566	TRANS-1,2-DICHLOROETHYLENE	8/20/2009		ug/L	2	ND		
MW-109S	1033172	127566	TRICHLOROETHYLENE (TCE)	8/20/2009		ug/L	2	ND		
MW-109S	1033172	127566	VINYL CHLORIDE	8/20/2009		ug/L	2	ND		
MW-202D	1032998	128980	1,1,1-TRICHLOROETHANE	6/4/2007		ug/L	5	ND		
MW-202D	1032998	128980	1,1,1-TRICHLOROETHANE	6/4/2007		ug/L	5	ND		
MW-202D	1032998	128980	1,1-DICHLOROETHENE	6/4/2007		ug/L	5	ND		
MW-202D	1032998	128980	1,1-DICHLOROETHENE	6/4/2007		ug/L	5	ND		
MW-202D	1032998	128980	1,2-DICHLOROETHANE	6/4/2007		ug/L	5	ND		

MW-202D	1032998	128980	1,2-DICHLOROETHANE	6/4/2007		ug/L	5	ND		
MW-202D	1032998	128980	1,4-DIOXANE (P-DIOXANE)	6/4/2007		ug/L	2	ND		
MW-202D	1032998	128980	1,4-DIOXANE (P-DIOXANE)	6/4/2007		ug/L	2	ND		
MW-202D	1032998	128980	ARSENIC	6/4/2007		ug/L	7	ND		
MW-202D	1032998	128980	ARSENIC	6/4/2007		ug/L	5.8	ND		
MW-202D	1032998	128980	CADMIUM	6/4/2007		ug/L	5	ND		
MW-202D	1032998	128980	CADMIUM	6/4/2007		ug/L	5	ND		
MW-202D	1032998	128980	CHLOROFORM	6/4/2007		ug/L	5	ND		
MW-202D	1032998	128980	CHLOROFORM	6/4/2007		ug/L	5	ND		
MW-202D	1032998	128980	CHROMIUM, TOTAL	6/4/2007		ug/L	10	ND		
MW-202D	1032998	128980	CHROMIUM, TOTAL	6/4/2007		ug/L	10	ND		
MW-202D	1032998	128980	cis-1,2-DICHLOROETHYLENE	6/4/2007		ug/L	5	ND		
MW-202D	1032998	128980	cis-1,2-DICHLOROETHYLENE	6/4/2007		ug/L	5	ND		
MW-202D	1032998	128980	CYANIDE	6/4/2007		ug/L	10	ND		
MW-202D	1032998	128980	CYANIDE	6/4/2007		ug/L	10	ND		
MW-202D	1032998	128980	LEAD	6/4/2007		ug/L	10	ND		
MW-202D	1032998	128980	LEAD	6/4/2007		ug/L	10	ND		
MW-202D	1032998	128980	MANGANESE	6/4/2007		ug/L	15	ND		
MW-202D	1032998	128980	MANGANESE	6/4/2007		ug/L	15	ND		
MW-202D	1032998	128980	NICKEL	6/4/2007		ug/L	40	ND		
MW-202D	1032998	128980	NICKEL	6/4/2007		ug/L	40	ND		
MW-202D	1032998	128980	TETRACHLOROETHYLENE (PCE)	6/4/2007		ug/L	5	ND		
MW-202D	1032998	128980	TETRACHLOROETHYLENE (PCE)	6/4/2007		ug/L	5	ND		
MW-202D	1032998	128980	trans-1,2-DICHLOROETHYLENE	6/4/2007		ug/L	5	ND		
MW-202D	1032998	128980	trans-1,2-DICHLOROETHYLENE	6/4/2007		ug/L	5	ND		
MW-202D	1032998	128980	TRICHLOROETHYLENE (TCE)	6/4/2007	0.67	ug/L	5	TR		
MW-202D	1032998	128980	TRICHLOROETHYLENE (TCE)	6/4/2007		ug/L	5	ND		
MW-202D	1032998	128980	VINYL CHLORIDE	6/4/2007		ug/L	5	ND		
MW-202D	1032998	128980	VINYL CHLORIDE	6/4/2007		ug/L	5	ND		
MW-202D	1032998	128980	1,1,1-TRICHLOROETHANE	10/30/2007		ug/L	5	ND		
MW-202D	1032998	128980	1,1-DICHLOROETHENE	10/30/2007		ug/L	5	ND		
MW-202D	1032998	128980	1,2-DICHLOROETHANE	10/30/2007		ug/L	5	ND		
MW-202D	1032998	128980	1,4-DIOXANE (P-DIOXANE)	10/30/2007		ug/L	2	ND		
MW-202D	1032998	128980	ARSENIC	10/30/2007		ug/L	10	ND		
MW-202D	1032998	128980	CADMIUM	10/30/2007		ug/L	5	ND		
MW-202D	1032998	128980	CHLOROFORM	10/30/2007		ug/L	5	ND		
MW-202D	1032998	128980	CHROMIUM, TOTAL	10/30/2007		ug/L	2.5	ND		
MW-202D	1032998	128980	cis-1,2-DICHLOROETHYLENE	10/30/2007		ug/L	5	ND		
MW-202D	1032998	128980	CYANIDE	10/30/2007	6.8	ug/L	10	TR		
MW-202D	1032998	128980	LEAD	10/30/2007		ug/L	10	ND		
MW-202D	1032998	128980	MANGANESE	10/30/2007		ug/L	15	ND		
MW-202D	1032998	128980	NICKEL	10/30/2007		ug/L	40	ND		
MW-202D	1032998	128980	TETRACHLOROETHYLENE (PCE)	10/30/2007		ug/L	5	ND		
MW-202D	1032998	128980	trans-1,2-DICHLOROETHYLENE	10/30/2007		ug/L	5	ND		
MW-202D	1032998	128980	TRICHLOROETHYLENE (TCE)	10/30/2007		ug/L	5	ND		
MW-202D	1032998	128980	VINYL CHLORIDE	10/30/2007		ug/L	5	ND		
MW-202D	1032998	128980	1,1,1-TRICHLOROETHANE	4/3/2008		ug/L	5	ND		
MW-202D	1032998	128980	1,1-DICHLOROETHENE	4/3/2008		ug/L	5	ND		
MW-202D	1032998	128980	1,2-DICHLOROETHANE	4/3/2008		ug/L	5	ND		
MW-202D	1032998	128980	ARSENIC	4/3/2008		ug/L	10	ND		
MW-202D	1032998	128980	CADMIUM	4/3/2008		ug/L	5	ND		
MW-202D	1032998	128980	CHLOROFORM	4/3/2008		ug/L	5	ND		
MW-202D	1032998	128980	CHROMIUM, TOTAL	4/3/2008	3.3	ug/L	10	TR		
MW-202D	1032998	128980	cis-1,2-DICHLOROETHYLENE	4/3/2008		ug/L	5	ND		
MW-202D	1032998	128980	CYANIDE	4/3/2008		ug/L	10	ND		
MW-202D	1032998	128980	LEAD	4/3/2008		ug/L	10	ND		
MW-202D	1032998	128980	MANGANESE	4/3/2008	0.81	ug/L	15	TR		
MW-202D	1032998	128980	NICKEL	4/3/2008	2.4	ug/L	40	TR		
MW-202D	1032998	128980	TETRACHLOROETHYLENE (PCE)	4/3/2008		ug/L	5	ND		
MW-202D	1032998	128980	trans-1,2-DICHLOROETHYLENE	4/3/2008		ug/L	5	ND		
MW-202D	1032998	128980	TRICHLOROETHYLENE (TCE)	4/3/2008		ug/L	5	ND		
MW-202D	1032998	128980	VINYL CHLORIDE	4/3/2008		ug/L	5	ND		
MW-202D	1032998	128980	1,1,1-TRICHLOROETHANE	8/20/2009		ug/L	5	ND		
MW-202D	1032998	128980	1,1-DICHLOROETHANE	8/20/2009		ug/L	2	ND		
MW-202D	1032998	128980	1,1-DICHLOROETHENE	8/20/2009		ug/L	2	ND		
MW-202D	1032998	128980	1,2-DICHLOROETHANE	8/20/2009		ug/L	2	ND		
MW-202D	1032998	128980	ARSENIC	8/20/2009		ug/L	1	ND		
MW-202D	1032998	128980	CADMIUM	8/20/2009		ug/L	2	ND		
MW-202D	1032998	128980	CHLOROFORM	8/20/2009		ug/L	2	ND		
MW-202D	1032998	128980	CHROMIUM, TOTAL	8/20/2009		ug/L	5	ND		
MW-202D	1032998	128980	cis-1,2-DICHLOROETHYLENE	8/20/2009		ug/L	2	ND		
MW-202D	1032998	128980	CYANIDE	8/20/2009		ug/L	10	ND		
MW-202D	1032998	128980	LEAD	8/20/2009		ug/L	1	ND		
MW-202D	1032998	128980	MANGANESE	8/20/2009		ug/L	5	ND		
MW-202D	1032998	128980	NICKEL	8/20/2009	11.4	ug/L	5			
MW-202D	1032998	128980	TETRACHLOROETHYLENE (PCE)	8/20/2009		ug/L	5	ND		
MW-202D	1032998	128980	TRANS-1,2-DICHLOROETHYLENE	8/20/2009		ug/L	2	ND		
MW-202D	1032998	128980	TRICHLOROETHYLENE (TCE)	8/20/2009		ug/L	2	ND		
MW-202D	1032998	128980	VINYL CHLORIDE	8/20/2009		ug/L	2	ND		
MW-202S	1033002	128964	1,1,1-TRICHLOROETHANE	6/4/2007		ug/L	5	ND		
MW-202S	1033002	128964	1,1-DICHLOROETHENE	6/4/2007		ug/L	5	ND		
MW-202S	1033002	128964	1,2-DICHLOROETHANE	6/4/2007		ug/L	5	ND		
MW-202S	1033002	128964	1,4-DIOXANE (P-DIOXANE)	6/4/2007		ug/L	2	ND		
MW-202S	1033002	128964	ARSENIC	6/4/2007		ug/L	10	ND		

MW-202S	1033002	128964	CADMIUM	6/4/2007		ug/L	5	ND		
MW-202S	1033002	128964	CHLOROFORM	6/4/2007		ug/L	5	ND		
MW-202S	1033002	128964	CHROMIUM, TOTAL	6/4/2007	128	ug/L	10			
MW-202S	1033002	128964	cis-1,2-DICHLOROETHYLENE	6/4/2007		ug/L	5	ND		
MW-202S	1033002	128964	CYANIDE	6/4/2007		ug/L	10	ND		
MW-202S	1033002	128964	LEAD	6/4/2007		ug/L	10	ND		
MW-202S	1033002	128964	MANGANESE	6/4/2007		ug/L	15	ND		
MW-202S	1033002	128964	NICKEL	6/4/2007		ug/L	40	ND		
MW-202S	1033002	128964	TETRACHLOROETHYLENE (PCE)	6/4/2007		ug/L	5	ND		
MW-202S	1033002	128964	trans-1,2-DICHLOROETHYLENE	6/4/2007		ug/L	5	ND		
MW-202S	1033002	128964	TRICHLOROETHYLENE (TCE)	6/4/2007		ug/L	5	ND		
MW-202S	1033002	128964	VINYL CHLORIDE	6/4/2007		ug/L	5	ND	UJ	
MW-202S	1033002	128964	1,1,1-TRICHLOROETHANE	11/6/2007		ug/L	5	ND		
MW-202S	1033002	128964	1,1,1-TRICHLOROETHANE	11/6/2007		ug/L	5	ND		
MW-202S	1033002	128964	1,1-DICHLOROETHENE	11/6/2007		ug/L	5	ND		
MW-202S	1033002	128964	1,1-DICHLOROETHENE	11/6/2007		ug/L	5	ND		
MW-202S	1033002	128964	1,2-DICHLOROETHANE	11/6/2007		ug/L	5	ND		
MW-202S	1033002	128964	1,2-DICHLOROETHANE	11/6/2007		ug/L	5	ND		
MW-202S	1033002	128964	1,4-DIOXANE (P-DIOXANE)	11/6/2007		ug/L	2	ND		
MW-202S	1033002	128964	1,4-DIOXANE (P-DIOXANE)	11/6/2007		ug/L	2	ND		
MW-202S	1033002	128964	ARSENIC	11/6/2007		ug/L	10	ND		
MW-202S	1033002	128964	ARSENIC	11/6/2007		ug/L	10	ND		
MW-202S	1033002	128964	CADMIUM	11/6/2007		ug/L	5	ND		
MW-202S	1033002	128964	CADMIUM	11/6/2007		ug/L	5	ND		
MW-202S	1033002	128964	CHLOROFORM	11/6/2007		ug/L	5	ND		
MW-202S	1033002	128964	CHLOROFORM	11/6/2007		ug/L	5	ND		
MW-202S	1033002	128964	CHROMIUM, TOTAL	11/6/2007		ug/L	3.2	ND		
MW-202S	1033002	128964	CHROMIUM, TOTAL	11/6/2007		ug/L	3.4	ND		
MW-202S	1033002	128964	cis-1,2-DICHLOROETHYLENE	11/6/2007		ug/L	5	ND		
MW-202S	1033002	128964	cis-1,2-DICHLOROETHYLENE	11/6/2007		ug/L	5	ND		
MW-202S	1033002	128964	CYANIDE	11/6/2007		ug/L	10	ND		
MW-202S	1033002	128964	CYANIDE	11/6/2007		ug/L	10	ND		
MW-202S	1033002	128964	LEAD	11/6/2007		ug/L	4.8	ND		
MW-202S	1033002	128964	LEAD	11/6/2007		ug/L	10	ND		
MW-202S	1033002	128964	MANGANESE	11/6/2007	21.9	ug/L	15			
MW-202S	1033002	128964	MANGANESE	11/6/2007	21.3	ug/L	15			
MW-202S	1033002	128964	NICKEL	11/6/2007		ug/L	40	ND		
MW-202S	1033002	128964	NICKEL	11/6/2007		ug/L	40	ND		
MW-202S	1033002	128964	TETRACHLOROETHYLENE (PCE)	11/6/2007		ug/L	5	ND		
MW-202S	1033002	128964	TETRACHLOROETHYLENE (PCE)	11/6/2007		ug/L	5	ND		
MW-202S	1033002	128964	trans-1,2-DICHLOROETHYLENE	11/6/2007		ug/L	5	ND		
MW-202S	1033002	128964	trans-1,2-DICHLOROETHYLENE	11/6/2007		ug/L	5	ND		
MW-202S	1033002	128964	TRICHLOROETHYLENE (TCE)	11/6/2007		ug/L	5	ND		
MW-202S	1033002	128964	TRICHLOROETHYLENE (TCE)	11/6/2007		ug/L	5	ND		
MW-202S	1033002	128964	VINYL CHLORIDE	11/6/2007		ug/L	5	ND		
MW-202S	1033002	128964	VINYL CHLORIDE	11/6/2007		ug/L	5	ND		
MW-202S	1033002	128964	1,1,1-TRICHLOROETHANE	4/3/2008		ug/L	5	ND		
MW-202S	1033002	128964	1,1-DICHLOROETHENE	4/3/2008		ug/L	5	ND		
MW-202S	1033002	128964	1,2-DICHLOROETHANE	4/3/2008		ug/L	5	ND		
MW-202S	1033002	128964	ARSENIC	4/3/2008		ug/L	10	ND		
MW-202S	1033002	128964	CADMIUM	4/3/2008		ug/L	5	ND		
MW-202S	1033002	128964	CHLOROFORM	4/3/2008		ug/L	5	ND		
MW-202S	1033002	128964	CHROMIUM, TOTAL	4/3/2008	3.1	ug/L	10	TR		
MW-202S	1033002	128964	cis-1,2-DICHLOROETHYLENE	4/3/2008		ug/L	5	ND		
MW-202S	1033002	128964	CYANIDE	4/3/2008		ug/L	10	ND		
MW-202S	1033002	128964	LEAD	4/3/2008		ug/L	10	ND		
MW-202S	1033002	128964	MANGANESE	4/3/2008	0.36	ug/L	15	TR		
MW-202S	1033002	128964	NICKEL	4/3/2008	2.5	ug/L	10	TR		
MW-202S	1033002	128964	TETRACHLOROETHYLENE (PCE)	4/3/2008		ug/L	5	ND		
MW-202S	1033002	128964	trans-1,2-DICHLOROETHYLENE	4/3/2008		ug/L	5	ND		
MW-202S	1033002	128964	TRICHLOROETHYLENE (TCE)	4/3/2008	24	ug/L	5			
MW-202S	1033002	128964	VINYL CHLORIDE	4/3/2008		ug/L	5	ND		
MW-202S	1033002	128964	1,1,1-TRICHLOROETHANE	8/21/2009		ug/L	5	ND		
MW-202S	1033002	128964	1,1-DICHLOROETHANE	8/21/2009		ug/L	2	ND		
MW-202S	1033002	128964	1,1-DICHLOROETHENE	8/21/2009		ug/L	2	ND		
MW-202S	1033002	128964	1,2-DICHLOROETHANE	8/21/2009		ug/L	2	ND		
MW-202S	1033002	128964	ARSENIC	8/21/2009		ug/L	1	ND		
MW-202S	1033002	128964	CADMIUM	8/21/2009		ug/L	2	ND		
MW-202S	1033002	128964	CHLOROFORM	8/21/2009		ug/L	2	ND		
MW-202S	1033002	128964	CHROMIUM, TOTAL	8/21/2009	34.6	ug/L	5			
MW-202S	1033002	128964	cis-1,2-DICHLOROETHYLENE	8/21/2009		ug/L	2	ND		
MW-202S	1033002	128964	CYANIDE	8/21/2009		ug/L	10	ND		
MW-202S	1033002	128964	LEAD	8/21/2009		ug/L	15	ND		
MW-202S	1033002	128964	MANGANESE	8/21/2009		ug/L	36	ND		
MW-202S	1033002	128964	NICKEL	8/21/2009		ug/L	5	ND		
MW-202S	1033002	128964	TETRACHLOROETHYLENE (PCE)	8/21/2009		ug/L	5	ND		
MW-202S	1033002	128964	TRANS-1,2-DICHLOROETHYLENE	8/21/2009		ug/L	2	ND		
MW-202S	1033002	128964	TRICHLOROETHYLENE (TCE)	8/21/2009	2.9	ug/L	2			
MW-202S	1033002	128964	VINYL CHLORIDE	8/21/2009		ug/L	2	ND		
MW-203D	1032799	129629	1,1,1-TRICHLOROETHANE	5/31/2007		ug/L	5	ND		
MW-203D	1032799	129629	1,1-DICHLOROETHENE	5/31/2007		ug/L	5	ND		
MW-203D	1032799	129629	1,2-DICHLOROETHANE	5/31/2007		ug/L	5	ND		
MW-203D	1032799	129629	1,4-DIOXANE (P-DIOXANE)	5/31/2007		ug/L	2	ND		
MW-203D	1032799	129629	ARSENIC	5/31/2007		ug/L	6.1	ND		

MW-203D	1032799	129629	CADMIUM	5/31/2007		ug/L	5	ND		
MW-203D	1032799	129629	CHLOROFORM	5/31/2007		ug/L	5	ND		
MW-203D	1032799	129629	CHROMIUM, TOTAL	5/31/2007		ug/L	10	ND		
MW-203D	1032799	129629	cis-1,2-DICHLOROETHYLENE	5/31/2007		ug/L	5	TR		
MW-203D	1032799	129629	CYANIDE	5/31/2007		ug/L	10	ND		
MW-203D	1032799	129629	LEAD	5/31/2007		ug/L	10	ND		
MW-203D	1032799	129629	MANGANESE	5/31/2007	167	ug/L	15			
MW-203D	1032799	129629	NICKEL	5/31/2007		ug/L	40	ND		
MW-203D	1032799	129629	TETRACHLOROETHYLENE (PCE)	5/31/2007		ug/L	5	ND		
MW-203D	1032799	129629	trans-1,2-DICHLOROETHYLENE	5/31/2007		ug/L	5	ND		
MW-203D	1032799	129629	TRICHLOROETHYLENE (TCE)	5/31/2007	5.7	ug/L	5			
MW-203D	1032799	129629	VINYL CHLORIDE	5/31/2007		ug/L	5	ND		
MW-203D	1032799	129629	1,1,1-TRICHLOROETHANE	11/1/2007		ug/L	5	ND		
MW-203D	1032799	129629	1,1-DICHLOROETHENE	11/1/2007		ug/L	5	ND		
MW-203D	1032799	129629	1,2-DICHLOROETHANE	11/1/2007		ug/L	5	ND		
MW-203D	1032799	129629	1,4-DIOXANE (P-DIOXANE)	11/1/2007		ug/L	2	ND		
MW-203D	1032799	129629	ARSENIC	11/1/2007		ug/L	10	ND		
MW-203D	1032799	129629	CADMIUM	11/1/2007		ug/L	5	ND		
MW-203D	1032799	129629	CHLOROFORM	11/1/2007		ug/L	5	ND		
MW-203D	1032799	129629	CHROMIUM, TOTAL	11/1/2007		ug/L	10	ND		
MW-203D	1032799	129629	cis-1,2-DICHLOROETHYLENE	11/1/2007	2.1	ug/L	5	TR		
MW-203D	1032799	129629	CYANIDE	11/1/2007		ug/L	10	ND		
MW-203D	1032799	129629	LEAD	11/1/2007		ug/L	10	ND		
MW-203D	1032799	129629	MANGANESE	11/1/2007	113	ug/L				
MW-203D	1032799	129629	NICKEL	11/1/2007	4	ug/L	40	TR		
MW-203D	1032799	129629	TETRACHLOROETHYLENE (PCE)	11/1/2007		ug/L	5	ND		
MW-203D	1032799	129629	trans-1,2-DICHLOROETHYLENE	11/1/2007		ug/L	5	ND		
MW-203D	1032799	129629	TRICHLOROETHYLENE (TCE)	11/1/2007	3	ug/L	5	TR		
MW-203D	1032799	129629	VINYL CHLORIDE	11/1/2007		ug/L	5	ND		
MW-203D	1032799	129629	1,1,1-TRICHLOROETHANE	4/9/2008		ug/L	5	ND		
MW-203D	1032799	129629	1,1-DICHLOROETHENE	4/9/2008		ug/L	5	ND		
MW-203D	1032799	129629	1,2-DICHLOROETHANE	4/9/2008		ug/L	5	ND		
MW-203D	1032799	129629	ARSENIC	4/9/2008		ug/L	10	ND		
MW-203D	1032799	129629	CADMIUM	4/9/2008		ug/L	5	ND		
MW-203D	1032799	129629	CHLOROFORM	4/9/2008		ug/L	5	ND		
MW-203D	1032799	129629	CHROMIUM, TOTAL	4/9/2008		ug/L	10	ND	UJ	
MW-203D	1032799	129629	cis-1,2-DICHLOROETHYLENE	4/9/2008	1.6	ug/L	5	TR		
MW-203D	1032799	129629	CYANIDE	4/9/2008		ug/L	10	ND		
MW-203D	1032799	129629	LEAD	4/9/2008		ug/L	10	ND		
MW-203D	1032799	129629	MANGANESE	4/9/2008	109	ug/L	15			
MW-203D	1032799	129629	NICKEL	4/9/2008	2.6	ug/L	40	TR		
MW-203D	1032799	129629	TETRACHLOROETHYLENE (PCE)	4/9/2008		ug/L	5	ND		
MW-203D	1032799	129629	trans-1,2-DICHLOROETHYLENE	4/9/2008		ug/L	5	ND		
MW-203D	1032799	129629	TRICHLOROETHYLENE (TCE)	4/9/2008	2.3	ug/L	5	TR		
MW-203D	1032799	129629	VINYL CHLORIDE	4/9/2008		ug/L	5	ND		
MW-203D	1032799	129629	1,1,1-TRICHLOROETHANE	8/21/2009		ug/L	5	ND		
MW-203D	1032799	129629	1,1-DICHLOROETHANE	8/21/2009		ug/L	2	ND		
MW-203D	1032799	129629	1,1-DICHLOROETHENE	8/21/2009		ug/L	2	ND		
MW-203D	1032799	129629	1,2-DICHLOROETHANE	8/21/2009		ug/L	2	ND		
MW-203D	1032799	129629	ARSENIC	8/21/2009	2.1	ug/L	1			
MW-203D	1032799	129629	CADMIUM	8/21/2009		ug/L	2	ND		
MW-203D	1032799	129629	CHLOROFORM	8/21/2009		ug/L	2	ND		
MW-203D	1032799	129629	CHROMIUM, TOTAL	8/21/2009		ug/L	5	ND		
MW-203D	1032799	129629	cis-1,2-DICHLOROETHYLENE	8/21/2009	2.2	ug/L	2			
MW-203D	1032799	129629	CYANIDE	8/21/2009		ug/L	10	ND		
MW-203D	1032799	129629	LEAD	8/21/2009		ug/L	1	ND		
MW-203D	1032799	129629	MANGANESE	8/21/2009	100.7	ug/L	5			
MW-203D	1032799	129629	NICKEL	8/21/2009		ug/L	5	ND		
MW-203D	1032799	129629	TETRACHLOROETHYLENE (PCE)	8/21/2009		ug/L	5	ND		
MW-203D	1032799	129629	TRANS-1,2-DICHLOROETHYLENE	8/21/2009		ug/L	2	ND		
MW-203D	1032799	129629	TRICHLOROETHYLENE (TCE)	8/21/2009	2.1	ug/L	2			
MW-203D	1032799	129629	VINYL CHLORIDE	8/21/2009		ug/L	2	ND		
MW-203S	1032806	129636	1,1,1-TRICHLOROETHANE	5/31/2007	1.3	ug/L	5	TR		
MW-203S	1032806	129636	1,1-DICHLOROETHENE	5/31/2007		ug/L	5	ND		
MW-203S	1032806	129636	1,2-DICHLOROETHANE	5/31/2007		ug/L	5	ND		
MW-203S	1032806	129636	1,4-DIOXANE (P-DIOXANE)	5/31/2007		ug/L	2	ND		
MW-203S	1032806	129636	ARSENIC	5/31/2007		ug/L	4.1	ND		
MW-203S	1032806	129636	CADMIUM	5/31/2007		ug/L	5	ND		
MW-203S	1032806	129636	CHLOROFORM	5/31/2007		ug/L	5	ND		
MW-203S	1032806	129636	CHROMIUM, TOTAL	5/31/2007	69.8	ug/L	10			
MW-203S	1032806	129636	cis-1,2-DICHLOROETHYLENE	5/31/2007	9.5	ug/L	5			
MW-203S	1032806	129636	CYANIDE	5/31/2007		ug/L	10	ND		
MW-203S	1032806	129636	LEAD	5/31/2007		ug/L	10	ND		
MW-203S	1032806	129636	MANGANESE	5/31/2007		ug/L	15	ND		
MW-203S	1032806	129636	NICKEL	5/31/2007	331	ug/L	40			
MW-203S	1032806	129636	TETRACHLOROETHYLENE (PCE)	5/31/2007		ug/L	5	ND		
MW-203S	1032806	129636	trans-1,2-DICHLOROETHYLENE	5/31/2007		ug/L	5	ND		
MW-203S	1032806	129636	TRICHLOROETHYLENE (TCE)	5/31/2007	13	ug/L	5			
MW-203S	1032806	129636	VINYL CHLORIDE	5/31/2007		ug/L	5	ND		
MW-203S	1032806	129636	1,1,1-TRICHLOROETHANE	11/1/2007		ug/L	5	ND		
MW-203S	1032806	129636	1,1-DICHLOROETHENE	11/1/2007		ug/L	5	ND		
MW-203S	1032806	129636	1,2-DICHLOROETHANE	11/1/2007		ug/L	5	ND		
MW-203S	1032806	129636	1,4-DIOXANE (P-DIOXANE)	11/1/2007		ug/L	2	ND		
MW-203S	1032806	129636	ARSENIC	11/1/2007		ug/L	10	ND		

MW-203S	1032806	129636	CADMIUM	11/1/2007		ug/L	5	ND		
MW-203S	1032806	129636	CHLOROFORM	11/1/2007		ug/L	5	ND		
MW-203S	1032806	129636	CHROMIUM, TOTAL	11/1/2007	50.4	ug/L	10			
MW-203S	1032806	129636	cis-1,2-DICHLOROETHYLENE	11/1/2007		ug/L	5	ND		
MW-203S	1032806	129636	CYANIDE	11/1/2007		ug/L	10	ND		
MW-203S	1032806	129636	LEAD	11/1/2007		ug/L	5.5	ND		
MW-203S	1032806	129636	MANGANESE	11/1/2007		ug/L	15	ND		
MW-203S	1032806	129636	NICKEL	11/1/2007	344	ug/L	40			
MW-203S	1032806	129636	TETRACHLOROETHYLENE (PCE)	11/1/2007		ug/L	5	ND		
MW-203S	1032806	129636	trans-1,2-DICHLOROETHYLENE	11/1/2007		ug/L	5	ND		
MW-203S	1032806	129636	TRICHLOROETHYLENE (TCE)	11/1/2007	26	ug/L	5			
MW-203S	1032806	129636	VINYL CHLORIDE	11/1/2007		ug/L	5	ND		
MW-203S	1032806	129636	1,1,1-TRICHLOROETHANE	4/9/2008		ug/L	5	ND		
MW-203S	1032806	129636	1,1,1-TRICHLOROETHANE	4/9/2008		ug/L	5	ND		
MW-203S	1032806	129636	1,1-DICHLOROETHENE	4/9/2008		ug/L	5	ND		
MW-203S	1032806	129636	1,1-DICHLOROETHENE	4/9/2008		ug/L	5	ND		
MW-203S	1032806	129636	1,2-DICHLOROETHANE	4/9/2008		ug/L	5	ND		
MW-203S	1032806	129636	1,2-DICHLOROETHANE	4/9/2008		ug/L	5	ND		
MW-203S	1032806	129636	ARSENIC	4/9/2008		ug/L	10	ND		
MW-203S	1032806	129636	ARSENIC	4/9/2008		ug/L	10	ND		
MW-203S	1032806	129636	CADMIUM	4/9/2008		ug/L	5	ND		
MW-203S	1032806	129636	CADMIUM	4/9/2008		ug/L	5	ND		
MW-203S	1032806	129636	CHLOROFORM	4/9/2008		ug/L	5	ND		
MW-203S	1032806	129636	CHLOROFORM	4/9/2008		ug/L	5	ND		
MW-203S	1032806	129636	CHROMIUM, TOTAL	4/9/2008	69.9	ug/L	10			
MW-203S	1032806	129636	cis-1,2-DICHLOROETHYLENE	4/9/2008	4.5	ug/L	5	TR		
MW-203S	1032806	129636	cis-1,2-DICHLOROETHYLENE	4/9/2008	4.7	ug/L	5	TR		
MW-203S	1032806	129636	CYANIDE	4/9/2008		ug/L	10	ND		
MW-203S	1032806	129636	CYANIDE	4/9/2008		ug/L	10	ND		
MW-203S	1032806	129636	LEAD	4/9/2008		ug/L	10	ND		
MW-203S	1032806	129636	LEAD	4/9/2008		ug/L	10	ND		
MW-203S	1032806	129636	MANGANESE	4/9/2008	4.4	ug/L	10	TR		
MW-203S	1032806	129636	MANGANESE	4/9/2008	2.1	ug/L	10	TR		
MW-203S	1032806	129636	NICKEL	4/9/2008	210	ug/L	40			
MW-203S	1032806	129636	NICKEL	4/9/2008	206	ug/L	40			
MW-203S	1032806	129636	TETRACHLOROETHYLENE (PCE)	4/9/2008		ug/L	5	ND		
MW-203S	1032806	129636	TETRACHLOROETHYLENE (PCE)	4/9/2008		ug/L	5	ND		
MW-203S	1032806	129636	trans-1,2-DICHLOROETHYLENE	4/9/2008		ug/L	5	ND		
MW-203S	1032806	129636	trans-1,2-DICHLOROETHYLENE	4/9/2008		ug/L	5	ND		
MW-203S	1032806	129636	TRICHLOROETHYLENE (TCE)	4/9/2008	15	ug/L	5			
MW-203S	1032806	129636	TRICHLOROETHYLENE (TCE)	4/9/2008	14	ug/L	5			
MW-203S	1032806	129636	VINYL CHLORIDE	4/9/2008		ug/L	5	ND		
MW-203S	1032806	129636	VINYL CHLORIDE	4/9/2008		ug/L	5	ND		
MW-203S	1032806	129636	1,1,1-TRICHLOROETHANE	8/19/2009		ug/L	5	ND		
MW-203S	1032806	129636	1,1-DICHLOROETHANE	8/19/2009	2.1	ug/L	2			
MW-203S	1032806	129636	1,1-DICHLOROETHENE	8/19/2009		ug/L	2	ND		
MW-203S	1032806	129636	1,2-DICHLOROETHANE	8/19/2009		ug/L	2	ND		
MW-203S	1032806	129636	ARSENIC	8/19/2009		ug/L	1	ND		
MW-203S	1032806	129636	CADMIUM	8/19/2009		ug/L	2	ND		
MW-203S	1032806	129636	CHLOROFORM	8/19/2009		ug/L	2	ND		
MW-203S	1032806	129636	CHROMIUM, TOTAL	8/19/2009	15	ug/L	5			
MW-203S	1032806	129636	cis-1,2-DICHLOROETHYLENE	8/19/2009	2.1	ug/L	2			
MW-203S	1032806	129636	CYANIDE	8/19/2009		ug/L	10	ND		
MW-203S	1032806	129636	LEAD	8/19/2009		ug/L	1	ND		
MW-203S	1032806	129636	MANGANESE	8/19/2009		ug/L	5	ND		
MW-203S	1032806	129636	NICKEL	8/19/2009	136.1	ug/L	5			
MW-203S	1032806	129636	TETRACHLOROETHYLENE (PCE)	8/19/2009		ug/L	5	ND		
MW-203S	1032806	129636	TRANS-1,2-DICHLOROETHYLENE	8/19/2009		ug/L	2	ND		
MW-203S	1032806	129636	TRICHLOROETHYLENE (TCE)	8/19/2009	8.6	ug/L	2			
MW-203S	1032806	129636	VINYL CHLORIDE	8/19/2009		ug/L	2	ND		
MW-204D	1032654	130280	1,1,1-TRICHLOROETHANE	6/6/2007		ug/L	5	ND		
MW-204D	1032654	130280	1,1-DICHLOROETHENE	6/6/2007		ug/L	5	ND		
MW-204D	1032654	130280	1,2-DICHLOROETHANE	6/6/2007		ug/L	5	ND		
MW-204D	1032654	130280	1,4-DIOXANE (P-DIOXANE)	6/6/2007		ug/L	2	ND		
MW-204D	1032654	130280	ARSENIC	6/6/2007		ug/L	6.1	ND		
MW-204D	1032654	130280	CADMIUM	6/6/2007	2.5	ug/L	5	TR		
MW-204D	1032654	130280	CHLOROFORM	6/6/2007		ug/L	5	ND		
MW-204D	1032654	130280	CHROMIUM, TOTAL	6/6/2007		ug/L	10	ND		
MW-204D	1032654	130280	cis-1,2-DICHLOROETHYLENE	6/6/2007	0.86	ug/L	5	TR		
MW-204D	1032654	130280	CYANIDE	6/6/2007		ug/L	10	ND		
MW-204D	1032654	130280	LEAD	6/6/2007		ug/L	10	ND		
MW-204D	1032654	130280	MANGANESE	6/6/2007	456	ug/L	15			
MW-204D	1032654	130280	NICKEL	6/6/2007		ug/L	40	ND		
MW-204D	1032654	130280	TETRACHLOROETHYLENE (PCE)	6/6/2007		ug/L	5	ND		
MW-204D	1032654	130280	trans-1,2-DICHLOROETHYLENE	6/6/2007		ug/L	5	ND		
MW-204D	1032654	130280	TRICHLOROETHYLENE (TCE)	6/6/2007	4.5	ug/L	5	TR		
MW-204D	1032654	130280	VINYL CHLORIDE	6/6/2007		ug/L	5	ND		
MW-204D	1032654	130280	1,1,1-TRICHLOROETHANE	11/1/2007		ug/L	5	ND		
MW-204D	1032654	130280	1,1-DICHLOROETHENE	11/1/2007		ug/L	5	ND		
MW-204D	1032654	130280	1,2-DICHLOROETHANE	11/1/2007		ug/L	5	ND		
MW-204D	1032654	130280	1,4-DIOXANE (P-DIOXANE)	11/1/2007		ug/L	2	ND		
MW-204D	1032654	130280	ARSENIC	11/1/2007	7.8	ug/L	10	TR		
MW-204D	1032654	130280	CADMIUM	11/1/2007		ug/L	5	ND		
MW-204D	1032654	130280	CHLOROFORM	11/1/2007		ug/L	5	ND		

MW-204D	1032654	130280	CHROMIUM, TOTAL	11/1/2007		ug/L	10	ND		
MW-204D	1032654	130280	cis-1,2-DICHLOROETHYLENE	11/1/2007		ug/L	5	ND		
MW-204D	1032654	130280	CYANIDE	11/1/2007	38.5	ug/L	10			
MW-204D	1032654	130280	LEAD	11/1/2007		ug/L	10	ND		
MW-204D	1032654	130280	MANGANESE	11/1/2007	416	ug/L	15			
MW-204D	1032654	130280	NICKEL	11/1/2007		ug/L	40	ND		
MW-204D	1032654	130280	TETRACHLOROETHYLENE (PCE)	11/1/2007		ug/L	5	ND		
MW-204D	1032654	130280	trans-1,2-DICHLOROETHYLENE	11/1/2007		ug/L	5	ND		
MW-204D	1032654	130280	TRICHLOROETHYLENE (TCE)	11/1/2007	3.4	ug/L	5	TR		
MW-204D	1032654	130280	VINYL CHLORIDE	11/1/2007		ug/L	5	ND		
MW-204D	1032654	130280	1,1,1-TRICHLOROETHANE	4/9/2008		ug/L	5	ND		
MW-204D	1032654	130280	1,1-DICHLOROETHENE	4/9/2008		ug/L	5	ND		
MW-204D	1032654	130280	1,2-DICHLOROETHANE	4/9/2008		ug/L	5	ND		
MW-204D	1032654	130280	ARSENIC	4/9/2008		ug/L	10	ND		
MW-204D	1032654	130280	CADMIUM	4/9/2008		ug/L	5	ND		
MW-204D	1032654	130280	CHLOROFORM	4/9/2008		ug/L	5	ND		
MW-204D	1032654	130280	CHROMIUM, TOTAL	4/9/2008		ug/L	10	ND		
MW-204D	1032654	130280	cis-1,2-DICHLOROETHYLENE	4/9/2008		ug/L	5	ND		
MW-204D	1032654	130280	CYANIDE	4/9/2008		ug/L	10	ND		
MW-204D	1032654	130280	LEAD	4/9/2008		ug/L	10	ND		
MW-204D	1032654	130280	MANGANESE	4/9/2008	402	ug/L	15			
MW-204D	1032654	130280	NICKEL	4/9/2008		ug/L	40	ND		
MW-204D	1032654	130280	TETRACHLOROETHYLENE (PCE)	4/9/2008		ug/L	5	ND		
MW-204D	1032654	130280	trans-1,2-DICHLOROETHYLENE	4/9/2008		ug/L	5	ND		
MW-204D	1032654	130280	TRICHLOROETHYLENE (TCE)	4/9/2008	3.3	ug/L	5	TR		
MW-204D	1032654	130280	VINYL CHLORIDE	4/9/2008		ug/L	5	ND		
MW-204D	1032654	130280	1,1,1-TRICHLOROETHANE	8/13/2009		ug/L	5	ND		
MW-204D	1032654	130280	1,1-DICHLOROETHENE	8/13/2009		ug/L	2	ND		
MW-204D	1032654	130280	1,2-DICHLOROETHANE	8/13/2009		ug/L	2	ND		
MW-204D	1032654	130280	ARSENIC	8/13/2009	4.8	ug/L	1			
MW-204D	1032654	130280	CADMIUM	8/13/2009		ug/L	2	ND		
MW-204D	1032654	130280	CHLOROFORM	8/13/2009		ug/L	2	ND		
MW-204D	1032654	130280	CHROMIUM, TOTAL	8/13/2009		ug/L	5	ND		
MW-204D	1032654	130280	CYANIDE	8/13/2009		ug/L	10	ND		
MW-204D	1032654	130280	LEAD	8/13/2009		ug/L	1	ND		
MW-204D	1032654	130280	MANGANESE	8/13/2009	356.3	ug/L	5			
MW-204D	1032654	130280	NICKEL	8/13/2009		ug/L	5	ND		
MW-204D	1032654	130280	TETRACHLOROETHYLENE (PCE)	8/13/2009		ug/L	2	ND		
MW-204D	1032654	130280	TRANS-1,2-DICHLOROETHYLENE	8/13/2009		ug/L	2	ND		
MW-204D	1032654	130280	TRICHLOROETHYLENE (TCE)	8/13/2009	3.6	ug/L	2			
MW-204D	1032654	130280	VINYL CHLORIDE	8/13/2009		ug/L	2	ND		
MW-204R	1032654	130273	1,1,1-TRICHLOROETHANE	6/6/2007		ug/L	5	ND		
MW-204R	1032654	130273	1,1-DICHLOROETHENE	6/6/2007		ug/L	5	ND		
MW-204R	1032654	130273	1,2-DICHLOROETHANE	6/6/2007		ug/L	5	ND		
MW-204R	1032654	130273	1,4-DIOXANE (P-DIOXANE)	6/6/2007		ug/L	2	ND		
MW-204R	1032654	130273	ARSENIC	6/6/2007		ug/L	4	ND		
MW-204R	1032654	130273	CADMIUM	6/6/2007		ug/L	5	ND		
MW-204R	1032654	130273	CHLOROFORM	6/6/2007		ug/L	5	ND		
MW-204R	1032654	130273	CHROMIUM, TOTAL	6/6/2007		ug/L	10	ND		
MW-204R	1032654	130273	cis-1,2-DICHLOROETHYLENE	6/6/2007		ug/L	5	ND		
MW-204R	1032654	130273	CYANIDE	6/6/2007		ug/L	10	ND		
MW-204R	1032654	130273	LEAD	6/6/2007		ug/L	10	ND		
MW-204R	1032654	130273	MANGANESE	6/6/2007	361	ug/L	15			
MW-204R	1032654	130273	NICKEL	6/6/2007		ug/L	40	ND		
MW-204R	1032654	130273	TETRACHLOROETHYLENE (PCE)	6/6/2007		ug/L	5	ND		
MW-204R	1032654	130273	trans-1,2-DICHLOROETHYLENE	6/6/2007		ug/L	5	ND		
MW-204R	1032654	130273	TRICHLOROETHYLENE (TCE)	6/6/2007	1.3	ug/L	5	TR		
MW-204R	1032654	130273	VINYL CHLORIDE	6/6/2007		ug/L	5	ND	UJ	
MW-204R	1032654	130273	1,1,1-TRICHLOROETHANE	11/1/2007		ug/L	5	ND		
MW-204R	1032654	130273	1,1-DICHLOROETHENE	11/1/2007		ug/L	5	ND		
MW-204R	1032654	130273	1,2-DICHLOROETHANE	11/1/2007		ug/L	5	ND		
MW-204R	1032654	130273	1,4-DIOXANE (P-DIOXANE)	11/1/2007		ug/L	2	ND		
MW-204R	1032654	130273	ARSENIC	11/1/2007		ug/L	10	ND		
MW-204R	1032654	130273	CADMIUM	11/1/2007		ug/L	5	ND		
MW-204R	1032654	130273	CHLOROFORM	11/1/2007		ug/L	5	ND		
MW-204R	1032654	130273	CHROMIUM, TOTAL	11/1/2007		ug/L	10	ND		
MW-204R	1032654	130273	cis-1,2-DICHLOROETHYLENE	11/1/2007		ug/L	5	ND		
MW-204R	1032654	130273	CYANIDE	11/1/2007	29.1	ug/L	10			
MW-204R	1032654	130273	LEAD	11/1/2007		ug/L	3.6	ND		
MW-204R	1032654	130273	MANGANESE	11/1/2007	305	ug/L				
MW-204R	1032654	130273	NICKEL	11/1/2007		ug/L	40	ND		
MW-204R	1032654	130273	TETRACHLOROETHYLENE (PCE)	11/1/2007		ug/L	5	ND		
MW-204R	1032654	130273	trans-1,2-DICHLOROETHYLENE	11/1/2007		ug/L	5	ND		
MW-204R	1032654	130273	TRICHLOROETHYLENE (TCE)	11/1/2007		ug/L	5	ND		
MW-204R	1032654	130273	VINYL CHLORIDE	11/1/2007		ug/L	5	ND		
MW-204R	1032654	130273	1,1,1-TRICHLOROETHANE	4/3/2008		ug/L	5	ND		
MW-204R	1032654	130273	1,1-DICHLOROETHENE	4/3/2008		ug/L	5	ND		
MW-204R	1032654	130273	1,2-DICHLOROETHANE	4/3/2008		ug/L	5	ND		
MW-204R	1032654	130273	ARSENIC	4/3/2008		ug/L	10	ND		
MW-204R	1032654	130273	CADMIUM	4/3/2008		ug/L	5	ND		
MW-204R	1032654	130273	CHLOROFORM	4/3/2008		ug/L	5	ND		
MW-204R	1032654	130273	CHROMIUM, TOTAL	4/3/2008		ug/L	10	ND		
MW-204R	1032654	130273	cis-1,2-DICHLOROETHYLENE	4/3/2008		ug/L	5	ND		
MW-204R	1032654	130273	CYANIDE	4/3/2008		ug/L	10	ND		

MW-204R	1032654	130273	LEAD	4/3/2008		ug/L	10	ND		
MW-204R	1032654	130273	MANGANESE	4/3/2008	363	ug/L	15			
MW-204R	1032654	130273	NICKEL	4/3/2008	2.4	ug/L	40	TR		
MW-204R	1032654	130273	TETRACHLOROETHYLENE (PCE)	4/3/2008		ug/L	5	ND		
MW-204R	1032654	130273	trans-1,2-DICHLOROETHYLENE	4/3/2008		ug/L	5	ND		
MW-204R	1032654	130273	TRICHLOROETHYLENE (TCE)	4/3/2008	1.4	ug/L	5	TR		
MW-204R	1032654	130273	VINYL CHLORIDE	4/3/2008		ug/L	5	ND		
MW-204R	1032654	130273	1,1,1-TRICHLOROETHANE	8/13/2009		ug/L	5	ND		
MW-204R	1032654	130273	1,1-DICHLOROETHENE	8/13/2009		ug/L	2	ND		
MW-204R	1032654	130273	1,2-DICHLOROETHANE	8/13/2009		ug/L	2	ND		
MW-204R	1032654	130273	ARSENIC	8/13/2009		ug/L	1	ND		
MW-204R	1032654	130273	CADMIUM	8/13/2009		ug/L	2	ND		
MW-204R	1032654	130273	CHLOROFORM	8/13/2009		ug/L	2	ND		
MW-204R	1032654	130273	CHROMIUM, TOTAL	8/13/2009		ug/L	5	ND		
MW-204R	1032654	130273	CYANIDE	8/13/2009		ug/L	10	ND		
MW-204R	1032654	130273	LEAD	8/13/2009		ug/L	1	ND		
MW-204R	1032654	130273	MANGANESE	8/13/2009	283.6	ug/L	5			
MW-204R	1032654	130273	NICKEL	8/13/2009		ug/L	5	ND		
MW-204R	1032654	130273	TETRACHLOROETHYLENE (PCE)	8/13/2009		ug/L	5	ND		
MW-204R	1032654	130273	TRICHLOROETHYLENE (TCE)	8/13/2009		ug/L	2	ND		
MW-204R	1032654	130273	VINYL CHLORIDE	8/13/2009		ug/L	2	ND		
MW-204S	1032661	130276	1,1,1-TRICHLOROETHANE	6/6/2007		ug/L	5	ND		
MW-204S	1032661	130276	1,1-DICHLOROETHENE	6/6/2007		ug/L	5	ND		
MW-204S	1032661	130276	1,2-DICHLOROETHANE	6/6/2007		ug/L	5	ND		
MW-204S	1032661	130276	1,4-DIOXANE (P-DIOXANE)	6/6/2007		ug/L	2	ND		
MW-204S	1032661	130276	ARSENIC	6/6/2007		ug/L	7.1	ND		
MW-204S	1032661	130276	CADMIUM	6/6/2007		ug/L	5	ND		
MW-204S	1032661	130276	CHLOROFORM	6/6/2007	5.8	ug/L	5			
MW-204S	1032661	130276	CHROMIUM, TOTAL	6/6/2007	4.4	ug/L	10	TR		
MW-204S	1032661	130276	cis-1,2-DICHLOROETHYLENE	6/6/2007		ug/L	5	TR		
MW-204S	1032661	130276	CYANIDE	6/6/2007		ug/L	10	ND		
MW-204S	1032661	130276	LEAD	6/6/2007		ug/L	10	ND		
MW-204S	1032661	130276	MANGANESE	6/6/2007		ug/L	15	ND		
MW-204S	1032661	130276	NICKEL	6/6/2007	46.3	ug/L	40			
MW-204S	1032661	130276	TETRACHLOROETHYLENE (PCE)	6/6/2007	2.9	ug/L	5	TR		
MW-204S	1032661	130276	trans-1,2-DICHLOROETHYLENE	6/6/2007		ug/L	5	ND		
MW-204S	1032661	130276	TRICHLOROETHYLENE (TCE)	6/6/2007	7.9	ug/L	5			
MW-204S	1032661	130276	VINYL CHLORIDE	6/6/2007		ug/L	5	ND		
MW-204S	1032661	130276	1,1,1-TRICHLOROETHANE	11/1/2007		ug/L	5	ND		
MW-204S	1032661	130276	1,1-DICHLOROETHENE	11/1/2007		ug/L	5	ND		
MW-204S	1032661	130276	1,2-DICHLOROETHANE	11/1/2007		ug/L	5	ND		
MW-204S	1032661	130276	1,4-DIOXANE (P-DIOXANE)	11/1/2007		ug/L	5	ND		
MW-204S	1032661	130276	ARSENIC	11/1/2007		ug/L	10	ND		
MW-204S	1032661	130276	CADMIUM	11/1/2007		ug/L	5	ND		
MW-204S	1032661	130276	CHLOROFORM	11/1/2007	230	ug/L	5			
MW-204S	1032661	130276	CHROMIUM, TOTAL	11/1/2007		ug/L	10			
MW-204S	1032661	130276	cis-1,2-DICHLOROETHYLENE	11/1/2007		ug/L	5	ND		
MW-204S	1032661	130276	CYANIDE	11/1/2007	20.9	ug/L	10			
MW-204S	1032661	130276	LEAD	11/1/2007		ug/L	10	ND		
MW-204S	1032661	130276	MANGANESE	11/1/2007		ug/L	2.6	ND		
MW-204S	1032661	130276	NICKEL	11/1/2007	85.3	ug/L	40			
MW-204S	1032661	130276	TETRACHLOROETHYLENE (PCE)	11/1/2007		ug/L	5	ND		
MW-204S	1032661	130276	trans-1,2-DICHLOROETHYLENE	11/1/2007		ug/L	5	ND		
MW-204S	1032661	130276	TRICHLOROETHYLENE (TCE)	11/1/2007	4.4	ug/L	5	TR		
MW-204S	1032661	130276	VINYL CHLORIDE	11/1/2007		ug/L	5	ND		
MW-204S	1032661	130276	1,1,1-TRICHLOROETHANE	4/8/2008		ug/L	5	ND		
MW-204S	1032661	130276	1,1-DICHLOROETHENE	4/8/2008		ug/L	5	ND		
MW-204S	1032661	130276	1,2-DICHLOROETHANE	4/8/2008		ug/L	5	ND		
MW-204S	1032661	130276	1,4-DIOXANE (P-DIOXANE)	4/8/2008		ug/L	2	ND		
MW-204S	1032661	130276	ARSENIC	4/8/2008		ug/L	10	ND		
MW-204S	1032661	130276	CADMIUM	4/8/2008		ug/L	0.4	ND		
MW-204S	1032661	130276	CHLOROFORM	4/8/2008	710	ug/L	5			
MW-204S	1032661	130276	CHROMIUM, TOTAL	4/8/2008	3	ug/L	10			
MW-204S	1032661	130276	cis-1,2-DICHLOROETHYLENE	4/8/2008		ug/L	5	ND		
MW-204S	1032661	130276	CYANIDE	4/8/2008		ug/L	10	ND		
MW-204S	1032661	130276	LEAD	4/8/2008		ug/L	10	ND		
MW-204S	1032661	130276	MANGANESE	4/8/2008	19.6	ug/L	15			
MW-204S	1032661	130276	NICKEL	4/8/2008	310	ug/L	40			
MW-204S	1032661	130276	TETRACHLOROETHYLENE (PCE)	4/8/2008	2.9	ug/L	5	TR		
MW-204S	1032661	130276	trans-1,2-DICHLOROETHYLENE	4/8/2008		ug/L	5	ND		
MW-204S	1032661	130276	TRICHLOROETHYLENE (TCE)	4/8/2008	3.3	ug/L	5	TR		
MW-204S	1032661	130276	VINYL CHLORIDE	4/8/2008		ug/L	5	ND		
MW-204S	1032661	130276	1,1,1-TRICHLOROETHANE	8/13/2009		ug/L	5	ND		
MW-204S	1032661	130276	1,1-DICHLOROETHANE	8/13/2009		ug/L	2	ND		
MW-204S	1032661	130276	1,1-DICHLOROETHENE	8/13/2009		ug/L	2	ND		
MW-204S	1032661	130276	1,2-DICHLOROETHANE	8/13/2009		ug/L	2	ND		
MW-204S	1032661	130276	ARSENIC	8/13/2009		ug/L	1	ND		
MW-204S	1032661	130276	CADMIUM	8/13/2009		ug/L	2	ND		
MW-204S	1032661	130276	CHLOROFORM	8/13/2009	11	ug/L	2			
MW-204S	1032661	130276	CHROMIUM, TOTAL	8/13/2009		ug/L	5	ND		
MW-204S	1032661	130276	cis-1,2-DICHLOROETHYLENE	8/13/2009		ug/L	2	ND		
MW-204S	1032661	130276	CYANIDE	8/13/2009		ug/L	10	ND		
MW-204S	1032661	130276	LEAD	8/13/2009		ug/L	1	ND		
MW-204S	1032661	130276	MANGANESE	8/13/2009	5	ug/L	5			

MW-204S	1032661	130276	NICKEL	8/13/2009	80.5	ug/L	5			
MW-204S	1032661	130276	TETRACHLOROETHYLENE (PCE)	8/13/2009		ug/L	2	ND		
MW-204S	1032661	130276	TRANS-1,2-DICHLOROETHYLENE	8/13/2009		ug/L	2	ND		
MW-204S	1032661	130276	TRICHLOROETHYLENE (TCE)	8/13/2009	5	ug/L	2			
MW-204S	1032661	130276	VINYL CHLORIDE	8/13/2009		ug/L	2	ND		
MW-301D	1031976	129078	1,1,1-TRICHLOROETHANE	5/31/2007		ug/L	5	ND		
MW-301D	1031976	129078	1,1-DICHLOROETHENE	5/31/2007		ug/L	5	ND		
MW-301D	1031976	129078	1,2-DICHLOROETHANE	5/31/2007		ug/L	5	ND		
MW-301D	1031976	129078	1,4-DIOXANE (P-DIOXANE)	5/31/2007		ug/L	2	ND		
MW-301D	1031976	129078	ARSENIC	5/31/2007		ug/L	10	ND		
MW-301D	1031976	129078	CADMIUM	5/31/2007		ug/L	5	ND		
MW-301D	1031976	129078	CHLOROFORM	5/31/2007	0.83	ug/L	5	TR		
MW-301D	1031976	129078	CHROMIUM, TOTAL	5/31/2007		ug/L	10	ND		
MW-301D	1031976	129078	cis-1,2-DICHLOROETHYLENE	5/31/2007		ug/L	5	ND		
MW-301D	1031976	129078	CYANIDE	5/31/2007		ug/L	10	ND		
MW-301D	1031976	129078	LEAD	5/31/2007		ug/L	10	ND		
MW-301D	1031976	129078	MANGANESE	5/31/2007	361	ug/L	15			
MW-301D	1031976	129078	NICKEL	5/31/2007	44.7	ug/L	40			
MW-301D	1031976	129078	TETRACHLOROETHYLENE (PCE)	5/31/2007		ug/L	5	ND		
MW-301D	1031976	129078	trans-1,2-DICHLOROETHYLENE	5/31/2007		ug/L	5	ND		
MW-301D	1031976	129078	TRICHLOROETHYLENE (TCE)	5/31/2007	28	ug/L	5			
MW-301D	1031976	129078	VINYL CHLORIDE	5/31/2007		ug/L	5	ND		
MW-301D	1031976	129078	1,1,1-TRICHLOROETHANE	10/23/2007		ug/L	5	ND		
MW-301D	1031976	129078	1,1-DICHLOROETHENE	10/23/2007		ug/L	5	ND		
MW-301D	1031976	129078	1,2-DICHLOROETHANE	10/23/2007		ug/L	5	ND		
MW-301D	1031976	129078	ARSENIC	10/23/2007		ug/L	10	ND		
MW-301D	1031976	129078	CADMIUM	10/23/2007		ug/L	0.76	ND		
MW-301D	1031976	129078	CHLOROFORM	10/23/2007		ug/L	5	ND		
MW-301D	1031976	129078	CHROMIUM, TOTAL	10/23/2007		ug/L	3.1	ND		
MW-301D	1031976	129078	cis-1,2-DICHLOROETHYLENE	10/23/2007		ug/L	5	ND		
MW-301D	1031976	129078	CYANIDE	10/23/2007	12.9	ug/L	20	TR		
MW-301D	1031976	129078	LEAD	10/23/2007		ug/L	10	ND		
MW-301D	1031976	129078	MANGANESE	10/23/2007	67.3	ug/L	15			
MW-301D	1031976	129078	NICKEL	10/23/2007	12.9	ug/L	40	TR		
MW-301D	1031976	129078	TETRACHLOROETHYLENE (PCE)	10/23/2007		ug/L	5	ND		
MW-301D	1031976	129078	trans-1,2-DICHLOROETHYLENE	10/23/2007		ug/L	5	ND		
MW-301D	1031976	129078	TRICHLOROETHYLENE (TCE)	10/23/2007	16	ug/L	5			
MW-301D	1031976	129078	VINYL CHLORIDE	10/23/2007		ug/L	5	ND		
MW-301D	1031976	129078	1,1,1-TRICHLOROETHANE	4/10/2008		ug/L	5	ND		
MW-301D	1031976	129078	1,1-DICHLOROETHENE	4/10/2008		ug/L	5	ND		
MW-301D	1031976	129078	1,2-DICHLOROETHANE	4/10/2008		ug/L	5	ND		
MW-301D	1031976	129078	1,4-DIOXANE (P-DIOXANE)	4/10/2008		ug/L	2	ND		
MW-301D	1031976	129078	ARSENIC	4/10/2008		ug/L	10	ND		
MW-301D	1031976	129078	CADMIUM	4/10/2008		ug/L	5	ND		
MW-301D	1031976	129078	CHLOROFORM	4/10/2008		ug/L	5	ND		
MW-301D	1031976	129078	CHROMIUM, TOTAL	4/10/2008	0.49	ug/L	10	TR		
MW-301D	1031976	129078	cis-1,2-DICHLOROETHYLENE	4/10/2008		ug/L	5	ND		
MW-301D	1031976	129078	CYANIDE	4/10/2008		ug/L	10	ND		
MW-301D	1031976	129078	LEAD	4/10/2008		ug/L	10	ND		
MW-301D	1031976	129078	MANGANESE	4/10/2008	268	ug/L	15			
MW-301D	1031976	129078	NICKEL	4/10/2008	32.8	ug/L	40	TR		
MW-301D	1031976	129078	TETRACHLOROETHYLENE (PCE)	4/10/2008		ug/L	5	ND		
MW-301D	1031976	129078	trans-1,2-DICHLOROETHYLENE	4/10/2008		ug/L	5	ND		
MW-301D	1031976	129078	TRICHLOROETHYLENE (TCE)	4/10/2008	29	ug/L	5			
MW-301D	1031976	129078	VINYL CHLORIDE	4/10/2008		ug/L	5	ND		
MW-301D	1031976	129078	1,1,1-TRICHLOROETHANE	8/17/2009		ug/L	5	ND		
MW-301D	1031976	129078	1,1-DICHLOROETHANE	8/17/2009		ug/L	2	ND		
MW-301D	1031976	129078	1,1-DICHLOROETHENE	8/17/2009		ug/L	2	ND		
MW-301D	1031976	129078	1,2-DICHLOROETHANE	8/17/2009		ug/L	2	ND		
MW-301D	1031976	129078	ARSENIC	8/17/2009		ug/L	1	ND		
MW-301D	1031976	129078	CADMIUM	8/17/2009		ug/L	2	ND		
MW-301D	1031976	129078	CHLOROFORM	8/17/2009		ug/L	2	ND		
MW-301D	1031976	129078	CHROMIUM, TOTAL	8/17/2009		ug/L	5	ND		
MW-301D	1031976	129078	cis-1,2-DICHLOROETHYLENE	8/17/2009		ug/L	2	ND		
MW-301D	1031976	129078	CYANIDE	8/17/2009		ug/L	10	ND		
MW-301D	1031976	129078	LEAD	8/17/2009		ug/L	1	ND		
MW-301D	1031976	129078	MANGANESE	8/17/2009	77.7	ug/L	5			
MW-301D	1031976	129078	NICKEL	8/17/2009	28.4	ug/L	5			
MW-301D	1031976	129078	TETRACHLOROETHYLENE (PCE)	8/17/2009		ug/L	5	ND		
MW-301D	1031976	129078	TRANS-1,2-DICHLOROETHYLENE	8/17/2009		ug/L	2	ND		
MW-301D	1031976	129078	TRICHLOROETHYLENE (TCE)	8/17/2009	3.1	ug/L	2			
MW-301D	1031976	129078	VINYL CHLORIDE	8/17/2009		ug/L	2	ND		
MW-301D	1031976	129078	1,4-DIOXANE (P-DIOXANE)	8/17/2009		ug/L	2	ND		
MW-301S	1031971	129077	1,1,1-TRICHLOROETHANE	5/31/2007		ug/L	5	ND		
MW-301S	1031971	129077	1,1-DICHLOROETHENE	5/31/2007		ug/L	5	ND		
MW-301S	1031971	129077	1,2-DICHLOROETHANE	5/31/2007		ug/L	5	ND		
MW-301S	1031971	129077	1,4-DIOXANE (P-DIOXANE)	5/31/2007		ug/L	2	ND		
MW-301S	1031971	129077	ARSENIC	5/31/2007		ug/L	4.7	ND		
MW-301S	1031971	129077	CADMIUM	5/31/2007	2.5	ug/L	5	TR		
MW-301S	1031971	129077	CHLOROFORM	5/31/2007		ug/L	5	ND		
MW-301S	1031971	129077	CHROMIUM, TOTAL	5/31/2007		ug/L	10	ND		
MW-301S	1031971	129077	cis-1,2-DICHLOROETHYLENE	5/31/2007		ug/L	5	ND		
MW-301S	1031971	129077	CYANIDE	5/31/2007		ug/L	10	ND		
MW-301S	1031971	129077	LEAD	5/31/2007		ug/L	10	ND		

MW-301S	1031971	129077	MANGANESE	5/31/2007	49.2	ug/L	15			
MW-301S	1031971	129077	NICKEL	5/31/2007	21.1	ug/L	40	TR		
MW-301S	1031971	129077	TETRACHLOROETHYLENE (PCE)	5/31/2007		ug/L	5	ND		
MW-301S	1031971	129077	trans-1,2-DICHLOROETHYLENE	5/31/2007		ug/L	5	ND		
MW-301S	1031971	129077	TRICHLOROETHYLENE (TCE)	5/31/2007	0.61	ug/L	5	TR		
MW-301S	1031971	129077	VINYL CHLORIDE	5/31/2007		ug/L	5	ND		
MW-301S	1031971	129077	1,1,1-TRICHLOROETHANE	10/23/2007		ug/L	5	ND		
MW-301S	1031971	129077	1,1-DICHLOROETHENE	10/23/2007		ug/L	5	ND		
MW-301S	1031971	129077	1,2-DICHLOROETHANE	10/23/2007		ug/L	5	ND		
MW-301S	1031971	129077	ARSENIC	10/23/2007		ug/L	10	ND		
MW-301S	1031971	129077	CADMIUM	10/23/2007	35.4	ug/L	5			
MW-301S	1031971	129077	CHLOROFORM	10/23/2007		ug/L	5	ND		
MW-301S	1031971	129077	CHROMIUM, TOTAL	10/23/2007		ug/L	2.2	ND		
MW-301S	1031971	129077	cis-1,2-DICHLOROETHYLENE	10/23/2007		ug/L	5	ND		
MW-301S	1031971	129077	CYANIDE	10/23/2007		ug/L	10	ND		
MW-301S	1031971	129077	LEAD	10/23/2007		ug/L	10	ND		
MW-301S	1031971	129077	MANGANESE	10/23/2007	191	ug/L	15			
MW-301S	1031971	129077	NICKEL	10/23/2007	73.3	ug/L	40			
MW-301S	1031971	129077	TETRACHLOROETHYLENE (PCE)	10/23/2007		ug/L	5	ND		
MW-301S	1031971	129077	trans-1,2-DICHLOROETHYLENE	10/23/2007		ug/L	5	ND		
MW-301S	1031971	129077	TRICHLOROETHYLENE (TCE)	10/23/2007	3.6	ug/L	5	TR		
MW-301S	1031971	129077	VINYL CHLORIDE	10/23/2007		ug/L	5	ND		
MW-301S	1031971	129077	1,1,1-TRICHLOROETHANE	4/10/2008		ug/L	5	ND		
MW-301S	1031971	129077	1,1-DICHLOROETHENE	4/10/2008		ug/L	5	ND		
MW-301S	1031971	129077	1,2-DICHLOROETHANE	4/10/2008		ug/L	5	ND		
MW-301S	1031971	129077	1,4-DIOXANE (P-DIOXANE)	4/10/2008		ug/L	2	ND		
MW-301S	1031971	129077	ARSENIC	4/10/2008		ug/L	10	ND		
MW-301S	1031971	129077	CADMIUM	4/10/2008		ug/L	5	ND		
MW-301S	1031971	129077	CHLOROFORM	4/10/2008		ug/L	5	ND		
MW-301S	1031971	129077	CHROMIUM, TOTAL	4/10/2008		ug/L	10	ND		
MW-301S	1031971	129077	cis-1,2-DICHLOROETHYLENE	4/10/2008		ug/L	5	ND		
MW-301S	1031971	129077	CYANIDE	4/10/2008		ug/L	10	ND		
MW-301S	1031971	129077	LEAD	4/10/2008		ug/L	10	ND		
MW-301S	1031971	129077	MANGANESE	4/10/2008	2.3	ug/L	15	TR		
MW-301S	1031971	129077	NICKEL	4/10/2008	24.1	ug/L	40	TR		
MW-301S	1031971	129077	TETRACHLOROETHYLENE (PCE)	4/10/2008		ug/L	5	ND		
MW-301S	1031971	129077	trans-1,2-DICHLOROETHYLENE	4/10/2008		ug/L	5	ND		
MW-301S	1031971	129077	TRICHLOROETHYLENE (TCE)	4/10/2008	0.98	ug/L	5	TR		
MW-301S	1031971	129077	VINYL CHLORIDE	4/10/2008		ug/L	5	ND		
MW-301S	1031971	129077	1,1,1-TRICHLOROETHANE	8/17/2009		ug/L	5	ND		
MW-301S	1031971	129077	1,1-DICHLOROETHANE	8/17/2009		ug/L	2	ND		
MW-301S	1031971	129077	1,1-DICHLOROETHENE	8/17/2009		ug/L	2	ND		
MW-301S	1031971	129077	1,2-DICHLOROETHANE	8/17/2009		ug/L	2	ND		
MW-301S	1031971	129077	ARSENIC	8/17/2009		ug/L	1	ND		
MW-301S	1031971	129077	CADMIUM	8/17/2009	4.5	ug/L	2			
MW-301S	1031971	129077	CHLOROFORM	8/17/2009		ug/L	2	ND		
MW-301S	1031971	129077	CHROMIUM, TOTAL	8/17/2009		ug/L	5	ND		
MW-301S	1031971	129077	cis-1,2-DICHLOROETHYLENE	8/17/2009		ug/L	2	ND		
MW-301S	1031971	129077	CYANIDE	8/17/2009		ug/L	10	ND		
MW-301S	1031971	129077	LEAD	8/17/2009		ug/L	10	ND		
MW-301S	1031971	129077	MANGANESE	8/17/2009		ug/L	5	ND		
MW-301S	1031971	129077	NICKEL	8/17/2009	52.4	ug/L	5			
MW-301S	1031971	129077	TETRACHLOROETHYLENE (PCE)	8/17/2009		ug/L	5	ND		
MW-301S	1031971	129077	TRANS-1,2-DICHLOROETHYLENE	8/17/2009		ug/L	5	ND		
MW-301S	1031971	129077	TRICHLOROETHYLENE (TCE)	8/17/2009	2.2	ug/L	2			
MW-301S	1031971	129077	VINYL CHLORIDE	8/17/2009		ug/L	2	ND		
MW-302D	1032178	129205	1,1,1-TRICHLOROETHANE	5/22/2007		ug/L	5	ND		
MW-302D	1032178	129205	1,1-DICHLOROETHENE	5/22/2007		ug/L	5	ND		
MW-302D	1032178	129205	1,2-DICHLOROETHANE	5/22/2007		ug/L	5	ND		
MW-302D	1032178	129205	1,4-DIOXANE (P-DIOXANE)	5/22/2007		ug/L	2	ND		
MW-302D	1032178	129205	ARSENIC	5/22/2007		ug/L	10	ND		
MW-302D	1032178	129205	CADMIUM	5/22/2007	4.5	ug/L	5	TR		
MW-302D	1032178	129205	CHLOROFORM	5/22/2007		ug/L	5	ND		
MW-302D	1032178	129205	CHROMIUM, TOTAL	5/22/2007		ug/L	10	ND		
MW-302D	1032178	129205	cis-1,2-DICHLOROETHYLENE	5/22/2007		ug/L	5	ND		
MW-302D	1032178	129205	CYANIDE	5/22/2007		ug/L	10.6	ND		
MW-302D	1032178	129205	LEAD	5/22/2007		ug/L	10	ND		
MW-302D	1032178	129205	MANGANESE	5/22/2007	156	ug/L	15			
MW-302D	1032178	129205	NICKEL	5/22/2007		ug/L	40	ND		
MW-302D	1032178	129205	TETRACHLOROETHYLENE (PCE)	5/22/2007		ug/L	5	ND		
MW-302D	1032178	129205	trans-1,2-DICHLOROETHYLENE	5/22/2007		ug/L	5	ND		
MW-302D	1032178	129205	TRICHLOROETHYLENE (TCE)	5/22/2007	4.9	ug/L	5	TR		
MW-302D	1032178	129205	VINYL CHLORIDE	5/22/2007		ug/L	5	ND		
MW-302D	1032178	129205	1,1,1-TRICHLOROETHANE	10/18/2007		ug/L	5	ND		
MW-302D	1032178	129205	1,1-DICHLOROETHENE	10/18/2007		ug/L	5	ND		
MW-302D	1032178	129205	1,2-DICHLOROETHANE	10/18/2007		ug/L	5	ND		
MW-302D	1032178	129205	1,4-DIOXANE (P-DIOXANE)	10/18/2007		ug/L	2	ND		
MW-302D	1032178	129205	ARSENIC	10/18/2007		ug/L	10	ND		
MW-302D	1032178	129205	CADMIUM	10/18/2007		ug/L	5	ND		
MW-302D	1032178	129205	CHLOROFORM	10/18/2007		ug/L	5	ND		
MW-302D	1032178	129205	CHROMIUM, TOTAL	10/18/2007	2.8	ug/L	10	TR		
MW-302D	1032178	129205	cis-1,2-DICHLOROETHYLENE	10/18/2007		ug/L	5	ND		
MW-302D	1032178	129205	CYANIDE	10/18/2007	10.9	ug/L	10	TR		
MW-302D	1032178	129205	LEAD	10/18/2007		ug/L	10	ND		

MW-302D	1032178	129205	MANGANESE	10/18/2007	174	ug/L	15			
MW-302D	1032178	129205	NICKEL	10/18/2007		ug/L	40	ND		
MW-302D	1032178	129205	TETRACHLOROETHYLENE (PCE)	10/18/2007		ug/L	5	ND		
MW-302D	1032178	129205	trans-1,2-DICHLOROETHYLENE	10/18/2007		ug/L	5	ND		
MW-302D	1032178	129205	TRICHLOROETHYLENE (TCE)	10/18/2007	3.6	ug/L	5	TR		
MW-302D	1032178	129205	VINYL CHLORIDE	10/18/2007		ug/L	5	ND		
MW-302D	1032178	129205	1,1,1-TRICHLOROETHANE	4/10/2008		ug/L	5	ND		
MW-302D	1032178	129205	1,1-DICHLOROETHENE	4/10/2008		ug/L	5	ND		
MW-302D	1032178	129205	1,2-DICHLOROETHANE	4/10/2008		ug/L	5	ND		
MW-302D	1032178	129205	ARSENIC	4/10/2008		ug/L	10	ND		
MW-302D	1032178	129205	CADMIUM	4/10/2008		ug/L	5	ND		
MW-302D	1032178	129205	CHLOROFORM	4/10/2008		ug/L	5	ND		
MW-302D	1032178	129205	CHROMIUM, TOTAL	4/10/2008		ug/L	10	ND		
MW-302D	1032178	129205	cis-1,2-DICHLOROETHYLENE	4/10/2008		ug/L	5	ND		
MW-302D	1032178	129205	CYANIDE	4/10/2008		ug/L	10	ND		
MW-302D	1032178	129205	LEAD	4/10/2008		ug/L	10	ND		
MW-302D	1032178	129205	MANGANESE	4/10/2008	190	ug/L	15			
MW-302D	1032178	129205	NICKEL	4/10/2008	3.4	ug/L	40	TR		
MW-302D	1032178	129205	TETRACHLOROETHYLENE (PCE)	4/10/2008		ug/L	5	ND		
MW-302D	1032178	129205	trans-1,2-DICHLOROETHYLENE	4/10/2008		ug/L	5	ND		
MW-302D	1032178	129205	TRICHLOROETHYLENE (TCE)	4/10/2008	1.8	ug/L	5	TR		
MW-302D	1032178	129205	VINYL CHLORIDE	4/10/2008		ug/L	5	ND		
MW-302D	1032178	129205	1,1,1-TRICHLOROETHANE	8/13/2009		ug/L	5	ND		
MW-302D	1032178	129205	1,1-DICHLOROETHENE	8/13/2009		ug/L	2	ND		
MW-302D	1032178	129205	1,2-DICHLOROETHANE	8/13/2009		ug/L	2	ND		
MW-302D	1032178	129205	ARSENIC	8/13/2009		ug/L	1	ND		
MW-302D	1032178	129205	CADMIUM	8/13/2009		ug/L	2	ND		
MW-302D	1032178	129205	CHLOROFORM	8/13/2009		ug/L	2	ND		
MW-302D	1032178	129205	CHROMIUM, TOTAL	8/13/2009		ug/L	5	ND		
MW-302D	1032178	129205	CYANIDE	8/13/2009		ug/L	10	ND		
MW-302D	1032178	129205	LEAD	8/13/2009		ug/L	1	ND		
MW-302D	1032178	129205	MANGANESE	8/13/2009	178.1	ug/L	5			
MW-302D	1032178	129205	NICKEL	8/13/2009		ug/L	5	ND		
MW-302D	1032178	129205	TETRACHLOROETHYLENE (PCE)	8/13/2009		ug/L	5	ND		
MW-302D	1032178	129205	TRICHLOROETHYLENE (TCE)	8/13/2009	2	ug/L	2			
MW-302D	1032178	129205	VINYL CHLORIDE	8/13/2009		ug/L	2	ND		
MW-302S	1032177	129211	1,1,1-TRICHLOROETHANE	5/22/2007		ug/L	5	ND		
MW-302S	1032177	129211	1,1-DICHLOROETHENE	5/22/2007		ug/L	5	ND		
MW-302S	1032177	129211	1,2-DICHLOROETHANE	5/22/2007		ug/L	5	ND		
MW-302S	1032177	129211	1,4-DIOXANE (P-DIOXANE)	5/22/2007		ug/L	2	ND		
MW-302S	1032177	129211	ARSENIC	5/22/2007		ug/L	10	ND		
MW-302S	1032177	129211	CADMIUM	5/22/2007		ug/L	5	ND		
MW-302S	1032177	129211	CHLOROFORM	5/22/2007		ug/L	5	ND		
MW-302S	1032177	129211	CHROMIUM, TOTAL	5/22/2007	7.3	ug/L	10	TR		
MW-302S	1032177	129211	cis-1,2-DICHLOROETHYLENE	5/22/2007		ug/L	5	ND		
MW-302S	1032177	129211	CYANIDE	5/22/2007		ug/L	4.2	ND		
MW-302S	1032177	129211	LEAD	5/22/2007		ug/L	10	ND		
MW-302S	1032177	129211	MANGANESE	5/22/2007	133	ug/L	15			
MW-302S	1032177	129211	NICKEL	5/22/2007		ug/L	40	ND		
MW-302S	1032177	129211	TETRACHLOROETHYLENE (PCE)	5/22/2007		ug/L	5	ND		
MW-302S	1032177	129211	trans-1,2-DICHLOROETHYLENE	5/22/2007		ug/L	5	ND		
MW-302S	1032177	129211	TRICHLOROETHYLENE (TCE)	5/22/2007	5.1	ug/L	5			
MW-302S	1032177	129211	VINYL CHLORIDE	5/22/2007		ug/L	5	ND		
MW-302S	1032177	129211	1,1,1-TRICHLOROETHANE	10/18/2007		ug/L	5	ND		
MW-302S	1032177	129211	1,1-DICHLOROETHENE	10/18/2007	2.6	ug/L	5	TR		
MW-302S	1032177	129211	1,2-DICHLOROETHANE	10/18/2007		ug/L	5	ND		
MW-302S	1032177	129211	1,4-DIOXANE (P-DIOXANE)	10/18/2007		ug/L	2	ND		
MW-302S	1032177	129211	ARSENIC	10/18/2007		ug/L	10	ND		
MW-302S	1032177	129211	CADMIUM	10/18/2007		ug/L	5	ND		
MW-302S	1032177	129211	CHLOROFORM	10/18/2007		ug/L	5	ND		
MW-302S	1032177	129211	CHROMIUM, TOTAL	10/18/2007		ug/L	10	ND		
MW-302S	1032177	129211	cis-1,2-DICHLOROETHYLENE	10/18/2007	3.1	ug/L	5	TR		
MW-302S	1032177	129211	CYANIDE	10/18/2007	14.7	ug/L	15	TR		
MW-302S	1032177	129211	LEAD	10/18/2007		ug/L	10	ND		
MW-302S	1032177	129211	MANGANESE	10/18/2007	260	ug/L	15			
MW-302S	1032177	129211	NICKEL	10/18/2007	10.2	ug/L	40	TR		
MW-302S	1032177	129211	TETRACHLOROETHYLENE (PCE)	10/18/2007		ug/L	5	ND		
MW-302S	1032177	129211	trans-1,2-DICHLOROETHYLENE	10/18/2007		ug/L	5	ND		
MW-302S	1032177	129211	TRICHLOROETHYLENE (TCE)	10/18/2007	82	ug/L	5			
MW-302S	1032177	129211	VINYL CHLORIDE	10/18/2007		ug/L	5	ND		
MW-302S	1032177	129211	1,1,1-TRICHLOROETHANE	4/14/2008		ug/L	5	ND		
MW-302S	1032177	129211	1,1-DICHLOROETHENE	4/14/2008		ug/L	5	ND		
MW-302S	1032177	129211	1,2-DICHLOROETHANE	4/14/2008		ug/L	5	ND		
MW-302S	1032177	129211	1,4-DIOXANE (P-DIOXANE)	4/14/2008	2	ug/L	2			
MW-302S	1032177	129211	ARSENIC	4/14/2008		ug/L	10	ND		
MW-302S	1032177	129211	CADMIUM	4/14/2008		ug/L	5	ND		
MW-302S	1032177	129211	CHLOROFORM	4/14/2008		ug/L	5	ND		
MW-302S	1032177	129211	CHROMIUM, TOTAL	4/14/2008		ug/L	10	ND		
MW-302S	1032177	129211	cis-1,2-DICHLOROETHYLENE	4/14/2008		ug/L	5	ND		
MW-302S	1032177	129211	CYANIDE	4/14/2008		ug/L	15	ND		
MW-302S	1032177	129211	LEAD	4/14/2008		ug/L	10	ND		
MW-302S	1032177	129211	MANGANESE	4/14/2008	36.1	ug/L	15			
MW-302S	1032177	129211	NICKEL	4/14/2008	5.4	ug/L	40	TR		
MW-302S	1032177	129211	TETRACHLOROETHYLENE (PCE)	4/14/2008		ug/L	5	ND		

MW-302S	1032177	129211	trans-1,2-DICHLOROETHYLENE	4/14/2008		ug/L	5	ND		
MW-302S	1032177	129211	TRICHLOROETHYLENE (TCE)	4/14/2008	3.8	ug/L	5	TR		
MW-302S	1032177	129211	VINYL CHLORIDE	4/14/2008		ug/L	5	ND		
MW-302S	1032177	129211	1,1,1-TRICHLOROETHANE	8/12/2009		ug/L	5	ND		
MW-302S	1032177	129211	1,1-DICHLOROETHENE	8/12/2009		ug/L	2	ND		
MW-302S	1032177	129211	1,2-DICHLOROETHANE	8/12/2009		ug/L	2	ND		
MW-302S	1032177	129211	ARSENIC	8/12/2009		ug/L	1	ND		
MW-302S	1032177	129211	CADMIUM	8/12/2009		ug/L	2	ND		
MW-302S	1032177	129211	CHLOROFORM	8/12/2009		ug/L	2	ND		
MW-302S	1032177	129211	CHROMIUM, TOTAL	8/12/2009		ug/L	2	ND		
MW-302S	1032177	129211	cis-1,2-DICHLOROETHYLENE	8/12/2009		ug/L	5	ND		
MW-302S	1032177	129211	CYANIDE	8/12/2009		ug/L	10	ND		
MW-302S	1032177	129211	LEAD	8/12/2009		ug/L	1	ND		
MW-302S	1032177	129211	MANGANESE	8/12/2009	35.9	ug/L	5			
MW-302S	1032177	129211	NICKEL	8/12/2009		ug/L	5	ND		
MW-302S	1032177	129211	TETRACHLOROETHYLENE (PCE)	8/12/2009		ug/L	5	ND		
MW-302S	1032177	129211	TRICHLOROETHYLENE (TCE)	8/12/2009	18	ug/L	2			
MW-302S	1032177	129211	VINYL CHLORIDE	8/12/2009		ug/L	2	ND		
MW-303D	1032067	129498	1,1,1-TRICHLOROETHANE	5/24/2007		ug/L	5	ND		
MW-303D	1032067	129498	1,1,1-TRICHLOROETHANE	5/24/2007		ug/L	5	ND		
MW-303D	1032067	129498	1,1-DICHLOROETHENE	5/24/2007		ug/L	5	ND		
MW-303D	1032067	129498	1,1-DICHLOROETHENE	5/24/2007		ug/L	5	ND		
MW-303D	1032067	129498	1,2-DICHLOROETHANE	5/24/2007		ug/L	5	ND		
MW-303D	1032067	129498	1,2-DICHLOROETHANE	5/24/2007		ug/L	5	ND		
MW-303D	1032067	129498	1,4-DIOXANE (P-DIOXANE)	5/24/2007	7.1	ug/L	2			
MW-303D	1032067	129498	1,4-DIOXANE (P-DIOXANE)	5/24/2007	7.7	ug/L	2			
MW-303D	1032067	129498	ARSENIC	5/24/2007		ug/L	10	ND		
MW-303D	1032067	129498	ARSENIC	5/24/2007		ug/L	10	ND		
MW-303D	1032067	129498	CADMIUM	5/24/2007		ug/L	5	ND		
MW-303D	1032067	129498	CADMIUM	5/24/2007		ug/L	5	ND		
MW-303D	1032067	129498	CHLOROFORM	5/24/2007		ug/L	5	ND		
MW-303D	1032067	129498	CHLOROFORM	5/24/2007		ug/L	5	ND		
MW-303D	1032067	129498	CHROMIUM, TOTAL	5/24/2007		ug/L	10	ND		
MW-303D	1032067	129498	CHROMIUM, TOTAL	5/24/2007		ug/L	10	ND		
MW-303D	1032067	129498	cis-1,2-DICHLOROETHYLENE	5/24/2007	4.4	ug/L	5	TR		
MW-303D	1032067	129498	cis-1,2-DICHLOROETHYLENE	5/24/2007	3.9	ug/L	5	TR		
MW-303D	1032067	129498	CYANIDE	5/24/2007		ug/L	5.6	ND		
MW-303D	1032067	129498	CYANIDE	5/24/2007		ug/L	4.2	ND		
MW-303D	1032067	129498	LEAD	5/24/2007		ug/L	10	ND		
MW-303D	1032067	129498	LEAD	5/24/2007		ug/L	10	ND		
MW-303D	1032067	129498	MANGANESE	5/24/2007	293	ug/L	15			
MW-303D	1032067	129498	MANGANESE	5/24/2007	301	ug/L	15			
MW-303D	1032067	129498	NICKEL	5/24/2007		ug/L	40	ND		
MW-303D	1032067	129498	NICKEL	5/24/2007		ug/L	40	ND		
MW-303D	1032067	129498	TETRACHLOROETHYLENE (PCE)	5/24/2007	0.63	ug/L	5	TR		
MW-303D	1032067	129498	TETRACHLOROETHYLENE (PCE)	5/24/2007	0.63	ug/L	5	TR		
MW-303D	1032067	129498	trans-1,2-DICHLOROETHYLENE	5/24/2007		ug/L	5	ND		
MW-303D	1032067	129498	trans-1,2-DICHLOROETHYLENE	5/24/2007		ug/L	5	ND		
MW-303D	1032067	129498	TRICHLOROETHYLENE (TCE)	5/24/2007	120	ug/L	5			
MW-303D	1032067	129498	TRICHLOROETHYLENE (TCE)	5/24/2007	110	ug/L	5			
MW-303D	1032067	129498	VINYL CHLORIDE	5/24/2007		ug/L	5	ND		
MW-303D	1032067	129498	VINYL CHLORIDE	5/24/2007		ug/L	5	ND		
MW-303D	1032067	129498	1,1,1-TRICHLOROETHANE	10/17/2007		ug/L	5	ND		
MW-303D	1032067	129498	1,1-DICHLOROETHENE	10/17/2007	1.1	ug/L	5	TR		
MW-303D	1032067	129498	1,2-DICHLOROETHANE	10/17/2007		ug/L	5	ND		
MW-303D	1032067	129498	1,4-DIOXANE (P-DIOXANE)	10/17/2007	8.3	ug/L	2			
MW-303D	1032067	129498	ARSENIC	10/17/2007		ug/L	10	ND		
MW-303D	1032067	129498	CADMIUM	10/17/2007		ug/L	5	ND		
MW-303D	1032067	129498	CHLOROFORM	10/17/2007		ug/L	5	ND		
MW-303D	1032067	129498	CHROMIUM, TOTAL	10/17/2007	2.1	ug/L	10	TR		
MW-303D	1032067	129498	cis-1,2-DICHLOROETHYLENE	10/17/2007	4.5	ug/L	5	TR		
MW-303D	1032067	129498	CYANIDE	10/17/2007		ug/L	4.2	ND		
MW-303D	1032067	129498	LEAD	10/17/2007		ug/L	10	ND		
MW-303D	1032067	129498	MANGANESE	10/17/2007	366	ug/L	15			
MW-303D	1032067	129498	NICKEL	10/17/2007	8.1	ug/L	40	TR		
MW-303D	1032067	129498	TETRACHLOROETHYLENE (PCE)	10/17/2007		ug/L	5	ND		
MW-303D	1032067	129498	trans-1,2-DICHLOROETHYLENE	10/17/2007		ug/L	5	ND		
MW-303D	1032067	129498	TRICHLOROETHYLENE (TCE)	10/17/2007	130	ug/L	5			
MW-303D	1032067	129498	VINYL CHLORIDE	10/17/2007		ug/L	5	ND		
MW-303D	1032067	129498	1,1,1-TRICHLOROETHANE	4/8/2008		ug/L	5	ND		
MW-303D	1032067	129498	1,1-DICHLOROETHENE	4/8/2008		ug/L	5	ND		
MW-303D	1032067	129498	1,2-DICHLOROETHANE	4/8/2008		ug/L	5	ND		
MW-303D	1032067	129498	1,4-DIOXANE (P-DIOXANE)	4/8/2008		ug/L	2	ND		
MW-303D	1032067	129498	ARSENIC	4/8/2008		ug/L	10	ND		
MW-303D	1032067	129498	CADMIUM	4/8/2008		ug/L	5	ND		
MW-303D	1032067	129498	CHLOROFORM	4/8/2008		ug/L	5	ND		
MW-303D	1032067	129498	CHROMIUM, TOTAL	4/8/2008		ug/L	10	ND		
MW-303D	1032067	129498	cis-1,2-DICHLOROETHYLENE	4/8/2008	2.4	ug/L	5	TR		
MW-303D	1032067	129498	CYANIDE	4/8/2008		ug/L	10	ND		
MW-303D	1032067	129498	LEAD	4/8/2008		ug/L	10	ND		
MW-303D	1032067	129498	MANGANESE	4/8/2008	260	ug/L	15			
MW-303D	1032067	129498	NICKEL	4/8/2008	7	ug/L	15	TR		
MW-303D	1032067	129498	TETRACHLOROETHYLENE (PCE)	4/8/2008		ug/L	5	ND		
MW-303D	1032067	129498	trans-1,2-DICHLOROETHYLENE	4/8/2008		ug/L	5	ND		

MW-303D	1032067	129498	TRICHLOROETHYLENE (TCE)	4/8/2008	79	ug/L	5			
MW-303D	1032067	129498	VINYL CHLORIDE	4/8/2008		ug/L	5	ND		
MW-303D	1032067	129498	1,1,1-TRICHLOROETHANE	8/17/2009		ug/L	5	ND		
MW-303D	1032067	129498	1,1-DICHLOROETHANE	8/17/2009		ug/L	2	ND		
MW-303D	1032067	129498	1,1-DICHLOROETHENE	8/17/2009		ug/L	2	ND		
MW-303D	1032067	129498	1,2-DICHLOROETHANE	8/17/2009		ug/L	2	ND		
MW-303D	1032067	129498	1,4-DIOXANE (P-DIOXANE)	8/17/2009	6	ug/L	2			
MW-303D	1032067	129498	ARSENIC	8/17/2009		ug/L	1	ND		
MW-303D	1032067	129498	CADMIUM	8/17/2009	8.7	ug/L	2			
MW-303D	1032067	129498	CHLOROFORM	8/17/2009		ug/L	2	ND		
MW-303D	1032067	129498	CHROMIUM, TOTAL	8/17/2009		ug/L	5	ND		
MW-303D	1032067	129498	cis-1,2-DICHLOROETHYLENE	8/17/2009	3	ug/L	2			
MW-303D	1032067	129498	CYANIDE	8/17/2009		ug/L	10	ND		
MW-303D	1032067	129498	LEAD	8/17/2009		ug/L	15	ND		
MW-303D	1032067	129498	MANGANESE	8/17/2009	107.6	ug/L	5			
MW-303D	1032067	129498	NICKEL	8/17/2009	7.4	ug/L	5			
MW-303D	1032067	129498	TETRACHLOROETHYLENE (PCE)	8/17/2009		ug/L	5	ND		
MW-303D	1032067	129498	TRANS-1,2-DICHLOROETHYLENE	8/17/2009		ug/L	2	ND		
MW-303D	1032067	129498	TRICHLOROETHYLENE (TCE)	8/17/2009	74	ug/L	5			
MW-303D	1032067	129498	VINYL CHLORIDE	8/17/2009		ug/L	2	ND		
MW-303S	1032067	129503	1,1,1-TRICHLOROETHANE	5/24/2007		ug/L	5	ND		
MW-303S	1032067	129503	1,1-DICHLOROETHENE	5/24/2007		ug/L	5	ND		
MW-303S	1032067	129503	1,2-DICHLOROETHANE	5/24/2007		ug/L	5	ND		
MW-303S	1032067	129503	1,4-DIOXANE (P-DIOXANE)	5/24/2007		ug/L	2	ND		
MW-303S	1032067	129503	ARSENIC	5/24/2007		ug/L	10	ND		
MW-303S	1032067	129503	CADMIUM	5/24/2007	1110	ug/L	5			
MW-303S	1032067	129503	CHLOROFORM	5/24/2007		ug/L	5	ND		
MW-303S	1032067	129503	CHROMIUM, TOTAL	5/24/2007		ug/L	10	ND		
MW-303S	1032067	129503	cis-1,2-DICHLOROETHYLENE	5/24/2007		ug/L	5	ND		
MW-303S	1032067	129503	CYANIDE	5/24/2007		ug/L	5.2	ND		
MW-303S	1032067	129503	LEAD	5/24/2007		ug/L	10	ND		
MW-303S	1032067	129503	MANGANESE	5/24/2007	544	ug/L	15			
MW-303S	1032067	129503	NICKEL	5/24/2007	519	ug/L	40			
MW-303S	1032067	129503	TETRACHLOROETHYLENE (PCE)	5/24/2007		ug/L	5	ND		
MW-303S	1032067	129503	trans-1,2-DICHLOROETHYLENE	5/24/2007		ug/L	5	ND		
MW-303S	1032067	129503	TRICHLOROETHYLENE (TCE)	5/24/2007	2.2	ug/L	5	TR		
MW-303S	1032067	129503	VINYL CHLORIDE	5/24/2007		ug/L	5	ND		
MW-303S	1032067	129503	1,1,1-TRICHLOROETHANE	10/17/2007		ug/L	5	ND		
MW-303S	1032067	129503	1,1,1-TRICHLOROETHANE	10/17/2007	0.9	ug/L	5	TR		
MW-303S	1032067	129503	1,1-DICHLOROETHENE	10/17/2007		ug/L	5	ND		
MW-303S	1032067	129503	1,1-DICHLOROETHENE	10/17/2007		ug/L	5	ND		
MW-303S	1032067	129503	1,2-DICHLOROETHANE	10/17/2007		ug/L	5	ND		
MW-303S	1032067	129503	1,2-DICHLOROETHANE	10/17/2007		ug/L	5	ND		
MW-303S	1032067	129503	1,4-DIOXANE (P-DIOXANE)	10/17/2007		ug/L	2	ND		
MW-303S	1032067	129503	1,4-DIOXANE (P-DIOXANE)	10/17/2007		ug/L	2	ND		
MW-303S	1032067	129503	ARSENIC	10/17/2007		ug/L	10	ND		
MW-303S	1032067	129503	ARSENIC	10/17/2007		ug/L	10	ND		
MW-303S	1032067	129503	CADMIUM	10/17/2007	1030	ug/L	5			
MW-303S	1032067	129503	CADMIUM	10/17/2007	1030	ug/L	5			
MW-303S	1032067	129503	CHLOROFORM	10/17/2007		ug/L	5	ND		
MW-303S	1032067	129503	CHLOROFORM	10/17/2007		ug/L	5	ND		
MW-303S	1032067	129503	CHROMIUM, TOTAL	10/17/2007	5.8	ug/L	10	TR		
MW-303S	1032067	129503	CHROMIUM, TOTAL	10/17/2007		ug/L	10	ND		
MW-303S	1032067	129503	cis-1,2-DICHLOROETHYLENE	10/17/2007		ug/L	5	ND		
MW-303S	1032067	129503	cis-1,2-DICHLOROETHYLENE	10/17/2007		ug/L	5	ND		
MW-303S	1032067	129503	CYANIDE	10/17/2007	31.5	ug/L	50	TR		
MW-303S	1032067	129503	CYANIDE	10/17/2007	33.8	ug/L	50	TR		
MW-303S	1032067	129503	LEAD	10/17/2007		ug/L	10	ND		
MW-303S	1032067	129503	LEAD	10/17/2007		ug/L	10	ND		
MW-303S	1032067	129503	MANGANESE	10/17/2007	432	ug/L	15			
MW-303S	1032067	129503	MANGANESE	10/17/2007	433	ug/L	15			
MW-303S	1032067	129503	NICKEL	10/17/2007	452	ug/L	40			
MW-303S	1032067	129503	NICKEL	10/17/2007	450	ug/L	40			
MW-303S	1032067	129503	TETRACHLOROETHYLENE (PCE)	10/17/2007		ug/L	5	ND		
MW-303S	1032067	129503	TETRACHLOROETHYLENE (PCE)	10/17/2007		ug/L	5	ND		
MW-303S	1032067	129503	trans-1,2-DICHLOROETHYLENE	10/17/2007		ug/L	5	ND		
MW-303S	1032067	129503	trans-1,2-DICHLOROETHYLENE	10/17/2007		ug/L	5	ND		
MW-303S	1032067	129503	TRICHLOROETHYLENE (TCE)	10/17/2007	4.5	ug/L	5	TR		
MW-303S	1032067	129503	TRICHLOROETHYLENE (TCE)	10/17/2007	4.8	ug/L	5	TR		
MW-303S	1032067	129503	VINYL CHLORIDE	10/17/2007		ug/L	5	ND		
MW-303S	1032067	129503	VINYL CHLORIDE	10/17/2007		ug/L	5	ND		
MW-303S	1032067	129503	1,1,1-TRICHLOROETHANE	4/8/2008		ug/L	5	ND		
MW-303S	1032067	129503	1,1-DICHLOROETHENE	4/8/2008		ug/L	5	ND		
MW-303S	1032067	129503	1,2-DICHLOROETHANE	4/8/2008		ug/L	5	ND		
MW-303S	1032067	129503	1,4-DIOXANE (P-DIOXANE)	4/8/2008		ug/L	2	ND		
MW-303S	1032067	129503	ARSENIC	4/8/2008		ug/L	10	ND		
MW-303S	1032067	129503	CADMIUM	4/8/2008	721	ug/L	5			
MW-303S	1032067	129503	CHLOROFORM	4/8/2008		ug/L	10	ND		
MW-303S	1032067	129503	CHROMIUM, TOTAL	4/8/2008		ug/L	10	ND		
MW-303S	1032067	129503	cis-1,2-DICHLOROETHYLENE	4/8/2008	2.9	ug/L	5	TR		
MW-303S	1032067	129503	CYANIDE	4/8/2008		ug/L	10	ND		
MW-303S	1032067	129503	LEAD	4/8/2008		ug/L	10	ND		
MW-303S	1032067	129503	MANGANESE	4/8/2008	428	ug/L	15			
MW-303S	1032067	129503	NICKEL	4/8/2008	432	ug/L	40			

MW-303S	1032067	129503	TETRACHLOROETHYLENE (PCE)	4/8/2008		ug/L	5	ND		
MW-303S	1032067	129503	trans-1,2-DICHLOROETHYLENE	4/8/2008		ug/L	5	ND		
MW-303S	1032067	129503	TRICHLOROETHYLENE (TCE)	4/8/2008	11	ug/L	15	TR		
MW-303S	1032067	129503	VINYL CHLORIDE	4/8/2008		ug/L	5	ND		
MW-303S	1032067	129503	1,1,1-TRICHLOROETHANE	8/17/2009		ug/L	5	ND		
MW-303S	1032067	129503	1,1-DICHLOROETHANE	8/17/2009		ug/L	2	ND		
MW-303S	1032067	129503	1,1-DICHLOROETHENE	8/17/2009		ug/L	2	ND		
MW-303S	1032067	129503	1,2-DICHLOROETHANE	8/17/2009		ug/L	2	ND		
MW-303S	1032067	129503	ARSENIC	8/17/2009		ug/L	1	ND		
MW-303S	1032067	129503	CADMIUM	8/17/2009	1440	ug/L	2			
MW-303S	1032067	129503	CHLOROFORM	8/17/2009		ug/L	2	ND		
MW-303S	1032067	129503	CHROMIUM, TOTAL	8/17/2009		ug/L	5	ND		
MW-303S	1032067	129503	cis-1,2-DICHLOROETHYLENE	8/17/2009		ug/L	2	ND		
MW-303S	1032067	129503	CYANIDE	8/17/2009		ug/L	10	ND		
MW-303S	1032067	129503	LEAD	8/17/2009		ug/L	1	ND		
MW-303S	1032067	129503	MANGANESE	8/17/2009	659.4	ug/L	5			
MW-303S	1032067	129503	NICKEL	8/17/2009	596	ug/L	5			
MW-303S	1032067	129503	TETRACHLOROETHYLENE (PCE)	8/17/2009		ug/L	5	ND		
MW-303S	1032067	129503	TRANS-1,2-DICHLOROETHYLENE	8/17/2009		ug/L	2	ND		
MW-303S	1032067	129503	TRICHLOROETHYLENE (TCE)	8/17/2009	3.1	ug/L	2			
MW-303S	1032067	129503	VINYL CHLORIDE	8/17/2009		ug/L	2	ND		
MW-304D	1031902	129754	1,1,1-TRICHLOROETHANE	5/23/2007		ug/L	5	ND		
MW-304D	1031902	129754	1,1-DICHLOROETHENE	5/23/2007		ug/L	5	ND		
MW-304D	1031902	129754	1,2-DICHLOROETHANE	5/23/2007		ug/L	5	ND		
MW-304D	1031902	129754	ARSENIC	5/23/2007		ug/L	10	ND		
MW-304D	1031902	129754	CADMIUM	5/23/2007		ug/L	5	ND		
MW-304D	1031902	129754	CHLOROFORM	5/23/2007		ug/L	5	ND		
MW-304D	1031902	129754	CHROMIUM, TOTAL	5/23/2007		ug/L	10	ND		
MW-304D	1031902	129754	cis-1,2-DICHLOROETHYLENE	5/23/2007	3.1	ug/L	5	TR		
MW-304D	1031902	129754	CYANIDE	5/23/2007		ug/L	6	ND		
MW-304D	1031902	129754	LEAD	5/23/2007		ug/L	10	ND		
MW-304D	1031902	129754	MANGANESE	5/23/2007	1100	ug/L	15			
MW-304D	1031902	129754	NICKEL	5/23/2007	275	ug/L	40			
MW-304D	1031902	129754	TETRACHLOROETHYLENE (PCE)	5/23/2007		ug/L	5	ND		
MW-304D	1031902	129754	TRICHLOROETHYLENE (TCE)	5/23/2007	36	ug/L	5			
MW-304D	1031902	129754	trans-1,2-DICHLOROETHYLENE	5/23/2007		ug/L	5	ND		
MW-304D	1031902	129754	VINYL CHLORIDE	5/23/2007		ug/L	5	ND		
MW-304D	1031902	129754	1,1,1-TRICHLOROETHANE	10/18/2007		ug/L	5	ND		
MW-304D	1031902	129754	1,1-DICHLOROETHENE	10/18/2007		ug/L	5	ND		
MW-304D	1031902	129754	1,2-DICHLOROETHANE	10/18/2007		ug/L	5	ND		
MW-304D	1031902	129754	ARSENIC	10/18/2007	6.2	ug/L	10	TR		
MW-304D	1031902	129754	CADMIUM	10/18/2007	1.8	ug/L	5	TR		
MW-304D	1031902	129754	CHLOROFORM	10/18/2007		ug/L	5	ND		
MW-304D	1031902	129754	CHROMIUM, TOTAL	10/18/2007	1.2	ug/L	10	TR		
MW-304D	1031902	129754	cis-1,2-DICHLOROETHYLENE	10/18/2007	3.2	ug/L	5	TR		
MW-304D	1031902	129754	CYANIDE	10/18/2007	56.7	ug/L	10			
MW-304D	1031902	129754	LEAD	10/18/2007		ug/L	10	ND		
MW-304D	1031902	129754	MANGANESE	10/18/2007	1380	ug/L	15			
MW-304D	1031902	129754	NICKEL	10/18/2007	503	ug/L	40			
MW-304D	1031902	129754	TETRACHLOROETHYLENE (PCE)	10/18/2007		ug/L	5	ND		
MW-304D	1031902	129754	trans-1,2-DICHLOROETHYLENE	10/18/2007		ug/L	5	ND		
MW-304D	1031902	129754	TRICHLOROETHYLENE (TCE)	10/18/2007	35	ug/L	5			
MW-304D	1031902	129754	VINYL CHLORIDE	10/18/2007		ug/L	2	ND		
MW-304D	1031902	129754	1,1,1-TRICHLOROETHANE	4/9/2008		ug/L	5	ND		
MW-304D	1031902	129754	1,1-DICHLOROETHENE	4/9/2008		ug/L	5	ND		
MW-304D	1031902	129754	1,2-DICHLOROETHANE	4/9/2008		ug/L	5	ND		
MW-304D	1031902	129754	ARSENIC	4/9/2008		ug/L	10	ND		
MW-304D	1031902	129754	CADMIUM	4/9/2008	1.7	ug/L	5	TR		
MW-304D	1031902	129754	CHLOROFORM	4/9/2008		ug/L	5	ND		
MW-304D	1031902	129754	CHROMIUM, TOTAL	4/9/2008		ug/L	10	ND		
MW-304D	1031902	129754	cis-1,2-DICHLOROETHYLENE	4/9/2008		ug/L	5	ND		
MW-304D	1031902	129754	CYANIDE	4/9/2008		ug/L	10	ND		
MW-304D	1031902	129754	LEAD	4/9/2008		ug/L	10	ND		
MW-304D	1031902	129754	MANGANESE	4/9/2008	1380	ug/L	15			
MW-304D	1031902	129754	NICKEL	4/9/2008	514	ug/L	40			
MW-304D	1031902	129754	TETRACHLOROETHYLENE (PCE)	4/9/2008		ug/L	5	ND		
MW-304D	1031902	129754	trans-1,2-DICHLOROETHYLENE	4/9/2008		ug/L	5	ND		
MW-304D	1031902	129754	TRICHLOROETHYLENE (TCE)	4/9/2008	26	ug/L	5			
MW-304D	1031902	129754	VINYL CHLORIDE	4/9/2008		ug/L	2	ND		
MW-304D	1031902	129754	1,1,1-TRICHLOROETHANE	8/17/2009		ug/L	5	ND		
MW-304D	1031902	129754	1,1-DICHLOROETHANE	8/17/2009		ug/L	2	ND		
MW-304D	1031902	129754	1,1-DICHLOROETHENE	8/17/2009		ug/L	2	ND		
MW-304D	1031902	129754	1,2-DICHLOROETHANE	8/17/2009		ug/L	2	ND		
MW-304D	1031902	129754	1,4-DIOXANE (P-DIOXANE)	8/17/2009	2.5	ug/L	2			
MW-304D	1031902	129754	ARSENIC	8/17/2009		ug/L	1	ND		
MW-304D	1031902	129754	CADMIUM	8/17/2009	3.6	ug/L	2			
MW-304D	1031902	129754	CHLOROFORM	8/17/2009		ug/L	5	ND		
MW-304D	1031902	129754	CHROMIUM, TOTAL	8/17/2009		ug/L	5	ND		
MW-304D	1031902	129754	cis-1,2-DICHLOROETHYLENE	8/17/2009	3.3	ug/L	2			
MW-304D	1031902	129754	CYANIDE	8/17/2009		ug/L	10	ND		
MW-304D	1031902	129754	LEAD	8/17/2009		ug/L	15	ND		
MW-304D	1031902	129754	MANGANESE	8/17/2009	572.2	ug/L	5			
MW-304D	1031902	129754	NICKEL	8/17/2009	195.4	ug/L	5			
MW-304D	1031902	129754	TETRACHLOROETHYLENE (PCE)	8/17/2009		ug/L	5	ND		

MW-304D	1031902	129754	TRANS-1,2-DICHLOROETHYLENE	8/17/2009		ug/L	5	ND		
MW-304D	1031902	129754	TRICHLOROETHYLENE (TCE)	8/17/2009	40	ug/L	2			
MW-304D	1031902	129754	VINYL CHLORIDE	8/17/2009		ug/L	2	ND		
MW-304S	1031897	129753	1,1,1-TRICHLOROETHANE	5/23/2007		ug/L	5	ND		
MW-304S	1031897	129753	1,1-DICHLOROETHENE	5/23/2007		ug/L	5	ND		
MW-304S	1031897	129753	1,2-DICHLOROETHANE	5/23/2007		ug/L	5	ND		
MW-304S	1031897	129753	ARSENIC	5/23/2007		ug/L	10	ND		
MW-304S	1031897	129753	CADMIUM	5/23/2007	52.5	ug/L	5			
MW-304S	1031897	129753	CHLOROFORM	5/23/2007		ug/L	5	ND		
MW-304S	1031897	129753	CHROMIUM, TOTAL	5/23/2007		ug/L	10	ND		
MW-304S	1031897	129753	cis-1,2-DICHLOROETHYLENE	5/23/2007		ug/L	5	ND		
MW-304S	1031897	129753	CYANIDE	5/23/2007		ug/L	7	ND		
MW-304S	1031897	129753	LEAD	5/23/2007		ug/L	10	ND		
MW-304S	1031897	129753	MANGANESE	5/23/2007	847	ug/L	15			
MW-304S	1031897	129753	NICKEL	5/23/2007	198	ug/L	40			
MW-304S	1031897	129753	TETRACHLOROETHYLENE (PCE)	5/23/2007		ug/L	5	ND		
MW-304S	1031897	129753	trans-1,2-DICHLOROETHYLENE	5/23/2007		ug/L	5	ND		
MW-304S	1031897	129753	TRICHLOROETHYLENE (TCE)	5/23/2007		ug/L	5	ND		
MW-304S	1031897	129753	VINYL CHLORIDE	5/23/2007		ug/L	5	ND		
MW-304S	1031897	129753	1,1,1-TRICHLOROETHANE	10/18/2007		ug/L	5	ND		
MW-304S	1031897	129753	1,1-DICHLOROETHENE	10/18/2007		ug/L	5	ND		
MW-304S	1031897	129753	1,2-DICHLOROETHANE	10/18/2007		ug/L	5	ND		
MW-304S	1031897	129753	ARSENIC	10/18/2007		ug/L	10	ND		
MW-304S	1031897	129753	CADMIUM	10/18/2007	46.3	ug/L	5			
MW-304S	1031897	129753	CHLOROFORM	10/18/2007		ug/L	5	ND		
MW-304S	1031897	129753	CHROMIUM, TOTAL	10/18/2007		ug/L	10	ND		
MW-304S	1031897	129753	cis-1,2-DICHLOROETHYLENE	10/18/2007		ug/L	5	ND		
MW-304S	1031897	129753	CYANIDE	10/18/2007	47.7	ug/L	10			
MW-304S	1031897	129753	LEAD	10/18/2007		ug/L	10	ND		
MW-304S	1031897	129753	MANGANESE	10/18/2007	1530	ug/L	15			
MW-304S	1031897	129753	NICKEL	10/18/2007	279	ug/L	40			
MW-304S	1031897	129753	TETRACHLOROETHYLENE (PCE)	10/18/2007		ug/L	5	ND		
MW-304S	1031897	129753	trans-1,2-DICHLOROETHYLENE	10/18/2007		ug/L	5	ND		
MW-304S	1031897	129753	TRICHLOROETHYLENE (TCE)	10/18/2007		ug/L	5	ND		
MW-304S	1031897	129753	VINYL CHLORIDE	10/18/2007		ug/L	2	ND		
MW-304S	1031897	129753	1,1,1-TRICHLOROETHANE	4/9/2008		ug/L	5	ND		
MW-304S	1031897	129753	1,1-DICHLOROETHENE	4/9/2008		ug/L	5	ND		
MW-304S	1031897	129753	1,2-DICHLOROETHANE	4/9/2008		ug/L	5	ND		
MW-304S	1031897	129753	ARSENIC	4/9/2008		ug/L	10	ND		
MW-304S	1031897	129753	CADMIUM	4/9/2008	22.8	ug/L	5			
MW-304S	1031897	129753	CHLOROFORM	4/9/2008		ug/L	5	ND		
MW-304S	1031897	129753	CHROMIUM, TOTAL	4/9/2008		ug/L	10	ND		
MW-304S	1031897	129753	cis-1,2-DICHLOROETHYLENE	4/9/2008		ug/L	5	ND		
MW-304S	1031897	129753	CYANIDE	4/9/2008		ug/L	10	ND		
MW-304S	1031897	129753	LEAD	4/9/2008		ug/L	10	ND		
MW-304S	1031897	129753	MANGANESE	4/9/2008	1070	ug/L	15			
MW-304S	1031897	129753	NICKEL	4/9/2008	196	ug/L	40			
MW-304S	1031897	129753	TETRACHLOROETHYLENE (PCE)	4/9/2008		ug/L	5	ND		
MW-304S	1031897	129753	trans-1,2-DICHLOROETHYLENE	4/9/2008		ug/L	5	ND		
MW-304S	1031897	129753	TRICHLOROETHYLENE (TCE)	4/9/2008		ug/L	5	ND		
MW-304S	1031897	129753	VINYL CHLORIDE	4/9/2008		ug/L	5	ND		
MW-304S	1031897	129753	1,1,1-TRICHLOROETHANE	8/17/2009		ug/L	5	ND		
MW-304S	1031897	129753	1,1-DICHLOROETHANE	8/17/2009		ug/L	2	ND		
MW-304S	1031897	129753	1,1-DICHLOROETHENE	8/17/2009		ug/L	2	ND		
MW-304S	1031897	129753	1,2-DICHLOROETHANE	8/17/2009		ug/L	2	ND		
MW-304S	1031897	129753	ARSENIC	8/17/2009		ug/L	1	ND		
MW-304S	1031897	129753	CADMIUM	8/17/2009	10.3	ug/L	2			
MW-304S	1031897	129753	CHLOROFORM	8/17/2009		ug/L	5	ND		
MW-304S	1031897	129753	CHROMIUM, TOTAL	8/17/2009		ug/L	5	ND		
MW-304S	1031897	129753	cis-1,2-DICHLOROETHYLENE	8/17/2009		ug/L	2	ND		
MW-304S	1031897	129753	CYANIDE	8/17/2009		ug/L	10	ND		
MW-304S	1031897	129753	LEAD	8/17/2009		ug/L	1	ND		
MW-304S	1031897	129753	MANGANESE	8/17/2009	1250	ug/L	5			
MW-304S	1031897	129753	NICKEL	8/17/2009	188.4	ug/L	5			
MW-304S	1031897	129753	TETRACHLOROETHYLENE (PCE)	8/17/2009		ug/L	5	ND		
MW-304S	1031897	129753	trans-1,2-DICHLOROETHYLENE	8/17/2009		ug/L	5	ND		
MW-304S	1031897	129753	TRICHLOROETHYLENE (TCE)	8/17/2009		ug/L	5	ND		
MW-304S	1031897	129753	VINYL CHLORIDE	8/17/2009		ug/L	2	ND		
MW-305D	1031673	129922	1,1,1-TRICHLOROETHANE	5/23/2007		ug/L	5	ND		
MW-305D	1031673	129922	1,1-DICHLOROETHENE	5/23/2007		ug/L	5	ND		
MW-305D	1031673	129922	1,2-DICHLOROETHANE	5/23/2007		ug/L	5	ND		
MW-305D	1031673	129922	ARSENIC	5/23/2007	4.8	ug/L	10	TR		
MW-305D	1031673	129922	CADMIUM	5/23/2007	3.8	ug/L	5	TR		
MW-305D	1031673	129922	CHLOROFORM	5/23/2007		ug/L	5	ND		
MW-305D	1031673	129922	CHROMIUM, TOTAL	5/23/2007		ug/L	10	ND		
MW-305D	1031673	129922	cis-1,2-DICHLOROETHYLENE	5/23/2007		ug/L	5	ND		
MW-305D	1031673	129922	CYANIDE	5/23/2007		ug/L	5	ND		
MW-305D	1031673	129922	LEAD	5/23/2007		ug/L	10	ND		
MW-305D	1031673	129922	MANGANESE	5/23/2007	200	ug/L	15			
MW-305D	1031673	129922	NICKEL	5/23/2007		ug/L	40	ND		
MW-305D	1031673	129922	TETRACHLOROETHYLENE (PCE)	5/23/2007		ug/L	5	ND		
MW-305D	1031673	129922	trans-1,2-DICHLOROETHYLENE	5/23/2007		ug/L	5	ND		
MW-305D	1031673	129922	TRICHLOROETHYLENE (TCE)	5/23/2007		ug/L	5	ND		
MW-305D	1031673	129922	VINYL CHLORIDE	5/23/2007		ug/L	2	ND		

MW-305D	1031673	129922	1,1,1-TRICHLOROETHANE	10/19/2007		ug/L	5	ND		
MW-305D	1031673	129922	1,1-DICHLOROETHENE	10/19/2007		ug/L	5	ND		
MW-305D	1031673	129922	1,2-DICHLOROETHANE	10/19/2007		ug/L	5	ND		
MW-305D	1031673	129922	ARSENIC	10/19/2007	6.7	ug/L	10	TR		
MW-305D	1031673	129922	CADMIUM	10/19/2007		ug/L	5	ND		
MW-305D	1031673	129922	CHLOROFORM	10/19/2007		ug/L	5	ND		
MW-305D	1031673	129922	CHROMIUM, TOTAL	10/19/2007		ug/L	10	ND		
MW-305D	1031673	129922	cis-1,2-DICHLOROETHYLENE	10/19/2007		ug/L	5	ND		
MW-305D	1031673	129922	CYANIDE	10/19/2007	25.2	ug/L	10			
MW-305D	1031673	129922	LEAD	10/19/2007		ug/L	10	ND		
MW-305D	1031673	129922	MANGANESE	10/19/2007	381	ug/L	15			
MW-305D	1031673	129922	NICKEL	10/19/2007	9.7	ug/L	40	TR		
MW-305D	1031673	129922	TETRACHLOROETHYLENE (PCE)	10/19/2007		ug/L	5	ND		
MW-305D	1031673	129922	trans-1,2-DICHLOROETHYLENE	10/19/2007		ug/L	5	ND		
MW-305D	1031673	129922	TRICHLOROETHYLENE (TCE)	10/19/2007		ug/L	5	ND		
MW-305D	1031673	129922	VINYL CHLORIDE	10/19/2007		ug/L	2	ND		
MW-305D	1031673	129922	1,1,1-TRICHLOROETHANE	4/9/2008		ug/L	5	ND		
MW-305D	1031673	129922	1,1-DICHLOROETHENE	4/9/2008		ug/L	5	ND		
MW-305D	1031673	129922	1,2-DICHLOROETHANE	4/9/2008		ug/L	5	ND		
MW-305D	1031673	129922	ARSENIC	4/9/2008		ug/L	10	ND		
MW-305D	1031673	129922	CADMIUM	4/9/2008		ug/L	5	ND		
MW-305D	1031673	129922	CHLOROFORM	4/9/2008		ug/L	5	ND		
MW-305D	1031673	129922	CHROMIUM, TOTAL	4/9/2008		ug/L	10	ND		
MW-305D	1031673	129922	cis-1,2-DICHLOROETHYLENE	4/9/2008		ug/L	5	ND		
MW-305D	1031673	129922	CYANIDE	4/9/2008		ug/L	10	ND		
MW-305D	1031673	129922	LEAD	4/9/2008		ug/L	10	ND		
MW-305D	1031673	129922	MANGANESE	4/9/2008	49.3	ug/L	15			
MW-305D	1031673	129922	NICKEL	4/9/2008	1.5	ug/L	40	TR		
MW-305D	1031673	129922	TETRACHLOROETHYLENE (PCE)	4/9/2008		ug/L	5	ND		
MW-305D	1031673	129922	trans-1,2-DICHLOROETHYLENE	4/9/2008		ug/L	5	ND		
MW-305D	1031673	129922	TRICHLOROETHYLENE (TCE)	4/9/2008		ug/L	5	ND		
MW-305D	1031673	129922	VINYL CHLORIDE	4/9/2008		ug/L	2	ND		
MW-305D	1031673	129922	1,1,1-TRICHLOROETHANE	8/18/2009		ug/L	2	ND		
MW-305D	1031673	129922	1,1-DICHLOROETHANE	8/18/2009		ug/L	2	ND		
MW-305D	1031673	129922	1,1-DICHLOROETHENE	8/18/2009		ug/L	2	ND		
MW-305D	1031673	129922	1,2-DICHLOROETHANE	8/18/2009		ug/L	2	ND		
MW-305D	1031673	129922	ARSENIC	8/18/2009		ug/L	1	ND		
MW-305D	1031673	129922	CADMIUM	8/18/2009		ug/L	2	ND		
MW-305D	1031673	129922	CHLOROFORM	8/18/2009		ug/L	2	ND		
MW-305D	1031673	129922	CHROMIUM, TOTAL	8/18/2009		ug/L	5	ND		
MW-305D	1031673	129922	cis-1,2-DICHLOROETHYLENE	8/18/2009		ug/L	2	ND		
MW-305D	1031673	129922	CYANIDE	8/18/2009		ug/L	10	ND		
MW-305D	1031673	129922	LEAD	8/18/2009		ug/L	1	ND		
MW-305D	1031673	129922	MANGANESE	8/18/2009	9.6	ug/L	5			
MW-305D	1031673	129922	NICKEL	8/18/2009		ug/L	5	ND		
MW-305D	1031673	129922	TETRACHLOROETHYLENE (PCE)	8/18/2009		ug/L	5	ND		
MW-305D	1031673	129922	TRANS-1,2-DICHLOROETHYLENE	8/18/2009		ug/L	5	ND		
MW-305D	1031673	129922	TRICHLOROETHYLENE (TCE)	8/18/2009		ug/L	2	ND		
MW-305D	1031673	129922	VINYL CHLORIDE	8/18/2009		ug/L	2	ND		
MW-305S	1031673	129927	1,1,1-TRICHLOROETHANE	5/23/2007		ug/L	5	ND		
MW-305S	1031673	129927	1,1-DICHLOROETHENE	5/23/2007		ug/L	5	ND		
MW-305S	1031673	129927	1,2-DICHLOROETHANE	5/23/2007		ug/L	5	ND		
MW-305S	1031673	129927	ARSENIC	5/23/2007		ug/L	10	ND		
MW-305S	1031673	129927	CADMIUM	5/23/2007		ug/L	5	ND		
MW-305S	1031673	129927	CHLOROFORM	5/23/2007		ug/L	5	ND		
MW-305S	1031673	129927	CHROMIUM, TOTAL	5/23/2007		ug/L	10	ND		
MW-305S	1031673	129927	cis-1,2-DICHLOROETHYLENE	5/23/2007		ug/L	5	ND		
MW-305S	1031673	129927	CYANIDE	5/23/2007		ug/L	4	ND		
MW-305S	1031673	129927	LEAD	5/23/2007		ug/L	10	ND		
MW-305S	1031673	129927	MANGANESE	5/23/2007		ug/L	5	ND		
MW-305S	1031673	129927	NICKEL	5/23/2007	18	ug/L	40	TR		
MW-305S	1031673	129927	TETRACHLOROETHYLENE (PCE)	5/23/2007		ug/L	5	ND		
MW-305S	1031673	129927	trans-1,2-DICHLOROETHYLENE	5/23/2007		ug/L	5	ND		
MW-305S	1031673	129927	TRICHLOROETHYLENE (TCE)	5/23/2007		ug/L	5	ND		
MW-305S	1031673	129927	VINYL CHLORIDE	5/23/2007		ug/L	2	ND		
MW-305S	1031673	129927	1,1,1-TRICHLOROETHANE	10/19/2007		ug/L	5	ND		
MW-305S	1031673	129927	1,1-DICHLOROETHENE	10/19/2007		ug/L	5	ND		
MW-305S	1031673	129927	1,2-DICHLOROETHANE	10/19/2007		ug/L	5	ND		
MW-305S	1031673	129927	ARSENIC	10/19/2007		ug/L	10	ND		
MW-305S	1031673	129927	CADMIUM	10/19/2007		ug/L	5	ND		
MW-305S	1031673	129927	CHLOROFORM	10/19/2007		ug/L	5	ND		
MW-305S	1031673	129927	CHROMIUM, TOTAL	10/19/2007	1.4	ug/L	10	TR		
MW-305S	1031673	129927	cis-1,2-DICHLOROETHYLENE	10/19/2007		ug/L	5	ND		
MW-305S	1031673	129927	CYANIDE	10/19/2007	53.8	ug/L	10			
MW-305S	1031673	129927	LEAD	10/19/2007		ug/L	10	ND		
MW-305S	1031673	129927	MANGANESE	10/19/2007	45.2	ug/L	15			
MW-305S	1031673	129927	NICKEL	10/19/2007	40.1	ug/L				
MW-305S	1031673	129927	TETRACHLOROETHYLENE (PCE)	10/19/2007		ug/L	5	ND		
MW-305S	1031673	129927	trans-1,2-DICHLOROETHYLENE	10/19/2007		ug/L	5	ND		
MW-305S	1031673	129927	TRICHLOROETHYLENE (TCE)	10/19/2007		ug/L	5	ND		
MW-305S	1031673	129927	VINYL CHLORIDE	10/19/2007		ug/L	2	ND		
MW-305S	1031673	129927	1,1,1-TRICHLOROETHANE	4/9/2008		ug/L	5	ND		
MW-305S	1031673	129927	1,1-DICHLOROETHENE	4/9/2008		ug/L	5	ND		
MW-305S	1031673	129927	1,2-DICHLOROETHANE	4/9/2008		ug/L	5	ND		

MW-305S	1031673	129927	ARSENIC	4/9/2008		ug/L	10	ND		
MW-305S	1031673	129927	CADMIUM	4/9/2008		ug/L	5	ND		
MW-305S	1031673	129927	CHLOROFORM	4/9/2008		ug/L	5	ND		
MW-305S	1031673	129927	CHROMIUM, TOTAL	4/9/2008		ug/L	10	ND		
MW-305S	1031673	129927	cis-1,2-DICHLOROETHYLENE	4/9/2008		ug/L	5	ND		
MW-305S	1031673	129927	CYANIDE	4/9/2008		ug/L	10	ND		
MW-305S	1031673	129927	LEAD	4/9/2008		ug/L	10	ND		
MW-305S	1031673	129927	MANGANESE	4/9/2008	32.5	ug/L	15			
MW-305S	1031673	129927	NICKEL	4/9/2008	111	ug/L	40			
MW-305S	1031673	129927	TETRACHLOROETHYLENE (PCE)	4/9/2008		ug/L	5	ND		
MW-305S	1031673	129927	trans-1,2-DICHLOROETHYLENE	4/9/2008		ug/L	5	ND		
MW-305S	1031673	129927	TRICHLOROETHYLENE (TCE)	4/9/2008		ug/L	5	ND		
MW-305S	1031673	129927	VINYL CHLORIDE	4/9/2008		ug/L	2	ND		
MW-305S	1031673	129927	1,1,1-TRICHLOROETHANE	8/18/2009		ug/L	2	ND		
MW-305S	1031673	129927	1,1-DICHLOROETHANE	8/18/2009		ug/L	2	ND		
MW-305S	1031673	129927	1,1-DICHLOROETHENE	8/18/2009		ug/L	2	ND		
MW-305S	1031673	129927	1,2-DICHLOROETHANE	8/18/2009		ug/L	2	ND		
MW-305S	1031673	129927	ARSENIC	8/18/2009		ug/L	1	ND		
MW-305S	1031673	129927	CADMIUM	8/18/2009		ug/L	2	ND		
MW-305S	1031673	129927	CHLOROFORM	8/18/2009		ug/L	2	ND		
MW-305S	1031673	129927	CHROMIUM, TOTAL	8/18/2009		ug/L	5	ND		
MW-305S	1031673	129927	cis-1,2-DICHLOROETHYLENE	8/18/2009		ug/L	2	ND		
MW-305S	1031673	129927	CYANIDE	8/18/2009		ug/L	1	ND		
MW-305S	1031673	129927	LEAD	8/18/2009		ug/L	1	ND		
MW-305S	1031673	129927	MANGANESE	8/18/2009	5.9	ug/L	5			
MW-305S	1031673	129927	NICKEL	8/18/2009	35.5	ug/L	5			
MW-305S	1031673	129927	TETRACHLOROETHYLENE (PCE)	8/18/2009		ug/L	5	ND		
MW-305S	1031673	129927	TRANS-1,2-DICHLOROETHYLENE	8/18/2009		ug/L	2	ND		
MW-305S	1031673	129927	TRICHLOROETHYLENE (TCE)	8/18/2009		ug/L	2	ND		
MW-305S	1031673	129927	VINYL CHLORIDE	8/18/2009		ug/L	2	ND		
MW-306D	1032482	128631	1,1,1-TRICHLOROETHANE	5/29/2007		ug/L	5	ND		
MW-306D	1032482	128631	1,1,1-TRICHLOROETHANE	5/29/2007		ug/L	5	ND		
MW-306D	1032482	128631	1,1-DICHLOROETHENE	5/29/2007		ug/L	5	ND		
MW-306D	1032482	128631	1,1-DICHLOROETHENE	5/29/2007		ug/L	5	ND		
MW-306D	1032482	128631	1,2-DICHLOROETHANE	5/29/2007		ug/L	5	ND		
MW-306D	1032482	128631	1,2-DICHLOROETHANE	5/29/2007		ug/L	5	ND		
MW-306D	1032482	128631	ARSENIC	5/29/2007		ug/L	10	ND		
MW-306D	1032482	128631	ARSENIC	5/29/2007		ug/L	10	ND		
MW-306D	1032482	128631	CADMIUM	5/29/2007		ug/L	5	ND		
MW-306D	1032482	128631	CADMIUM	5/29/2007		ug/L	5	ND		
MW-306D	1032482	128631	CHLOROFORM	5/29/2007		ug/L	5	ND		
MW-306D	1032482	128631	CHLOROFORM	5/29/2007		ug/L	5	ND		
MW-306D	1032482	128631	CHROMIUM, TOTAL	5/29/2007		ug/L	10	ND		
MW-306D	1032482	128631	CHROMIUM, TOTAL	5/29/2007		ug/L	10	ND		
MW-306D	1032482	128631	cis-1,2-DICHLOROETHYLENE	5/29/2007		ug/L	5	ND		
MW-306D	1032482	128631	cis-1,2-DICHLOROETHYLENE	5/29/2007		ug/L	5	ND		
MW-306D	1032482	128631	CYANIDE	5/29/2007		ug/L	10	ND		
MW-306D	1032482	128631	LEAD	5/29/2007		ug/L	10	ND		
MW-306D	1032482	128631	LEAD	5/29/2007		ug/L	10	ND		
MW-306D	1032482	128631	MANGANESE	5/29/2007	143	ug/L	15			
MW-306D	1032482	128631	MANGANESE	5/29/2007	164	ug/L	15			
MW-306D	1032482	128631	NICKEL	5/29/2007		ug/L	40	ND		
MW-306D	1032482	128631	NICKEL	5/29/2007		ug/L	40	ND		
MW-306D	1032482	128631	TETRACHLOROETHYLENE (PCE)	5/29/2007		ug/L	5	ND		
MW-306D	1032482	128631	TETRACHLOROETHYLENE (PCE)	5/29/2007		ug/L	5	ND		
MW-306D	1032482	128631	trans-1,2-DICHLOROETHYLENE	5/29/2007		ug/L	5	ND		
MW-306D	1032482	128631	trans-1,2-DICHLOROETHYLENE	5/29/2007		ug/L	5	ND		
MW-306D	1032482	128631	TRICHLOROETHYLENE (TCE)	5/29/2007		ug/L	5	ND		
MW-306D	1032482	128631	TRICHLOROETHYLENE (TCE)	5/29/2007		ug/L	5	ND		
MW-306D	1032482	128631	VINYL CHLORIDE	5/29/2007		ug/L	5	ND		
MW-306D	1032482	128631	VINYL CHLORIDE	5/29/2007		ug/L	5	ND		
MW-306D	1032482	128631	1,1,1-TRICHLOROETHANE	10/26/2007		ug/L	5	ND		
MW-306D	1032482	128631	1,1-DICHLOROETHENE	10/26/2007		ug/L	5	ND		
MW-306D	1032482	128631	1,2-DICHLOROETHANE	10/26/2007		ug/L	5	ND		
MW-306D	1032482	128631	ARSENIC	10/26/2007		ug/L	10	ND		
MW-306D	1032482	128631	CADMIUM	10/26/2007		ug/L	5	ND		
MW-306D	1032482	128631	CHLOROFORM	10/26/2007		ug/L	5	ND		
MW-306D	1032482	128631	CHROMIUM, TOTAL	10/26/2007		ug/L	10	ND		
MW-306D	1032482	128631	CYANIDE	10/26/2007	3	ug/L	10	TR		
MW-306D	1032482	128631	cis-1,2-DICHLOROETHYLENE	10/26/2007		ug/L	5	ND		
MW-306D	1032482	128631	LEAD	10/26/2007		ug/L	10	ND		
MW-306D	1032482	128631	MANGANESE	10/26/2007	60.7	ug/L	15			
MW-306D	1032482	128631	NICKEL	10/26/2007		ug/L	40	ND		
MW-306D	1032482	128631	TETRACHLOROETHYLENE (PCE)	10/26/2007		ug/L	5	ND		
MW-306D	1032482	128631	trans-1,2-DICHLOROETHYLENE	10/26/2007		ug/L	5	ND		
MW-306D	1032482	128631	TRICHLOROETHYLENE (TCE)	10/26/2007		ug/L	5	ND		
MW-306D	1032482	128631	VINYL CHLORIDE	10/26/2007		ug/L	5	ND		
MW-306D	1032482	128631	1,1,1-TRICHLOROETHANE	4/3/2008		ug/L	5	ND		
MW-306D	1032482	128631	1,1-DICHLOROETHENE	4/3/2008		ug/L	5	ND		
MW-306D	1032482	128631	1,2-DICHLOROETHANE	4/3/2008		ug/L	5	ND		
MW-306D	1032482	128631	ARSENIC	4/3/2008		ug/L	10	ND		
MW-306D	1032482	128631	CADMIUM	4/3/2008		ug/L	5	ND		
MW-306D	1032482	128631	CHLOROFORM	4/3/2008		ug/L	5	ND		
MW-306D	1032482	128631	CHROMIUM, TOTAL	4/3/2008		ug/L	10	ND		

MW-306D	1032482	128631	cis-1,2-DICHLOROETHYLENE	4/3/2008		ug/L	5	ND		
MW-306D	1032482	128631	CYANIDE	4/3/2008		ug/L	10	ND		
MW-306D	1032482	128631	LEAD	4/3/2008		ug/L	10	ND		
MW-306D	1032482	128631	MANGANESE	4/3/2008	26.6	ug/L	15			
MW-306D	1032482	128631	NICKEL	4/3/2008	3.2	ug/L	40	TR		
MW-306D	1032482	128631	TETRACHLOROETHYLENE (PCE)	4/3/2008		ug/L	5	ND		
MW-306D	1032482	128631	trans-1,2-DICHLOROETHYLENE	4/3/2008		ug/L	5	ND		
MW-306D	1032482	128631	TRICHLOROETHYLENE (TCE)	4/3/2008		ug/L	5	ND		
MW-306D	1032482	128631	VINYL CHLORIDE	4/3/2008		ug/L	2	ND		
MW-306D	1032482	128631	1,1,1-TRICHLOROETHANE	8/14/2009		ug/L	5	ND		
MW-306D	1032482	128631	1,1-DICHLOROETHANE	8/14/2009		ug/L	2	ND		
MW-306D	1032482	128631	1,1-DICHLOROETHENE	8/14/2009		ug/L	2	ND		
MW-306D	1032482	128631	1,2-DICHLOROETHANE	8/14/2009		ug/L	2	ND		
MW-306D	1032482	128631	ARSENIC	8/14/2009		ug/L	1	ND		
MW-306D	1032482	128631	CADMIUM	8/14/2009		ug/L	2	ND		
MW-306D	1032482	128631	CHLOROFORM	8/14/2009		ug/L	2	ND		
MW-306D	1032482	128631	CHROMIUM, TOTAL	8/14/2009		ug/L	5	ND		
MW-306D	1032482	128631	cis-1,2-DICHLOROETHYLENE	8/14/2009		ug/L	2	ND		
MW-306D	1032482	128631	CYANIDE	8/14/2009		ug/L	10	ND		
MW-306D	1032482	128631	LEAD	8/14/2009		ug/L	1	ND		
MW-306D	1032482	128631	MANGANESE	8/14/2009		ug/L	5	ND		
MW-306D	1032482	128631	NICKEL	8/14/2009		ug/L	5	ND		
MW-306D	1032482	128631	TETRACHLOROETHYLENE (PCE)	8/14/2009		ug/L	5	ND		
MW-306D	1032482	128631	TRANS-1,2-DICHLOROETHYLENE	8/14/2009		ug/L	2	ND		
MW-306D	1032482	128631	TRICHLOROETHYLENE (TCE)	8/14/2009		ug/L	2	ND		
MW-306D	1032482	128631	VINYL CHLORIDE	8/14/2009		ug/L	2	ND		
MW-306S	1032476	128630	1,1,1-TRICHLOROETHANE	5/29/2007		ug/L	5	ND		
MW-306S	1032476	128630	1,1-DICHLOROETHENE	5/29/2007		ug/L	5	ND		
MW-306S	1032476	128630	1,2-DICHLOROETHANE	5/29/2007		ug/L	5	ND		
MW-306S	1032476	128630	ARSENIC	5/29/2007		ug/L	10	ND		
MW-306S	1032476	128630	CADMIUM	5/29/2007		ug/L	5	ND		
MW-306S	1032476	128630	CHLOROFORM	5/29/2007		ug/L	5	ND		
MW-306S	1032476	128630	CHROMIUM, TOTAL	5/29/2007		ug/L	10	ND		
MW-306S	1032476	128630	cis-1,2-DICHLOROETHYLENE	5/29/2007		ug/L	5	ND		
MW-306S	1032476	128630	CYANIDE	5/29/2007		ug/L	10	ND		
MW-306S	1032476	128630	LEAD	5/29/2007		ug/L	10	ND		
MW-306S	1032476	128630	MANGANESE	5/29/2007	12.3	ug/L	15	TR		
MW-306S	1032476	128630	NICKEL	5/29/2007		ug/L	40	ND		
MW-306S	1032476	128630	TETRACHLOROETHYLENE (PCE)	5/29/2007		ug/L	5	ND		
MW-306S	1032476	128630	trans-1,2-DICHLOROETHYLENE	5/29/2007		ug/L	2	ND		
MW-306S	1032476	128630	TRICHLOROETHYLENE (TCE)	5/29/2007		ug/L	5	ND		
MW-306S	1032476	128630	VINYL CHLORIDE	5/29/2007		ug/L	2	ND		
MW-306S	1032476	128630	1,1,1-TRICHLOROETHANE	11/5/2007		ug/L	5	ND		
MW-306S	1032476	128630	1,1-DICHLOROETHENE	11/5/2007	2.1	ug/L	5	TR		
MW-306S	1032476	128630	1,2-DICHLOROETHANE	11/5/2007		ug/L	5	ND		
MW-306S	1032476	128630	ARSENIC	11/5/2007		ug/L	10	ND		
MW-306S	1032476	128630	CADMIUM	11/5/2007		ug/L	5	ND		
MW-306S	1032476	128630	CHLOROFORM	11/5/2007		ug/L	5	ND		
MW-306S	1032476	128630	CHROMIUM, TOTAL	11/5/2007		ug/L	10	ND		
MW-306S	1032476	128630	cis-1,2-DICHLOROETHYLENE	11/5/2007		ug/L	5	ND		
MW-306S	1032476	128630	CYANIDE	11/5/2007	3.3	ug/L	10	TR		
MW-306S	1032476	128630	LEAD	11/5/2007		ug/L	10	ND		
MW-306S	1032476	128630	MANGANESE	11/5/2007	8.8	ug/L	15	TR		
MW-306S	1032476	128630	NICKEL	11/5/2007		ug/L	40	ND		
MW-306S	1032476	128630	TETRACHLOROETHYLENE (PCE)	11/5/2007		ug/L	5	ND		
MW-306S	1032476	128630	trans-1,2-DICHLOROETHYLENE	11/5/2007		ug/L	2	ND		
MW-306S	1032476	128630	TRICHLOROETHYLENE (TCE)	11/5/2007	15	ug/L	5			
MW-306S	1032476	128630	VINYL CHLORIDE	11/5/2007		ug/L	2	ND		
MW-306S	1032476	128630	1,1,1-TRICHLOROETHANE	4/10/2008		ug/L	5	ND		
MW-306S	1032476	128630	1,1-DICHLOROETHENE	4/10/2008		ug/L	5	ND		
MW-306S	1032476	128630	1,2-DICHLOROETHANE	4/10/2008		ug/L	5	ND		
MW-306S	1032476	128630	ARSENIC	4/10/2008		ug/L	10	ND		
MW-306S	1032476	128630	CADMIUM	4/10/2008		ug/L	5	ND		
MW-306S	1032476	128630	CHLOROFORM	4/10/2008		ug/L	5	ND		
MW-306S	1032476	128630	CHROMIUM, TOTAL	4/10/2008		ug/L	10	ND		
MW-306S	1032476	128630	cis-1,2-DICHLOROETHYLENE	4/10/2008		ug/L	5	ND		
MW-306S	1032476	128630	CYANIDE	4/10/2008		ug/L	10	ND		
MW-306S	1032476	128630	LEAD	4/10/2008		ug/L	10	ND		
MW-306S	1032476	128630	MANGANESE	4/10/2008	3.2	ug/L	15	TR		
MW-306S	1032476	128630	NICKEL	4/10/2008		ug/L	40	ND		
MW-306S	1032476	128630	TETRACHLOROETHYLENE (PCE)	4/10/2008		ug/L	5	ND		
MW-306S	1032476	128630	trans-1,2-DICHLOROETHYLENE	4/10/2008		ug/L	5	ND		
MW-306S	1032476	128630	TRICHLOROETHYLENE (TCE)	4/10/2008		ug/L	5	ND		
MW-306S	1032476	128630	VINYL CHLORIDE	4/10/2008		ug/L	2	ND		
MW-306S	1032476	128630	1,1,1-TRICHLOROETHANE	8/17/2009		ug/L	5	ND		
MW-306S	1032476	128630	1,1-DICHLOROETHANE	8/17/2009		ug/L	2	ND		
MW-306S	1032476	128630	1,1-DICHLOROETHENE	8/17/2009		ug/L	2	ND		
MW-306S	1032476	128630	1,2-DICHLOROETHANE	8/17/2009		ug/L	2	ND		
MW-306S	1032476	128630	ARSENIC	8/17/2009		ug/L	1	ND		
MW-306S	1032476	128630	CADMIUM	8/17/2009		ug/L	2	ND		
MW-306S	1032476	128630	CHLOROFORM	8/17/2009		ug/L	2	ND		
MW-306S	1032476	128630	CHROMIUM, TOTAL	8/17/2009		ug/L	5	ND		
MW-306S	1032476	128630	cis-1,2-DICHLOROETHYLENE	8/17/2009		ug/L	2	ND		
MW-306S	1032476	128630	CYANIDE	8/17/2009		ug/L	10	ND		

MW-306S	1032476	128630	LEAD	8/17/2009		ug/L	1			
MW-306S	1032476	128630	MANGANESE	8/17/2009		ug/L	5	ND		
MW-306S	1032476	128630	NICKEL	8/17/2009		ug/L	5	ND		
MW-306S	1032476	128630	TETRACHLOROETHYLENE (PCE)	8/17/2009		ug/L	5	ND		
MW-306S	1032476	128630	TRANS-1,2-DICHLOROETHYLENE	8/17/2009		ug/L	2	ND		
MW-306S	1032476	128630	TRICHLOROETHYLENE (TCE)	8/17/2009	7.3	ug/L	2			
MW-306S	1032476	128630	VINYL CHLORIDE	8/17/2009		ug/L	2	ND		
MW-307D	1032459	129007	1,1,1-TRICHLOROETHANE	5/29/2007		ug/L	5	ND		
MW-307D	1032459	129007	1,1-DICHLOROETHENE	5/29/2007		ug/L	5	ND		
MW-307D	1032459	129007	1,2-DICHLOROETHANE	5/29/2007		ug/L	5	ND		
MW-307D	1032459	129007	ARSENIC	5/29/2007		ug/L	10	ND		
MW-307D	1032459	129007	CADMIUM	5/29/2007		ug/L	5	ND		
MW-307D	1032459	129007	CHLOROFORM	5/29/2007		ug/L	5	ND		
MW-307D	1032459	129007	CHROMIUM, TOTAL	5/29/2007		ug/L	10	ND		
MW-307D	1032459	129007	cis-1,2-DICHLOROETHYLENE	5/29/2007		ug/L	5	ND		
MW-307D	1032459	129007	CYANIDE	5/29/2007		ug/L	10	ND		
MW-307D	1032459	129007	LEAD	5/29/2007		ug/L	10	ND		
MW-307D	1032459	129007	MANGANESE	5/29/2007	329	ug/L	15			
MW-307D	1032459	129007	NICKEL	5/29/2007		ug/L	40	ND		
MW-307D	1032459	129007	TETRACHLOROETHYLENE (PCE)	5/29/2007		ug/L	5	ND		
MW-307D	1032459	129007	trans-1,2-DICHLOROETHYLENE	5/29/2007		ug/L	2	ND		
MW-307D	1032459	129007	TRICHLOROETHYLENE (TCE)	5/29/2007		ug/L	5	ND		
MW-307D	1032459	129007	VINYL CHLORIDE	5/29/2007		ug/L	2	ND		
MW-307D	1032459	129007	1,1,1-TRICHLOROETHANE	10/26/2007		ug/L	5	ND		
MW-307D	1032459	129007	1,1-DICHLOROETHENE	10/26/2007		ug/L	5	ND		
MW-307D	1032459	129007	1,2-DICHLOROETHANE	10/26/2007		ug/L	5	ND		
MW-307D	1032459	129007	ARSENIC	10/26/2007		ug/L	10	ND		
MW-307D	1032459	129007	CADMIUM	10/26/2007		ug/L	5	ND		
MW-307D	1032459	129007	CHLOROFORM	10/26/2007		ug/L	5	ND		
MW-307D	1032459	129007	CHROMIUM, TOTAL	10/26/2007		ug/L	10	ND		
MW-307D	1032459	129007	cis-1,2-DICHLOROETHYLENE	10/26/2007		ug/L	5	ND		
MW-307D	1032459	129007	CYANIDE	10/26/2007	33.6	ug/L	10			
MW-307D	1032459	129007	LEAD	10/26/2007		ug/L	10	ND		
MW-307D	1032459	129007	MANGANESE	10/26/2007	192	ug/L	15			
MW-307D	1032459	129007	NICKEL	10/26/2007		ug/L	40	ND		
MW-307D	1032459	129007	TETRACHLOROETHYLENE (PCE)	10/26/2007		ug/L	5	ND		
MW-307D	1032459	129007	trans-1,2-DICHLOROETHYLENE	10/26/2007		ug/L	2	ND		
MW-307D	1032459	129007	TRICHLOROETHYLENE (TCE)	10/26/2007	2.4	ug/L	5	TR		
MW-307D	1032459	129007	VINYL CHLORIDE	10/26/2007		ug/L	2	ND		
MW-307D	1032459	129007	1,1,1-TRICHLOROETHANE	4/3/2008		ug/L	5	ND		
MW-307D	1032459	129007	1,1-DICHLOROETHENE	4/3/2008		ug/L	5	ND		
MW-307D	1032459	129007	1,2-DICHLOROETHANE	4/3/2008		ug/L	5	ND		
MW-307D	1032459	129007	ARSENIC	4/3/2008		ug/L	10	ND		
MW-307D	1032459	129007	CADMIUM	4/3/2008		ug/L	5	ND		
MW-307D	1032459	129007	CHLOROFORM	4/3/2008		ug/L	5	ND		
MW-307D	1032459	129007	CHROMIUM, TOTAL	4/3/2008		ug/L	10	ND		
MW-307D	1032459	129007	cis-1,2-DICHLOROETHYLENE	4/3/2008		ug/L	5	ND		
MW-307D	1032459	129007	CYANIDE	4/3/2008		ug/L	10	ND		
MW-307D	1032459	129007	LEAD	4/3/2008		ug/L	10	ND		
MW-307D	1032459	129007	MANGANESE	4/3/2008	96.4	ug/L	15			
MW-307D	1032459	129007	NICKEL	4/3/2008	2.2	ug/L	40	TR		
MW-307D	1032459	129007	TETRACHLOROETHYLENE (PCE)	4/3/2008		ug/L	5	ND		
MW-307D	1032459	129007	trans-1,2-DICHLOROETHYLENE	4/3/2008		ug/L	2	ND		
MW-307D	1032459	129007	TRICHLOROETHYLENE (TCE)	4/3/2008	2.5	ug/L	5	TR		
MW-307D	1032459	129007	VINYL CHLORIDE	4/3/2008		ug/L	2	ND		
MW-307D	1032459	129007	1,1,1-TRICHLOROETHANE	8/14/2009		ug/L	5	ND		
MW-307D	1032459	129007	1,1-DICHLOROETHANE	8/14/2009		ug/L	2	ND		
MW-307D	1032459	129007	1,1-DICHLOROETHENE	8/14/2009		ug/L	2	ND		
MW-307D	1032459	129007	1,2-DICHLOROETHANE	8/14/2009		ug/L	2	ND		
MW-307D	1032459	129007	ARSENIC	8/14/2009		ug/L	1	ND		
MW-307D	1032459	129007	CADMIUM	8/14/2009		ug/L	2	ND		
MW-307D	1032459	129007	CHLOROFORM	8/14/2009		ug/L	2	ND		
MW-307D	1032459	129007	CHROMIUM, TOTAL	8/14/2009		ug/L	5	ND		
MW-307D	1032459	129007	cis-1,2-DICHLOROETHYLENE	8/14/2009		ug/L	2	ND		
MW-307D	1032459	129007	CYANIDE	8/14/2009		ug/L	10	ND		
MW-307D	1032459	129007	LEAD	8/14/2009		ug/L	1	ND		
MW-307D	1032459	129007	MANGANESE	8/14/2009	47.7	ug/L	5			
MW-307D	1032459	129007	NICKEL	8/14/2009		ug/L	5	ND		
MW-307D	1032459	129007	TETRACHLOROETHYLENE (PCE)	8/14/2009		ug/L	5	ND		
MW-307D	1032459	129007	TRANS-1,2-DICHLOROETHYLENE	8/14/2009		ug/L	2	ND		
MW-307D	1032459	129007	TRICHLOROETHYLENE (TCE)	8/14/2009	3.3	ug/L	2			
MW-307D	1032459	129007	VINYL CHLORIDE	8/14/2009		ug/L	2	ND		
MW-307S	1032459	129002	1,1,1-TRICHLOROETHANE	5/29/2007		ug/L	5	ND		
MW-307S	1032459	129002	1,1-DICHLOROETHENE	5/29/2007		ug/L	5	ND		
MW-307S	1032459	129002	1,2-DICHLOROETHANE	5/29/2007		ug/L	5	ND		
MW-307S	1032459	129002	ARSENIC	5/29/2007		ug/L	10	ND		
MW-307S	1032459	129002	CADMIUM	5/29/2007		ug/L	5	ND		
MW-307S	1032459	129002	CHLOROFORM	5/29/2007		ug/L	5	ND		
MW-307S	1032459	129002	CHROMIUM, TOTAL	5/29/2007		ug/L	10	ND		
MW-307S	1032459	129002	cis-1,2-DICHLOROETHYLENE	5/29/2007		ug/L	5	ND		
MW-307S	1032459	129002	CYANIDE	5/29/2007		ug/L	10	ND		
MW-307S	1032459	129002	LEAD	5/29/2007		ug/L	10	ND		
MW-307S	1032459	129002	MANGANESE	5/29/2007	6.9	ug/L	15	TR		
MW-307S	1032459	129002	NICKEL	5/29/2007		ug/L	40	ND		

MW-307S	1032459	129002	TETRACHLOROETHYLENE (PCE)	5/29/2007		ug/L	5	ND		
MW-307S	1032459	129002	trans-1,2-DICHLOROETHYLENE	5/29/2007		ug/L	5	ND		
MW-307S	1032459	129002	TRICHLOROETHYLENE (TCE)	5/29/2007		ug/L	5	ND		
MW-307S	1032459	129002	VINYL CHLORIDE	5/29/2007		ug/L	2	ND		
MW-307S	1032459	129002	1,1,1-TRICHLOROETHANE	10/24/2007		ug/L	5	ND		
MW-307S	1032459	129002	1,1-DICHLOROETHENE	10/24/2007		ug/L	5	ND		
MW-307S	1032459	129002	1,2-DICHLOROETHANE	10/24/2007		ug/L	5	ND		
MW-307S	1032459	129002	ARSENIC	10/24/2007		ug/L	10	ND		
MW-307S	1032459	129002	CADMIUM	10/24/2007		ug/L	5	ND		
MW-307S	1032459	129002	CHLOROFORM	10/24/2007		ug/L	5	ND		
MW-307S	1032459	129002	CHROMIUM, TOTAL	10/24/2007	2.3	ug/L	10	TR		
MW-307S	1032459	129002	cis-1,2-DICHLOROETHYLENE	10/24/2007		ug/L	5	ND		
MW-307S	1032459	129002	CYANIDE	10/24/2007		ug/L	10	ND		
MW-307S	1032459	129002	LEAD	10/24/2007		ug/L	10	ND		
MW-307S	1032459	129002	MANGANESE	10/24/2007	3.1	ug/L	15	TR		
MW-307S	1032459	129002	NICKEL	10/24/2007		ug/L	40	ND		
MW-307S	1032459	129002	TETRACHLOROETHYLENE (PCE)	10/24/2007		ug/L	5	ND		
MW-307S	1032459	129002	trans-1,2-DICHLOROETHYLENE	10/24/2007		ug/L	5	ND		
MW-307S	1032459	129002	TRICHLOROETHYLENE (TCE)	10/24/2007		ug/L	5	ND		
MW-307S	1032459	129002	VINYL CHLORIDE	10/24/2007		ug/L	5	ND		
MW-307S	1032459	129002	1,1,1-TRICHLOROETHANE	4/3/2008		ug/L	5	ND		
MW-307S	1032459	129002	1,1-DICHLOROETHENE	4/3/2008		ug/L	5	ND		
MW-307S	1032459	129002	1,2-DICHLOROETHANE	4/3/2008		ug/L	5	ND		
MW-307S	1032459	129002	ARSENIC	4/3/2008		ug/L	10	ND		
MW-307S	1032459	129002	CADMIUM	4/3/2008		ug/L	5	ND		
MW-307S	1032459	129002	CHLOROFORM	4/3/2008		ug/L	5	ND		
MW-307S	1032459	129002	CHROMIUM, TOTAL	4/3/2008		ug/L	10	ND		
MW-307S	1032459	129002	cis-1,2-DICHLOROETHYLENE	4/3/2008		ug/L	5	ND		
MW-307S	1032459	129002	CYANIDE	4/3/2008		ug/L	10	ND		
MW-307S	1032459	129002	LEAD	4/3/2008		ug/L	10	ND		
MW-307S	1032459	129002	MANGANESE	4/3/2008	15.6	ug/L	15			
MW-307S	1032459	129002	NICKEL	4/3/2008	5.9	ug/L	40	TR		
MW-307S	1032459	129002	TETRACHLOROETHYLENE (PCE)	4/3/2008		ug/L	5	ND		
MW-307S	1032459	129002	trans-1,2-DICHLOROETHYLENE	4/3/2008		ug/L	5	ND		
MW-307S	1032459	129002	TRICHLOROETHYLENE (TCE)	4/3/2008	5.8	ug/L	5			
MW-307S	1032459	129002	VINYL CHLORIDE	4/3/2008		ug/L	2	ND		
MW-307S	1032459	129002	1,1,1-TRICHLOROETHANE	8/14/2009		ug/L	5	ND		
MW-307S	1032459	129002	1,1-DICHLOROETHANE	8/14/2009		ug/L	2	ND		
MW-307S	1032459	129002	1,1-DICHLOROETHENE	8/14/2009		ug/L	2	ND		
MW-307S	1032459	129002	1,2-DICHLOROETHANE	8/14/2009		ug/L	2	ND		
MW-307S	1032459	129002	ARSENIC	8/14/2009		ug/L	1	ND		
MW-307S	1032459	129002	CADMIUM	8/14/2009		ug/L	2	ND		
MW-307S	1032459	129002	CHLOROFORM	8/14/2009		ug/L	2	ND		
MW-307S	1032459	129002	CHROMIUM, TOTAL	8/14/2009		ug/L	5	ND		
MW-307S	1032459	129002	cis-1,2-DICHLOROETHYLENE	8/14/2009		ug/L	2	ND		
MW-307S	1032459	129002	CYANIDE	8/14/2009		ug/L	10	ND		
MW-307S	1032459	129002	LEAD	8/14/2009		ug/L	15	ND		
MW-307S	1032459	129002	MANGANESE	8/14/2009		ug/L	5	ND		
MW-307S	1032459	129002	NICKEL	8/14/2009		ug/L	5	ND		
MW-307S	1032459	129002	TETRACHLOROETHYLENE (PCE)	8/14/2009		ug/L	2	ND		
MW-307S	1032459	129002	TRANS-1,2-DICHLOROETHYLENE	8/14/2009		ug/L	2	ND		
MW-307S	1032459	129002	TRICHLOROETHYLENE (TCE)	8/14/2009		ug/L	2	ND		
MW-307S	1032459	129002	VINYL CHLORIDE	8/14/2009		ug/L	2	ND		
MW-308D	1032422	129281	1,1,1-TRICHLOROETHANE	6/5/2007		ug/L	5	ND		
MW-308D	1032422	129281	1,1-DICHLOROETHENE	6/5/2007		ug/L	5	ND		
MW-308D	1032422	129281	1,2-DICHLOROETHANE	6/5/2007		ug/L	5	ND		
MW-308D	1032422	129281	ARSENIC	6/5/2007		ug/L	10	ND		
MW-308D	1032422	129281	CADMIUM	6/5/2007		ug/L	5	ND		
MW-308D	1032422	129281	CHLOROFORM	6/5/2007		ug/L	5	ND		
MW-308D	1032422	129281	CHROMIUM, TOTAL	6/5/2007		ug/L	10	ND		
MW-308D	1032422	129281	cis-1,2-DICHLOROETHYLENE	6/5/2007		ug/L	5	ND		
MW-308D	1032422	129281	CYANIDE	6/5/2007		ug/L	10	ND		
MW-308D	1032422	129281	LEAD	6/5/2007		ug/L	10	ND		
MW-308D	1032422	129281	MANGANESE	6/5/2007	344	ug/L	15			
MW-308D	1032422	129281	NICKEL	6/5/2007		ug/L	40	ND		
MW-308D	1032422	129281	TETRACHLOROETHYLENE (PCE)	6/5/2007		ug/L	5	ND		
MW-308D	1032422	129281	trans-1,2-DICHLOROETHYLENE	6/5/2007		ug/L	5	ND		
MW-308D	1032422	129281	TRICHLOROETHYLENE (TCE)	6/5/2007	1.6	ug/L	5	TR		
MW-308D	1032422	129281	VINYL CHLORIDE	6/5/2007		ug/L	5	ND		
MW-308D	1032422	129281	1,1,1-TRICHLOROETHANE	11/5/2007		ug/L	5	ND		
MW-308D	1032422	129281	1,1-DICHLOROETHENE	11/5/2007		ug/L	5	ND		
MW-308D	1032422	129281	1,2-DICHLOROETHANE	11/5/2007		ug/L	5	ND		
MW-308D	1032422	129281	ARSENIC	11/5/2007		ug/L	10	ND		
MW-308D	1032422	129281	CADMIUM	11/5/2007		ug/L	5	ND		
MW-308D	1032422	129281	CHLOROFORM	11/5/2007		ug/L	5	ND		
MW-308D	1032422	129281	CHROMIUM, TOTAL	11/5/2007		ug/L	10	ND		
MW-308D	1032422	129281	cis-1,2-DICHLOROETHYLENE	11/5/2007		ug/L	5	ND		
MW-308D	1032422	129281	CYANIDE	11/5/2007	1.7	ug/L	10	TR		
MW-308D	1032422	129281	LEAD	11/5/2007		ug/L	10	ND		
MW-308D	1032422	129281	MANGANESE	11/5/2007	219	ug/L	15			
MW-308D	1032422	129281	NICKEL	11/5/2007		ug/L	40	ND		
MW-308D	1032422	129281	TETRACHLOROETHYLENE (PCE)	11/5/2007		ug/L	5	ND		
MW-308D	1032422	129281	trans-1,2-DICHLOROETHYLENE	11/5/2007		ug/L	5	ND		
MW-308D	1032422	129281	TRICHLOROETHYLENE (TCE)	11/5/2007		ug/L	5	ND		

MW-308D	1032422	129281	VINYL CHLORIDE	11/5/2007		ug/L	2	ND		
MW-308D	1032422	129281	1,1,1-TRICHLOROETHANE	4/7/2008		ug/L	5	ND		
MW-308D	1032422	129281	1,1-DICHLOROETHENE	4/7/2008		ug/L	5	ND		
MW-308D	1032422	129281	1,2-DICHLOROETHANE	4/7/2008		ug/L	5	ND		
MW-308D	1032422	129281	ARSENIC	4/7/2008		ug/L	10	ND		
MW-308D	1032422	129281	CADMIUM	4/7/2008		ug/L	5	ND		
MW-308D	1032422	129281	CHLOROFORM	4/7/2008		ug/L	5	ND		
MW-308D	1032422	129281	CHROMIUM, TOTAL	4/7/2008		ug/L	10	ND		
MW-308D	1032422	129281	cis-1,2-DICHLOROETHYLENE	4/7/2008		ug/L	5	ND		
MW-308D	1032422	129281	CYANIDE	4/7/2008		ug/L	10	ND		
MW-308D	1032422	129281	LEAD	4/7/2008		ug/L	10	ND		
MW-308D	1032422	129281	MANGANESE	4/7/2008	519	ug/L	15			
MW-308D	1032422	129281	NICKEL	4/7/2008	1.8	ug/L	40	TR		
MW-308D	1032422	129281	TETRACHLOROETHYLENE (PCE)	4/7/2008		ug/L	5	ND		
MW-308D	1032422	129281	trans-1,2-DICHLOROETHYLENE	4/7/2008		ug/L	5	ND		
MW-308D	1032422	129281	TRICHLOROETHYLENE (TCE)	4/7/2008	1.1	ug/L	5	TR		
MW-308D	1032422	129281	VINYL CHLORIDE	4/7/2008		ug/L	2	ND		
MW-308D	1032422	129281	1,1,1-TRICHLOROETHANE	8/12/2009		ug/L	5	ND		
MW-308D	1032422	129281	1,1-DICHLOROETHENE	8/12/2009		ug/L	2	ND		
MW-308D	1032422	129281	1,2-DICHLOROETHANE	8/12/2009		ug/L	2	ND		
MW-308D	1032422	129281	ARSENIC	8/12/2009		ug/L	1	ND		
MW-308D	1032422	129281	CADMIUM	8/12/2009		ug/L	2	ND		
MW-308D	1032422	129281	CHLOROFORM	8/12/2009		ug/L	2	ND		
MW-308D	1032422	129281	CHROMIUM, TOTAL	8/12/2009		ug/L	5	ND		
MW-308D	1032422	129281	CYANIDE	8/12/2009		ug/L	10	ND		
MW-308D	1032422	129281	LEAD	8/12/2009		ug/L	1	ND		
MW-308D	1032422	129281	MANGANESE	8/12/2009	671	ug/L	5			
MW-308D	1032422	129281	NICKEL	8/12/2009		ug/L	5	ND		
MW-308D	1032422	129281	TETRACHLOROETHYLENE (PCE)	8/12/2009		ug/L	5	ND		
MW-308D	1032422	129281	TRICHLOROETHYLENE (TCE)	8/12/2009		ug/L	2	ND		
MW-308D	1032422	129281	VINYL CHLORIDE	8/12/2009		ug/L	2	ND		
MW-308R	1032421	129286	1,1,1-TRICHLOROETHANE	6/6/2007		ug/L	5	ND		
MW-308R	1032421	129286	1,1-DICHLOROETHENE	6/6/2007		ug/L	5	ND		
MW-308R	1032421	129286	1,2-DICHLOROETHANE	6/6/2007		ug/L	5	ND		
MW-308R	1032421	129286	ARSENIC	6/6/2007		ug/L	20.7	ND		
MW-308R	1032421	129286	CADMIUM	6/6/2007		ug/L	5	ND		
MW-308R	1032421	129286	CHLOROFORM	6/6/2007		ug/L	5	ND		
MW-308R	1032421	129286	CHROMIUM, TOTAL	6/6/2007	9.3	ug/L	10	TR		
MW-308R	1032421	129286	cis-1,2-DICHLOROETHYLENE	6/6/2007		ug/L	5	ND		
MW-308R	1032421	129286	CYANIDE	6/6/2007		ug/L	10	ND		
MW-308R	1032421	129286	LEAD	6/6/2007		ug/L	10	ND		
MW-308R	1032421	129286	MANGANESE	6/6/2007		ug/L	5	ND		
MW-308R	1032421	129286	NICKEL	6/6/2007		ug/L	40	ND		
MW-308R	1032421	129286	TETRACHLOROETHYLENE (PCE)	6/6/2007		ug/L	5	ND		
MW-308R	1032421	129286	trans-1,2-DICHLOROETHYLENE	6/6/2007		ug/L	5	ND		
MW-308R	1032421	129286	TRICHLOROETHYLENE (TCE)	6/6/2007		ug/L	5	ND		
MW-308R	1032421	129286	VINYL CHLORIDE	6/6/2007		ug/L	5	ND		
MW-308R	1032421	129286	1,1,1-TRICHLOROETHANE	10/25/2007		ug/L	5	ND		
MW-308R	1032421	129286	1,1-DICHLOROETHENE	10/25/2007		ug/L	5	ND		
MW-308R	1032421	129286	1,2-DICHLOROETHANE	10/25/2007		ug/L	5	ND		
MW-308R	1032421	129286	ARSENIC	10/25/2007	19.5	ug/L	10			
MW-308R	1032421	129286	CADMIUM	10/25/2007		ug/L	5	ND		
MW-308R	1032421	129286	CHLOROFORM	10/25/2007		ug/L	5	ND		
MW-308R	1032421	129286	CHROMIUM, TOTAL	10/25/2007	13.2	ug/L	10			
MW-308R	1032421	129286	cis-1,2-DICHLOROETHYLENE	10/25/2007		ug/L	5	ND		
MW-308R	1032421	129286	CYANIDE	10/25/2007	4.9	ug/L	10	TR		
MW-308R	1032421	129286	LEAD	10/25/2007		ug/L	10	ND		
MW-308R	1032421	129286	MANGANESE	10/25/2007	4.4	ug/L	15	TR		
MW-308R	1032421	129286	NICKEL	10/25/2007		ug/L	40	ND		
MW-308R	1032421	129286	TETRACHLOROETHYLENE (PCE)	10/25/2007		ug/L	5	ND		
MW-308R	1032421	129286	trans-1,2-DICHLOROETHYLENE	10/25/2007		ug/L	5	ND		
MW-308R	1032421	129286	TRICHLOROETHYLENE (TCE)	10/25/2007		ug/L	5	ND		
MW-308R	1032421	129286	VINYL CHLORIDE	10/25/2007		ug/L	5	ND		
MW-308R	1032421	129286	1,1,1-TRICHLOROETHANE	4/8/2008		ug/L	5	ND		
MW-308R	1032421	129286	1,1-DICHLOROETHENE	4/8/2008		ug/L	5	ND		
MW-308R	1032421	129286	1,2-DICHLOROETHANE	4/8/2008		ug/L	5	ND		
MW-308R	1032421	129286	ARSENIC	4/8/2008	12.8	ug/L	10			
MW-308R	1032421	129286	CADMIUM	4/8/2008		ug/L	5	ND		
MW-308R	1032421	129286	CHLOROFORM	4/8/2008		ug/L	5	ND		
MW-308R	1032421	129286	CHROMIUM, TOTAL	4/8/2008		ug/L	10	ND		
MW-308R	1032421	129286	cis-1,2-DICHLOROETHYLENE	4/8/2008		ug/L	5	ND		
MW-308R	1032421	129286	CYANIDE	4/8/2008		ug/L	10	ND		
MW-308R	1032421	129286	LEAD	4/8/2008		ug/L	10	ND		
MW-308R	1032421	129286	MANGANESE	4/8/2008	1.1	ug/L	15	TR		
MW-308R	1032421	129286	NICKEL	4/8/2008	1.9	ug/L	40	TR		
MW-308R	1032421	129286	TETRACHLOROETHYLENE (PCE)	4/8/2008		ug/L	5	ND		
MW-308R	1032421	129286	trans-1,2-DICHLOROETHYLENE	4/8/2008		ug/L	5	ND		
MW-308R	1032421	129286	TRICHLOROETHYLENE (TCE)	4/8/2008		ug/L	5	ND		
MW-308R	1032421	129286	VINYL CHLORIDE	4/8/2008		ug/L	5	ND		
MW-308R	1032421	129286	1,1,1-TRICHLOROETHANE	8/13/2009		ug/L	5	ND		
MW-308R	1032421	129286	1,1-DICHLOROETHENE	8/13/2009		ug/L	5	ND		
MW-308R	1032421	129286	1,2-DICHLOROETHANE	8/13/2009		ug/L	5	ND		
MW-308R	1032421	129286	ARSENIC	8/13/2009	18.4	ug/L	1			
MW-308R	1032421	129286	CADMIUM	8/13/2009		ug/L	2	ND		

MW-308R	1032421	129286	CHLOROFORM	8/13/2009		ug/L	5	ND		
MW-308R	1032421	129286	CHROMIUM, TOTAL	8/13/2009		ug/L	10	ND		
MW-308R	1032421	129286	CYANIDE	8/13/2009		ug/L	10	ND		
MW-308R	1032421	129286	LEAD	8/13/2009		ug/L	1	ND		
MW-308R	1032421	129286	MANGANESE	8/13/2009		ug/L	5	ND		
MW-308R	1032421	129286	NICKEL	8/13/2009		ug/L	5	ND		
MW-308R	1032421	129286	TETRACHLOROETHYLENE (PCE)	8/13/2009		ug/L	2	ND		
MW-308R	1032421	129286	TRICHLOROETHYLENE (TCE)	8/13/2009		ug/L	2	ND		
MW-308R	1032421	129286	VINYL CHLORIDE	8/13/2009		ug/L	2	ND		
MW-308S	1032423	129276	1,1,1-TRICHLOROETHANE	6/8/2007		ug/L	5	ND		
MW-308S	1032423	129276	1,1,1-TRICHLOROETHANE	6/8/2007		ug/L	5	ND		
MW-308S	1032423	129276	1,1-DICHLOROETHENE	6/8/2007		ug/L	5	ND		
MW-308S	1032423	129276	1,1-DICHLOROETHENE	6/8/2007		ug/L	5	ND		
MW-308S	1032423	129276	1,2-DICHLOROETHANE	6/8/2007		ug/L	5	ND		
MW-308S	1032423	129276	1,2-DICHLOROETHANE	6/8/2007		ug/L	5	ND		
MW-308S	1032423	129276	ARSENIC	6/8/2007		ug/L	4.5	ND		
MW-308S	1032423	129276	ARSENIC	6/8/2007		ug/L	10	ND		
MW-308S	1032423	129276	CADMIUM	6/8/2007		ug/L	5	ND		
MW-308S	1032423	129276	CHLOROFORM	6/8/2007		ug/L	5	ND		
MW-308S	1032423	129276	CHLOROFORM	6/8/2007		ug/L	5	ND		
MW-308S	1032423	129276	CHROMIUM, TOTAL	6/8/2007	27.3	ug/L	10			
MW-308S	1032423	129276	CHROMIUM, TOTAL	6/8/2007	25.9	ug/L	10			
MW-308S	1032423	129276	cis-1,2-DICHLOROETHYLENE	6/8/2007		ug/L	5	ND		
MW-308S	1032423	129276	cis-1,2-DICHLOROETHYLENE	6/8/2007		ug/L	5	ND		
MW-308S	1032423	129276	CYANIDE	6/8/2007	352	ug/L	10			
MW-308S	1032423	129276	CYANIDE	6/8/2007	340	ug/L	10			
MW-308S	1032423	129276	LEAD	6/8/2007		ug/L	10	ND		
MW-308S	1032423	129276	LEAD	6/8/2007		ug/L	10	ND		
MW-308S	1032423	129276	MANGANESE	6/8/2007	88.7	ug/L	15			
MW-308S	1032423	129276	MANGANESE	6/8/2007	89.2	ug/L	15			
MW-308S	1032423	129276	NICKEL	6/8/2007		ug/L	40	ND		
MW-308S	1032423	129276	TETRACHLOROETHYLENE (PCE)	6/8/2007		ug/L	5	ND		
MW-308S	1032423	129276	TETRACHLOROETHYLENE (PCE)	6/8/2007		ug/L	5	ND		
MW-308S	1032423	129276	trans-1,2-DICHLOROETHYLENE	6/8/2007		ug/L	5	ND		
MW-308S	1032423	129276	trans-1,2-DICHLOROETHYLENE	6/8/2007		ug/L	5	ND		
MW-308S	1032423	129276	TRICHLOROETHYLENE (TCE)	6/8/2007		ug/L	5	ND		
MW-308S	1032423	129276	VINYL CHLORIDE	6/8/2007		ug/L	5	ND		
MW-308S	1032423	129276	VINYL CHLORIDE	6/8/2007		ug/L	5	ND		
MW-308S	1032423	129276	1,1,1-TRICHLOROETHANE	10/24/2007		ug/L	5	ND		
MW-308S	1032423	129276	1,1,1-TRICHLOROETHANE	10/24/2007		ug/L	5	ND		
MW-308S	1032423	129276	1,1-DICHLOROETHENE	10/24/2007	2.8	ug/L	5	TR		
MW-308S	1032423	129276	1,1-DICHLOROETHENE	10/24/2007	2.8	ug/L	5	TR		
MW-308S	1032423	129276	1,2-DICHLOROETHANE	10/24/2007		ug/L	5	ND		
MW-308S	1032423	129276	1,2-DICHLOROETHANE	10/24/2007		ug/L	5	ND		
MW-308S	1032423	129276	ARSENIC	10/24/2007		ug/L	10	ND		
MW-308S	1032423	129276	ARSENIC	10/24/2007		ug/L	10	ND		
MW-308S	1032423	129276	CADMIUM	10/24/2007	6.6	ug/L	5			
MW-308S	1032423	129276	CADMIUM	10/24/2007	6	ug/L	5			
MW-308S	1032423	129276	CHLOROFORM	10/24/2007		ug/L		ND		
MW-308S	1032423	129276	CHLOROFORM	10/24/2007		ug/L		ND		
MW-308S	1032423	129276	CHROMIUM, TOTAL	10/24/2007	1.9	ug/L	10	TR		
MW-308S	1032423	129276	CHROMIUM, TOTAL	10/24/2007	1.2	ug/L	10	TR		
MW-308S	1032423	129276	cis-1,2-DICHLOROETHYLENE	10/24/2007	4.2	ug/L	5	TR		
MW-308S	1032423	129276	cis-1,2-DICHLOROETHYLENE	10/24/2007	4.9	ug/L	5	TR		
MW-308S	1032423	129276	CYANIDE	10/24/2007	60	ug/L	10			
MW-308S	1032423	129276	LEAD	10/24/2007		ug/L	10	ND		
MW-308S	1032423	129276	LEAD	10/24/2007		ug/L	10	ND		
MW-308S	1032423	129276	MANGANESE	10/24/2007	2410	ug/L	10			
MW-308S	1032423	129276	MANGANESE	10/24/2007	2450	ug/L	10			
MW-308S	1032423	129276	NICKEL	10/24/2007	16.3	ug/L	40	TR		
MW-308S	1032423	129276	NICKEL	10/24/2007	16.2	ug/L	40	TR		
MW-308S	1032423	129276	TETRACHLOROETHYLENE (PCE)	10/24/2007		ug/L		ND		
MW-308S	1032423	129276	TETRACHLOROETHYLENE (PCE)	10/24/2007		ug/L		ND		
MW-308S	1032423	129276	trans-1,2-DICHLOROETHYLENE	10/24/2007		ug/L		ND		
MW-308S	1032423	129276	trans-1,2-DICHLOROETHYLENE	10/24/2007		ug/L		ND		
MW-308S	1032423	129276	TRICHLOROETHYLENE (TCE)	10/24/2007	44	ug/L	5			
MW-308S	1032423	129276	TRICHLOROETHYLENE (TCE)	10/24/2007	55	ug/L	5			
MW-308S	1032423	129276	VINYL CHLORIDE	10/24/2007		ug/L		ND		
MW-308S	1032423	129276	VINYL CHLORIDE	10/24/2007		ug/L		ND		
MW-308S	1032423	129276	1,1,1-TRICHLOROETHANE	4/7/2008		ug/L	5	ND		
MW-308S	1032423	129276	1,1,1-TRICHLOROETHANE	4/7/2008		ug/L	5	ND		
MW-308S	1032423	129276	1,1-DICHLOROETHENE	4/7/2008		ug/L	5	ND		
MW-308S	1032423	129276	1,1-DICHLOROETHENE	4/7/2008		ug/L	5	ND		
MW-308S	1032423	129276	1,2-DICHLOROETHANE	4/7/2008		ug/L	5	ND		
MW-308S	1032423	129276	1,2-DICHLOROETHANE	4/7/2008		ug/L	5	ND		
MW-308S	1032423	129276	ARSENIC	4/7/2008		ug/L	10	ND		
MW-308S	1032423	129276	ARSENIC	4/7/2008		ug/L	10	ND		
MW-308S	1032423	129276	CADMIUM	4/7/2008	0.9	ug/L	5	TR		
MW-308S	1032423	129276	CADMIUM	4/7/2008	0.77	ug/L	5	TR		
MW-308S	1032423	129276	CHLOROFORM	4/7/2008		ug/L	5	ND		
MW-308S	1032423	129276	CHLOROFORM	4/7/2008		ug/L	5	ND		
MW-308S	1032423	129276	CHROMIUM, TOTAL	4/7/2008		ug/L	10	ND		
MW-308S	1032423	129276	CHROMIUM, TOTAL	4/7/2008		ug/L	10	ND		
MW-308S	1032423	129276	cis-1,2-DICHLOROETHYLENE	4/7/2008		ug/L	5	ND		

MW-308S	1032423	129276	cis-1,2-DICHLOROETHYLENE	4/7/2008		ug/L	5	ND		
MW-308S	1032423	129276	CYANIDE	4/7/2008	128	ug/L				
MW-308S	1032423	129276	CYANIDE	4/7/2008	129	ug/L				
MW-308S	1032423	129276	LEAD	4/7/2008		ug/L	10	ND		
MW-308S	1032423	129276	LEAD	4/7/2008		ug/L	10	ND		
MW-308S	1032423	129276	MANGANESE	4/7/2008	322	ug/L	15			
MW-308S	1032423	129276	MANGANESE	4/7/2008	303	ug/L	15			
MW-308S	1032423	129276	NICKEL	4/7/2008	5.2	ug/L	40	TR		
MW-308S	1032423	129276	NICKEL	4/7/2008	5.7	ug/L	40	TR		
MW-308S	1032423	129276	TETRACHLOROETHYLENE (PCE)	4/7/2008		ug/L	5	ND		
MW-308S	1032423	129276	TETRACHLOROETHYLENE (PCE)	4/7/2008		ug/L	5	ND		
MW-308S	1032423	129276	trans-1,2-DICHLOROETHYLENE	4/7/2008		ug/L	5	ND		
MW-308S	1032423	129276	trans-1,2-DICHLOROETHYLENE	4/7/2008		ug/L	5	ND		
MW-308S	1032423	129276	TRICHLOROETHYLENE (TCE)	4/7/2008	1.3	ug/L	5	TR		
MW-308S	1032423	129276	TRICHLOROETHYLENE (TCE)	4/7/2008		ug/L	5	ND		
MW-308S	1032423	129276	VINYL CHLORIDE	4/7/2008		ug/L	2	ND		
MW-308S	1032423	129276	VINYL CHLORIDE	4/7/2008		ug/L	2	ND		
MW-308S	1032423	129276	1,4-DIOXANE (P-DIOXANE)	8/17/2009	2	ug/L	2			
MW-308S	1032423	129276	1,1,1-TRICHLOROETHANE	8/17/2009		ug/L	5	ND		
MW-308S	1032423	129276	1,1,1-TRICHLOROETHANE	8/17/2009		ug/L	5	ND		
MW-308S	1032423	129276	1,1-DICHLOROETHANE	8/17/2009	10	ug/L	2	ND		
MW-308S	1032423	129276	1,1-DICHLOROETHANE	8/17/2009	10	ug/L	2	ND		
MW-308S	1032423	129276	1,1-DICHLOROETHENE	8/17/2009	2.8	ug/L	2	ND		
MW-308S	1032423	129276	1,1-DICHLOROETHENE	8/17/2009	2.9	ug/L	2	ND		
MW-308S	1032423	129276	1,2-DICHLOROETHANE	8/17/2009		ug/L	2	ND		
MW-308S	1032423	129276	1,2-DICHLOROETHANE	8/17/2009		ug/L	2	ND		
MW-308S	1032423	129276	ARSENIC	8/17/2009		ug/L	1	ND		
MW-308S	1032423	129276	ARSENIC	8/17/2009		ug/L	1	ND		
MW-308S	1032423	129276	CADMIUM	8/17/2009	7.6	ug/L	2			
MW-308S	1032423	129276	CADMIUM	8/17/2009	7.1	ug/L	2			
MW-308S	1032423	129276	CHLOROFORM	8/17/2009		ug/L	5	ND		
MW-308S	1032423	129276	CHLOROFORM	8/17/2009		ug/L	5	ND		
MW-308S	1032423	129276	CHROMIUM, TOTAL	8/17/2009		ug/L	10	ND		
MW-308S	1032423	129276	CHROMIUM, TOTAL	8/17/2009		ug/L	10	ND		
MW-308S	1032423	129276	cis-1,2-DICHLOROETHYLENE	8/17/2009	2.4	ug/L	5	TR		
MW-308S	1032423	129276	cis-1,2-DICHLOROETHYLENE	8/17/2009	2.5	ug/L	5	TR		
MW-308S	1032423	129276	CYANIDE	8/17/2009		ug/L	10	ND		
MW-308S	1032423	129276	CYANIDE	8/17/2009		ug/L	10	ND		
MW-308S	1032423	129276	LEAD	8/17/2009		ug/L	1	ND		
MW-308S	1032423	129276	LEAD	8/17/2009		ug/L	1	ND		
MW-308S	1032423	129276	MANGANESE	8/17/2009	4260	ug/L	5			
MW-308S	1032423	129276	MANGANESE	8/17/2009	4540	ug/L	5			
MW-308S	1032423	129276	NICKEL	8/17/2009	41.1	ug/L	5			
MW-308S	1032423	129276	NICKEL	8/17/2009	39	ug/L	5			
MW-308S	1032423	129276	TETRACHLOROETHYLENE (PCE)	8/17/2009		ug/L	2	ND		
MW-308S	1032423	129276	TETRACHLOROETHYLENE (PCE)	8/17/2009		ug/L	2	ND		
MW-308S	1032423	129276	TRANS-1,2-DICHLOROETHYLENE	8/17/2009		ug/L	2	ND		
MW-308S	1032423	129276	TRANS-1,2-DICHLOROETHYLENE	8/17/2009		ug/L	2	ND		
MW-308S	1032423	129276	TRICHLOROETHYLENE (TCE)	8/17/2009	63	ug/L	2			
MW-308S	1032423	129276	TRICHLOROETHYLENE (TCE)	8/17/2009	63	ug/L	2			
MW-308S	1032423	129276	VINYL CHLORIDE	8/17/2009		ug/L	2	ND		
MW-308S	1032423	129276	VINYL CHLORIDE	8/17/2009		ug/L	2	ND		
MW-309D	1032251	129625	1,1,1-TRICHLOROETHANE	5/25/2007		ug/L	5	ND		
MW-309D	1032251	129625	1,1-DICHLOROETHENE	5/25/2007		ug/L	5	ND		
MW-309D	1032251	129625	1,2-DICHLOROETHANE	5/25/2007		ug/L	5	ND		
MW-309D	1032251	129625	ARSENIC	5/25/2007	11.4	ug/L	10			
MW-309D	1032251	129625	CADMIUM	5/25/2007		ug/L	5	ND		
MW-309D	1032251	129625	CHLOROFORM	5/25/2007		ug/L	5	ND		
MW-309D	1032251	129625	CHROMIUM, TOTAL	5/25/2007		ug/L	10	ND		
MW-309D	1032251	129625	CYANIDE	5/25/2007		ug/L	10	ND		
MW-309D	1032251	129625	LEAD	5/25/2007		ug/L	10	ND		
MW-309D	1032251	129625	MANGANESE	5/25/2007		ug/L	15	ND		
MW-309D	1032251	129625	NICKEL	5/25/2007		ug/L	40	ND		
MW-309D	1032251	129625	TETRACHLOROETHYLENE (PCE)	5/25/2007		ug/L	5	ND		
MW-309D	1032251	129625	trans-1,2-DICHLOROETHYLENE	5/25/2007		ug/L	5	ND		
MW-309D	1032251	129625	TRICHLOROETHYLENE (TCE)	5/25/2007	29	ug/L	5			
MW-309D	1032251	129625	1,4-DIOXANE (P-DIOXANE)	5/25/2007	5.8	ug/L				
MW-309D	1032251	129625	VINYL CHLORIDE	5/25/2007		ug/L	5	ND		
MW-309D	1032251	129625	1,1,1-TRICHLOROETHANE	10/16/2007		ug/L	5	ND		
MW-309D	1032251	129625	1,1-DICHLOROETHENE	10/16/2007	2.3	ug/L	5	TR		
MW-309D	1032251	129625	1,2-DICHLOROETHANE	10/16/2007		ug/L	5	ND		
MW-309D	1032251	129625	ARSENIC	10/16/2007	6.9	ug/L	10	TR		
MW-309D	1032251	129625	CADMIUM	10/16/2007		ug/L	5	ND		
MW-309D	1032251	129625	CHLOROFORM	10/16/2007	16	ug/L	5			
MW-309D	1032251	129625	CHROMIUM, TOTAL	10/16/2007	2.3	ug/L	10	TR		
MW-309D	1032251	129625	cis-1,2-DICHLOROETHYLENE	10/16/2007	7.5	ug/L	5			
MW-309D	1032251	129625	CYANIDE	10/16/2007	71.9	ug/L	100	TR		
MW-309D	1032251	129625	LEAD	10/16/2007		ug/L	10	ND		
MW-309D	1032251	129625	MANGANESE	10/16/2007	362	ug/L	15			
MW-309D	1032251	129625	NICKEL	10/16/2007	10.4	ug/L	40	TR		
MW-309D	1032251	129625	TETRACHLOROETHYLENE (PCE)	10/16/2007		ug/L	5	ND		
MW-309D	1032251	129625	trans-1,2-DICHLOROETHYLENE	10/16/2007		ug/L	5	ND		
MW-309D	1032251	129625	TRICHLOROETHYLENE (TCE)	10/16/2007	28	ug/L	5			
MW-309D	1032251	129625	1,4-DIOXANE (P-DIOXANE)	10/16/2007		ug/L	2	ND		

MW-309D	1032251	129625	VINYL CHLORIDE	10/16/2007		ug/L	5	ND		
MW-309D	1032251	129625	ARSENIC	4/11/2008	95.5	ug/L	10			
MW-309D	1032251	129625	ARSENIC	4/11/2008	91.8	ug/L	10			
MW-309D	1032251	129625	CADMIUM	4/11/2008	11	ug/L	15	TR		
MW-309D	1032251	129625	CADMIUM	4/11/2008	12.1	ug/L	15	TR		
MW-309D	1032251	129625	CHROMIUM, TOTAL	4/11/2008	165	ug/L	10			
MW-309D	1032251	129625	CHROMIUM, TOTAL	4/11/2008	154	ug/L	10			
MW-309D	1032251	129625	CYANIDE	4/11/2008	4.8	ug/L	10			
MW-309D	1032251	129625	CYANIDE	4/11/2008	48.4	ug/L	10			
MW-309D	1032251	129625	LEAD	4/11/2008	52.1	ug/L	10			
MW-309D	1032251	129625	LEAD	4/11/2008	53.9	ug/L	10			
MW-309D	1032251	129625	MANGANESE	4/11/2008	2660	ug/L	15			
MW-309D	1032251	129625	MANGANESE	4/11/2008	2700	ug/L	15			
MW-309D	1032251	129625	NICKEL	4/11/2008	131	ug/L	40			
MW-309D	1032251	129625	NICKEL	4/11/2008	129	ug/L	40			
MW-309D	1032251	129625	TRICHLOROETHYLENE (TCE)	4/11/2008	13	ug/L	5			
MW-309D	1032251	129625	TRICHLOROETHYLENE (TCE)	4/11/2008	14	ug/L	5			
MW-309D	1032251	129625	1,4-DIOXANE (P-DIOXANE)	4/11/2008	3.2	ug/L	2			
MW-309D	1032251	129625	1,1,1-TRICHLOROETHANE	8/14/2009		ug/L	5	ND		
MW-309D	1032251	129625	1,1,1-TRICHLOROETHANE	8/14/2009		ug/L	5	ND		
MW-309D	1032251	129625	1,1-DICHLOROETHANE	8/14/2009		ug/L	2	ND		
MW-309D	1032251	129625	1,1-DICHLOROETHANE	8/14/2009		ug/L	2	ND		
MW-309D	1032251	129625	1,2-DICHLOROETHANE	8/14/2009		ug/L	2	ND		
MW-309D	1032251	129625	1,2-DICHLOROETHANE	8/14/2009		ug/L	2	ND		
MW-309D	1032251	129625	1,4-DIOXANE (P-DIOXANE)	8/14/2009	2.1	ug/L	2			
MW-309D	1032251	129625	1,4-DIOXANE (P-DIOXANE)	8/14/2009	2.68	ug/L	2			
MW-309D	1032251	129625	ARSENIC	8/14/2009	4.2	ug/L	1			
MW-309D	1032251	129625	ARSENIC	8/14/2009	4.3	ug/L	1			
MW-309D	1032251	129625	CADMIUM	8/14/2009		ug/L	2	ND		
MW-309D	1032251	129625	CADMIUM	8/14/2009		ug/L	2	ND		
MW-309D	1032251	129625	CHLOROFORM	8/14/2009		ug/L	2	ND		
MW-309D	1032251	129625	CHLOROFORM	8/14/2009		ug/L	2	ND		
MW-309D	1032251	129625	CHROMIUM, TOTAL	8/14/2009	5.8	ug/L	5			
MW-309D	1032251	129625	CHROMIUM, TOTAL	8/14/2009	5.9	ug/L	5			
MW-309D	1032251	129625	cis-1,2-DICHLOROETHYLENE	8/14/2009	2.5	ug/L	2			
MW-309D	1032251	129625	cis-1,2-DICHLOROETHYLENE	8/14/2009	2.3	ug/L	2			
MW-309D	1032251	129625	CYANIDE	8/14/2009	1.4	ug/L	10	TR		
MW-309D	1032251	129625	CYANIDE	8/14/2009	1.3	ug/L	10	TR		
MW-309D	1032251	129625	LEAD	8/14/2009	3.4	ug/L	1			
MW-309D	1032251	129625	LEAD	8/14/2009	3.4	ug/L	1			
MW-309D	1032251	129625	MANGANESE	8/14/2009	400.9	ug/L	5			
MW-309D	1032251	129625	MANGANESE	8/14/2009	386.2	ug/L	5			
MW-309D	1032251	129625	NICKEL	8/14/2009	11.4	ug/L	5			
MW-309D	1032251	129625	NICKEL	8/14/2009	11	ug/L	5			
MW-309D	1032251	129625	TETRACHLOROETHYLENE (PCE)	8/14/2009		ug/L	5	ND		
MW-309D	1032251	129625	TETRACHLOROETHYLENE (PCE)	8/14/2009		ug/L	5	ND		
MW-309D	1032251	129625	TRANS-1,2-DICHLOROETHYLENE	8/14/2009		ug/L	2	ND		
MW-309D	1032251	129625	TRANS-1,2-DICHLOROETHYLENE	8/14/2009		ug/L	2	ND		
MW-309D	1032251	129625	TRICHLOROETHYLENE (TCE)	8/14/2009	11	ug/L	2			
MW-309D	1032251	129625	TRICHLOROETHYLENE (TCE)	8/14/2009	10	ug/L	2			
MW-309D	1032251	129625	VINYL CHLORIDE	8/14/2009		ug/L	2	ND		
MW-309D	1032251	129625	VINYL CHLORIDE	8/14/2009		ug/L	2	ND		
MW-309R	1032257	129626	1,1,1-TRICHLOROETHANE	5/24/2007		ug/L	5	ND		
MW-309R	1032257	129626	1,1-DICHLOROETHENE	5/24/2007		ug/L	5	ND		
MW-309R	1032257	129626	1,2-DICHLOROETHANE	5/24/2007		ug/L	5	ND		
MW-309R	1032257	129626	ARSENIC	5/24/2007		ug/L	10	ND		
MW-309R	1032257	129626	CADMIUM	5/24/2007		ug/L	5	ND		
MW-309R	1032257	129626	CHLOROFORM	5/24/2007		ug/L	5	ND		
MW-309R	1032257	129626	CHROMIUM, TOTAL	5/24/2007		ug/L	10	ND		
MW-309R	1032257	129626	cis-1,2-DICHLOROETHYLENE	5/24/2007		ug/L	5	ND		
MW-309R	1032257	129626	CYANIDE	5/24/2007	94.2	ug/L	10			
MW-309R	1032257	129626	LEAD	5/24/2007		ug/L	10	ND		
MW-309R	1032257	129626	MANGANESE	5/24/2007	56.4	ug/L	15			
MW-309R	1032257	129626	NICKEL	5/24/2007		ug/L	40	ND		
MW-309R	1032257	129626	TETRACHLOROETHYLENE (PCE)	5/24/2007		ug/L	5	ND		
MW-309R	1032257	129626	trans-1,2-DICHLOROETHYLENE	5/24/2007		ug/L	5	ND		
MW-309R	1032257	129626	TRICHLOROETHYLENE (TCE)	5/24/2007		ug/L	5	ND		
MW-309R	1032257	129626	VINYL CHLORIDE	5/24/2007		ug/L	5	ND		
MW-309R	1032257	129626	1,1,1-TRICHLOROETHANE	10/22/2007		ug/L	5	ND		
MW-309R	1032257	129626	1,1-DICHLOROETHENE	10/22/2007		ug/L	5	ND		
MW-309R	1032257	129626	1,2-DICHLOROETHANE	10/22/2007		ug/L	5	ND		
MW-309R	1032257	129626	ARSENIC	10/22/2007		ug/L	10	ND		
MW-309R	1032257	129626	CADMIUM	10/22/2007		ug/L	5	ND		
MW-309R	1032257	129626	CHLOROFORM	10/22/2007		ug/L	5	ND		
MW-309R	1032257	129626	CHROMIUM, TOTAL	10/22/2007		ug/L	10	ND		
MW-309R	1032257	129626	cis-1,2-DICHLOROETHYLENE	10/22/2007		ug/L	5	ND		
MW-309R	1032257	129626	CYANIDE	10/22/2007	20	ug/L	10	TR		
MW-309R	1032257	129626	LEAD	10/22/2007		ug/L	10	ND		
MW-309R	1032257	129626	MANGANESE	10/22/2007	138	ug/L	15			
MW-309R	1032257	129626	NICKEL	10/22/2007		ug/L	40	ND		
MW-309R	1032257	129626	TETRACHLOROETHYLENE (PCE)	10/22/2007		ug/L	5	ND		
MW-309R	1032257	129626	trans-1,2-DICHLOROETHYLENE	10/22/2007		ug/L	5	ND		
MW-309R	1032257	129626	TRICHLOROETHYLENE (TCE)	10/22/2007		ug/L	5	ND		
MW-309R	1032257	129626	VINYL CHLORIDE	10/22/2007		ug/L	5	ND		

MW-309R	1032257	129626	1,1,1-TRICHLOROETHANE	4/3/2008		ug/L	5	ND		
MW-309R	1032257	129626	1,1-DICHLOROETHENE	4/3/2008		ug/L	5	ND		
MW-309R	1032257	129626	1,2-DICHLOROETHANE	4/3/2008		ug/L	5	ND		
MW-309R	1032257	129626	ARSENIC	4/3/2008		ug/L	10	ND		
MW-309R	1032257	129626	CADMIUM	4/3/2008		ug/L	5	ND		
MW-309R	1032257	129626	CHLOROFORM	4/3/2008		ug/L	5	ND		
MW-309R	1032257	129626	CHROMIUM, TOTAL	4/3/2008		ug/L	10	ND		
MW-309R	1032257	129626	cis-1,2-DICHLOROETHYLENE	4/3/2008		ug/L	5	ND		
MW-309R	1032257	129626	CYANIDE	4/3/2008		ug/L	4.6	ND		
MW-309R	1032257	129626	LEAD	4/3/2008		ug/L	10	ND		
MW-309R	1032257	129626	MANGANESE	4/3/2008	233	ug/L	15			
MW-309R	1032257	129626	NICKEL	4/3/2008		ug/L	40	ND		
MW-309R	1032257	129626	TETRACHLOROETHYLENE (PCE)	4/3/2008		ug/L	5	ND		
MW-309R	1032257	129626	trans-1,2-DICHLOROETHYLENE	4/3/2008		ug/L	5	ND		
MW-309R	1032257	129626	TRICHLOROETHYLENE (TCE)	4/3/2008		ug/L	5	ND		
MW-309R	1032257	129626	VINYL CHLORIDE	4/3/2008		ug/L	5	ND		
MW-309R	1032257	129626	1,1,1-TRICHLOROETHANE	8/14/2009		ug/L	5	ND		
MW-309R	1032257	129626	1,1-DICHLOROETHANE	8/14/2009		ug/L	2	ND		
MW-309R	1032257	129626	1,1-DICHLOROETHENE	8/14/2009		ug/L	2	ND		
MW-309R	1032257	129626	1,2-DICHLOROETHANE	8/14/2009		ug/L	2	ND		
MW-309R	1032257	129626	ARSENIC	8/14/2009		ug/L	1	ND		
MW-309R	1032257	129626	CADMIUM	8/14/2009		ug/L	2	ND		
MW-309R	1032257	129626	CHLOROFORM	8/14/2009		ug/L	2	ND		
MW-309R	1032257	129626	CHROMIUM, TOTAL	8/14/2009		ug/L	5	ND		
MW-309R	1032257	129626	cis-1,2-DICHLOROETHYLENE	8/14/2009		ug/L	2	ND		
MW-309R	1032257	129626	CYANIDE	8/14/2009		ug/L	10	ND		
MW-309R	1032257	129626	LEAD	8/14/2009		ug/L	1	ND		
MW-309R	1032257	129626	MANGANESE	8/14/2009	178.3	ug/L	5			
MW-309R	1032257	129626	NICKEL	8/14/2009		ug/L	5	ND		
MW-309R	1032257	129626	TETRACHLOROETHYLENE (PCE)	8/14/2009		ug/L	2	ND		
MW-309R	1032257	129626	TRANS-1,2-DICHLOROETHYLENE	8/14/2009		ug/L	2	ND		
MW-309R	1032257	129626	TRICHLOROETHYLENE (TCE)	8/14/2009		ug/L	2	ND		
MW-309R	1032257	129626	VINYL CHLORIDE	8/14/2009		ug/L	2	ND		
MW-309S	1032247	129624	1,1,1-TRICHLOROETHANE	5/25/2007	0.77	ug/L	5	TR		
MW-309S	1032247	129624	1,1-DICHLOROETHENE	5/25/2007	5	ug/L	5	ND		
MW-309S	1032247	129624	1,2-DICHLOROETHANE	5/25/2007	5	ug/L	5	ND		
MW-309S	1032247	129624	ARSENIC	5/25/2007	4.6	ug/L	10	TR		
MW-309S	1032247	129624	CADMIUM	5/25/2007	67.2	ug/L	5			
MW-309S	1032247	129624	CHLOROFORM	5/25/2007		ug/L	5	ND		
MW-309S	1032247	129624	CHROMIUM, TOTAL	5/25/2007		ug/L	10	ND		
MW-309S	1032247	129624	cis-1,2-DICHLOROETHYLENE	5/25/2007	9.3	ug/L	5			
MW-309S	1032247	129624	CYANIDE	5/25/2007		ug/L	5.6	ND		
MW-309S	1032247	129624	LEAD	5/25/2007		ug/L	10	ND		
MW-309S	1032247	129624	MANGANESE	5/25/2007	3560	ug/L	15			
MW-309S	1032247	129624	NICKEL	5/25/2007	55.1	ug/L	40			
MW-309S	1032247	129624	TETRACHLOROETHYLENE (PCE)	5/25/2007		ug/L	5	ND		
MW-309S	1032247	129624	trans-1,2-DICHLOROETHYLENE	5/25/2007		ug/L	5	ND		
MW-309S	1032247	129624	TRICHLOROETHYLENE (TCE)	5/25/2007	3.6	ug/L	5	TR		
MW-309S	1032247	129624	VINYL CHLORIDE	5/25/2007		ug/L	5	ND		
MW-309S	1032247	129624	1,1,1-TRICHLOROETHANE	10/16/2007	2.9	ug/L	5	TR		
MW-309S	1032247	129624	1,1-DICHLOROETHENE	10/16/2007		ug/L	5	ND		
MW-309S	1032247	129624	1,2-DICHLOROETHANE	10/16/2007		ug/L	5	ND		
MW-309S	1032247	129624	ARSENIC	10/16/2007	11.1	ug/L	10			
MW-309S	1032247	129624	CADMIUM	10/16/2007	74.4	ug/L	5			
MW-309S	1032247	129624	CHLOROFORM	10/16/2007		ug/L	5	ND		
MW-309S	1032247	129624	CHROMIUM, TOTAL	10/16/2007		ug/L	10	ND		
MW-309S	1032247	129624	cis-1,2-DICHLOROETHYLENE	10/16/2007	11	ug/L	5			
MW-309S	1032247	129624	CYANIDE	10/16/2007	50.7	ug/L	10	TR		
MW-309S	1032247	129624	LEAD	10/16/2007		ug/L	10	ND		
MW-309S	1032247	129624	MANGANESE	10/16/2007	3940	ug/L	15			
MW-309S	1032247	129624	NICKEL	10/16/2007	51.5	ug/L	40			
MW-309S	1032247	129624	TETRACHLOROETHYLENE (PCE)	10/16/2007		ug/L	5	ND		
MW-309S	1032247	129624	trans-1,2-DICHLOROETHYLENE	10/16/2007		ug/L	5	ND		
MW-309S	1032247	129624	TRICHLOROETHYLENE (TCE)	10/16/2007	3.1	ug/L	5	TR		
MW-309S	1032247	129624	VINYL CHLORIDE	10/16/2007		ug/L	5	ND		
MW-309S	1032247	129624	1,1,1-TRICHLOROETHANE	4/10/2008		ug/L	5	ND		
MW-309S	1032247	129624	1,1-DICHLOROETHENE	4/10/2008		ug/L	5	ND		
MW-309S	1032247	129624	1,2-DICHLOROETHANE	4/10/2008	0.93	ug/L	5	TR		
MW-309S	1032247	129624	ARSENIC	4/10/2008		ug/L	10	ND		
MW-309S	1032247	129624	CADMIUM	4/10/2008	14.6	ug/L	5			
MW-309S	1032247	129624	CHLOROFORM	4/10/2008		ug/L	5	ND		
MW-309S	1032247	129624	CHROMIUM, TOTAL	4/10/2008		ug/L	10	ND		
MW-309S	1032247	129624	cis-1,2-DICHLOROETHYLENE	4/10/2008	3.5	ug/L	5	TR		
MW-309S	1032247	129624	CYANIDE	4/10/2008		ug/L	10	ND		
MW-309S	1032247	129624	LEAD	4/10/2008		ug/L	10	ND		
MW-309S	1032247	129624	MANGANESE	4/10/2008	519	ug/L	15			
MW-309S	1032247	129624	NICKEL	4/10/2008	21.6	ug/L	40	TR		
MW-309S	1032247	129624	TETRACHLOROETHYLENE (PCE)	4/10/2008		ug/L	5	ND		
MW-309S	1032247	129624	trans-1,2-DICHLOROETHYLENE	4/10/2008		ug/L	5	ND		
MW-309S	1032247	129624	TRICHLOROETHYLENE (TCE)	4/10/2008	0.98	ug/L	5	TR		
MW-309S	1032247	129624	VINYL CHLORIDE	4/10/2008	1.8	ug/L	5	TR		
MW-309S	1032247	129624	1,1,1-TRICHLOROETHANE	8/14/2009		ug/L	5	ND		
MW-309S	1032247	129624	1,1-DICHLOROETHANE	8/14/2009		ug/L	2	ND		
MW-309S	1032247	129624	1,1-DICHLOROETHENE	8/14/2009		ug/L	2	ND		

MW-309S	1032247	129624	1,2-DICHLOROETHANE	8/14/2009		ug/L	2	ND		
MW-309S	1032247	129624	ARSENIC	8/14/2009	4.9	ug/L	1	ND		
MW-309S	1032247	129624	CADMIUM	8/14/2009	11.4	ug/L	2			
MW-309S	1032247	129624	CHLOROFORM	8/14/2009		ug/L	2	ND		
MW-309S	1032247	129624	CHROMIUM, TOTAL	8/14/2009		ug/L	5	ND		
MW-309S	1032247	129624	cis-1,2-DICHLOROETHYLENE	8/14/2009	4.9	ug/L	2			
MW-309S	1032247	129624	CYANIDE	8/14/2009		ug/L	10	ND		
MW-309S	1032247	129624	LEAD	8/14/2009		ug/L	15	ND		
MW-309S	1032247	129624	MANGANESE	8/14/2009	663	ug/L	5			
MW-309S	1032247	129624	NICKEL	8/14/2009	13.1	ug/L	5			
MW-309S	1032247	129624	TETRACHLOROETHYLENE (PCE)	8/14/2009		ug/L	2	ND		
MW-309S	1032247	129624	TRANS-1,2-DICHLOROETHYLENE	8/14/2009		ug/L	2	ND		
MW-309S	1032247	129624	TRICHLOROETHYLENE (TCE)	8/14/2009	2.1	ug/L	2			
MW-309S	1032247	129624	VINYL CHLORIDE	8/14/2009		ug/L	2	ND		
MW-310D	1032116	129965	1,1,1-TRICHLOROETHANE	5/23/2007		ug/L	5	ND		
MW-310D	1032116	129965	1,1-DICHLOROETHANE	5/23/2007		ug/L	2	ND		
MW-310D	1032116	129965	1,1-DICHLOROETHENE	5/23/2007		ug/L	2	ND		
MW-310D	1032116	129965	1,2-DICHLOROETHANE	5/23/2007		ug/L	2	ND		
MW-310D	1032116	129965	ARSENIC	5/23/2007		ug/L	1	ND		
MW-310D	1032116	129965	CADMIUM	5/23/2007		ug/L	2	ND		
MW-310D	1032116	129965	CHLOROFORM	5/23/2007		ug/L	2	ND		
MW-310D	1032116	129965	CHROMIUM, TOTAL	5/23/2007		ug/L	5	ND		
MW-310D	1032116	129965	cis-1,2-DICHLOROETHYLENE	5/23/2007		ug/L	2	ND		
MW-310D	1032116	129965	CYANIDE	5/23/2007		ug/L	10	ND		
MW-310D	1032116	129965	LEAD	5/23/2007		ug/L	15	ND		
MW-310D	1032116	129965	MANGANESE	5/23/2007	10.3	ug/L	5			
MW-310D	1032116	129965	NICKEL	5/23/2007		ug/L	5	ND		
MW-310D	1032116	129965	TETRACHLOROETHYLENE (PCE)	5/23/2007		ug/L	2	ND		
MW-310D	1032116	129965	TRANS-1,2-DICHLOROETHYLENE	5/23/2007		ug/L	2	ND		
MW-310D	1032116	129965	TRICHLOROETHYLENE (TCE)	5/23/2007		ug/L	2	ND		
MW-310D	1032116	129965	VINYL CHLORIDE	5/23/2007		ug/L	2	ND		
MW-310D	1032116	129965	1,1,1-TRICHLOROETHANE	10/22/2007		ug/L	5	ND		
MW-310D	1032116	129965	1,1-DICHLOROETHENE	10/22/2007		ug/L	5	ND		
MW-310D	1032116	129965	1,2-DICHLOROETHANE	10/22/2007		ug/L	5	ND		
MW-310D	1032116	129965	ARSENIC	10/22/2007		ug/L	10	ND		
MW-310D	1032116	129965	CADMIUM	10/22/2007		ug/L	5	ND		
MW-310D	1032116	129965	CHLOROFORM	10/22/2007		ug/L	5	ND		
MW-310D	1032116	129965	CHROMIUM, TOTAL	10/22/2007		ug/L	10	ND		
MW-310D	1032116	129965	cis-1,2-DICHLOROETHYLENE	10/22/2007		ug/L	5	ND		
MW-310D	1032116	129965	CYANIDE	10/22/2007		ug/L	10	ND		
MW-310D	1032116	129965	LEAD	10/22/2007		ug/L	10	ND		
MW-310D	1032116	129965	MANGANESE	10/22/2007	3.8	ug/L	15	TR		
MW-310D	1032116	129965	NICKEL	10/22/2007		ug/L	40	ND		
MW-310D	1032116	129965	TETRACHLOROETHYLENE (PCE)	10/22/2007		ug/L	5	ND		
MW-310D	1032116	129965	trans-1,2-DICHLOROETHYLENE	10/22/2007		ug/L	5	ND		
MW-310D	1032116	129965	TRICHLOROETHYLENE (TCE)	10/22/2007		ug/L	5	ND		
MW-310D	1032116	129965	VINYL CHLORIDE	10/22/2007		ug/L	5	ND		
MW-310D	1032116	129965	1,1,1-TRICHLOROETHANE	4/2/2008		ug/L	5	ND		
MW-310D	1032116	129965	1,1-DICHLOROETHENE	4/2/2008		ug/L	5	ND		
MW-310D	1032116	129965	1,2-DICHLOROETHANE	4/2/2008		ug/L	5	ND		
MW-310D	1032116	129965	ARSENIC	4/2/2008		ug/L	10	ND		
MW-310D	1032116	129965	CADMIUM	4/2/2008		ug/L	5	ND		
MW-310D	1032116	129965	CHLOROFORM	4/2/2008		ug/L	5	ND		
MW-310D	1032116	129965	CHROMIUM, TOTAL	4/2/2008		ug/L	10	ND		
MW-310D	1032116	129965	cis-1,2-DICHLOROETHYLENE	4/2/2008		ug/L	5	ND		
MW-310D	1032116	129965	CYANIDE	4/2/2008		ug/L	10	ND		
MW-310D	1032116	129965	LEAD	4/2/2008		ug/L	10	ND		
MW-310D	1032116	129965	MANGANESE	4/2/2008	9.2	ug/L	15	TR		
MW-310D	1032116	129965	NICKEL	4/2/2008		ug/L	40	ND		
MW-310D	1032116	129965	TETRACHLOROETHYLENE (PCE)	4/2/2008		ug/L	5	ND		
MW-310D	1032116	129965	trans-1,2-DICHLOROETHYLENE	4/2/2008		ug/L	5	ND		
MW-310D	1032116	129965	TRICHLOROETHYLENE (TCE)	4/2/2008		ug/L	5	ND		
MW-310D	1032116	129965	VINYL CHLORIDE	4/2/2008		ug/L	5	ND		
MW-310D	1032116	129965	1,1,1-TRICHLOROETHANE	8/18/2009		ug/L	5	ND		
MW-310D	1032116	129965	1,1-DICHLOROETHANE	8/18/2009		ug/L	2	ND		
MW-310D	1032116	129965	1,1-DICHLOROETHENE	8/18/2009		ug/L	2	ND		
MW-310D	1032116	129965	1,2-DICHLOROETHANE	8/18/2009		ug/L	2	ND		
MW-310D	1032116	129965	ARSENIC	8/18/2009		ug/L	1	ND		
MW-310D	1032116	129965	CADMIUM	8/18/2009		ug/L	2	ND		
MW-310D	1032116	129965	CHLOROFORM	8/18/2009		ug/L	2	ND		
MW-310D	1032116	129965	CHROMIUM, TOTAL	8/18/2009		ug/L	5	ND		
MW-310D	1032116	129965	cis-1,2-DICHLOROETHYLENE	8/18/2009		ug/L	2	ND		
MW-310D	1032116	129965	CYANIDE	8/18/2009		ug/L	10	ND		
MW-310D	1032116	129965	LEAD	8/18/2009		ug/L	15	ND		
MW-310D	1032116	129965	MANGANESE	8/18/2009	11.8	ug/L	5			
MW-310D	1032116	129965	NICKEL	8/18/2009		ug/L	5	ND		
MW-310D	1032116	129965	TETRACHLOROETHYLENE (PCE)	8/18/2009		ug/L	2	ND		
MW-310D	1032116	129965	TRANS-1,2-DICHLOROETHYLENE	8/18/2009		ug/L	2	ND		
MW-310D	1032116	129965	TRICHLOROETHYLENE (TCE)	8/18/2009		ug/L	2	ND		
MW-310D	1032116	129965	VINYL CHLORIDE	8/18/2009		ug/L	2	ND		
MW-310S	1032113	129970	1,1,1-TRICHLOROETHANE	5/23/2007		ug/L	5	ND		
MW-310S	1032113	129970	1,1-DICHLOROETHENE	5/23/2007		ug/L	5	ND		
MW-310S	1032113	129970	1,2-DICHLOROETHANE	5/23/2007		ug/L	5	ND		
MW-310S	1032113	129970	ARSENIC	5/23/2007	20.5	ug/L	10			

MW-310S	1032113	129970	CADMIUM	5/23/2007	14	ug/L	5			
MW-310S	1032113	129970	CHLOROFORM	5/23/2007		ug/L	5	ND		
MW-310S	1032113	129970	CHROMIUM, TOTAL	5/23/2007		ug/L	10	ND		
MW-310S	1032113	129970	cis-1,2-DICHLOROETHYLENE	5/23/2007		ug/L	5	ND		
MW-310S	1032113	129970	CYANIDE	5/23/2007	47	ug/L	10			
MW-310S	1032113	129970	LEAD	5/23/2007		ug/L	10	ND		
MW-310S	1032113	129970	MANGANESE	5/23/2007	3270	ug/L	15			
MW-310S	1032113	129970	NICKEL	5/23/2007	50.8	ug/L	40			
MW-310S	1032113	129970	TETRACHLOROETHYLENE (PCE)	5/23/2007		ug/L	5	ND		
MW-310S	1032113	129970	trans-1,2-DICHLOROETHYLENE	5/23/2007		ug/L	5	ND		
MW-310S	1032113	129970	TRICHLOROETHYLENE (TCE)	5/23/2007	0.61	ug/L	5	TR		
MW-310S	1032113	129970	VINYL CHLORIDE	5/23/2007		ug/L	5	ND		
MW-310S	1032113	129970	1,1,1-TRICHLOROETHANE	10/22/2007		ug/L	5	ND		
MW-310S	1032113	129970	1,1-DICHLOROETHENE	10/22/2007		ug/L	5	ND		
MW-310S	1032113	129970	1,2-DICHLOROETHANE	10/22/2007		ug/L	5	ND		
MW-310S	1032113	129970	ARSENIC	10/22/2007		ug/L	9.9	ND		
MW-310S	1032113	129970	CADMIUM	10/22/2007		ug/L	1.8	ND		
MW-310S	1032113	129970	CHLOROFORM	10/22/2007		ug/L	5	ND		
MW-310S	1032113	129970	CHROMIUM, TOTAL	10/22/2007		ug/L	10	ND		
MW-310S	1032113	129970	cis-1,2-DICHLOROETHYLENE	10/22/2007		ug/L	5	ND		
MW-310S	1032113	129970	CYANIDE	10/22/2007	57.2	ug/L	10	TR		
MW-310S	1032113	129970	LEAD	10/22/2007		ug/L	10	ND		
MW-310S	1032113	129970	MANGANESE	10/22/2007	1330	ug/L	15			
MW-310S	1032113	129970	NICKEL	10/22/2007	10.7	ug/L	40	TR		
MW-310S	1032113	129970	TETRACHLOROETHYLENE (PCE)	10/22/2007		ug/L	5	ND		
MW-310S	1032113	129970	trans-1,2-DICHLOROETHYLENE	10/22/2007		ug/L	5	ND		
MW-310S	1032113	129970	TRICHLOROETHYLENE (TCE)	10/22/2007		ug/L	5	ND		
MW-310S	1032113	129970	VINYL CHLORIDE	10/22/2007		ug/L	5	ND		
MW-310S	1032113	129970	1,1,1-TRICHLOROETHANE	4/2/2008		ug/L	5	ND		
MW-310S	1032113	129970	1,1-DICHLOROETHENE	4/2/2008		ug/L	5	ND		
MW-310S	1032113	129970	1,2-DICHLOROETHANE	4/2/2008		ug/L	5	ND		
MW-310S	1032113	129970	ARSENIC	4/2/2008	24.3	ug/L	10			
MW-310S	1032113	129970	CADMIUM	4/2/2008	10.4	ug/L	5			
MW-310S	1032113	129970	CHLOROFORM	4/2/2008		ug/L	5	ND		
MW-310S	1032113	129970	CHROMIUM, TOTAL	4/2/2008		ug/L	10	ND		
MW-310S	1032113	129970	cis-1,2-DICHLOROETHYLENE	4/2/2008		ug/L	5	ND		
MW-310S	1032113	129970	CYANIDE	4/2/2008	24.2	ug/L	10			
MW-310S	1032113	129970	LEAD	4/2/2008		ug/L	10	ND		
MW-310S	1032113	129970	MANGANESE	4/2/2008	4550	ug/L	15			
MW-310S	1032113	129970	NICKEL	4/2/2008	71.9	ug/L	40			
MW-310S	1032113	129970	TETRACHLOROETHYLENE (PCE)	4/2/2008		ug/L	5	ND		
MW-310S	1032113	129970	trans-1,2-DICHLOROETHYLENE	4/2/2008		ug/L	5	ND		
MW-310S	1032113	129970	TRICHLOROETHYLENE (TCE)	4/2/2008		ug/L	5	ND		
MW-310S	1032113	129970	VINYL CHLORIDE	4/2/2008		ug/L	5	ND		
MW-310S	1032113	129970	1,1,1-TRICHLOROETHANE	8/18/2009		ug/L	5	ND		
MW-310S	1032113	129970	1,1-DICHLOROETHANE	8/18/2009		ug/L	2	ND		
MW-310S	1032113	129970	1,1-DICHLOROETHENE	8/18/2009		ug/L	2	ND		
MW-310S	1032113	129970	1,2-DICHLOROETHANE	8/18/2009		ug/L	2	ND		
MW-310S	1032113	129970	ARSENIC	8/18/2009	17.6	ug/L	1			
MW-310S	1032113	129970	CADMIUM	8/18/2009	2.4	ug/L	2			
MW-310S	1032113	129970	CHLOROFORM	8/18/2009		ug/L	2	ND		
MW-310S	1032113	129970	CHROMIUM, TOTAL	8/18/2009		ug/L	5	ND		
MW-310S	1032113	129970	cis-1,2-DICHLOROETHYLENE	8/18/2009		ug/L	2	ND		
MW-310S	1032113	129970	CYANIDE	8/18/2009	9.3	ug/L	10	ND		
MW-310S	1032113	129970	LEAD	8/18/2009		ug/L	15	ND		
MW-310S	1032113	129970	MANGANESE	8/18/2009	256.7	ug/L	5			
MW-310S	1032113	129970	NICKEL	8/18/2009	22.2	ug/L	5			
MW-310S	1032113	129970	TETRACHLOROETHYLENE (PCE)	8/18/2009		ug/L	5	ND		
MW-310S	1032113	129970	TRANS-1,2-DICHLOROETHYLENE	8/18/2009		ug/L	2	ND		
MW-310S	1032113	129970	TRICHLOROETHYLENE (TCE)	8/18/2009		ug/L	2	ND		
MW-310S	1032113	129970	VINYL CHLORIDE	8/18/2009		ug/L	2	ND		
MW-311D	1032028	130220	1,1,1-TRICHLOROETHANE	5/24/2007		ug/L	5	ND		
MW-311D	1032028	130220	1,1-DICHLOROETHENE	5/24/2007		ug/L	5	ND		
MW-311D	1032028	130220	1,2-DICHLOROETHANE	5/24/2007		ug/L	5	ND		
MW-311D	1032028	130220	ARSENIC	5/24/2007	6.4	ug/L	10	TR		
MW-311D	1032028	130220	CADMIUM	5/24/2007		ug/L	5	ND		
MW-311D	1032028	130220	CHLOROFORM	5/24/2007		ug/L	5	ND		
MW-311D	1032028	130220	CHROMIUM, TOTAL	5/24/2007		ug/L	10	ND		
MW-311D	1032028	130220	cis-1,2-DICHLOROETHYLENE	5/24/2007		ug/L	5	ND		
MW-311D	1032028	130220	CYANIDE	5/24/2007		ug/L	5.6	ND		
MW-311D	1032028	130220	LEAD	5/24/2007		ug/L	10	ND		
MW-311D	1032028	130220	MANGANESE	5/24/2007	2960	ug/L	15			
MW-311D	1032028	130220	NICKEL	5/24/2007		ug/L	40	ND		
MW-311D	1032028	130220	TETRACHLOROETHYLENE (PCE)	5/24/2007		ug/L	5	ND		
MW-311D	1032028	130220	trans-1,2-DICHLOROETHYLENE	5/24/2007		ug/L	5	ND		
MW-311D	1032028	130220	TRICHLOROETHYLENE (TCE)	5/24/2007	0.87	ug/L	5	TR		
MW-311D	1032028	130220	VINYL CHLORIDE	5/24/2007		ug/L	5	ND		
MW-311D	1032028	130220	1,1,1-TRICHLOROETHANE	10/22/2007		ug/L	5	ND		
MW-311D	1032028	130220	1,1-DICHLOROETHENE	10/22/2007		ug/L	5	ND		
MW-311D	1032028	130220	1,2-DICHLOROETHANE	10/22/2007		ug/L	5	ND		
MW-311D	1032028	130220	ARSENIC	10/22/2007		ug/L	10	ND		
MW-311D	1032028	130220	CADMIUM	10/22/2007		ug/L	5	ND		
MW-311D	1032028	130220	CHLOROFORM	10/22/2007		ug/L	5	ND		
MW-311D	1032028	130220	CHROMIUM, TOTAL	10/22/2007		ug/L	10	ND		

MW-311D	1032028	130220	cis-1,2-DICHLOROETHYLENE	10/22/2007		ug/L	5	ND		
MW-311D	1032028	130220	CYANIDE	10/22/2007	2.9	ug/L	10	TR		
MW-311D	1032028	130220	LEAD	10/22/2007		ug/L	10	ND		
MW-311D	1032028	130220	MANGANESE	10/22/2007	1210	ug/L	15			
MW-311D	1032028	130220	NICKEL	10/22/2007	4	ug/L	40	TR		
MW-311D	1032028	130220	TETRACHLOROETHYLENE (PCE)	10/22/2007		ug/L	5	ND		
MW-311D	1032028	130220	trans-1,2-DICHLOROETHYLENE	10/22/2007		ug/L	5	ND		
MW-311D	1032028	130220	TRICHLOROETHYLENE (TCE)	10/22/2007		ug/L	5	ND		
MW-311D	1032028	130220	VINYL CHLORIDE	10/22/2007		ug/L	5	ND		
MW-311D	1032028	130220	1,1,1-TRICHLOROETHANE	4/2/2008		ug/L	5	ND		
MW-311D	1032028	130220	1,1-DICHLOROETHENE	4/2/2008		ug/L	5	ND		
MW-311D	1032028	130220	1,2-DICHLOROETHANE	4/2/2008		ug/L	5	ND		
MW-311D	1032028	130220	ARSENIC	4/2/2008		ug/L	10	ND		
MW-311D	1032028	130220	CADMIUM	4/2/2008		ug/L	5	ND		
MW-311D	1032028	130220	CHLOROFORM	4/2/2008		ug/L	5	ND		
MW-311D	1032028	130220	CHROMIUM, TOTAL	4/2/2008		ug/L	10	ND		
MW-311D	1032028	130220	cis-1,2-DICHLOROETHYLENE	4/2/2008		ug/L	5	ND		
MW-311D	1032028	130220	CYANIDE	4/2/2008		ug/L	10	ND		
MW-311D	1032028	130220	LEAD	4/2/2008		ug/L	10	ND		
MW-311D	1032028	130220	MANGANESE	4/2/2008	2400	ug/L	15			
MW-311D	1032028	130220	NICKEL	4/2/2008	4.6	ug/L	40	TR		
MW-311D	1032028	130220	TETRACHLOROETHYLENE (PCE)	4/2/2008		ug/L	5	ND		
MW-311D	1032028	130220	trans-1,2-DICHLOROETHYLENE	4/2/2008		ug/L	5	ND		
MW-311D	1032028	130220	TRICHLOROETHYLENE (TCE)	4/2/2008		ug/L	5	ND		
MW-311D	1032028	130220	VINYL CHLORIDE	4/2/2008		ug/L	5	ND		
MW-311D	1032028	130220	1,1,1-TRICHLOROETHANE	8/17/2009		ug/L	5	ND		
MW-311D	1032028	130220	1,1-DICHLOROETHANE	8/17/2009		ug/L	2	ND		
MW-311D	1032028	130220	1,1-DICHLOROETHENE	8/17/2009		ug/L	2	ND		
MW-311D	1032028	130220	1,2-DICHLOROETHANE	8/17/2009		ug/L	2	ND		
MW-311D	1032028	130220	ARSENIC	8/17/2009	1.4	ug/L	1			
MW-311D	1032028	130220	CADMIUM	8/17/2009		ug/L	2	ND		
MW-311D	1032028	130220	CHLOROFORM	8/17/2009		ug/L	2	ND		
MW-311D	1032028	130220	CHROMIUM, TOTAL	8/17/2009		ug/L	5	ND		
MW-311D	1032028	130220	cis-1,2-DICHLOROETHYLENE	8/17/2009		ug/L	2	ND		
MW-311D	1032028	130220	CYANIDE	8/17/2009		ug/L	10	ND		
MW-311D	1032028	130220	LEAD	8/17/2009		ug/L	1	ND		
MW-311D	1032028	130220	MANGANESE	8/17/2009	871.1	ug/L	5			
MW-311D	1032028	130220	NICKEL	8/17/2009		ug/L	5	ND		
MW-311D	1032028	130220	TETRACHLOROETHYLENE (PCE)	8/17/2009		ug/L	5	ND		
MW-311D	1032028	130220	TRANS-1,2-DICHLOROETHYLENE	8/17/2009		ug/L	2	ND		
MW-311D	1032028	130220	TRICHLOROETHYLENE (TCE)	8/17/2009		ug/L	2	ND		
MW-311D	1032028	130220	VINYL CHLORIDE	8/17/2009		ug/L	2	ND		
MW-311S	1032026	130223	1,1,1-TRICHLOROETHANE	5/24/2007		ug/L	5	ND		
MW-311S	1032026	130223	1,1-DICHLOROETHENE	5/24/2007		ug/L	5	ND		
MW-311S	1032026	130223	1,2-DICHLOROETHANE	5/24/2007		ug/L	5	ND		
MW-311S	1032026	130223	ARSENIC	5/24/2007		ug/L	10	ND		
MW-311S	1032026	130223	CADMIUM	5/24/2007		ug/L	5	ND		
MW-311S	1032026	130223	CHLOROFORM	5/24/2007		ug/L	5	ND		
MW-311S	1032026	130223	CHROMIUM, TOTAL	5/24/2007		ug/L	10	ND		
MW-311S	1032026	130223	cis-1,2-DICHLOROETHYLENE	5/24/2007		ug/L	5	ND		
MW-311S	1032026	130223	CYANIDE	5/24/2007		ug/L	4.9	ND		
MW-311S	1032026	130223	LEAD	5/24/2007		ug/L	10	ND		
MW-311S	1032026	130223	MANGANESE	5/24/2007	94.8	ug/L	15			
MW-311S	1032026	130223	NICKEL	5/24/2007		ug/L	40	ND		
MW-311S	1032026	130223	TETRACHLOROETHYLENE (PCE)	5/24/2007		ug/L	5	ND		
MW-311S	1032026	130223	trans-1,2-DICHLOROETHYLENE	5/24/2007		ug/L	5	ND		
MW-311S	1032026	130223	TRICHLOROETHYLENE (TCE)	5/24/2007	1	ug/L	5	TR		
MW-311S	1032026	130223	VINYL CHLORIDE	5/24/2007		ug/L	5	ND		
MW-311S	1032026	130223	1,1,1-TRICHLOROETHANE	10/23/2007		ug/L	5	ND		
MW-311S	1032026	130223	1,1-DICHLOROETHENE	10/23/2007		ug/L	5	ND		
MW-311S	1032026	130223	1,2-DICHLOROETHANE	10/23/2007		ug/L	5	ND		
MW-311S	1032026	130223	ARSENIC	10/23/2007		ug/L	10	ND		
MW-311S	1032026	130223	CADMIUM	10/23/2007		ug/L	5	ND		
MW-311S	1032026	130223	CHLOROFORM	10/23/2007		ug/L	5	ND		
MW-311S	1032026	130223	CHROMIUM, TOTAL	10/23/2007		ug/L	10	ND		
MW-311S	1032026	130223	cis-1,2-DICHLOROETHYLENE	10/23/2007		ug/L	5	ND		
MW-311S	1032026	130223	CYANIDE	10/23/2007	39.3	ug/L	50	TR		
MW-311S	1032026	130223	LEAD	10/23/2007		ug/L	10	ND		
MW-311S	1032026	130223	MANGANESE	10/23/2007	372	ug/L	15			
MW-311S	1032026	130223	NICKEL	10/23/2007		ug/L	40	ND		
MW-311S	1032026	130223	TETRACHLOROETHYLENE (PCE)	10/23/2007		ug/L	5	ND		
MW-311S	1032026	130223	trans-1,2-DICHLOROETHYLENE	10/23/2007		ug/L	5	ND		
MW-311S	1032026	130223	TRICHLOROETHYLENE (TCE)	10/23/2007		ug/L	5	ND		
MW-311S	1032026	130223	VINYL CHLORIDE	10/23/2007		ug/L	5	ND		
MW-311S	1032026	130223	1,1,1-TRICHLOROETHANE	4/1/2008		ug/L	5	ND		
MW-311S	1032026	130223	1,1-DICHLOROETHENE	4/1/2008		ug/L	5	ND		
MW-311S	1032026	130223	1,2-DICHLOROETHANE	4/1/2008		ug/L	5	ND		
MW-311S	1032026	130223	ARSENIC	4/1/2008		ug/L	10	ND		
MW-311S	1032026	130223	CADMIUM	4/1/2008		ug/L	5	ND		
MW-311S	1032026	130223	CHLOROFORM	4/1/2008		ug/L	5	ND		
MW-311S	1032026	130223	CHROMIUM, TOTAL	4/1/2008	0.45	ug/L	10	TR		
MW-311S	1032026	130223	cis-1,2-DICHLOROETHYLENE	4/1/2008		ug/L	5	ND		
MW-311S	1032026	130223	CYANIDE	4/1/2008		ug/L	10	ND		
MW-311S	1032026	130223	LEAD	4/1/2008		ug/L	10	ND		

MW-311S	1032026	130223	MANGANESE	4/1/2008	172	ug/L	15			
MW-311S	1032026	130223	NICKEL	4/1/2008		ug/L	40	ND		
MW-311S	1032026	130223	TETRACHLOROETHYLENE (PCE)	4/1/2008		ug/L	5	ND		
MW-311S	1032026	130223	trans-1,2-DICHLOROETHYLENE	4/1/2008		ug/L	5	ND		
MW-311S	1032026	130223	TRICHLOROETHYLENE (TCE)	4/1/2008		ug/L	5	ND		
MW-311S	1032026	130223	VINYL CHLORIDE	4/1/2008		ug/L	5	ND		
MW-311S	1032026	130223	1,1,1-TRICHLOROETHANE	8/17/2009		ug/L	5	ND		
MW-311S	1032026	130223	1,1-DICHLOROETHANE	8/17/2009		ug/L	2	ND		
MW-311S	1032026	130223	1,1-DICHLOROETHENE	8/17/2009		ug/L	2	ND		
MW-311S	1032026	130223	1,2-DICHLOROETHANE	8/17/2009		ug/L	2	ND		
MW-311S	1032026	130223	ARSENIC	8/17/2009		ug/L	1	ND		
MW-311S	1032026	130223	CADMIUM	8/17/2009		ug/L	2	ND		
MW-311S	1032026	130223	CHLOROFORM	8/17/2009		ug/L	2	ND		
MW-311S	1032026	130223	CHROMIUM, TOTAL	8/17/2009		ug/L	5	ND		
MW-311S	1032026	130223	cis-1,2-DICHLOROETHYLENE	8/17/2009		ug/L	2	ND		
MW-311S	1032026	130223	CYANIDE	8/17/2009		ug/L	10	ND		
MW-311S	1032026	130223	LEAD	8/17/2009		ug/L	1	ND		
MW-311S	1032026	130223	MANGANESE	8/17/2009	491.4	ug/L	5			
MW-311S	1032026	130223	NICKEL	8/17/2009		ug/L	5	ND		
MW-311S	1032026	130223	TETRACHLOROETHYLENE (PCE)	8/17/2009		ug/L	2	ND		
MW-311S	1032026	130223	TRANS-1,2-DICHLOROETHYLENE	8/17/2009		ug/L	2	ND		
MW-311S	1032026	130223	TRICHLOROETHYLENE (TCE)	8/17/2009		ug/L	2	ND		
MW-311S	1032026	130223	VINYL CHLORIDE	8/17/2009		ug/L	2	ND		
MW-312D	1031910	130560	1,1,1-TRICHLOROETHANE	5/22/2007		ug/L	5	ND		
MW-312D	1031910	130560	1,1-DICHLOROETHENE	5/22/2007		ug/L	5	ND		
MW-312D	1031910	130560	1,2-DICHLOROETHANE	5/22/2007		ug/L	5	ND		
MW-312D	1031910	130560	ARSENIC	5/22/2007		ug/L	10	ND		
MW-312D	1031910	130560	CADMIUM	5/22/2007		ug/L	5	ND		
MW-312D	1031910	130560	CHLOROFORM	5/22/2007		ug/L	5	ND		
MW-312D	1031910	130560	CHROMIUM, TOTAL	5/22/2007		ug/L	10	ND		
MW-312D	1031910	130560	cis-1,2-DICHLOROETHYLENE	5/22/2007		ug/L	5	ND		
MW-312D	1031910	130560	CYANIDE	5/22/2007		ug/L	5	ND		
MW-312D	1031910	130560	LEAD	5/22/2007		ug/L	10	ND		
MW-312D	1031910	130560	MANGANESE	5/22/2007	224	ug/L	15			
MW-312D	1031910	130560	NICKEL	5/22/2007		ug/L	40	ND		
MW-312D	1031910	130560	TETRACHLOROETHYLENE (PCE)	5/22/2007		ug/L	5	ND		
MW-312D	1031910	130560	trans-1,2-DICHLOROETHYLENE	5/22/2007		ug/L	5	ND		
MW-312D	1031910	130560	TRICHLOROETHYLENE (TCE)	5/22/2007		ug/L	5	ND		
MW-312D	1031910	130560	VINYL CHLORIDE	5/22/2007		ug/L	2	ND		
MW-312D	1031910	130560	1,1,1-TRICHLOROETHANE	10/19/2007		ug/L	5	ND		
MW-312D	1031910	130560	1,1-DICHLOROETHENE	10/19/2007		ug/L	5	ND		
MW-312D	1031910	130560	1,2-DICHLOROETHANE	10/19/2007		ug/L	5	ND		
MW-312D	1031910	130560	ARSENIC	10/19/2007	4.9	ug/L	10	TR		
MW-312D	1031910	130560	CADMIUM	10/19/2007		ug/L	5	ND		
MW-312D	1031910	130560	CHLOROFORM	10/19/2007		ug/L	5	ND		
MW-312D	1031910	130560	CHROMIUM, TOTAL	10/19/2007		ug/L	10	ND		
MW-312D	1031910	130560	cis-1,2-DICHLOROETHYLENE	10/19/2007		ug/L	5	ND		
MW-312D	1031910	130560	CYANIDE	10/19/2007	32	ug/L	10			
MW-312D	1031910	130560	LEAD	10/19/2007		ug/L	10	ND		
MW-312D	1031910	130560	MANGANESE	10/19/2007	405	ug/L	15			
MW-312D	1031910	130560	NICKEL	10/19/2007		ug/L	40	ND		
MW-312D	1031910	130560	TETRACHLOROETHYLENE (PCE)	10/19/2007		ug/L	5	ND		
MW-312D	1031910	130560	trans-1,2-DICHLOROETHYLENE	10/19/2007		ug/L	5	ND		
MW-312D	1031910	130560	TRICHLOROETHYLENE (TCE)	10/19/2007		ug/L	5	ND		
MW-312D	1031910	130560	VINYL CHLORIDE	10/19/2007		ug/L	5	ND		
MW-312D	1031910	130560	1,1,1-TRICHLOROETHANE	4/1/2008		ug/L	5	ND		
MW-312D	1031910	130560	1,1,1-TRICHLOROETHANE	4/1/2008		ug/L	5	ND		
MW-312D	1031910	130560	1,1-DICHLOROETHENE	4/1/2008		ug/L	5	ND		
MW-312D	1031910	130560	1,1-DICHLOROETHENE	4/1/2008		ug/L	5	ND		
MW-312D	1031910	130560	1,2-DICHLOROETHANE	4/1/2008		ug/L	5	ND		
MW-312D	1031910	130560	1,2-DICHLOROETHANE	4/1/2008		ug/L	5	ND		
MW-312D	1031910	130560	ARSENIC	4/1/2008		ug/L	10	ND		
MW-312D	1031910	130560	ARSENIC	4/1/2008		ug/L	10	ND		
MW-312D	1031910	130560	CADMIUM	4/1/2008		ug/L	5	ND		
MW-312D	1031910	130560	CADMIUM	4/1/2008		ug/L	5	ND		
MW-312D	1031910	130560	CHLOROFORM	4/1/2008		ug/L	5	ND		
MW-312D	1031910	130560	CHLOROFORM	4/1/2008		ug/L	5	ND		
MW-312D	1031910	130560	CHROMIUM, TOTAL	4/1/2008		ug/L	10	ND		
MW-312D	1031910	130560	CHROMIUM, TOTAL	4/1/2008		ug/L	10	ND		
MW-312D	1031910	130560	cis-1,2-DICHLOROETHYLENE	4/1/2008		ug/L	5	ND		
MW-312D	1031910	130560	cis-1,2-DICHLOROETHYLENE	4/1/2008		ug/L	5	ND		
MW-312D	1031910	130560	CYANIDE	4/1/2008		ug/L	10	ND		
MW-312D	1031910	130560	LEAD	4/1/2008		ug/L	10	ND		
MW-312D	1031910	130560	LEAD	4/1/2008		ug/L	10	ND		
MW-312D	1031910	130560	MANGANESE	4/1/2008	241	ug/L	15			
MW-312D	1031910	130560	MANGANESE	4/1/2008	250	ug/L	15			
MW-312D	1031910	130560	NICKEL	4/1/2008		ug/L	40	ND		
MW-312D	1031910	130560	TETRACHLOROETHYLENE (PCE)	4/1/2008		ug/L	5	ND		
MW-312D	1031910	130560	TETRACHLOROETHYLENE (PCE)	4/1/2008		ug/L	5	ND		
MW-312D	1031910	130560	trans-1,2-DICHLOROETHYLENE	4/1/2008		ug/L	5	ND		
MW-312D	1031910	130560	trans-1,2-DICHLOROETHYLENE	4/1/2008		ug/L	5	ND		
MW-312D	1031910	130560	TRICHLOROETHYLENE (TCE)	4/1/2008		ug/L	5	ND		
MW-312D	1031910	130560	TRICHLOROETHYLENE (TCE)	4/1/2008		ug/L	5	ND		
MW-312D	1031910	130560	VINYL CHLORIDE	4/1/2008		ug/L	5	ND		

MW-312D	1031910	130560	VINYL CHLORIDE	4/1/2008		ug/L	5	ND		
MW-312D	1031910	130560	1,1,1-TRICHLOROETHANE	8/18/2009		ug/L	5	ND		
MW-312D	1031910	130560	1,1-DICHLOROETHANE	8/18/2009		ug/L	2	ND		
MW-312D	1031910	130560	1,1-DICHLOROETHENE	8/18/2009		ug/L	2	ND		
MW-312D	1031910	130560	1,2-DICHLOROETHANE	8/18/2009		ug/L	2	ND		
MW-312D	1031910	130560	ARSENIC	8/18/2009		ug/L	1	ND		
MW-312D	1031910	130560	CADMIUM	8/18/2009		ug/L	2	ND		
MW-312D	1031910	130560	CHLOROFORM	8/18/2009		ug/L	2	ND		
MW-312D	1031910	130560	CHROMIUM, TOTAL	8/18/2009		ug/L	5	ND		
MW-312D	1031910	130560	cis-1,2-DICHLOROETHYLENE	8/18/2009		ug/L	2	ND		
MW-312D	1031910	130560	CYANIDE	8/18/2009		ug/L	10	ND		
MW-312D	1031910	130560	LEAD	8/18/2009		ug/L	2	ND		
MW-312D	1031910	130560	MANGANESE	8/18/2009	253.1	ug/L	5			
MW-312D	1031910	130560	NICKEL	8/18/2009		ug/L	5	ND		
MW-312D	1031910	130560	TETRACHLOROETHYLENE (PCE)	8/18/2009		ug/L	2	ND		
MW-312D	1031910	130560	TRANS-1,2-DICHLOROETHYLENE	8/18/2009		ug/L	2	ND		
MW-312D	1031910	130560	TRICHLOROETHYLENE (TCE)	8/18/2009		ug/L	2	ND		
MW-312D	1031910	130560	VINYL CHLORIDE	8/18/2009		ug/L	2	ND		
MW-312S	1031905	130561	1,1,1-TRICHLOROETHANE	5/22/2007		ug/L	5	ND		
MW-312S	1031905	130561	1,1-DICHLOROETHENE	5/22/2007		ug/L	5	ND		
MW-312S	1031905	130561	1,2-DICHLOROETHANE	5/22/2007		ug/L	5	ND		
MW-312S	1031905	130561	ARSENIC	5/22/2007		ug/L	10	ND		
MW-312S	1031905	130561	CADMIUM	5/22/2007		ug/L	5	ND		
MW-312S	1031905	130561	CHLOROFORM	5/22/2007		ug/L	5	ND		
MW-312S	1031905	130561	CHROMIUM, TOTAL	5/22/2007		ug/L	10	ND		
MW-312S	1031905	130561	cis-1,2-DICHLOROETHYLENE	5/22/2007		ug/L	5	ND		
MW-312S	1031905	130561	CYANIDE	5/22/2007		ug/L	4	ND		
MW-312S	1031905	130561	LEAD	5/22/2007		ug/L	10	ND		
MW-312S	1031905	130561	MANGANESE	5/22/2007	33	ug/L	15			
MW-312S	1031905	130561	NICKEL	5/22/2007	45.4	ug/L	40			
MW-312S	1031905	130561	TETRACHLOROETHYLENE (PCE)	5/22/2007		ug/L	5	ND		
MW-312S	1031905	130561	trans-1,2-DICHLOROETHYLENE	5/22/2007		ug/L	5	ND		
MW-312S	1031905	130561	TRICHLOROETHYLENE (TCE)	5/22/2007		ug/L	5	ND		
MW-312S	1031905	130561	VINYL CHLORIDE	5/22/2007		ug/L	2	ND		
MW-312S	1031905	130561	1,1,1-TRICHLOROETHANE	10/18/2007		ug/L	5	ND		
MW-312S	1031905	130561	1,1-DICHLOROETHENE	10/18/2007		ug/L	5	ND		
MW-312S	1031905	130561	1,2-DICHLOROETHANE	10/18/2007		ug/L	5	ND		
MW-312S	1031905	130561	ARSENIC	10/18/2007		ug/L	10	ND		
MW-312S	1031905	130561	CADMIUM	10/18/2007		ug/L	5	ND		
MW-312S	1031905	130561	CHLOROFORM	10/18/2007		ug/L	5	ND		
MW-312S	1031905	130561	CHROMIUM, TOTAL	10/18/2007	1.6	ug/L	10	TR		
MW-312S	1031905	130561	cis-1,2-DICHLOROETHYLENE	10/18/2007		ug/L	5	ND		
MW-312S	1031905	130561	CYANIDE	10/18/2007	1.8	ug/L	10	TR		
MW-312S	1031905	130561	LEAD	10/18/2007		ug/L	10	ND		
MW-312S	1031905	130561	MANGANESE	10/18/2007	40.1	ug/L	15			
MW-312S	1031905	130561	NICKEL	10/18/2007	41.1	ug/L	5			
MW-312S	1031905	130561	TETRACHLOROETHYLENE (PCE)	10/18/2007		ug/L	5	ND		
MW-312S	1031905	130561	trans-1,2-DICHLOROETHYLENE	10/18/2007		ug/L	5	ND		
MW-312S	1031905	130561	TRICHLOROETHYLENE (TCE)	10/18/2007		ug/L	5	ND		
MW-312S	1031905	130561	VINYL CHLORIDE	10/18/2007		ug/L	5	ND		
MW-312S	1031905	130561	1,1,1-TRICHLOROETHANE	4/1/2008		ug/L	5	ND		
MW-312S	1031905	130561	1,1-DICHLOROETHENE	4/1/2008		ug/L	5	ND		
MW-312S	1031905	130561	1,2-DICHLOROETHANE	4/1/2008		ug/L	5	ND		
MW-312S	1031905	130561	ARSENIC	4/1/2008		ug/L	10	ND		
MW-312S	1031905	130561	CADMIUM	4/1/2008		ug/L	5	ND		
MW-312S	1031905	130561	CHLOROFORM	4/1/2008		ug/L	5	ND		
MW-312S	1031905	130561	CHROMIUM, TOTAL	4/1/2008		ug/L	10	ND		
MW-312S	1031905	130561	cis-1,2-DICHLOROETHYLENE	4/1/2008		ug/L	5	ND		
MW-312S	1031905	130561	CYANIDE	4/1/2008		ug/L	10	ND		
MW-312S	1031905	130561	LEAD	4/1/2008		ug/L	10	ND		
MW-312S	1031905	130561	MANGANESE	4/1/2008	32.8	ug/L	15			
MW-312S	1031905	130561	NICKEL	4/1/2008	13.3	ug/L	40	TR		
MW-312S	1031905	130561	TETRACHLOROETHYLENE (PCE)	4/1/2008	5	ug/L	5	ND		
MW-312S	1031905	130561	trans-1,2-DICHLOROETHYLENE	4/1/2008		ug/L	5	ND		
MW-312S	1031905	130561	TRICHLOROETHYLENE (TCE)	4/1/2008		ug/L	5	ND		
MW-312S	1031905	130561	VINYL CHLORIDE	4/1/2008		ug/L	2	ND		
MW-312S	1031905	130561	1,1,1-TRICHLOROETHANE	8/18/2009		ug/L	5	ND		
MW-312S	1031905	130561	1,1-DICHLOROETHANE	8/18/2009		ug/L	2	ND		
MW-312S	1031905	130561	1,1-DICHLOROETHENE	8/18/2009		ug/L	2	ND		
MW-312S	1031905	130561	1,2-DICHLOROETHANE	8/18/2009		ug/L	2	ND		
MW-312S	1031905	130561	ARSENIC	8/18/2009		ug/L	1	ND		
MW-312S	1031905	130561	CADMIUM	8/18/2009		ug/L	2	ND		
MW-312S	1031905	130561	CHLOROFORM	8/18/2009		ug/L	2	ND		
MW-312S	1031905	130561	CHROMIUM, TOTAL	8/18/2009		ug/L	5	ND		
MW-312S	1031905	130561	cis-1,2-DICHLOROETHYLENE	8/18/2009		ug/L	2	ND		
MW-312S	1031905	130561	CYANIDE	8/18/2009		ug/L	10	ND		
MW-312S	1031905	130561	LEAD	8/18/2009		ug/L	1	ND		
MW-312S	1031905	130561	MANGANESE	8/18/2009	13.5	ug/L	5			
MW-312S	1031905	130561	NICKEL	8/18/2009		ug/L	2	ND		
MW-312S	1031905	130561	TETRACHLOROETHYLENE (PCE)	8/18/2009		ug/L	2	ND		
MW-312S	1031905	130561	TRANS-1,2-DICHLOROETHYLENE	8/18/2009		ug/L	2	ND		
MW-312S	1031905	130561	TRICHLOROETHYLENE (TCE)	8/18/2009		ug/L	2	ND		
MW-312S	1031905	130561	VINYL CHLORIDE	8/18/2009		ug/L	2	ND		