RETURN TO SER AR INDEX

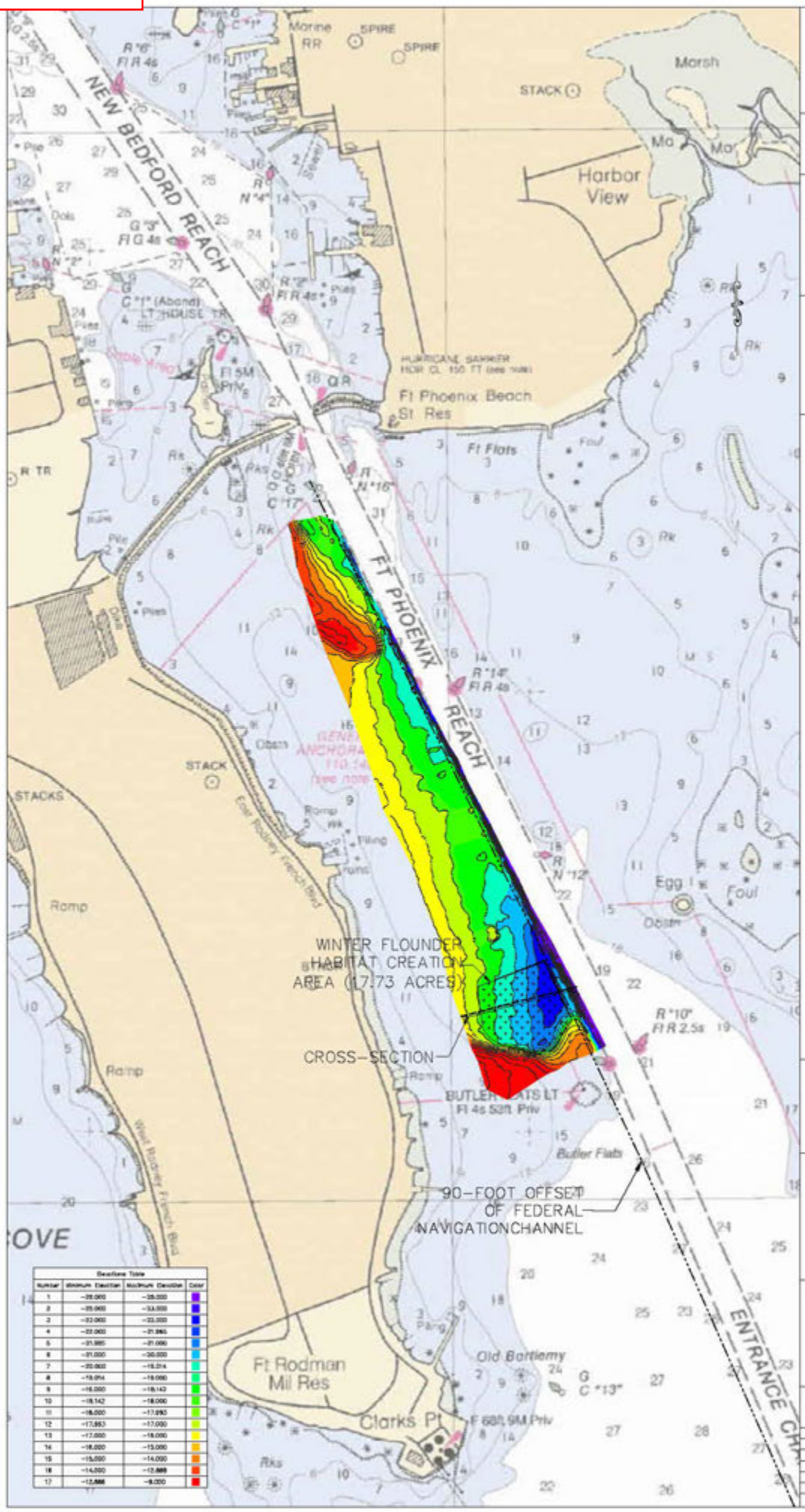

Apex Companies, LLC

184 HIGH STREET
SUITE 502
BOSTON MA 02110
(617) 728-0070

REVISIONS

NO.	DATE	DESCRIPTION
1	11/22/10	MITIGATION AREAS
2	12/15/10	BATHY UPDATED

THESE DRAWINGS PREPARED BY APEX FOR THIS PROJECT ARE INSTRUMENTS OF APEX'S SERVICE FOR USE SOLELY WITH RESPECT TO THIS PROJECT, AND APEX SHALL BE DEEMED THE AUTHOR OF THE DRAWING AND SHALL RETAIN ALL COMMON LAW, STATUTORY AND OTHER RESERVED RIGHTS WITH RESPECT THERETO, INCLUDING COPYRIGHT. THE DOCUMENTS SHALL NOT BE USED ON OTHER PROJECTS, FOR ADDITIONS TO THIS PROJECT OR FOR COMPLETION OF THIS PROJECT BY OTHERS, EXCEPT BY AGREEMENT IN WRITING AND WITH APPROPRIATE COMPENSATION TO APEX.

SDMS Doc ID 529041

PREPARED FOR:

COMMONWEALTH OF MASSACHUSETTS

DRAWING TITLE:

NEW BEDFORD MARINE COMMERCE TERMINAL WINTER FLOUNDER MITIGATION AREA

Scale: 1"=500'

0 250 500 1000 1500 FEET

Date	6/9/10
Proj. Mgr.	JAB
Design	GCD
Check	CH
Drawn	GCD
Job. No.	6690.002
Last Rev.	9/20/11

Drawing No.

Beaches Table

Number	Minimum Elevation	Maximum Elevation	Color
1	-26.000	-25.000	
2	-25.000	-23.000	
3	-23.000	-22.000	
4	-22.000	-21.000	
5	-21.000	-21.000	
6	-21.000	-20.000	
7	-20.000	-19.014	
8	-19.014	-19.000	
9	-19.000	-18.142	
10	-18.142	-18.000	
11	-18.000	-17.063	
12	-17.063	-17.000	
13	-17.000	-16.000	
14	-16.000	-15.000	
15	-15.000	-14.000	
16	-14.000	-13.000	
17	-13.000	-8.000	