RETURN TO SER AR INDEX

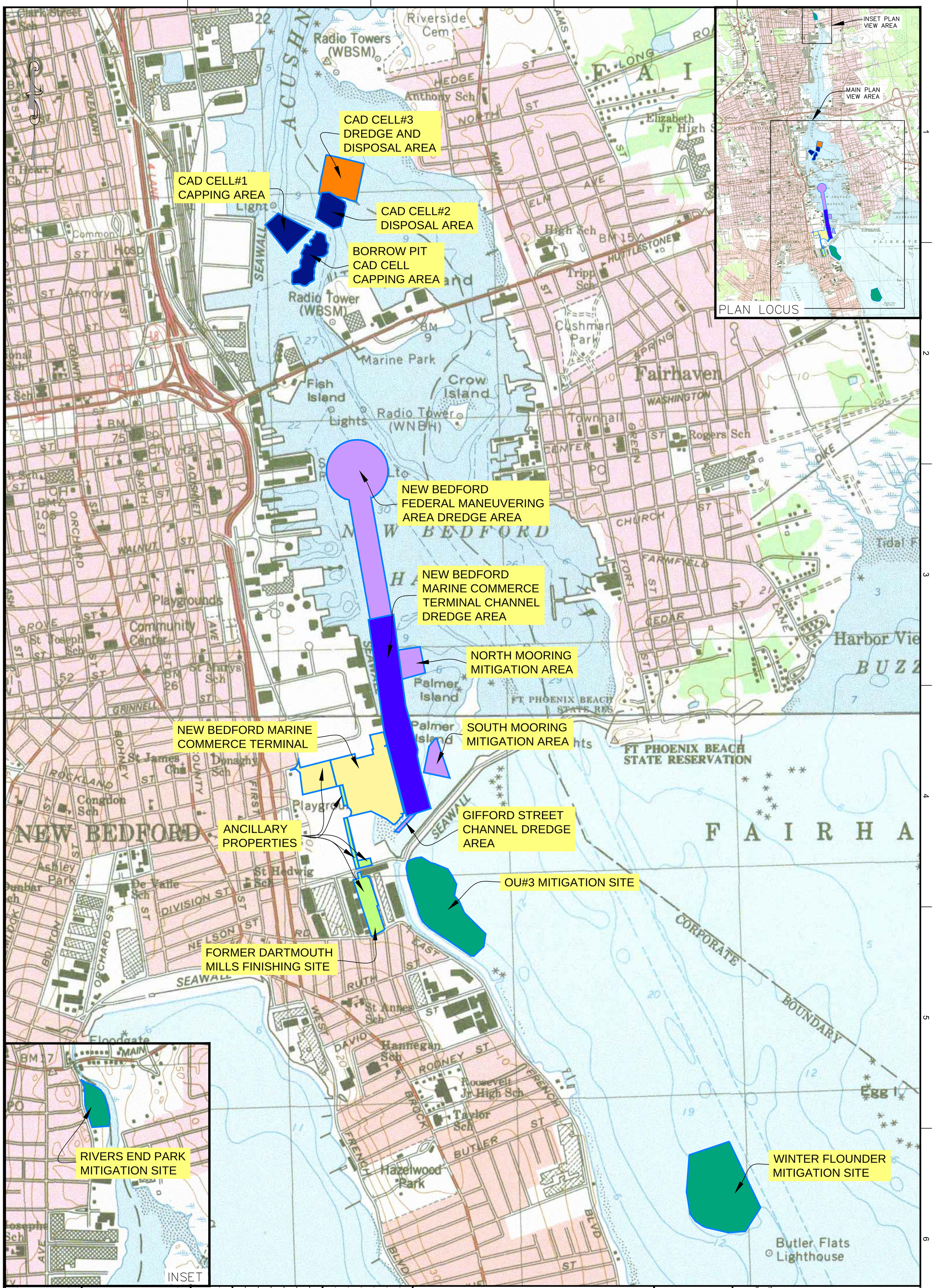

APEX

ROCKVILLE, MD
SOUTH WINDSOR, CT - BOSTON, MA -
NEW BEDFORD, MA - HOLYOKE, MA

184 HIGH STREET, SUITE 502
BOSTON, MA 02210

58H CONNECTICUT AVENUE
SOUTH WINDSOR, CT

This drawing is prepared by Apex for this project and are instruments of Apex's service for use solely with respect to this project, and Apex shall be deemed the author of the Drawing and shall retain all common law, statutory and other reserved rights with respect thereto, including the copyright. The Documents shall not be used on other projects, for additions to this project or for completion of this project by others, except by agreement in writing and with appropriate compensation to Apex.

PROJECT

NEW BEDFORD
MARINE COMMERCE
TERMINAL

OWNER

MASSACHUSETTS CLEAN ENERGY CENTER
55 SUMMER STREET, 9TH FLOOR
BOSTON, MASSACHUSETTS

NO.	DATE	DESCRIPTION	BY
1.	10/30/12	PROP. UPDATE	

PROJECT NO.	6690
CADD FILE	SITE FIGURE
DESIGNED BY	GCD
DRAWN BY	GCD
CHECKED BY	
DATE	5/30/2012
DRAWING SCALE	1 INCH = 600 FEET

GRAPHIC SCALE
SCALE: 1"=600'
0 300 600 1200

SHEET TITLE

NEW BEDFORD
MARINE COMMERCE
TERMINAL
GENERAL SITE
PLAN

DRAWING NO.

1

1 OF 1

SDMS Doc ID 523883