RETURN TO SER AR INDEX

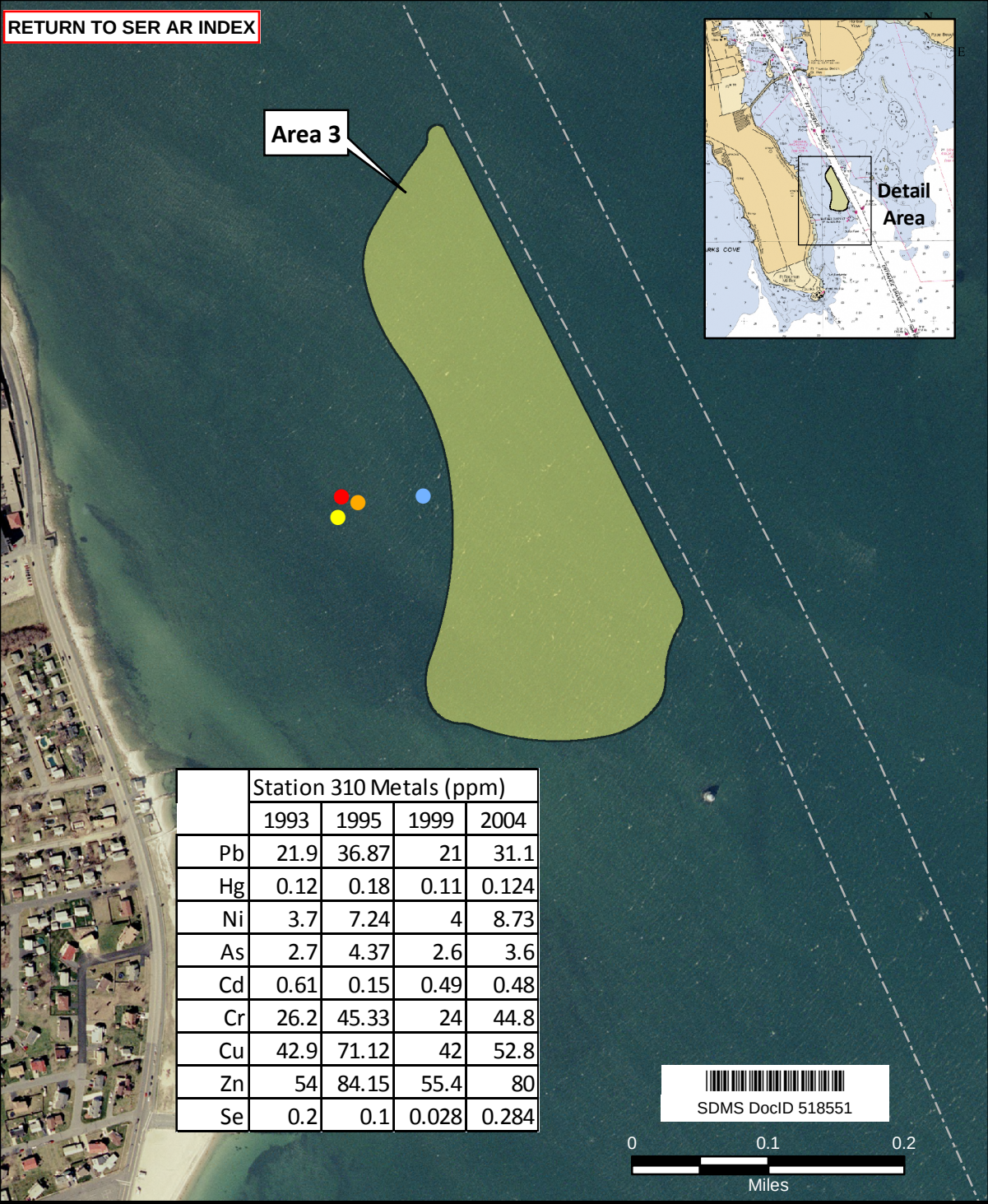

	Station 310 Metals (ppm)			
	1993	1995	1999	2004
Pb	21.9	36.87	21	31.1
Hg	0.12	0.18	0.11	0.124
Ni	3.7	7.24	4	8.73
As	2.7	4.37	2.6	3.6
Cd	0.61	0.15	0.49	0.48
Cr	26.2	45.33	24	44.8
Cu	42.9	71.12	42	52.8
Zn	54	84.15	55.4	80
Se	0.2	0.1	0.028	0.284

WOODS HOLE GROUP
81 Technology Park Dr.
E. Falmouth, MA 02540

US Army Corps of Engineers

Study ID and Year

- LTM 1993
- LTM 1995
- LTM 1999
- LTM 2004

New Bedford Harbor Superfund Site - Portion of Outer Harbor

Metals in Bulk Sediments in Vicinity of Proposed Area 3 for Winter Flounder Mitigation

Path: \\Whgs003c\USACE\USACE Task Orders\TO-0012-01_NB Database O & M (MOD)\Data\Queries\EPA_Winter_Flounder_Map\Metals_WinFloun_Area3.mxd