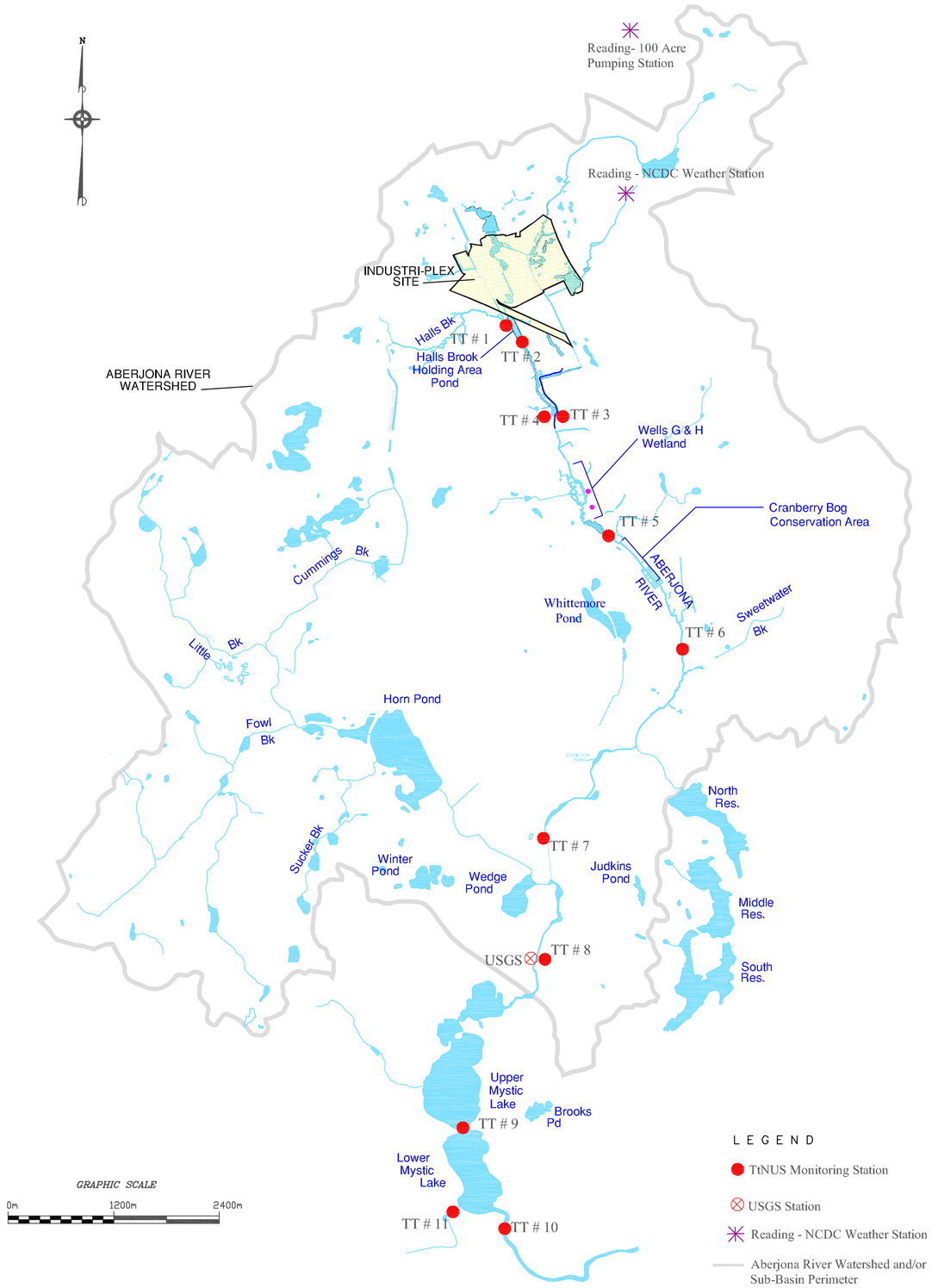


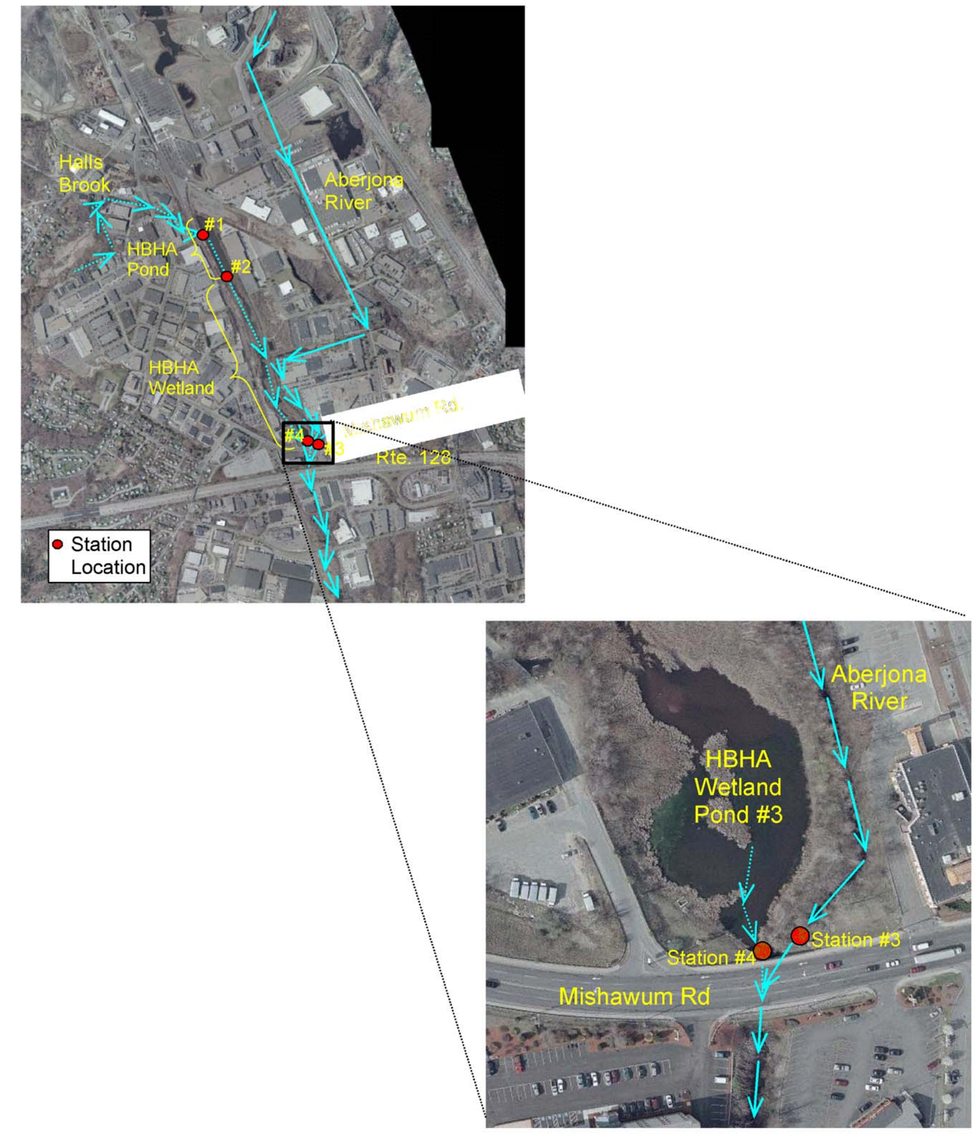


| | | | |
|---|---|---|---|
| DRAWN BY: R.G. DEWSNAP | TITLE: LOCATION OF AUTOMATED SURFACE WATER SAMPLE STATIONS MSGRP REMEDIAL INVESTIGATION REPORT INDUSTRI-PLEX SUPERFUND SITE – WOBURN, MASSACHUSETTS | | TETRA TECH NUS, INC. |
| PREPARED BY: D. BAXTER | | | 55 JONSPIN ROAD WILMINGTON, MASSACHUSETTS 01887 (978)658-7899 |
| CHECKED BY: D. BAXTER | | | |
| | SOURCE: | | |
| | SCALE: AS SHOWN | DATE: MARCH 17, 2005 | PROJ. NO: 4123 |
| PROJECT MANAGER: G. BULLARD | DRAWING NO: 2-5G | ACFILE NAME: \DWG\4123\0910\FIGURE_2-5G.DWG | REV: 0 |
| PROGRAM MANAGER: G. GARDNER | | | |