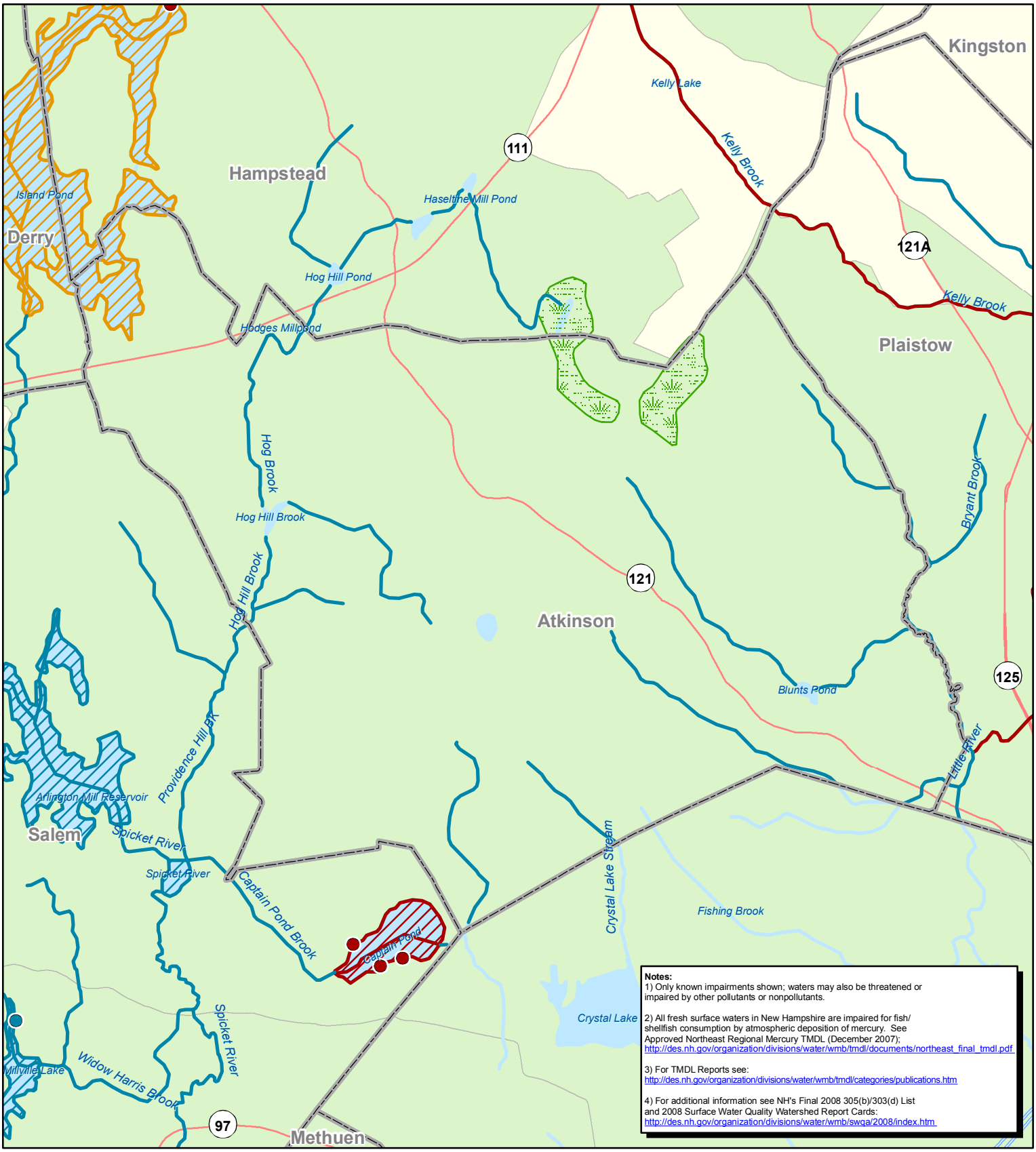

Notes:
1) Only known impairments shown; waters may also be threatened or impaired by other pollutants or nonpollutants.

2) All fresh surface waters in New Hampshire are impaired for fish/shellfish consumption by atmospheric deposition of mercury. See Approved Northeast Regional Mercury TMDL (December 2007); http://des.nh.gov/organization/divisions/water/wmb/tmdl/documents/northeast_final_tmdl.pdf

3) For TMDL Reports see: http://des.nh.gov/organization/divisions/water/wmb/tmdl/categories/publications.htm

4) For additional information see NH's Final 2008 305(b)/303(d) List and 2008 Surface Water Quality Watershed Report Cards: http://des.nh.gov/organization/divisions/water/wmb/swqa/2008/index.htm

Surface Water Quality Status (September 2008)
Atkinson, NH

N

EPA United States Environmental Protection Agency New England

0 0.5 Miles

Map produced by EPA Region I GIS Center
Map Tracker ID 4270, December 2008
Data Sources: New Hampshire Dept of Environmental Services, National Hydrography Dataset, TeleAtlas, US Census Bureau, USGS

Waterbody Label

State ID
Waterbody Name
Category 4a Designated Use-Pollutant
Category 4b Designated Use-Pollutant
Category 4c Designated Use-Impairment
Category 5 Designated Use-Pollutant

Designated Use Abbreviations

AL = Aquatic Life
FC = Fish Consumption
PCR = Primary Contact Recreation
SCR = Secondary Contact Recreation
Sh = Shellfishing

Surface Waterbody

- Category 2: Meets water quality standards
- Category 3: Insufficient data to make assessment for any use
- Category 4a: TMDL is completed
- Category 4b: TMDL not required because other pollution control requirements are reasonably expected to result in WQS attainment
- Category 4c: TMDL not required since impairment is not caused by a pollutant
- Category 5: Impaired or threatened for one or more designated uses and requiring a TMDL (303(d) listed waterbody)

Swamp/Marsh

MS4 Urbanized Areas (2000 Census)