

Part I: General Conditions

General Information

Name of Municipality or Organization: Ipswich State: MA

EPA NPDES Permit Number (if applicable): MA041199

Primary MS4 Program Manager Contact Information

Name: Richard Clarke Title: Director of Pubic Works

Street Address Line 1: 25 Green Street

Street Address Line 2:

City: Ipswich State: MA Zip Code: 01938

Email: rickc@ipswich-ma.gov Phone Number: (978) 356-6612

Fax Number: (978) 356-6616

Other Information

Stormwater Management Program (SWMP) Location (web address or physical location, if already completed): Will be posted to website when complete

Eligibility Determination

Endangered Species Act (ESA) Determination Complete? Yes

National Historic Preservation Act (NHPA) Determination Complete? Yes

Eligibility Criteria (check all that apply): ☐ A ☒ B ☐ C

Eligibility Criteria (check all that apply): ☒ A ☐ B ☐ C

☒ Check the box if your municipality or organization was covered under the 2003 MS4 General Permit

MS4 Infrastructure (if covered under the 2003 permit)

Estimated Percent of Outfall Map Complete? (Part II, III, IV or V, Subpart B.3.(a.) of 2003 permit) 90%

If 100% of 2003 requirements not met, enter an estimated date of completion (MM/DD/YY): 06/29/19

Web address where MS4 map is published: Not yet available on the internet.

If outfall map is unavailable on the internet an electronic or paper copy of the outfall map must be included with NOI submission (see section V for submission options)

Regulatory Authorities (if covered under the 2003 permit)

Illicit Discharge Detection and Elimination (IDDE) Authority Adopted? (Part II, III, IV or V, Subpart B.3.(b.) of 2003 permit) Yes Effective Date or Estimated Date of Adoption (MM/DD/YY): 10/20/08

Construction/Erosion and Sediment Control (ESC) Authority Adopted? (Part II, III, IV or V, Subpart B.4.(a.) of 2003 permit) Yes Effective Date or Estimated Date of Adoption (MM/DD/YY): 10/20/08

Post- Construction Stormwater Management Adopted? (Part II, III, IV or V, Subpart B.5.(a.) of 2003 permit) Yes Effective Date or Estimated Date of Adoption (MM/DD/YY): 10/20/08

Notice of Intent (NOI) for coverage under Small MS4 General Permit

Part II: Summary of Receiving Waters

Please list the waterbodies to which your MS4 discharges. For each waterbody, please report the number of outfalls discharging into it and, if applicable, the segment ID and any impairments.

Massachusetts list of impaired waters: [Massachusetts 2014 List of Impaired Waters- http://www.mass.gov/eea/docs/dep/water/resources/07v5/14list2.pdf](http://www.mass.gov/eea/docs/dep/water/resources/07v5/14list2.pdf)

Waterbody that receives flow from the MS4 and segment ID if applicable	Number of outfalls into receiving water segment	Chloride	Chlorophyll-a	Dissolved Oxygen/ DO Saturation	Nitrogen	Oil & Grease/ PAH	Phosphorus	Solids/ TSS/ Turbidity	E. coli	Enterococcus	Other pollutant(s) causing impairments
Castle Neck	2	<input type="checkbox"/>	<input type="checkbox"/>	<input type="checkbox"/>	<input type="checkbox"/>	<input type="checkbox"/>	<input type="checkbox"/>	<input type="checkbox"/>	<input type="checkbox"/>	<input type="checkbox"/>	
Labor-in-Vain (MA92-22)	4	<input type="checkbox"/>	<input type="checkbox"/>	<input checked="" type="checkbox"/>	<input type="checkbox"/>	<input type="checkbox"/>	<input type="checkbox"/>	<input type="checkbox"/>	<input type="checkbox"/>	<input type="checkbox"/>	Fecal Coliform
Ipswich River (MA92-02 & MA92-15)	351	<input type="checkbox"/>	<input type="checkbox"/>	<input checked="" type="checkbox"/>	<input type="checkbox"/>	<input type="checkbox"/>	<input type="checkbox"/>	<input type="checkbox"/>	<input type="checkbox"/>	<input type="checkbox"/>	Fecal Coliform, Mercury in Fish Tissue
Kimball Brook (MA92-21)	8	<input type="checkbox"/>	<input type="checkbox"/>	<input checked="" type="checkbox"/>	<input type="checkbox"/>	<input type="checkbox"/>	<input type="checkbox"/>	<input type="checkbox"/>	<input type="checkbox"/>	<input type="checkbox"/>	Fecal Coliform
Farley Brook	18	<input type="checkbox"/>	<input type="checkbox"/>	<input type="checkbox"/>	<input type="checkbox"/>	<input type="checkbox"/>	<input type="checkbox"/>	<input type="checkbox"/>	<input type="checkbox"/>	<input type="checkbox"/>	
Muddy Run	28	<input type="checkbox"/>	<input type="checkbox"/>	<input type="checkbox"/>	<input type="checkbox"/>	<input type="checkbox"/>	<input type="checkbox"/>	<input type="checkbox"/>	<input type="checkbox"/>	<input type="checkbox"/>	
Bull Brook	5	<input type="checkbox"/>	<input type="checkbox"/>	<input type="checkbox"/>	<input type="checkbox"/>	<input type="checkbox"/>	<input type="checkbox"/>	<input type="checkbox"/>	<input type="checkbox"/>	<input type="checkbox"/>	
Essex Bay		<input type="checkbox"/>	<input type="checkbox"/>	<input type="checkbox"/>	<input type="checkbox"/>	<input type="checkbox"/>	<input type="checkbox"/>	<input type="checkbox"/>	<input type="checkbox"/>	<input type="checkbox"/>	Fecal Coliform
Miles River	3	<input type="checkbox"/>	<input type="checkbox"/>	<input checked="" type="checkbox"/>	<input type="checkbox"/>	<input type="checkbox"/>	<input type="checkbox"/>	<input type="checkbox"/>	<input type="checkbox"/>	<input type="checkbox"/>	Fecal Coliform, Aquatic Macroinvertebrate Bioassessments
		<input type="checkbox"/>	<input type="checkbox"/>	<input type="checkbox"/>	<input type="checkbox"/>	<input type="checkbox"/>	<input type="checkbox"/>	<input type="checkbox"/>	<input type="checkbox"/>	<input type="checkbox"/>	
		<input type="checkbox"/>	<input type="checkbox"/>	<input type="checkbox"/>	<input type="checkbox"/>	<input type="checkbox"/>	<input type="checkbox"/>	<input type="checkbox"/>	<input type="checkbox"/>	<input type="checkbox"/>	
		<input type="checkbox"/>	<input type="checkbox"/>	<input type="checkbox"/>	<input type="checkbox"/>	<input type="checkbox"/>	<input type="checkbox"/>	<input type="checkbox"/>	<input type="checkbox"/>	<input type="checkbox"/>	
		<input type="checkbox"/>	<input type="checkbox"/>	<input type="checkbox"/>	<input type="checkbox"/>	<input type="checkbox"/>	<input type="checkbox"/>	<input type="checkbox"/>	<input type="checkbox"/>	<input type="checkbox"/>	
		<input type="checkbox"/>	<input type="checkbox"/>	<input type="checkbox"/>	<input type="checkbox"/>	<input type="checkbox"/>	<input type="checkbox"/>	<input type="checkbox"/>	<input type="checkbox"/>	<input type="checkbox"/>	
		<input type="checkbox"/>	<input type="checkbox"/>	<input type="checkbox"/>	<input type="checkbox"/>	<input type="checkbox"/>	<input type="checkbox"/>	<input type="checkbox"/>	<input type="checkbox"/>	<input type="checkbox"/>	
		<input type="checkbox"/>	<input type="checkbox"/>	<input type="checkbox"/>	<input type="checkbox"/>	<input type="checkbox"/>	<input type="checkbox"/>	<input type="checkbox"/>	<input type="checkbox"/>	<input type="checkbox"/>	
		<input type="checkbox"/>	<input type="checkbox"/>	<input type="checkbox"/>	<input type="checkbox"/>	<input type="checkbox"/>	<input type="checkbox"/>	<input type="checkbox"/>	<input type="checkbox"/>	<input type="checkbox"/>	
		<input type="checkbox"/>	<input type="checkbox"/>	<input type="checkbox"/>	<input type="checkbox"/>	<input type="checkbox"/>	<input type="checkbox"/>	<input type="checkbox"/>	<input type="checkbox"/>	<input type="checkbox"/>	
		<input type="checkbox"/>	<input type="checkbox"/>	<input type="checkbox"/>	<input type="checkbox"/>	<input type="checkbox"/>	<input type="checkbox"/>	<input type="checkbox"/>	<input type="checkbox"/>	<input type="checkbox"/>	

Click to lengthen table

Notice of Intent (NOI) for coverage under Small MS4 General Permit

Part III: Stormwater Management Program Summary

Identify the Best Management Practices (BMPs) that will be employed to address each of the six Minimum Control Measures (MCMs). For municipalities/organizations whose MS4 discharges into a receiving water with an approved Total Maximum Daily Load (TMDL) and an applicable waste load allocation (WLA), identify any additional BMPs employed to specifically support the achievement of the WLA in the TMDL section at the end of part III.

For each MCM, list each existing or proposed BMP by category and provide a brief description, responsible parties/departments, measurable goals, and the year the BMP will be employed (public education and outreach BMPs also requires a target audience). **Use the drop-down menus in each table or enter your own text to override the drop down menu.**

MCM 1: Public Education and Outreach

BMP Media/Category (enter your own text to override the drop down menu)	BMP Description	Targeted Audience	Responsible Department/Parties (enter your own text to override the drop down menu)	Measurable Goal	Beginning Year of BMP Implementation
Brochures/Pamphlets	Updated version of comprehensive literature discussing the importance of "greenscaping", small scale stormwater management, practices, sewer/septic system maintenance & other ways to avoid illicit discharges	Residents	External Contractor	- Number distributed - Resident testimonials	2018
Workshop	Stormwater presentation will discuss specific BMPs for parking lots; how to reduce impervious surfaces and maintain the space more sustainably.	Businesses, Institutions and Commercial Facilities	External Contractor	- Number of attendees - Number of presentations re-distributed to commercial representatives.	2020
Workshop/info Sheet	Workshop and associated literature will cover LID options for reducing runoff and promoting on-site infiltration.	Developers (construction)	External Contractor	- Number of attendees - Increase in LID use	2019
	No Industrial in Town	Industrial Facilities			

Brochures/Pamphlets	Pet Waste literature will be available in one of two forms (one page info sheet or rack card) and can be redistributed as necessary.	Residents	External Contractor	- Number distributed - Resident testimonials	2021
Meeting/Presentation	Presentation will discuss proper "greenscaping" practices on a business/commercial level. Content will be targeted to property managers and will include sand/salt storage and landscape management.	Businesses, Institutions and Commercial Facilities	External Contractor	- Number of attendees - Number of presentations redistributed to commercial representatives	2022
Workshop	Workshop and literature will go into greater detail, following the workshop regarding low impact development held in year one. Town ordinances and associated incentives will be outlined.	Developers (construction)	External Contractor	- Number of attendees	2023
	No Industrial in Town	Industrial Facilities			
Brochures/Pamphlets	Pet Waste literature issued annually with renewed dog licenses per Appendix H Part III.	Residents	Town Clerk	- Number distributed	2019

Part III: Stormwater Management Program Summary (continued)

MCM 2: Public Involvement and Participation

[illegible]

Notice of Intent (NOI) for coverage under Small MS4 General Permit

Part III: Stormwater Management Program Summary (continued)

MCM 3: Illicit Discharge Detection and Elimination (IDDE)

BMP Categorization (enter your own text to override the drop down menu)	BMP Description	Responsible Department/Parties (enter your own text to override the drop down menu)	Measurable Goal (all text can be overwritten)	Beginning Year of BMP Implementation
SSO inventory	Develop SSO inventory in accordance of permit conditions	DPW Operations	Complete within 1 year of effective date of permit	2019
Storm sewer system map	Create map and update during IDDE program completion	DPW Operations	Update map within 2 years of effective date of permit and complete full system map 10 years after effective date of permit	2020
Written IDDE program	Create written IDDE program	DPW Operations	Complete within 1 year of the effective date of permit and update as required	2019
Implement IDDE program	Implement catchment investigations according to program and permit conditions	DPW Operations	Complete 10 years after effective date of permit	2021
Employee training	Train employees on IDDE implementation	DPW Operations	Train annually	2018
Conduct dry weather screening	Conduct in accordance with outfall screening procedure and permit conditions	DPW Operations	Complete 3 years after effective date of permit	2018
Conduct wet weather screening	Conduct in accordance with outfall screening procedure	DPW Operations	Complete 10 years after effective date of permit	2018
Ongoing screening	Conduct dry weather and wet weather screening (as necessary)	DPW Operations	Complete ongoing outfall screening upon completion of IDDE program	2023

[illegible]

Notice of Intent (NOI) for coverage under Small MS4 General Permit

Part III: Stormwater Management Program Summary *(continued)*

MCM 4: Construction Site Stormwater Runoff Control

BMP Categorization (enter your own text to override the drop down menu or entered text)	BMP Description	Responsible Department/Parties (enter your own text to override the drop down menu)	Measurable Goal (all text can be overwritten)	Beginning Year of BMP Implementation
Site inspection and enforcement of Erosion and Sediment Control (ESC) measures	Complete written procedures of site inspections and enforcement procedures	Conservation Committee	Complete within 1 year of the effective date of permit	2019
Site plan review	Complete written procedures of site plan review and begin implementation	Planning/zoning Department	Complete within 1 year of the effective date of permit	2019
Erosion and Sediment Control	Adoption of requirements for construction operators to implement a sediment and erosion control program	Conservation Committee	Complete within 1 year of the effective date of permit	2019
Waste Control	Adoption of requirements to control wastes, including but not limited to, discarded building materials, concrete truck wash out, chemicals, litter, and sanitary wastes	DPW Operations	Complete within 1 year of the effective date of permit	2019

[illegible]

Notice of Intent (NOI) for coverage under Small MS4 General Permit

Part III: Stormwater Management Program Summary (continued)

MCM 5: Post-Construction Stormwater Management in New Development and Redevelopment

BMP Categorization (enter your own text to override the drop down menu or entered text)	BMP Description	Responsible Department/Parties (enter your own text to override the drop down menu)	Measurable Goal (all text can be overwritten)	Beginning Year of BMP Implementation
As-built plans for on-site stormwater control	The procedures to require submission of as-built drawings and ensure long term operation and maintenance will be a part of the SWMP	Building Permitting and Enforcement	Require submission of as-built plans for completed projects	2020
Target properties to reduce impervious areas	Identify at least 5 permittee-owned properties that could be modified or retrofitted with BMPs to reduce impervious areas and update annually	Conservation Committee	Complete 4 years after effective date of permit and report annually on retrofitted properties	2020
Allow green infrastructure	Develop a report assessing existing local regulations to determine the feasibility of making green infrastructure practices allowable when appropriate site conditions exist	Planning/zoning Department	Complete 4 years after effective date of permit and implement recommendations of report	2020
Street design and parking lot guidelines	Develop a report assessing requirements that affect the creation of impervious cover. The assessment will help determine if changes to design standards for streets and parking lots can be modified to support low impact design options.	Planning/zoning Department	Complete 4 years after effective date of permit and implement recommendations of report	2020

[illegible]

Notice of Intent (NOI) for coverage under Small MS4 General Permit

Part III: Stormwater Management Program Summary (continued)

MCM 6: Municipal Good Housekeeping and Pollution Prevention

BMP Categorization (enter your own text to override the drop down menu or entered text)	BMP Description	Responsible Department/Parties (enter your own text to override the drop down menu)	Measurable Goal (all text can be overwritten)	Beginning Year of BMP Implementation
O&M procedures	Create written O&M procedures including all requirements contained in 2.3.7.a.ii for parks and open spaces, buildings and facilities, and vehicles and equipment	Parks/Recreation	Complete and implement 2 years after effective date of permit	2020
Inventory all permittee-owned parks and open spaces, buildings and facilities, and vehicles and equipment	Create inventory	Parks/Recreation	Complete 2 years after effective date of permit and implement annually	2020
Infrastructure O&M	Establish and implement program for repair and rehabilitation of MS4 infrastructure	DPW Operations	Complete 2 years after effective date of permit	2020
Stormwater Pollution Prevention Plan (SWPPP)	Create SWPPPs for maintenance garages, transfer stations, and other waste-handling facilities	DPW Operations	Complete and implement 2 years after effective date of permit	2020
Catch basin cleaning	Establish schedule for catch basin cleaning such that each catch basin is no more than 50% full and clean catch basins on that schedule	DPW Operations	Clean catch basins on established schedule and report number of catch basins cleaned and volume of material moved annually	2019
Street sweeping program	Sweep all streets and permittee-owned parking lots in accordance with permit conditions	DPW Operations	Sweep all streets and permittee-owned parking lots once per year in the spring	2018
Road salt use optimization program	Establish and implement a program to minimize the use of road salt	DPW Operations	Implement salt use optimization during deicing season	2019

[illegible]

Part III: Stormwater Management Program Summary (continued)

Use the drop-down menus to select the pollutant causing the water quality limitation and enter the waterbody ID(s) experiencing excursions above water quality standards for that pollutant. In addition, if you are subject to additional requirements due to a downstream nutrient impairment (see Part 2.2.2 of the permit) select the pollutant of concern and indicate applicable waterbody IDs or write "all waterbodies" if applicable. Choose the action description from the dropdown menu and indicate the responsible party. If no options are applicable, or more than one, **enter your own text to override drop-down menus.**

[illegible]

Part IV: Notes and additional information

Use the space below to indicate the part(s) of 2.2.1 and 2.2.2 that you have identified as not applicable to your MS4 because you do not discharge to the impaired water body or a tributary to an impaired water body due to nitrogen or phosphorus. Provide all supporting documentation below or attach additional documents if necessary. Also, provide any additional information about your MS4 program below.

1. A project review request was submitted to U.S Fish and Wildlife on September 13, 2018. We have yet to receive a response but will supplement this NOI with the response documents when received.

Notice of Intent (NOI) for coverage under Small MS4 General Permit

Page 19 of 19

Part V: Certification

I certify under penalty of law that this document and all attachments were prepared under my direction or supervision in accordance with a system designed to assure that qualified personnel properly gather and evaluate the information submitted. Based on my inquiry of the person or persons who manage the system, or those persons directly responsible for gathering the information, I certify that the information submitted is, to the best of my knowledge and belief, true, accurate, and complete. I am aware that there are significant penalties for submitting false information, including the possibility of fine and imprisonment for knowing violations.

Name:

WILLIAM WHITMORE

Title:

SELFMAN

Signature:

W. Whitmore

Date:

9/25/10

[To be signed according to Appendix B, Subparagraph B.11, Standard Conditions]

Note: When prompted during signing, save the document under a new file name



United States Department of the Interior



FISH AND WILDLIFE SERVICE

New England Field Office
70 Commercial St, Suite 300
Concord, NH 03301-5087
<http://www.fws.gov/newengland>

September 24, 2018

To whom it may concern:

The U.S. Fish and Wildlife Service (USFWS) reviewed the stormwater discharge activities associated with the 2016 National Pollutant Discharge and Elimination System (NPDES) Massachusetts (MA) Small Municipal Separate Storm Sewer System (MS4) general permit (MA MS4 General Permit) issued by the Environmental Protection Agency (EPA). We determined those activities may affect, but are not likely to adversely affect, certain species listed under the Endangered Species Act (ESA) of 1973 (87 Stat. 884, as amended; 16 U.S.C. 1531 *et seq.*) when specific conditions are met. When these conditions are met, we do not need to review individual projects. These comments are provided in accordance with section 7 of the ESA and complement existing 2016 MA MS4 General Permit Appendix C Guidance. We understand the applicant is acting as a non-Federal representative of the EPA for the purpose of consultation under section 7. **This letter provides additional guidance for meeting Criterion B and should be submitted as part of your application package to the EPA.**

If the USFWS Information for Planning and Consultation website (<https://ecos.fws.gov/ipac/>) indicates your MA MS4 General Permit project action area may contain one or more of the following federally listed endangered species: roseate tern (*Sterna dougallii*), northern red-bellied cooter (*Pseudemys rubriventris*), dwarf wedgemussel (*Alasmodonta heterodon*), rusty patched bumble bee (*Bombus affinis*), northeastern bulrush (*Scirpus ancistrochaetus*), or American chaffseed (*Schwalbea americana*); threatened species: piping plover (*Charadrius melodus*), bog turtle (*Glyptemys muhlenbergii*), Puritan tiger beetle (*Cicindela puritana*), northeastern beach tiger beetle (*Cicindela dorsalis*), or red knot (*Calidris canutus rufa*); or their federally designated critical habitat; and the specific conditions listed below are met, you may submit this letter to complete the **MA MS4 General Permit Appendix C: Step 4** in place of a concurrence letter for informal consultation as documentation of ESA eligibility for **USFWS Criterion B**.

In addition, this letter also satisfies the requirement in the **MA MS4 General Permit Appendix C: Step 2 (3)** to contact the USFWS and obtain a concurrence letter, if you have not yet done so. If your project action area includes one or more of the above-listed species *and* one or more of the

species listed under **Criterion C**,¹ you may still use this letter to certify under **Criterion B**. All existing guidance regarding requirements for certifying eligibility according to the USFWS Criterion A, B, or C for coverage by the 2016 MS4 Permit (see MA MS4 General Permit Appendix C – Endangered Species Guidance) remains unchanged.

We have determined that proposed stormwater discharge activities covered under the 2016 MS4 Permit *may affect, but are not likely to adversely affect*, the above-listed species and the species' critical habitat when the following are true:

1. all stormwater discharges are pre-existing or previously permitted by EPA;
2. any planned operations and maintenance work covered by this permit will only affect previously disturbed areas where stormwater controls are already installed. In these situations the chance of encountering any of the subject species is discountable;
3. the project implements EPA MS4 Best Management Practices (BMPs) and meets Clean Water Act and Massachusetts Water Quality Standards. Although permitted discharges may reach the environment used by these species, BMPs reduce pollutants to the extent that discharges are not known to have measurable impacts on these species or their habitat;
4. no new construction or structural BMPs are proposed under this permit at this time; and
5. you agree that if, during the course of the permit term, you plan to install a structural BMP not identified in the Notice of Intent (NOI), you will re-initiate consultation with the USFWS as necessary (see **MA MS4 General Permit Appendix C: Step 2 (5)**).

If the above criteria are met, further consultation with the USFWS under section 7 of the ESA is not required at this time; however, if the proposed action changes in any way such that it may affect a listed species in a manner not previously analyzed or if new information reveals the presence of additional listed species that may be affected by the project, the applicant or the EPA should contact us immediately and suspend activities that may affect those species until the appropriate level of consultation is completed with our office. Thank you for your cooperation, and please contact David Simmons of this office at (603) 227-6425 if you have questions or need further assistance.

Sincerely yours,

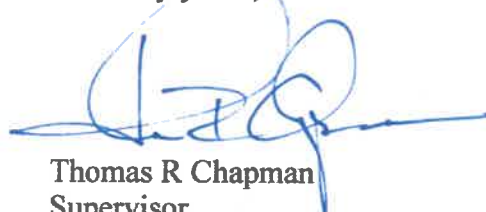

Thomas R Chapman
Supervisor
New England Field Office

¹ Criterion C includes guidance for project action areas that may contain species for which EPA has already made a determination. These species include the northern long-eared bat (*Myotis septentrionalis*), sandplain gerardia (*Agalinis acuta*), small whorled pogonia (*Isotria medeoloides*), and/or American burying beetle (*Nicrophorus americanus*) (MA MS4 General Permit Appendix C: Step 3 – Determine if You Can Meet Eligibility USFWS Criterion C).



ENVIRONMENTAL
ECOLOGICAL
ENERGY
SURVEY
CIVIL

From: Kevin McHugh, P.E.
Coneco Engineers & Scientists, Inc.
238 Littleton Road
Westford, MA 01886

To: U.S. Fish and Wildlife Service
New England Field Office
70 Commercial Street, Suite 300
Concord, NH 03301

September 13, 2018

Re: Project Review Request,
2016 MS4 Notice of Intent
Ipswich, Massachusetts
SLI No. 3077
Event Code: 05E1NE00-2018-E-07246

We have reviewed the referenced project using the Environmental Protection Agency's (EPA) project review process for our Municipal Separate Storm Sewer System (MS4) and have followed all guidance and instructions in completing the review. We completed our review on September 13, 2018 and are submitting our project package in accordance with the instructions for further review. The U.S. Fish and Wildlife Service's (Service) Information for Planning and Consultation (IPaC) species list indicated these species may be present in the project area:

- Northern Long-eared Bat *Myotis septentrionalis*
- Piping Plover *Charadrius melodus*
- Red Knot *Calidris canutus rufa*
- Roseate Tern *Sterna dougallii dougallii*
- Small Whorled Pogonia *Isotria medeoloides*

We are submitting this letter as a non-Federal representative of the EPA pursuant to the requirements of the EPA's process for NPDES/MS4 permits.

Our proposed action consists of: Town-wide stormwater management. The Town of Ipswich is seeking coverage under the EPA's NPDES MS4 permit and a component of the Notice of Intent is an endangered species determination. .

The location action area is the Town of Ipswich, the boundaries of which are identified on the enclosed map entitled "NPDES Phase II Stormwater Program Automatically Designated MS4 Areas".

Permit implementation will begin in the fall of 2018 and the permit has an expiration date of June 30, 2022.

This is a request for review by the Service pursuant to section 7 of the Endangered Species Act. We determined that the project may affect, but is not likely to adversely affect the above listed species, because the endangered species are well defined and protected within the Town. No work would be undertaken or discharges constructed or altered that would adversely impact the listed endangered species.

The enclosed project package provides the information about the species and/or critical habitat considered in our review, and we identified our determinations for the resources that may be affected by the project. We request you concur with our determination that the project may affect, but is not likely to adversely affect the species described above.

For additional information, please contact Kevin McHugh at the address listed above, by phone at 617-640-7949 or email at kmchugh@coneco.com.

Sincerely,

A handwritten signature in black ink that reads "Kevin E. McHugh". The signature is written in a cursive, flowing style.

Kevin McHugh, P.E.
Senior Project Manager

Enclosures:

- 1) ENTIRE PROJECT REVIEW PACKAGE
- 2) Other relevant project data/documents

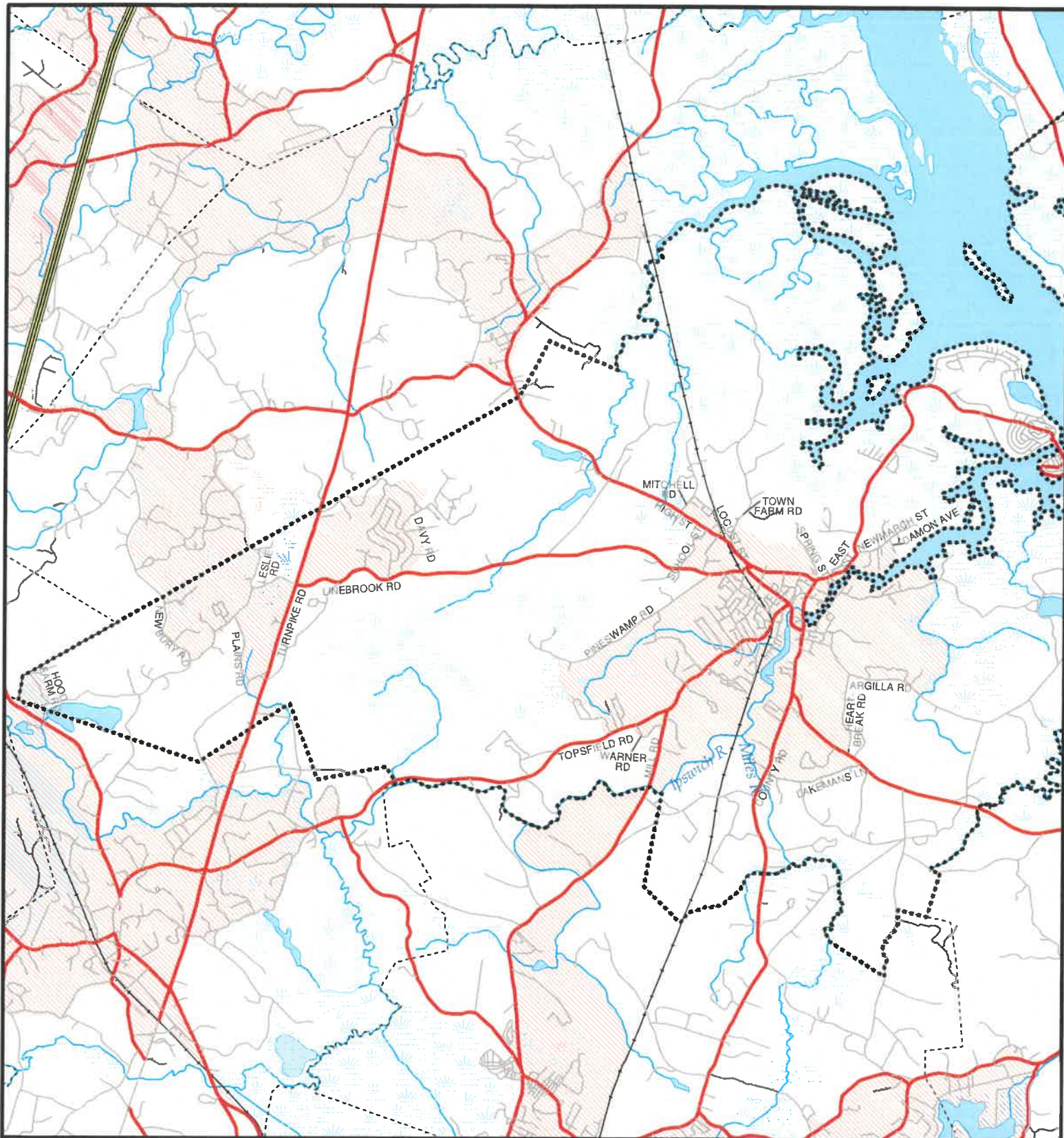

Area of Focus:



**NPDES Phase II Stormwater Program
Automatically Designated MS4 Areas**
Ipswich, Massachusetts

 Ipswich Town Boundary

 Regulated Area (2000 Urbanized Area)

Town Population: 12,987
Regulated Population: 8,322

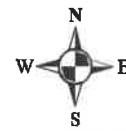

0 0.6 1.2 1.8 Miles

Data Sources: Urbanized Areas from US Census Bureau (2000). Political boundaries from MassGIS. Hydrography from NHD. Transportation data from GDT at 1:24,000. Map Created: 11/12/02; US EPA- New England GIS Center L:\projects\stormwater\phase2\matowns\new\



United States Department of the Interior

FISH AND WILDLIFE SERVICE
New England Ecological Services Field Office
70 Commercial Street, Suite 300
Concord, NH 03301-5094
Phone: (603) 223-2541 Fax: (603) 223-0104
<http://www.fws.gov/newengland>



In Reply Refer To:

September 13, 2018

Consultation Code: 05E1NE00-2018-SLI-3077

Event Code: 05E1NE00-2018-E-07246

Project Name: Ipswich

Subject: List of threatened and endangered species that may occur in your proposed project location, and/or may be affected by your proposed project

To Whom It May Concern:

The enclosed species list identifies threatened, endangered, proposed and candidate species, as well as proposed and final designated critical habitat, that may occur within the boundary of your proposed project and/or may be affected by your proposed project. The species list fulfills the requirements of the U.S. Fish and Wildlife Service (Service) under section 7(c) of the Endangered Species Act (Act) of 1973, as amended (16 U.S.C. 1531 *et seq.*).

New information based on updated surveys, changes in the abundance and distribution of species, changed habitat conditions, or other factors could change this list. Please feel free to contact us if you need more current information or assistance regarding the potential impacts to federally proposed, listed, and candidate species and federally designated and proposed critical habitat. Please note that under 50 CFR 402.12(e) of the regulations implementing section 7 of the Act, the accuracy of this species list should be verified after 90 days. This verification can be completed formally or informally as desired. The Service recommends that verification be completed by visiting the ECOS-IPaC website at regular intervals during project planning and implementation for updates to species lists and information. An updated list may be requested through the ECOS-IPaC system by completing the same process used to receive the enclosed list.

The purpose of the Act is to provide a means whereby threatened and endangered species and the ecosystems upon which they depend may be conserved. Under sections 7(a)(1) and 7(a)(2) of the Act and its implementing regulations (50 CFR 402 *et seq.*), Federal agencies are required to utilize their authorities to carry out programs for the conservation of threatened and endangered species and to determine whether projects may affect threatened and endangered species and/or designated critical habitat.

A Biological Assessment is required for construction projects (or other undertakings having similar physical impacts) that are major Federal actions significantly affecting the quality of the human environment as defined in the National Environmental Policy Act (42 U.S.C. 4332(2)(c)). For projects other than major construction activities, the Service suggests that a biological evaluation similar to a Biological Assessment be prepared to determine whether the project may affect listed or proposed species and/or designated or proposed critical habitat. Recommended contents of a Biological Assessment are described at 50 CFR 402.12.

If a Federal agency determines, based on the Biological Assessment or biological evaluation, that listed species and/or designated critical habitat may be affected by the proposed project, the agency is required to consult with the Service pursuant to 50 CFR 402. In addition, the Service recommends that candidate species, proposed species and proposed critical habitat be addressed within the consultation. More information on the regulations and procedures for section 7 consultation, including the role of permit or license applicants, can be found in the "Endangered Species Consultation Handbook" at:

<http://www.fws.gov/endangered/esa-library/pdf/TOC-GLOS.PDF>

Please be aware that bald and golden eagles are protected under the Bald and Golden Eagle Protection Act (16 U.S.C. 668 *et seq.*), and projects affecting these species may require development of an eagle conservation plan (http://www.fws.gov/windenergy/eagle_guidance.html). Additionally, wind energy projects should follow the wind energy guidelines (<http://www.fws.gov/windenergy/>) for minimizing impacts to migratory birds and bats.

Guidance for minimizing impacts to migratory birds for projects including communications towers (e.g., cellular, digital television, radio, and emergency broadcast) can be found at: <http://www.fws.gov/migratorybirds/CurrentBirdIssues/Hazards/towers/towers.htm>; <http://www.towerkill.com>; and <http://www.fws.gov/migratorybirds/CurrentBirdIssues/Hazards/towers/comtow.html>.

We appreciate your concern for threatened and endangered species. The Service encourages Federal agencies to include conservation of threatened and endangered species into their project planning to further the purposes of the Act. Please include the Consultation Tracking Number in the header of this letter with any request for consultation or correspondence about your project that you submit to our office.

Attachment(s):

- Official Species List

Official Species List

This list is provided pursuant to Section 7 of the Endangered Species Act, and fulfills the requirement for Federal agencies to "request of the Secretary of the Interior information whether any species which is listed or proposed to be listed may be present in the area of a proposed action".

This species list is provided by:

New England Ecological Services Field Office
70 Commercial Street, Suite 300
Concord, NH 03301-5094
(603) 223-2541

Project Summary

Consultation Code: 05E1NE00-2018-SLI-3077

Event Code: 05E1NE00-2018-E-07246

Project Name: Ipswich

Project Type: ** OTHER **

Project Description: Town of Ipswich, MA

Project Location:

Approximate location of the project can be viewed in Google Maps: <https://www.google.com/maps/place/42.6533758796601N70.85504062048406W>

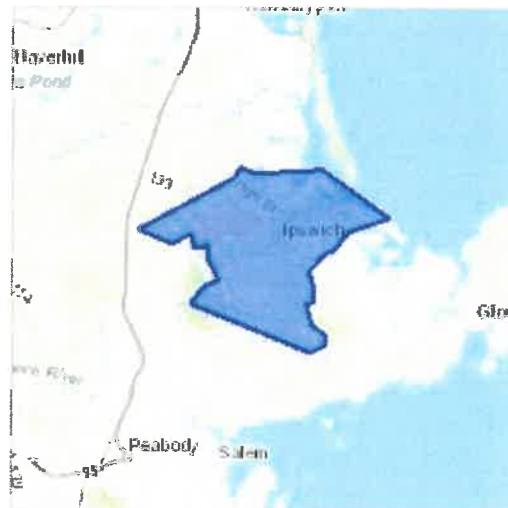

Counties: Essex, MA

Endangered Species Act Species

There is a total of 5 threatened, endangered, or candidate species on this species list.

Species on this list should be considered in an effects analysis for your project and could include species that exist in another geographic area. For example, certain fish may appear on the species list because a project could affect downstream species.

IPaC does not display listed species or critical habitats under the sole jurisdiction of NOAA Fisheries¹, as USFWS does not have the authority to speak on behalf of NOAA and the Department of Commerce.

See the "Critical habitats" section below for those critical habitats that lie wholly or partially within your project area under this office's jurisdiction. Please contact the designated FWS office if you have questions.

-
1. [NOAA Fisheries](#), also known as the National Marine Fisheries Service (NMFS), is an office of the National Oceanic and Atmospheric Administration within the Department of Commerce.

Mammals

NAME	STATUS
Northern Long-eared Bat <i>Myotis septentrionalis</i> No critical habitat has been designated for this species. Species profile: https://ecos.fws.gov/ecp/species/9045	Threatened

Birds

NAME	STATUS
Piping Plover <i>Charadrius melodus</i> Population: [Atlantic Coast and Northern Great Plains populations] - Wherever found, except those areas where listed as endangered. There is final critical habitat for this species. Your location is outside the critical habitat. Species profile: https://ecos.fws.gov/ecp/species/6039	Threatened
Red Knot <i>Calidris canutus rufa</i> No critical habitat has been designated for this species. Species profile: https://ecos.fws.gov/ecp/species/1864	Threatened
Roseate Tern <i>Sterna dougallii dougallii</i> Population: northeast U.S. nesting pop. No critical habitat has been designated for this species. Species profile: https://ecos.fws.gov/ecp/species/2083	Endangered

Flowering Plants

NAME

STATUS

Small Whorled Pogonia *Isotria medeoloides*

Threatened

No critical habitat has been designated for this species.

Species profile: <https://ecos.fws.gov/ecp/species/1890>

Critical habitats

THERE ARE NO CRITICAL HABITATS WITHIN YOUR PROJECT AREA UNDER THIS OFFICE'S JURISDICTION.

Town of Ipswich GIS Drain Outfall Locations

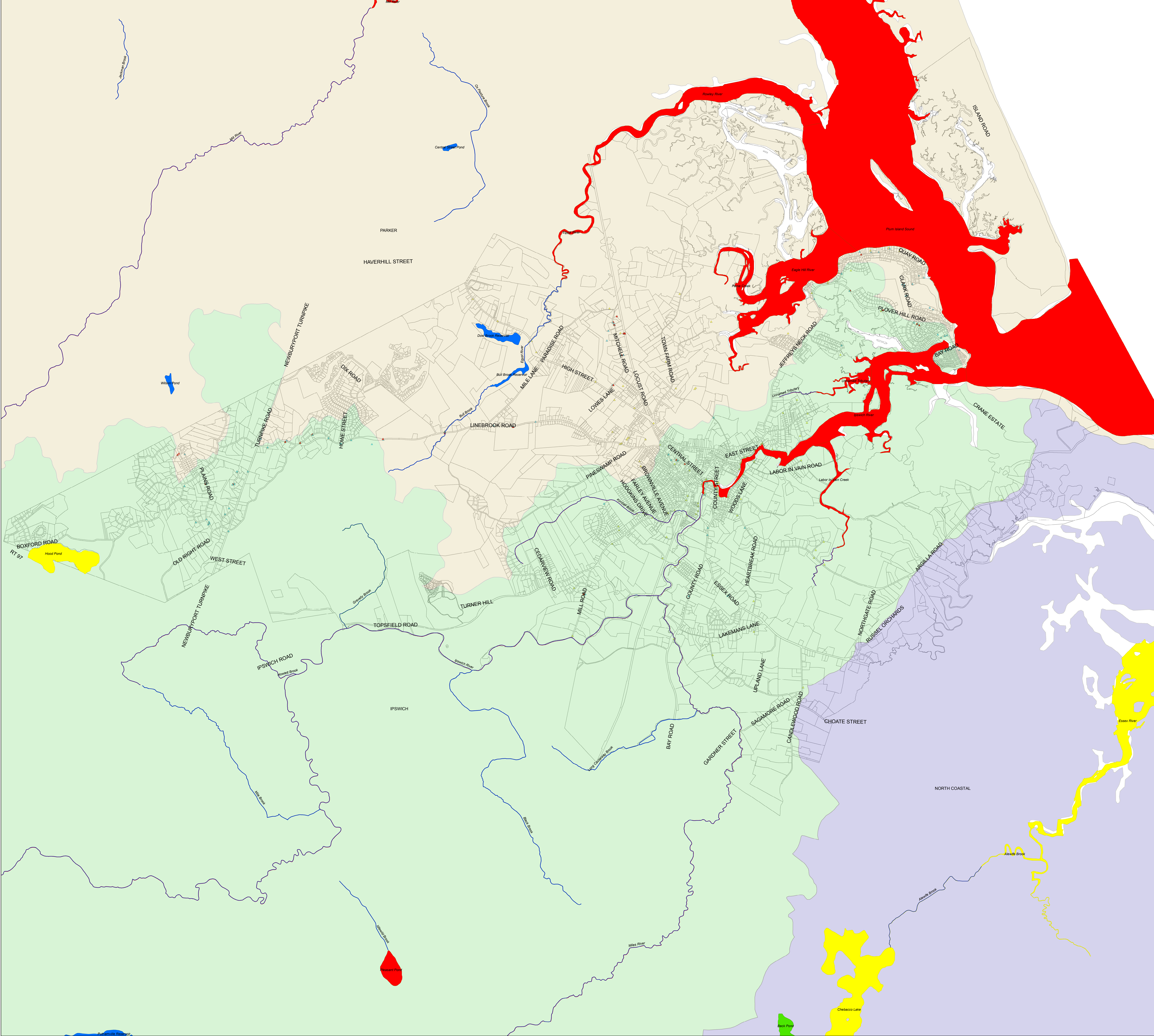

Legend

IL_2014_ARC

Water Body Segments - Rivers (arcs)

Category

- 2 - Attaining some uses; other uses not assessed
- 3 - No uses assessed
- 4A -Impaired - TMDL is completed
- 4C - Impairment not caused by a pollutant
- 5 - Impaired - TMDL required

Water Body Segments - Lakes, Estuaries (polygons)

Category

- 2 - Attaining some uses; other uses not assessed
- 3 - No uses assessed
- 4A -Impaired - TMDL is completed
- 4C - Impairment not caused by a pollutant
- 5 - Impaired - TMDL required

BLACKSTONE
CHICOPEE
CONCORD (SuAsCo)
CONNECTICUT
DEERFIELD
FARMINGTON
FRENCH
HOUSATONIC
HUDSON: Bashbish
HUDSON: Hoosic
HUDSON: Kinderhook
MILLERS
NASHUA
QUINEBAUG
SHAWSHEEN
TAUNTON
TEN MILE
WESTFIELD
BOSTON HARBOR: Mystic
BOSTON HARBOR: Neponset
BOSTON HARBOR: Weymouth & Weir
CHARLES
IPSWICH
MERRIMACK
PARKER

Coastal Drainage Areas

DWM_NAME

- BOSTON HARBOR (Proper)
- BUZZARDS BAY
- CAPE COD
- ISLANDS
- MOUNT HOPE BAY (SHORE)
- NARRAGANSETT BAY (SHORE)
- NORTH COASTAL
- SOUTH COASTAL
- Outlet, SEA
- Outlet, NECE
- Inlet, NECE

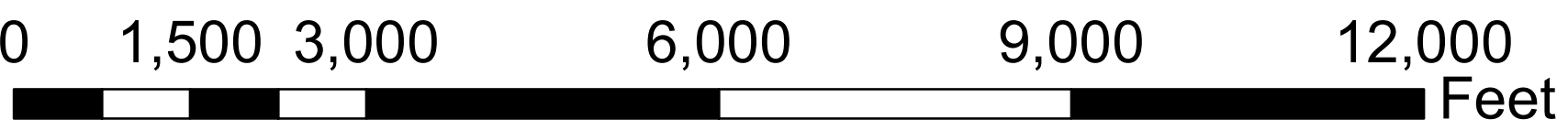

1 inch = 1,500 feet

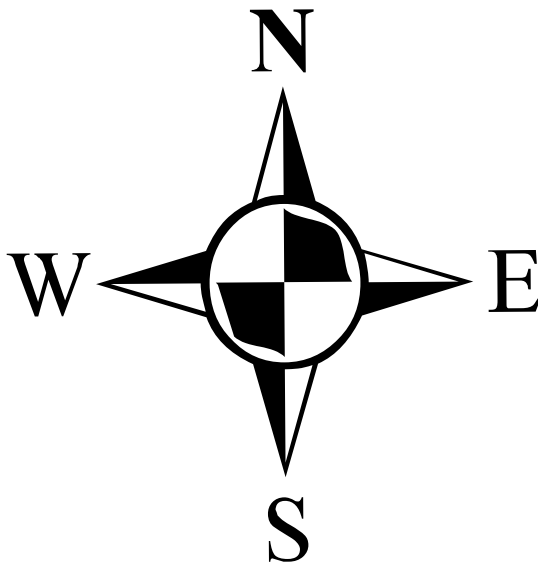



TOWN OF IPSWICH

Public Works Department
25 Green Street
Ipswich, Massachusetts 01938

Richard W. Clarke, Director
Frank J. Ventimiglia, Operations Manager

Office: (978) 356-6612
Fax: (978) 356-6616

April 25, 2019

Ms. Michelle Vuto
Stormwater & Construction Permits
U.S. EPA Region 1
5 Post Office Square—OEP06-4
Boston, MA 02109-3912

**Subject: National Pollutant Discharge Elimination System (NPDES)
Massachusetts Small Municipal Separate Storm Sewer System (MS4)
Supplemental Information - Phase II - 2016 Notice of Intent
Ipswich, Massachusetts**

Dear Ms. Vuto:

Thank you for reaching out to the Town of Ipswich regarding our Notice of Intent (NOI) for Coverage under the Small MS4 General Permit. In response to your email dated April 24, 2019, Ipswich submits the following statement regarding compliance with the Total Maximum Daily Load (TMDL) requirements of the permit:

The Town of Ipswich will adhere to requirements in Part A.III of Appendix F for the North Coastal Watershed TMDL.

Also, in response to your question regarding outfalls that discharge to Essex Bay, to the best of our knowledge, no outfalls from the Town's municipal separate storm sewer system discharge into Essex Bay.

We hope that this information answers your question and suitably meets the requirements of the NOI. If you should have any additional questions or require anything further, please feel free to contact Richard Clarke, the Ipswich Director of Public Works, either by email (rickc@ipswichma.gov) or by phone at 978-356-6612.

Very Truly Yours,

Richard Clarke
Director of Public Works
rickc@ipswichma.gov