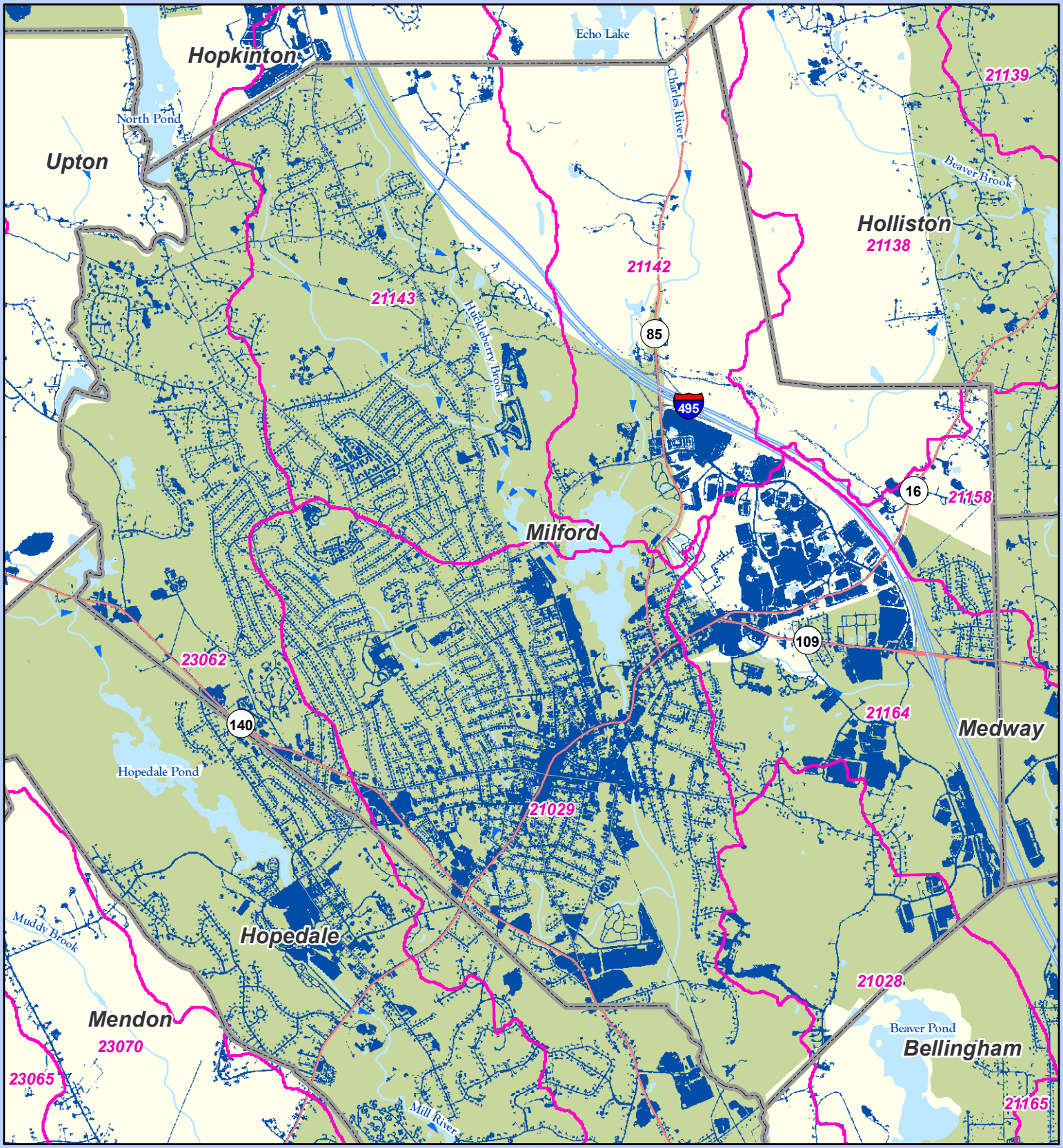

Map produced by EPA Region 1 GIS Center
Map Tracker ID 4291, March 3, 2010
Data Sources: TeleAtlas 2007, US Census Bureau 2000, USGS 2009, MADEP 2008, MassGIS 2007

EPA United States Environmental Protection Agency New England

N

0 1 Mile

Impervious Cover & Watershed Delineation by Subbasin or GWCA

Milford, MA

15.02 Square Miles Total

3.06 Square Miles Impervious

20.38 % Impervious

Legend

- Subbasins
- Groundwater Contributing Areas (GWCA)
- Impervious Area
- MS4 Urban Area
- MA Towns
- Water Bodies