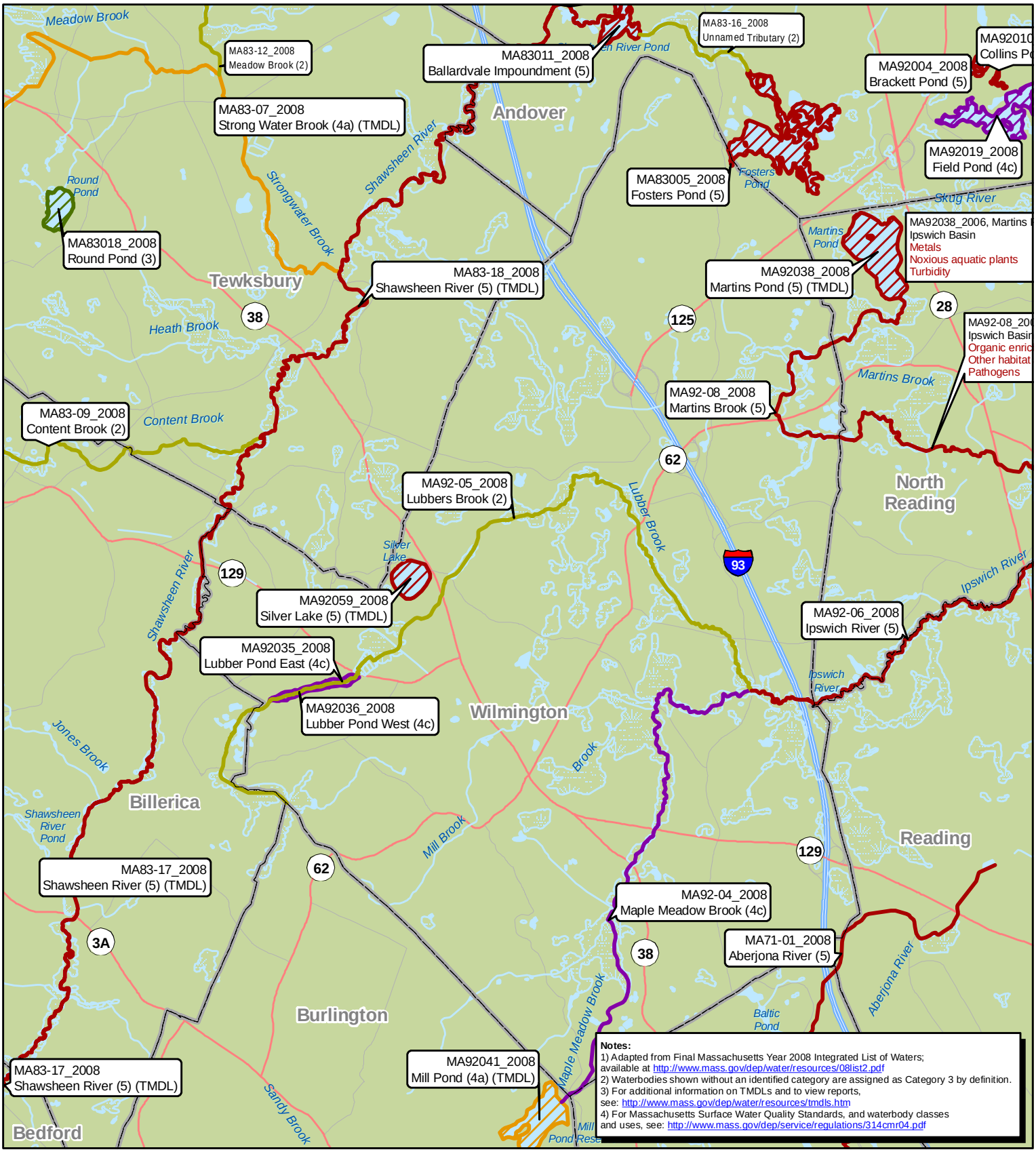

Notes:
1) Adapted from Final Massachusetts Year 2008 Integrated List of Waters; available at http://www.mass.gov/dep/water/resources/08list2.pdf
2) Waterbodies shown without an identified category are assigned as Category 3 by definition.
3) For additional information on TMDLs and to view reports, see: http://www.mass.gov/dep/water/resources/tmdls.htm
4) For Massachusetts Surface Water Quality Standards, and waterbody classes and uses, see: http://www.mass.gov/dep/service/regulations/314cmr04.pdf

Waterbody Assessment and TMDL Status
Wilmington, MA

N

0 0.5 Miles

EPA

Map produced by EPA Region I GIS Center
Map Tracker ID 6678, February 25, 2010
Data Sources: TeleAtlas, Census Bureau, USGS, MassDEP

Waterbody Label

State ID,
Waterbody Name (Category)
(TMDL(s) approved for this waterbody)

See companion table for a listing of pollutants, non-pollutants, and TMDLs for each waterbody

Assessment of Waterbody Segment

- Category 2: Attaining some uses; other uses not assessed
- Category 3: Insufficient information to make assessments for any use.
- Category 4a: TMDL is completed and approved for one or more pollutants
- Category 4c: Impairment not caused by a pollutant.
- Category 5: Impaired or threatened for one or more uses and requiring a TMDL.

- Waterbodies
- Swamp/Marsh
- MS4 Urbanized Areas (2000 Census)
- Municipal Boundaries