



**BRP WM 08A NPDES Stormwater General Permit**  
**Notice of Intent for Discharges from Small Municipal Separate Storm Sewer Systems (MS4s)**

Facility ID (if known)

**A. Instructions**

**Important:**  
When filling out forms on the computer, use only the tab key to move your cursor - do not use the return key.



Submission of this Notice of Intent constitutes notice that the entity named at item B1. of this form intends to be authorized by the DEP General Permit issued jointly with EPA for stormwater discharges from the small municipal separate storm sewer system (MS4), in the location identified at item B2. of this form. Submission of the Notice of Intent also constitutes notice that the party identified at item B1. has read, understands and meets the eligibility conditions of Part I.B. of the NPDES Small MS4 General Permit, agrees to comply with all applicable terms and conditions of the NPDES Small MS4 General Permit, and understands that continued authorization to discharge is contingent on maintaining eligibility for coverage. **In order to be granted coverage, all information required on BRP WM 08A, including the Stormwater Management Program Summary and Time Frames form, must be completed. Please read the permit and make sure you comply with all requirements, including the requirement to develop and implement a stormwater management program.**

**B. Applicant Information**

1. Small MS4 Operator/Owner Information:

Town of Webster; Dennis Westgate (Contact Person)  
Name  
23 Cudworth Road  
Mailing Address  
Webster  
City/Town  
508 949 3862  
Telephone Number  
MA 01570  
State  
WebsterParks@aol.com  
Email (if available)

2. Municipality Name

Town of Webster  
City/Town

3. Legal Status:

Federal       City/Town       State       Tribal       Private

Other public entity: \_\_\_\_\_  
Specify Public Entity

4. Other regulated MS4(s) within municipal boundaries:

MA Highways Rte 193; Rte 12 / Webster Waste Water Treatment Plant

5. Based on the instructions provided in Part I of the NPDES Small MS4 General Permit, have the eligibility criteria for "listed species" and critical habitat been met?

yes       pending       no



**BRP WM 08A NPDES Stormwater General Permit**

**Notice of Intent for Discharges from Small Municipal Separate Storm Sewer Systems (MS4s)**

Facility ID (if known)

**B. Applicant Information (cont.)**

6. Based on the instructions provided in Part I of the NPDES Small MS4 General Permit, have the eligibility criteria for protection of historic properties been met?

- yes     pending     no

Note:  
Section C may be duplicated to accommodate a larger list of receiving waters

**C. Names of (Presently Known) Receiving Waters**

Receiving Water:	No. of Outfalls	Listed as Impaired?	Impairment
French River	TBD	<input checked="" type="checkbox"/> Yes <input type="checkbox"/> No	Organic enrichment / low DO
(Wipmuck Pond) Webster Lake	TBD	<input checked="" type="checkbox"/> Yes <input type="checkbox"/> No	Pathogens, Turbidity, Objectionable D
Mill Brook	TBD	<input type="checkbox"/> Yes <input checked="" type="checkbox"/> No	Noxious Aquatic Plants
Brown's Brook	TBD	<input type="checkbox"/> Yes <input checked="" type="checkbox"/> No	
Sucker Brook	TBD	<input type="checkbox"/> Yes <input checked="" type="checkbox"/> No	
Day Brook	TBD	<input type="checkbox"/> Yes <input checked="" type="checkbox"/> No	
Harris Brook	TBD	<input type="checkbox"/> Yes <input checked="" type="checkbox"/> No	
Dresser Brook	TBD	<input type="checkbox"/> Yes <input checked="" type="checkbox"/> No	
Name	Number	<input type="checkbox"/> Yes <input type="checkbox"/> No	Specify
Name	Number	<input type="checkbox"/> Yes <input type="checkbox"/> No	Specify
Name	Number	<input type="checkbox"/> Yes <input type="checkbox"/> No	Specify
Name	Number	<input type="checkbox"/> Yes <input type="checkbox"/> No	Specify
Name	Number	<input type="checkbox"/> Yes <input type="checkbox"/> No	Specify
Name	Number	<input type="checkbox"/> Yes <input type="checkbox"/> No	Specify
Name	Number	<input type="checkbox"/> Yes <input type="checkbox"/> No	Specify
Name	Number	<input type="checkbox"/> Yes <input type="checkbox"/> No	Specify
Name	Number	<input type="checkbox"/> Yes <input type="checkbox"/> No	Specify
Name	Number	<input type="checkbox"/> Yes <input type="checkbox"/> No	Specify
Name	Number	<input type="checkbox"/> Yes <input type="checkbox"/> No	Specify
Name	Number	<input type="checkbox"/> Yes <input type="checkbox"/> No	Specify
Name	Number	<input type="checkbox"/> Yes <input type="checkbox"/> No	Specify
Name	Number	<input type="checkbox"/> Yes <input type="checkbox"/> No	Specify
Name	Number	<input type="checkbox"/> Yes <input type="checkbox"/> No	Specify
Name	Number	<input type="checkbox"/> Yes <input type="checkbox"/> No	Specify



**BRP WM 08A NPDES Stormwater General Permit**  
**Notice of Intent for Discharges from Small Municipal Separate Storm Sewer Systems (MS4s)**

Facility ID (if known)

**D. Stormwater Management Program Summary**

1. Public Education:

See Attached

BMP ID #		
Specify Best Management Practice	Responsible Dept./Person Name	Specify Measurable Goal
BMP ID #		
Specify Best Management Practice	Responsible Dept./Person Name	Specify Measurable Goal
BMP ID #		
Specify Best Management Practice	Responsible Dept./Person Name	Specify Measurable Goal
BMP ID #		
Specify Best Management Practice	Responsible Dept./Person Name	Specify Measurable Goal
BMP ID #		
Specify Best Management Practice	Responsible Dept./Person Name	Specify Measurable Goal

2. Public Participation:

See Attached

BMP ID #		
Specify Best Management Practice	Responsible Dept./Person Name	Specify Measurable Goal
BMP ID #		
Specify Best Management Practice	Responsible Dept./Person Name	Specify Measurable Goal
BMP ID #		
Specify Best Management Practice	Responsible Dept./Person Name	Specify Measurable Goal
BMP ID #		
Specify Best Management Practice	Responsible Dept./Person Name	Specify Measurable Goal
BMP ID #		
Specify Best Management Practice	Responsible Dept./Person Name	Specify Measurable Goal



**BRP WM 08A NPDES Stormwater General Permit**

**Notice of Intent for Discharges from Small Municipal Separate Storm Sewer Systems (MS4s)**

Facility ID (if known)

**D. Stormwater Management Program Summary (Cont.)**

**3. Illicit Discharge Detection and Elimination:**

See Attached

BMP ID #		
Specify Best Management Practice	Responsible Dept./Person Name	Specify Measurable Goal
BMP ID #		
Specify Best Management Practice	Responsible Dept./Person Name	Specify Measurable Goal
BMP ID #		
Specify Best Management Practice	Responsible Dept./Person Name	Specify Measurable Goal
BMP ID #		
Specify Best Management Practice	Responsible Dept./Person Name	Specify Measurable Goal
BMP ID #		
Specify Best Management Practice	Responsible Dept./Person Name	Specify Measurable Goal

**4. Construction Site Runoff Control:**

See Attached

BMP ID #		
Specify Best Management Practice	Responsible Dept./Person Name	Specify Measurable Goal
BMP ID #		
Specify Best Management Practice	Responsible Dept./Person Name	Specify Measurable Goal
BMP ID #		
Specify Best Management Practice	Responsible Dept./Person Name	Specify Measurable Goal
BMP ID #		
Specify Best Management Practice	Responsible Dept./Person Name	Specify Measurable Goal
BMP ID #		
Specify Best Management Practice	Responsible Dept./Person Name	Specify Measurable Goal



**BRP WM 08A NPDES Stormwater General Permit**  
**Notice of Intent for Discharges from Small Municipal Separate Storm Sewer Systems (MS4s)**

Facility ID (if known)

**D. Stormwater Management Program Summary (Cont.)**

5. Post Construction Runoff Control:

*See Attached*

BMP ID #

Specify Best Management Practice

Responsible Dept./Person Name

Specify Measurable Goal

BMP ID #

Specify Best Management Practice

Responsible Dept./Person Name

Specify Measurable Goal

BMP ID #

Specify Best Management Practice

Responsible Dept./Person Name

Specify Measurable Goal

BMP ID #

Specify Best Management Practice

Responsible Dept./Person Name

Specify Measurable Goal

BMP ID #

Specify Best Management Practice

Responsible Dept./Person Name

Specify Measurable Goal

6. Municipal Good Housekeeping:

*See Attached*

BMP ID #

Specify Best Management Practice

Responsible Dept./Person Name

Specify Measurable Goal

BMP ID #

Specify Best Management Practice

Responsible Dept./Person Name

Specify Measurable Goal

BMP ID #

Specify Best Management Practice

Responsible Dept./Person Name

Specify Measurable Goal

BMP ID #

Specify Best Management Practice

Responsible Dept./Person Name

Specify Measurable Goal

BMP ID #

Specify Best Management Practice

Responsible Dept./Person Name

Specify Measurable Goal



**BRP WM 08A** NPDES Stormwater General Permit  
Notice of Intent for Discharges from Small Municipal Separate  
Storm Sewer Systems (MS4s)

Facility ID (if known)

**D. Stormwater Management Program Summary (cont.)**

7. BMPs for Meeting TMDL:

see  
Attached

BMP ID #

Specify Best Management Practice

Responsible Dept./Person Name

Specify Measurable Goal

BMP ID #

Specify Best Management Practice

Responsible Dept./Person Name

Specify Measurable Goal

BMP ID #

Specify Best Management Practice

Responsible Dept./Person Name

Specify Measurable Goal

BMP ID #

Specify Best Management Practice

Responsible Dept./Person Name

Specify Measurable Goal

BMP ID #

Specify Best Management Practice

Responsible Dept./Person Name

Specify Measurable Goal

**E. Certification**

I certify under penalty of law that this document and all attachments were prepared under my direction or supervision in accordance with a system designed to assure that qualified personnel properly gather and evaluate the information submitted. Based on my inquiry of the person or persons who manage the system, or those persons directly responsible for gathering the information, I certify that the information submitted is, to the best of my knowledge and belief, true, accurate, and complete. I am aware that there are significant penalties for submitting false information, including the possibility of fine and imprisonment for knowing violations.

Robert J. Miller Chairman of the Board of Selectmen  
Printed Name  
Signature  
Date Aug. 21, 2005

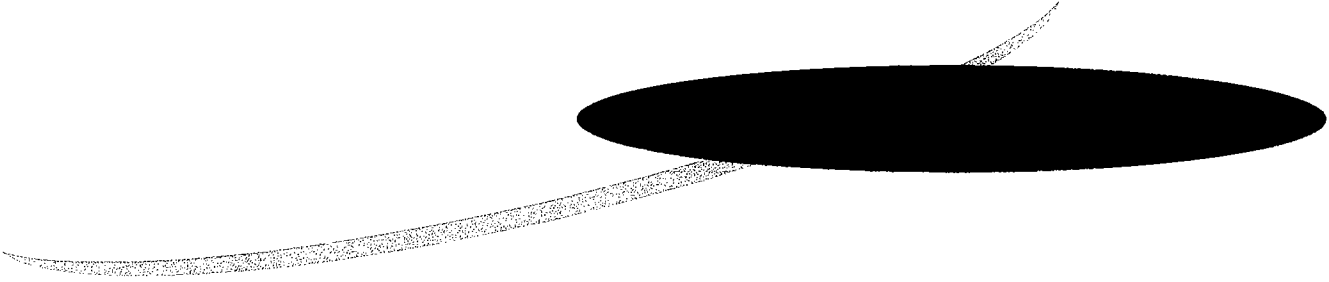

# National Pollutant Discharge Elimination System

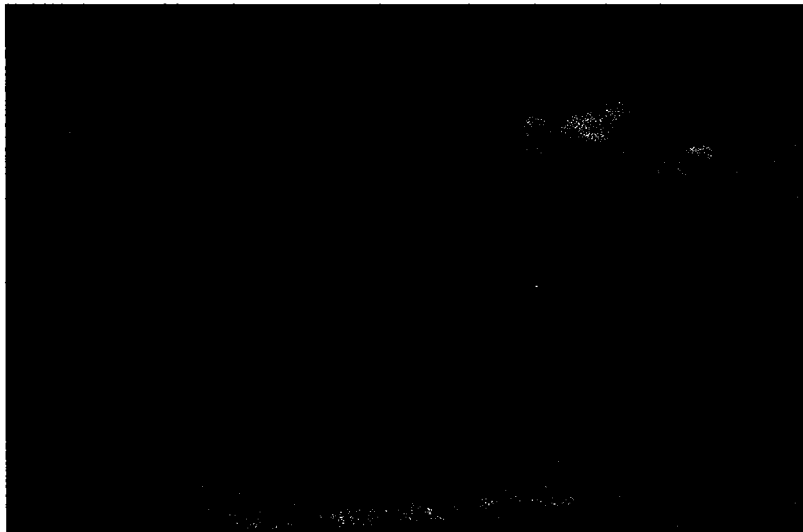

Storm Water Management  
Phase II

Prepared for the Town of Webster by  
Dennis Westgate/Highway Superintendent

**Minimum Control No. 1 - Public Education / Outreach Program**

BMP ID	Description of Best Management Practice (BMP)	Responsible Person	Measurable Goal
1A	Educational Flyers and Pamphlets	Dennis Westgate	# of materials created & distributed
1B	Newspaper - Press Releases	Dennis Westgate	# of storm water related articles published
1C	Local Cable Access Channel	Dennis Westgate	# of public service announcements made on TV
1D	Hazardous Waste Collection Day	Dennis Westgate	# of people participating/list of materials collected

**Minimum Control No. 2 - Public Involvement / Participation**

BMP ID	Description of Best Management Practice (BMP)	Responsible Person	Measurable Goal
2A	Storm Drain Stenciling	Dennis Westgate	# of drains stenciled
2B	Stream Cleanup and Monitoring	Dennis Westgate	# of participants & location of streams
2C	Roadside Cleanup Day	Dennis Westgate	# of participants & miles of roadside cleaned
2D	Attitude Survey	Dennis Westgate	# of completed surveys

**Minimum Control No. 3 - Illicit Discharge Detection and Elimination**

BMP ID	Description of Best Management Practice (BMP)	Responsible Person	Measurable Goal
3A	Mapping Storm Water Outfalls	Dennis Westgate	# of outfalls connecting to streams
3B	DPW Employee Education	Dennis Westgate	# of employees educated about storm water
3C	Capital Planning / Budget	Dennis Westgate	amount of money needed for future projects
3D	Assess current By-Laws/Ammend to meet phase II req.	Dennis Westgate	by-law language to prohibit illicit discharges

**Minimum Control No. 4 - Construction Site Runoff Control**

BMP ID	Description of Best Management Practice (BMP)	Responsible Person	Measurable Goal
4A	Site Plan Review	Dennis Westgate	# of sites reviewed prior to construction
4B	Building Permit Requirement	Dennis Westgate	# of building permits issued
4C	Inspection	Dennis Westgate	# of sites inspected
4D	Assess Planning Board regs/Ammend to meet phase II	Dennis Westgate	regulations to control runoff from construction projects

**Minimum Control No. 5 - Post-Construction Storm Water Mgmt.**

BMP ID	Description of Best Management Practice (BMP)	Responsible Person	Measurable Goal
5A	Eliminating Curbs and Gutters	Dennis Westgate	# of curb cuts made in existing developments
5B	Urban Forestry	Dennis Westgate	# of trees planted as a result of urban forestry initiatives
5C	Zoning	Dennis Westgate	the amount of open space protected by zoning codes
5D	Assess Town regs/Ammend to meet phase II req.	Dennis Westgate	regulations to control post construction runoff

**Minimum Control No. 6 - Good Housekeeping**

BMP ID	Description of Best Management Practice (BMP)	Responsible Person	Measurable Goal
6A	Parking Lot and Street Cleaning	Dennis Westgate	# of scheduled road cleanings
6B	Road Salt Application and Storage	Dennis Westgate	quantity of salt applied to roadways & # of storage facilities
6C	Drain System Cleaning Program	Dennis Westgate	# of storm drains cleaned regularly



