



Consultants | Engineers | Contractors

Via Electronic Mail (NPDES.Generalpermits@epa.gov)

November 24, 2010

US Environmental Protection Agency
Five Post Office Square, Suite 100
Mail Code OEPO6-4
Boston, Massachusetts 02109-3912
ATTN: Remediation General Permit NOI Processing

RE: USEPA Remediation General Permit - Notice of Intent
Brimfield Sunoco
Intersection of Route 19 and Route 20
Brimfield, MA 01010
Authorization No. MAG910017
MADEP Release Tracking No. 1-0319
CEA Project No. 5745-05

To Whom It May Concern:

On behalf of Drake Petroleum Company, Inc., (Drake) Corporate Environmental Advisors, Inc. (CEA) is submitting this Notice of Intent (NOI) to treat and discharge petroleum-impacted groundwater under the USEPA Remediation General Permit (RGP) at the above referenced location (the "Site"). This work is being conducted as part of Phase V Remedy Operation Status (ROS) activities at the Site in accordance with section 310 CMR 40.0890 of the Massachusetts Contingency Plan (MCP). Currently, a high vacuum extraction (HVE) system is in use at the Site for the extraction, treatment, and discharge of contaminated groundwater. The HVE system has been operating since February 2, 2007, and has been discharging under the RGP since that time. Petroleum-impacted groundwater is currently being treated and discharged under RGP MAG910000, authorization number MAG910017. The authorization is attached for reference.

Figure 1, Site Locus Map and Figure 2, Area Map, show the Site with respect to surrounding topography and area. **Figure 3, HVE System and Trenching Layout,** depicts pertinent site features as well as the current system layout.

Select groundwater monitoring wells are manifolded and connected to the HVE system. Groundwater, vapor, and light non-aqueous phase liquid (LNAPL) are removed from the subsurface using an oil-sealed liquid ring vacuum pump capable of an air flow of two hundred eighty (280) actual cubic feet per minute (acfm) at a vacuum of twenty (20) inches of mercury (in Hg). Groundwater, LNAPL, and vapors extracted from the HVE well network are processed through a 140-gallon capacity phase separator.

Recovered groundwater and LNAPL pass through an oil water separator; the LNAPL is collected in a 55-gallon capacity storage tank for off-site recycling or disposal. Recovered groundwater passes through

ADDRESS Hartwell Business Park
127 Hartwell Street, Suite 2
West Boylston, MA
TEL 508.835.8822 | 800.358.7960
FAX 508.835.8812
WEB www.cea-inc.com

| Massachusetts | Connecticut | Rhode Island | New Hampshire | Indiana | New York

two (2) 25-micron bag filters and two (2) 1,000-pound capacity liquid-phase granular activated carbon adsorption (GACA) units piped in series. Recovered vapor is treated by two (2) 2,000-pound vapor-phase GACA units prior to discharge to the ambient air.

Treated groundwater is discharged to a drainage swale behind the Site building which ultimately discharges to the East Brook. Refer to **Figure 3** for the location of the discharge line trench, discharge outfall, and the East Brook discharge point. A process and instrumentation diagram (P&ID) of the HVE system is included as **Figure 4**.

The HVE system is designed to treat and discharge groundwater at an approximate flow rate of twenty (20) gallons per minute (GPM). Between July and September 2010, the system flow rate ranged from 0.4 to 1.3 GPM. Treated water discharge will be monitored according to the guidelines described in the RGP which includes weekly system operation and maintenance inspections, and a comprehensive sampling schedule. In-line sample ports for groundwater sample collection are located at the GACA influent, midpoint, and effluent discharge points. In addition, a totalizer and flow meter are located along the discharge line for proper recording of groundwater discharge volume and flow rates. The applicable NOI form and supporting documentation are attached.

If you have any questions or require additional information, please do not hesitate to contact the undersigned at (508) 835-8822.

Sincerely,

CORPORATE ENVIRONMENTAL ADVISORS, INC.



Jason C. Frigon
Senior Environmental Scientist

Figures

- | | |
|----------|-------------------------------------|
| Figure 1 | Site Locus |
| Figure 2 | Area Map |
| Figure 3 | HVE System and Trenching Layout |
| Figure 4 | Process and Instrumentation Diagram |

Attachments

- Attachment A: Notice of Intent Form
Attachment B: Laboratory Analytical Data

cc: Michele Alabiso, Drake Petroleum Company, Inc.
MADEP - CERO

FIGURE 1

Site Locus

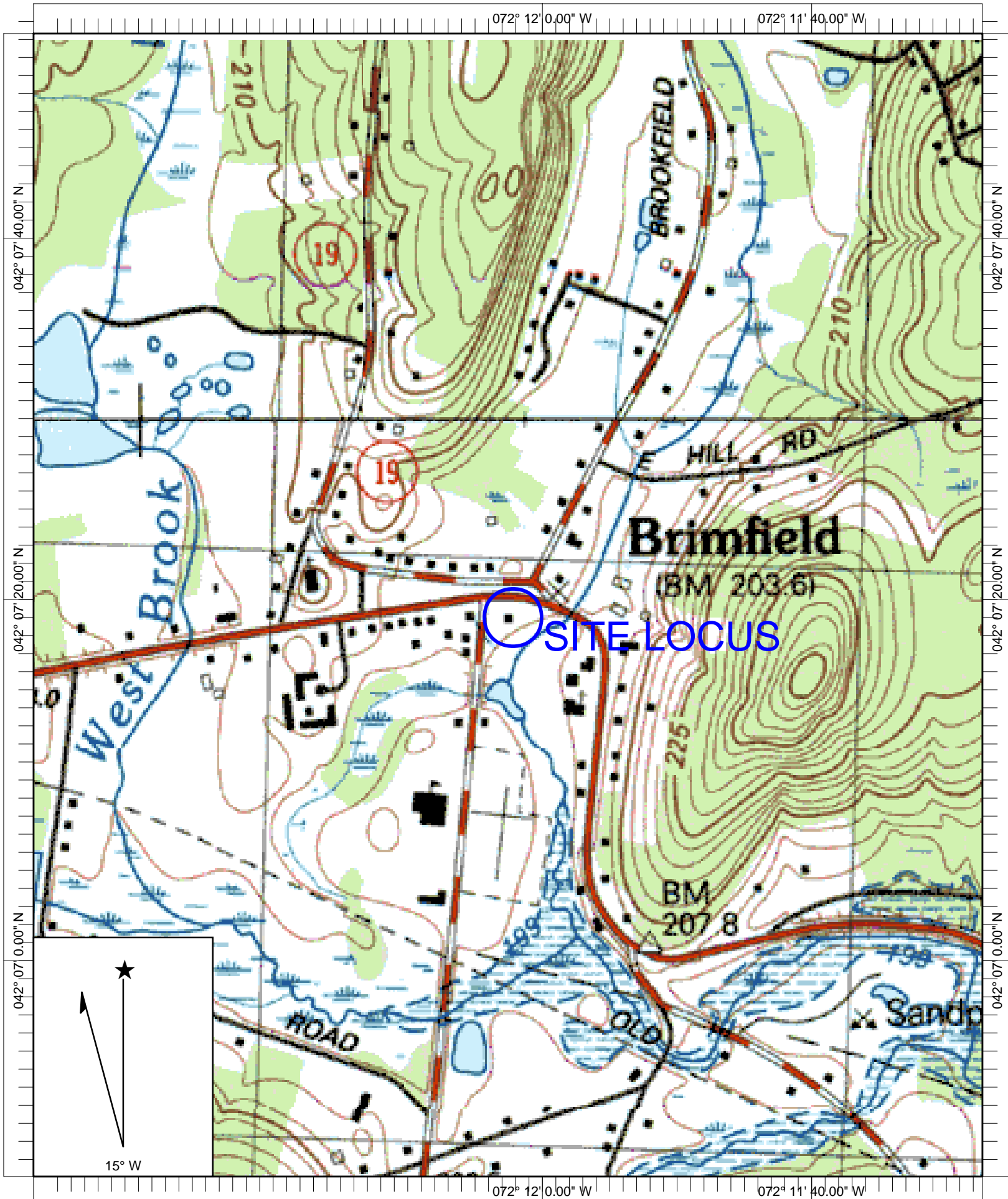

Name: SOUTHBIDGE
Date: 2/9/2005
Scale: 1 inch equals 666 feet

Location: 042° 07' 19.6" N 072° 12' 02.6" W
Caption: Brimfield Xtra Mart
State Routes 19 and 20
Brimfield, MA

FIGURE 2

Area Map

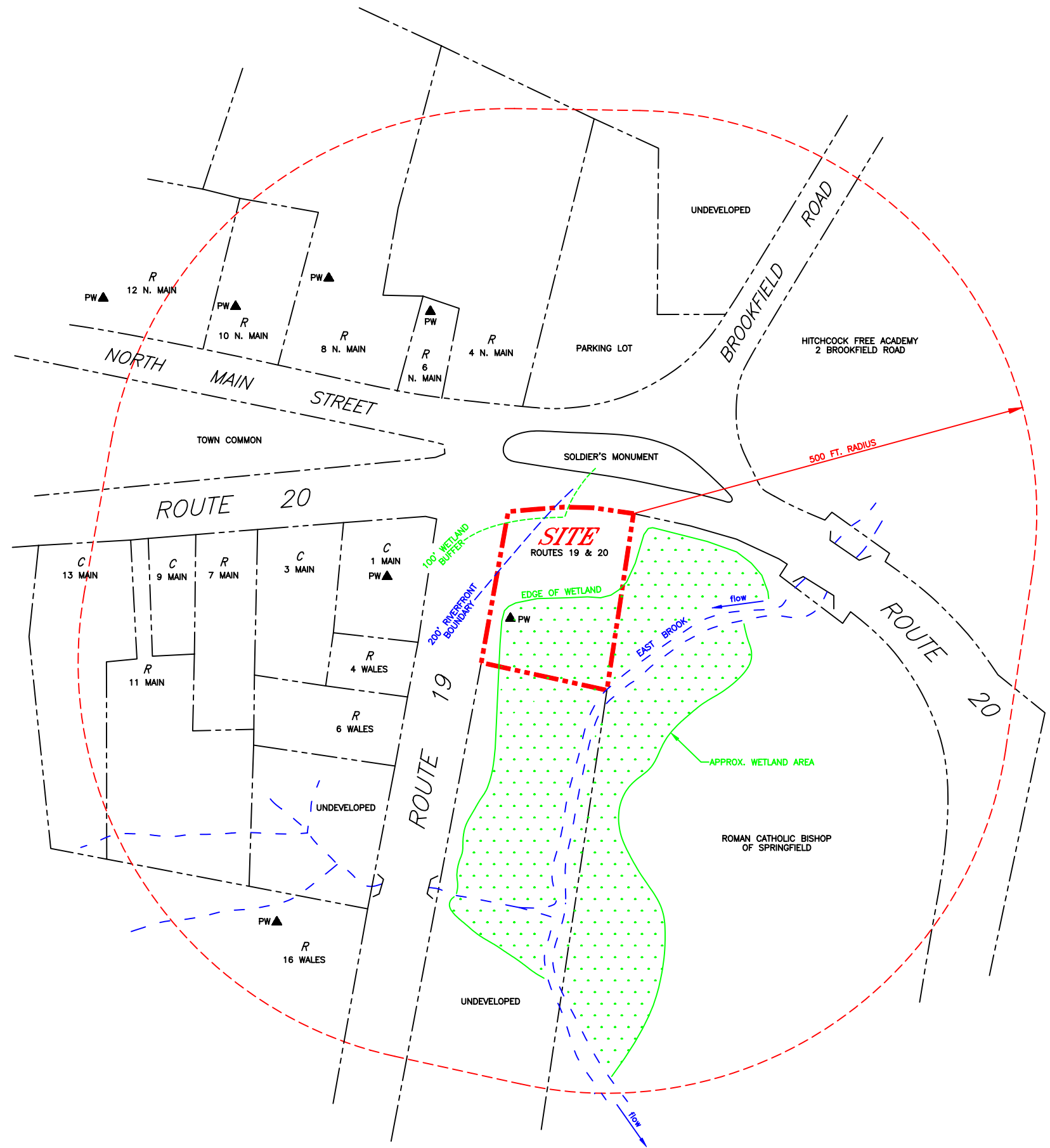

LEGEND

- PW▲ - PRIVATE DRINKING WATER WELLS
- R - RESIDENTIAL PROPERTY
- C - COMMERCIAL PROPERTY

SCALE

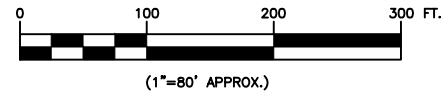



CORPORATE ENVIRONMENTAL
ADVISORS, INC.
Groundwater – Geotechnical and Environmental Services
127 HARTWELL ST. W.BOYLSTON, MA.

| | | |
|-----------------|--------------|------------------|
| SCALE: AS SHOWN | | DR. BY: K. HAZEL |
| DATE: 5/10/06 | APP. BY: SEV | JOB NO.: 5745-05 |

AREA MAP

| | |
|---|-----------|
| DRAKE PETROLEUM RTES. 19 & 20 BRIMFIELD, MA. | FIGURE- 2 |
|---|-----------|

REFERENCE: TOWN OF BRIMFIELD, MASS. ASSESSOR MAPS NO. 6C AND 13A.
REVISED BY JALBERT ENGINEERING, INC. MAY 2001.

FIGURE 3

HVE System and Trenching Layout

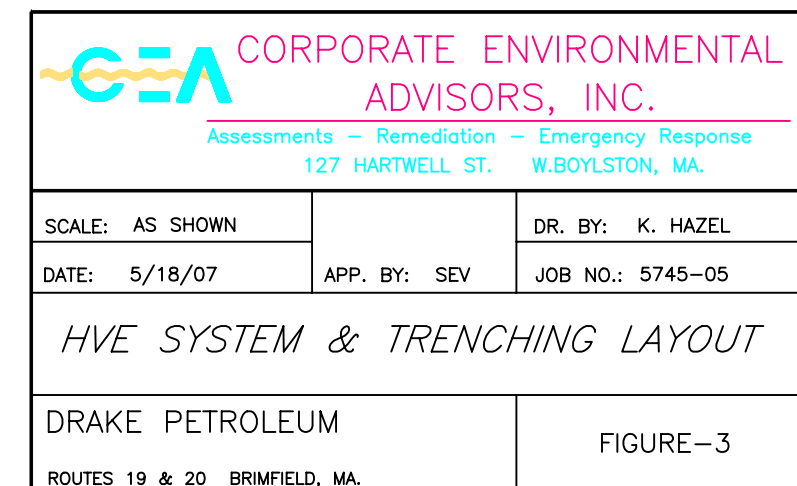
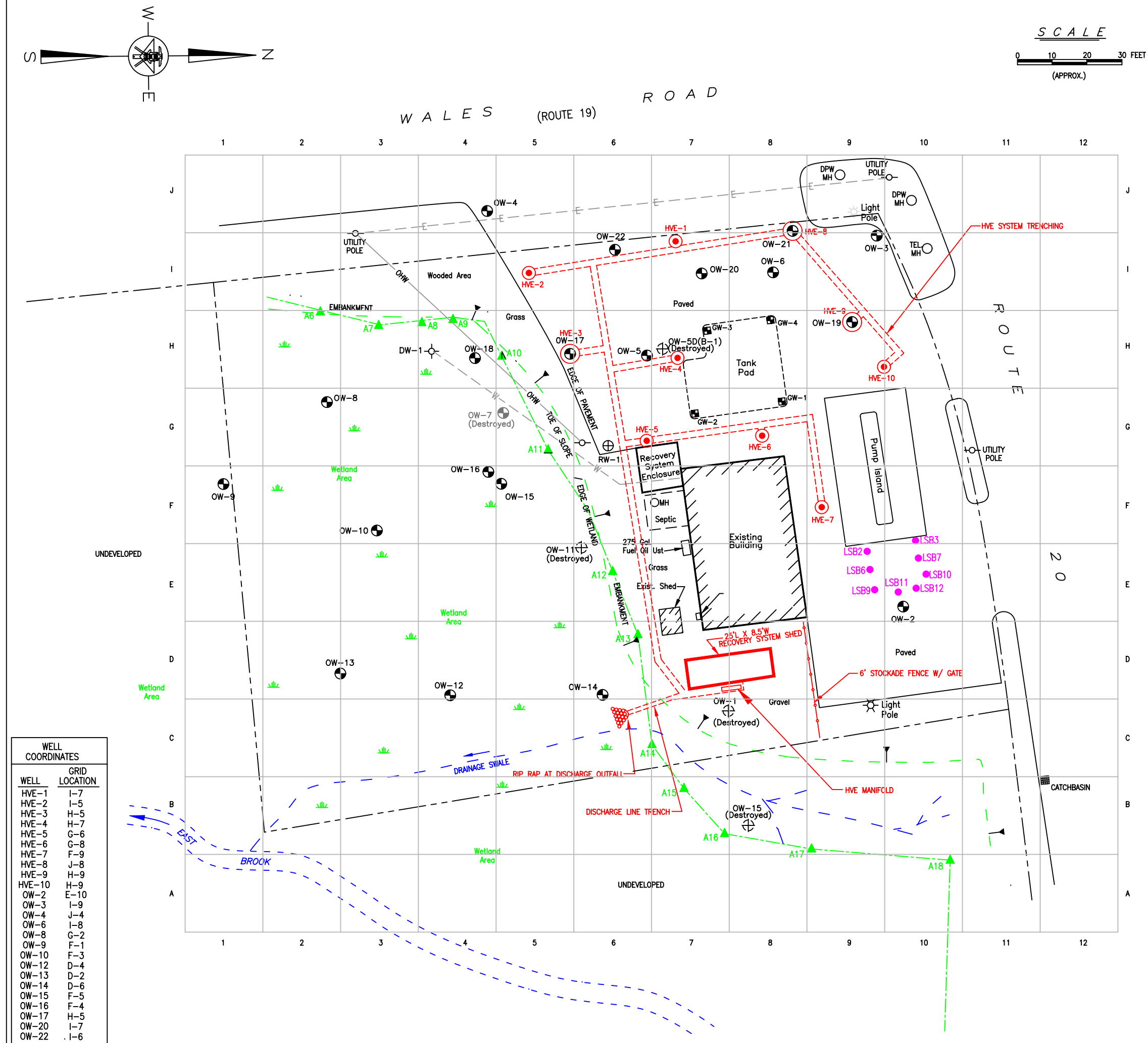
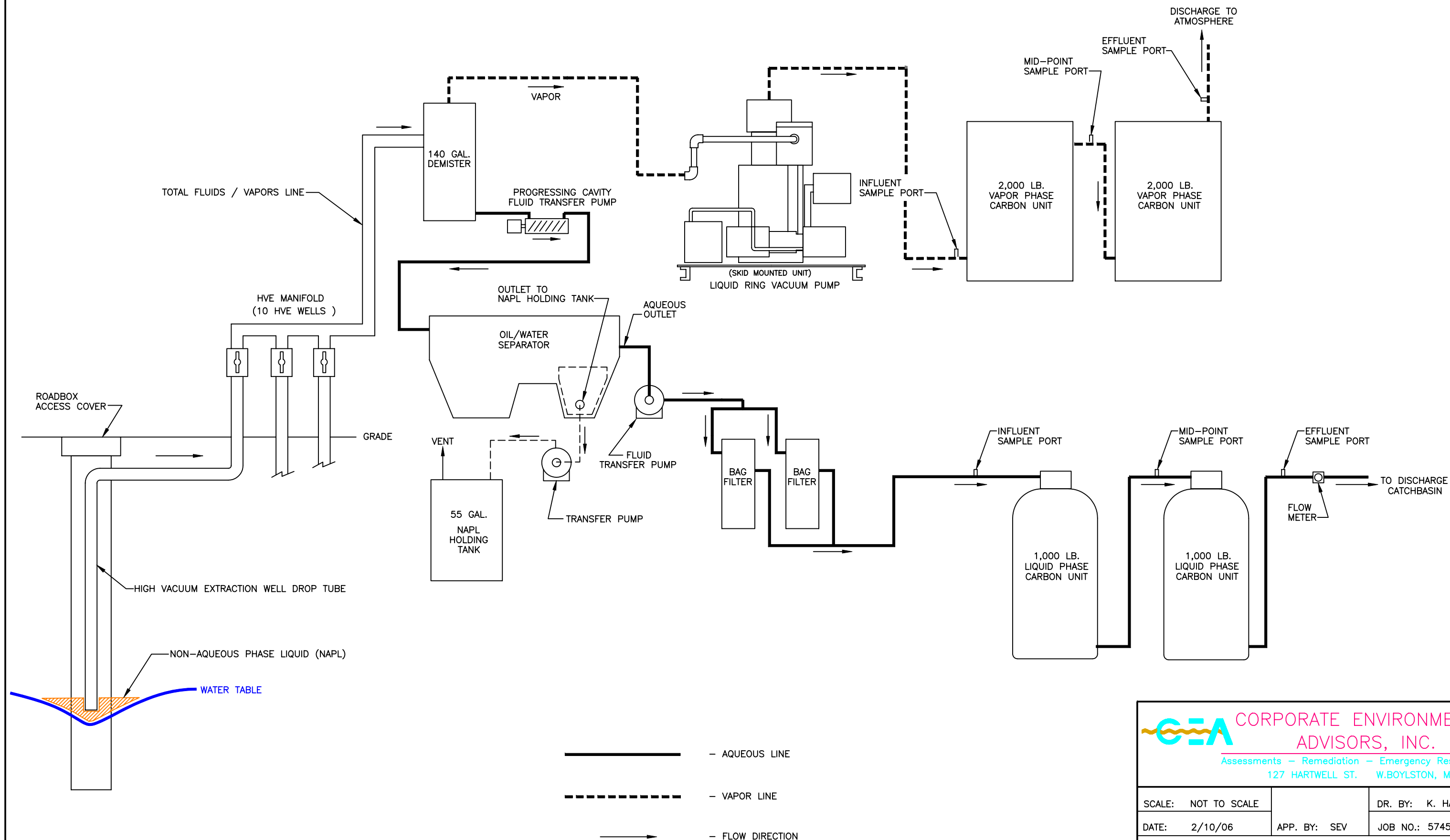



FIGURE 4

Process and Instrumentation Diagram



**CORPORATE ENVIRONMENTAL
ADVISORS, INC.**

Assessments — Remediation — Emergency Response
127 HARTWELL ST. W.BOYLSTON, MA.

| | | |
|--|--------------|------------------|
| SCALE: NOT TO SCALE | | DR. BY: K. HAZEL |
| DATE: 2/10/06 | APP. BY: SEV | JOB NO.: 5745-05 |
| PROCESS AND INSTRUMENTATION DIAGRAM | | |
| DRAKE PETROLEUM ROUTES 19 & 20 BRIMFIELD, MA. | | FIGURE-4 |

ATTACHMENT A

Notice of Intent Form

B. Suggested Form for Notice of Intent (NOI) for the Remediation General Permit

1. General facility/site information. Please provide the following information about the site:

| | | | |
|--|-----------------------|--|-------------------------------------|
| a) Name of facility/site: Brimfield Sunoco | | Facility/site mailing address: | |
| Location of facility/site: | Facility SIC code(s): | Street: | |
| longitude: -72, 12', 0.81" | 5541 | Intersection of Route 19 and Route 20 | |
| latitude: 42, 7', 19.38" | | | |
| b) Name of facility/site owner: Khalid Properties | | Town: Brimfield | |
| Email address of facility/site owner: | | State: | Zip: |
| | | MA | 01010 |
| Telephone no. of facility/site owner: 860-621-5800 | | County: Hampden | |
| Fax no. of facility/site owner: 860-628-9512 | | Owner is (check one): 1. Federal <input type="radio"/> 2. State/Tribal <input type="radio"/> | |
| Address of owner (if different from site): | | 3. Private <input checked="" type="radio"/> 4. Other <input type="radio"/> if so, describe: | |
| | | | |
| Street: 2138 Silas Deane Highway | | | |
| Town: Rocky Hill | State: CT | Zip: 06067 | County: Hartford |
| c) Legal name of operator: | | Operator telephone no: 508-835-8822 | |
| Corporate Environmental Advisors, Inc. | | Operator fax no.: 508-835-8812 | Operator email: jbriggs@cea-inc.com |
| Operator contact name and title: John Briggs | | | |
| Address of operator (if different from owner): | | Street: 127 Hartwell Street | |
| Town: West Boylston | State: MA | Zip: 01583 | County: Worcester |

d) Check Y for "yes" or N for "no" for the following:

1. Has a prior NPDES permit exclusion been granted for the discharge? Y ☐ N ☒, if Y, number:
2. Has a prior NPDES application (Form 1 & 2C) ever been filed for the discharge?
Y ☐ N ☒, if Y, date and tracking #:
3. Is the discharge a "new discharge" as defined by 40 CFR 122.2? Y ☐ N ☒
4. For sites in Massachusetts, is the discharge covered under the Massachusetts Contingency Plan (MCP) and exempt from state permitting? Y ☒ N ☐

e) Is site/facility subject to any State permitting, license, or other action which is causing the generation of discharge? Y ☐ N ☒
If Y, please list:

1. site identification # assigned by the state of NH or MA:
2. permit or license # assigned:
3. state agency contact information: name, location, and telephone number:

f) Is the site/facility covered by any other EPA permit, including:

1. Multi-Sector General Permit? Y ☐ N ☒,
if Y, number:
2. Final Dewatering General Permit? Y ☐ N ☒,
if Y, number:
3. EPA Construction General Permit? Y ☐ N ☒,
if Y, number:
4. Individual NPDES permit? Y ☐ N ☒,
if Y, number:
5. any other water quality related individual or general permit? Y ☒
N ☐, if Y, number:

g) Is the site/facility located within or does it discharge to an Area of Critical Environmental Concern (ACEC)? Y ☐ N ☒

h) Based on the facility/site information and any historical sampling data, identify the sub-category into which the potential discharge falls.

| Activity Category | Activity Sub-Category |
|--|--|
| I - Petroleum Related Site Remediation | A. Gasoline Only Sites <input checked="" type="checkbox"/> B. Fuel Oils and Other Oil Sites (including Residential Non-Business Remediation Discharges) <input type="checkbox"/> C. Petroleum Sites with Additional Contamination <input type="checkbox"/> |
| II - Non Petroleum Site Remediation | A. Volatile Organic Compound (VOC) Only Sites <input type="checkbox"/> B. VOC Sites with Additional Contamination <input type="checkbox"/> C. Primarily Heavy Metal Sites <input type="checkbox"/> |
| III - Contaminated Construction Dewatering | A. General Urban Fill Sites <input type="checkbox"/> B. Known Contaminated Sites <input type="checkbox"/> |

| | |
|---------------------------------------|---|
| IV - Miscellaneous Related Discharges | A. Aquifer Pump Testing to Evaluate Formerly Contaminated Sites <input type="checkbox"/> B. Well Development/Rehabilitation at Contaminated/Formerly Contaminated Sites <input type="checkbox"/> C. Hydrostatic Testing of Pipelines and Tanks <input type="checkbox"/> D. Long-Term Remediation of Contaminated Sumps and Dikes <input type="checkbox"/> E. Short-term Contaminated Dredging Drain Back Waters (if not covered by 401/404 permit) <input type="checkbox"/> |
|---------------------------------------|---|

2. Discharge information. Please provide information about the discharge, (attaching additional sheets as necessary) including:

| | | | |
|--|----------------|--|-----------------|
| a) Describe the discharge activities for which the owner/applicant is seeking coverage: | | | |
| Discharging extracted and treated groundwater from an operating high vacuum extraction (HVE) system | | | |
| b) Provide the following information about each discharge: | | | |
| 1) Number of discharge points: 1 | | 2) What is the maximum and average flow rate of discharge (in cubic feet per second, ft ³ /s)? Max. flow 0.00223 Is maximum flow a design value ? Y <input checked="" type="radio"/> N <input type="radio"/> Average flow (include units) 1 gpm Is average flow a design value or estimate? design | |
| 3) Latitude and longitude of each discharge within 100 feet: | | | |
| pt.1: lat | 42, 7', 19.38" | long | -72, 12', 0.81" |
| pt.2: lat | | long | |
| pt.3: lat | | long | |
| pt.4: lat | | long | |
| pt.5: lat | | long | |
| pt.6: lat | | long | |
| pt.7: lat | | long | |
| pt.8: lat | | long | |
| etc. | | | |
| 4) If hydrostatic testing, total volume of the discharge (gals): | | 5) Is the discharge intermittent <input checked="" type="radio"/> or seasonal <input type="radio"/> ? Is discharge ongoing? Y <input type="radio"/> N <input checked="" type="radio"/> | |
| c) Expected dates of discharge (mm/dd/yy): start Jan 1, 2011 end Dec 31, 2015 | | | |
| d) Please attach a line drawing or flow schematic showing water flow through the facility including: 1. sources of intake water. 2. contributing flow from the operation. 3. treatment units. and 4. discharge points and receiving waters(s) See Attachments | | | |

3. Contaminant information.

a) Based on the sub-category selected (see Appendix III), indicate whether each listed chemical is **believed present** or **believed absent** in the potential discharge. Attach additional sheets as needed.

| <u>Parameter *</u> | <u>CAS Number</u> | <u>Believed Absent</u> | <u>Believed Present</u> | <u># of Samples</u> | <u>Sample Type (e.g., grab)</u> | <u>Analytical Method Used (method #)</u> | <u>Minimum Level (ML) of Test Method</u> | <u>Maximum daily value</u> | | <u>Average daily value</u> | |
|---|---|-------------------------------------|-------------------------------------|---------------------|---------------------------------|--|--|-----------------------------|------------------|-----------------------------|------------------|
| | | | | | | | | <u>concentration (ug/l)</u> | <u>mass (kg)</u> | <u>concentration (ug/l)</u> | <u>mass (kg)</u> |
| 1. Total Suspended Solids (TSS) | | <input type="checkbox"/> | <input checked="" type="checkbox"/> | 16 | Grab | SM21 2540D | 4,000 | 133,000 | | | |
| 2. Total Residual Chlorine (TRC) | | <input checked="" type="checkbox"/> | <input type="checkbox"/> | | | | | | | | |
| 3. Total Petroleum Hydrocarbons (TPH) | | <input checked="" type="checkbox"/> | <input type="checkbox"/> | 16 | Grab | EPA 1664 | 4,100 | <4,100 | | | |
| 4. Cyanide (CN) | 57125 | <input checked="" type="checkbox"/> | <input type="checkbox"/> | | | | | | | | |
| 5. Benzene (B) | 71432 | <input type="checkbox"/> | <input checked="" type="checkbox"/> | 16 | Grab | 8260B | 0.5 | 1.3 | | | |
| 6. Toluene (T) | 108883 | <input type="checkbox"/> | <input checked="" type="checkbox"/> | 16 | Grab | 8260B | 1.0 | 7.2 | | | |
| 7. Ethylbenzene (E) | 100414 | <input type="checkbox"/> | <input checked="" type="checkbox"/> | 16 | Grab | 8260B | 1.0 | 5.7 | | | |
| 8. (m,p,o) Xylenes (X) | 108883; 106423; 95476; 1330207 | <input type="checkbox"/> | <input checked="" type="checkbox"/> | 16 | Grab | 8260B | 1.0 | 28.2 | | | |
| 9. Total BTEX ² | n/a | <input type="checkbox"/> | <input checked="" type="checkbox"/> | 16 | Grab | 8260B | 3.5 | 46.9 | | | |
| 10. Ethylene Dibromide (EDB) (1,2-Dibromoethane) ³ | 106934 | <input checked="" type="checkbox"/> | <input type="checkbox"/> | 16 | Grab | 8260B | 2.0 | <2.0 | | | |
| 11. Methyl-tert-Butyl Ether (MtBE) | 1634044 | <input type="checkbox"/> | <input checked="" type="checkbox"/> | 16 | Grab | 8260B | 1.0 | 9.4 | | | |
| 12. tert-Butyl Alcohol (TBA) (Tertiary-Butanol) | 75650 | <input type="checkbox"/> | <input checked="" type="checkbox"/> | 16 | Grab | 8260B | 20 | 93.8 | | | |

* Numbering system is provided to allow cross-referencing to Effluent Limits and Monitoring Requirements by Sub-Category included in Appendix III, as well as the Test Methods and Minimum Levels associated with each parameter provided in Appendix VI.

² BTEX = Sum of Benzene, Toluene, Ethylbenzene, total Xylenes.

³ EDB is a groundwater contaminant at fuel spill and pesticide application sites in New England.

| <u>Parameter *</u> | <u>CAS Number</u> | <u>Believed Absent</u> | <u>Believed Present</u> | <u># of Samples</u> | <u>Sample Type (e.g., grab)</u> | <u>Analytical Method Used (method #)</u> | <u>Minimum Level (ML) of Test Method</u> | <u>Maximum daily value</u> | | <u>Average daily value</u> | |
|-----------------------------------|-------------------|-------------------------------------|-------------------------------------|---------------------|---------------------------------|--|--|-----------------------------|------------------|-----------------------------|------------------|
| | | | | | | | | <u>concentration (ug/l)</u> | <u>mass (kg)</u> | <u>concentration (ug/l)</u> | <u>mass (kg)</u> |
| 13. tert-Amyl Methyl Ether (TAME) | 9940508 | <input checked="" type="checkbox"/> | <input type="checkbox"/> | 16 | Grab | 8260B | 2.0 | <2.0 | | | |
| 14. Naphthalene | 91203 | <input type="checkbox"/> | <input checked="" type="checkbox"/> | 16 | Grab | 8260B | 5.0 | 10 | | | |
| 15. Carbon Tetrachloride | 56235 | <input checked="" type="checkbox"/> | <input type="checkbox"/> | | | | | | | | |
| 16. 1,2 Dichlorobenzene (o-DCB) | 95501 | <input checked="" type="checkbox"/> | <input type="checkbox"/> | | | | | | | | |
| 17. 1,3 Dichlorobenzene (m-DCB) | 541731 | <input checked="" type="checkbox"/> | <input type="checkbox"/> | | | | | | | | |
| 18. 1,4 Dichlorobenzene (p-DCB) | 106467 | <input checked="" type="checkbox"/> | <input type="checkbox"/> | | | | | | | | |
| 18a. Total dichlorobenzene | | <input checked="" type="checkbox"/> | <input type="checkbox"/> | | | | | | | | |
| 19. 1,1 Dichloroethane (DCA) | 75343 | <input checked="" type="checkbox"/> | <input type="checkbox"/> | | | | | | | | |
| 20. 1,2 Dichloroethane (DCA) | 107062 | <input checked="" type="checkbox"/> | <input type="checkbox"/> | | | | | | | | |
| 21. 1,1 Dichloroethene (DCE) | 75354 | <input checked="" type="checkbox"/> | <input type="checkbox"/> | | | | | | | | |
| 22. cis-1,2 Dichloroethene (DCE) | 156592 | <input checked="" type="checkbox"/> | <input type="checkbox"/> | | | | | | | | |
| 23. Methylene Chloride | 75092 | <input checked="" type="checkbox"/> | <input type="checkbox"/> | | | | | | | | |
| 24. Tetrachloroethene (PCE) | 127184 | <input checked="" type="checkbox"/> | <input type="checkbox"/> | | | | | | | | |
| 25. 1,1,1 Trichloro-ethane (TCA) | 71556 | <input checked="" type="checkbox"/> | <input type="checkbox"/> | | | | | | | | |
| 26. 1,1,2 Trichloro-ethane (TCA) | 79005 | <input checked="" type="checkbox"/> | <input type="checkbox"/> | | | | | | | | |
| 27. Trichloroethene (TCE) | 79016 | <input checked="" type="checkbox"/> | <input type="checkbox"/> | | | | | | | | |

| <u>Parameter *</u> | <u>CAS Number</u> | <u>Believed Absent</u> | <u>Believed Present</u> | <u># of Samples</u> | <u>Sample Type (e.g., grab)</u> | <u>Analytical Method Used (method #)</u> | <u>Minimum Level (ML) of Test Method</u> | <u>Maximum daily value</u> | | <u>Average daily value</u> | |
|--|-------------------|-------------------------------------|--------------------------|---------------------|---------------------------------|--|--|-----------------------------|------------------|-----------------------------|------------------|
| | | | | | | | | <u>concentration (ug/l)</u> | <u>mass (kg)</u> | <u>concentration (ug/l)</u> | <u>mass (kg)</u> |
| 28. Vinyl Chloride (Chloroethene) | 75014 | <input checked="" type="checkbox"/> | <input type="checkbox"/> | | | | | | | | |
| 29. Acetone | 67641 | <input checked="" type="checkbox"/> | <input type="checkbox"/> | | | | | | | | |
| 30. 1,4 Dioxane | 123911 | <input checked="" type="checkbox"/> | <input type="checkbox"/> | | | | | | | | |
| 31. Total Phenols | 108952 | <input checked="" type="checkbox"/> | <input type="checkbox"/> | | | | | | | | |
| 32. Pentachlorophenol (PCP) | 87865 | <input checked="" type="checkbox"/> | <input type="checkbox"/> | | | | | | | | |
| 33. Total Phthalates (Phthalate esters) ⁴ | | <input checked="" type="checkbox"/> | <input type="checkbox"/> | | | | | | | | |
| 34. Bis (2-Ethylhexyl) Phthalate [Di-(ethylhexyl) Phthalate] | 117817 | <input checked="" type="checkbox"/> | <input type="checkbox"/> | | | | | | | | |
| 35. Total Group I Polycyclic Aromatic Hydrocarbons (PAH) | | <input checked="" type="checkbox"/> | <input type="checkbox"/> | | | | | | | | |
| a. Benzo(a) Anthracene | 56553 | <input checked="" type="checkbox"/> | <input type="checkbox"/> | | | | | | | | |
| b. Benzo(a) Pyrene | 50328 | <input checked="" type="checkbox"/> | <input type="checkbox"/> | | | | | | | | |
| c. Benzo(b)Fluoranthene | 205992 | <input checked="" type="checkbox"/> | <input type="checkbox"/> | | | | | | | | |
| d. Benzo(k)Fluoranthene | 207089 | <input checked="" type="checkbox"/> | <input type="checkbox"/> | | | | | | | | |
| e. Chrysene | 21801 | <input checked="" type="checkbox"/> | <input type="checkbox"/> | | | | | | | | |
| f. Dibenzo(a,h)anthracene | 53703 | <input checked="" type="checkbox"/> | <input type="checkbox"/> | | | | | | | | |
| g. Indeno(1,2,3-cd) Pyrene | 193395 | <input checked="" type="checkbox"/> | <input type="checkbox"/> | | | | | | | | |
| 36. Total Group II Polycyclic Aromatic Hydrocarbons (PAH) | | <input checked="" type="checkbox"/> | <input type="checkbox"/> | | | | | | | | |

⁴ The sum of individual phthalate compounds.

| <u>Parameter *</u> | <u>CAS Number</u> | <u>Believed Absent</u> | <u>Believed Present</u> | <u># of Samples</u> | <u>Sample Type (e.g., grab)</u> | <u>Analytical Method Used (method #)</u> | <u>Minimum Level (ML) of Test Method</u> | <u>Maximum daily value</u> | | <u>Average daily value</u> | |
|--|---|-------------------------------------|-------------------------------------|---------------------|---------------------------------|--|--|-----------------------------|------------------|-----------------------------|------------------|
| | | | | | | | | <u>concentration (ug/l)</u> | <u>mass (kg)</u> | <u>concentration (ug/l)</u> | <u>mass (kg)</u> |
| h. Acenaphthene | 83329 | <input checked="" type="checkbox"/> | <input type="checkbox"/> | | | | | | | | |
| i. Acenaphthylene | 208968 | <input checked="" type="checkbox"/> | <input type="checkbox"/> | | | | | | | | |
| j. Anthracene | 120127 | <input checked="" type="checkbox"/> | <input type="checkbox"/> | | | | | | | | |
| k. Benzo(ghi) Perylene | 191242 | <input checked="" type="checkbox"/> | <input type="checkbox"/> | | | | | | | | |
| l. Fluoranthene | 206440 | <input checked="" type="checkbox"/> | <input type="checkbox"/> | | | | | | | | |
| m. Fluorene | 86737 | <input checked="" type="checkbox"/> | <input type="checkbox"/> | | | | | | | | |
| n. Naphthalene | 91203 | <input checked="" type="checkbox"/> | <input type="checkbox"/> | | | | | | | | |
| o. Phenanthrene | 85018 | <input checked="" type="checkbox"/> | <input type="checkbox"/> | | | | | | | | |
| p. Pyrene | 129000 | <input checked="" type="checkbox"/> | <input type="checkbox"/> | | | | | | | | |
| 37. Total Polychlorinated Biphenyls (PCBs) | 85687; 84742; 117840; 84662; 131113; 117817. | <input checked="" type="checkbox"/> | <input type="checkbox"/> | | | | | | | | |
| 38. Chloride | 16887006 | <input checked="" type="checkbox"/> | <input type="checkbox"/> | | | | | | | | |
| 39. Antimony | 7440360 | <input checked="" type="checkbox"/> | <input type="checkbox"/> | | | | | | | | |
| 40. Arsenic | 7440382 | <input checked="" type="checkbox"/> | <input type="checkbox"/> | | | | | | | | |
| 41. Cadmium | 7440439 | <input checked="" type="checkbox"/> | <input type="checkbox"/> | | | | | | | | |
| 42. Chromium III (trivalent) | 16065831 | <input checked="" type="checkbox"/> | <input type="checkbox"/> | 16 | Grab | SW846 3010A | 20 | <20 | | | |
| 43. Chromium VI (hexavalent) | 18540299 | <input checked="" type="checkbox"/> | <input type="checkbox"/> | 16 | Grab | SW846 3010A | 10 | <10 | | | |
| 44. Copper | 7440508 | <input checked="" type="checkbox"/> | <input type="checkbox"/> | | | | | | | | |
| 45. Lead | 7439921 | <input type="checkbox"/> | <input checked="" type="checkbox"/> | 16 | Grab | SW846 3010A | 5.0 | 23.8 | | | |
| 46. Mercury | 7439976 | <input checked="" type="checkbox"/> | <input type="checkbox"/> | | | | | | | | |
| 47. Nickel | 7440020 | <input checked="" type="checkbox"/> | <input type="checkbox"/> | 16 | Grab | SW846 3010A | 40 | <40 | | | |
| 48. Selenium | 7782492 | <input checked="" type="checkbox"/> | <input type="checkbox"/> | | | | | | | | |
| 49. Silver | 7440224 | <input checked="" type="checkbox"/> | <input type="checkbox"/> | | | | | | | | |
| 50. Zinc | 7440666 | <input checked="" type="checkbox"/> | <input type="checkbox"/> | | | | | | | | |
| 51. Iron | 7439896 | <input type="checkbox"/> | <input checked="" type="checkbox"/> | 16 | Grab | SW846 3010A | 100 | 57,300 | | | |
| Other (describe): | | <input checked="" type="checkbox"/> | <input type="checkbox"/> | | | | | | | | |

| Parameter * | CAS Number | Believed Absent | Believed Present | # of Samples | Sample Type (e.g., grab) | Analytical Method Used (method #) | Minimum Level (ML) of Test Method | Maximum daily value | | Average daily value | |
|-------------|------------|--------------------------|--------------------------|--------------|--------------------------|-----------------------------------|-----------------------------------|----------------------|-----------|----------------------|-----------|
| | | | | | | | | concentration (ug/l) | mass (kg) | concentration (ug/l) | mass (kg) |
| | | <input type="checkbox"/> | <input type="checkbox"/> | | | | | | | | |
| | | <input type="checkbox"/> | <input type="checkbox"/> | | | | | | | | |

b) For discharges where **metals** are believed present, please fill out the following (attach results of any calculations):

| | | |
|---|----------|--|
| Step 1: Do any of the metals in the influent exceed the effluent limits in Appendix III (i.e., the limits set at zero dilution)? Y <input checked="" type="radio"/> N <input type="radio"/> | | If yes, which metals? Lead and Iron |
| Step 2: For any metals which exceed the Appendix III limits, calculate the dilution factor (DF) using the formula in Part I.A.3.c (step 2) of the NOI instructions or as determined by the State prior to the submission of this NOI. What is the dilution factor for applicable metals? | | Look up the limit calculated at the corresponding dilution factor in Appendix IV . Do any of the metals in the influent have the potential to exceed the corresponding effluent limits in Appendix IV (i.e., is the influent concentration above the limit set at the calculated dilution factor)? Y <input checked="" type="radio"/> N <input type="radio"/> If Y, list which metals: |
| Metal: Lead | DF: 5.94 | Lead and Iron |
| Metal: Iron | DF: 5.94 | |
| Metal: | DF: | |
| Metal: | DF: | |
| Etc. | | |

4. Treatment system information. Please describe the treatment system using separate sheets as necessary, including:

| | | | | | | |
|---|---------------------------------------|--|---|---|--|--|
| a) A description of the treatment system, including a schematic of the proposed or existing treatment system: See attached Figures 3 and 4 | | | | | | |
| b) Identify each applicable treatment unit (check all that apply): | Frac. tank <input type="checkbox"/> | Air stripper <input type="checkbox"/> | Oil/water separator <input checked="" type="checkbox"/> | Equalization tanks <input type="checkbox"/> | Bag filter <input checked="" type="checkbox"/> | GAC filter <input checked="" type="checkbox"/> |
| | Chlorination <input type="checkbox"/> | De-chlorination <input type="checkbox"/> | Other (please describe): | | | |

c) Proposed **average** and **maximum flow rates** (gallons per minute) for the discharge and the **design flow rate(s)** (gallons per minute) of the treatment system:

Average flow rate of discharge 1.0 gpm Maximum flow rate of treatment system 20 gpm
Design flow rate of treatment system 20 gpm

d) A description of chemical additives being used or planned to be used (attach MSDS sheets):

Not applicable

5. Receiving surface water(s). Please provide information about the receiving water(s), using separate sheets as necessary:

| | | | | | |
|------------------------------------|--|--|--------------------------------------|--|------------------------------|
| a) Identify the discharge pathway: | Direct to receiving water <input type="checkbox"/> | Within facility (sewer) <input type="checkbox"/> | Storm drain <input type="checkbox"/> | Wetlands <input checked="" type="checkbox"/> | Other (describe): <u></u> |
|------------------------------------|--|--|--------------------------------------|--|------------------------------|

b) Provide a narrative description of the discharge pathway, including the name(s) of the receiving waters:

Site abuts wetland area to south, riprap outfall at edge of wetland, drainage swale which discharges to East Brook

c) Attach a detailed map(s) indicating the site location and location of the outfall to the receiving water:

1. For multiple discharges, number the discharges sequentially.

2. For indirect dischargers, indicate the location of the discharge to the indirect conveyance and the discharge to surface water

The map should also include the location and distance to the nearest sanitary sewer as well as the locus of nearby sensitive receptors (based on USGS topographical mapping), such as surface waters, drinking water supplies, and wetland areas.

d) Provide the state water quality classification of the receiving water B

e) Provide the reported or calculated seven day-ten year low flow (7Q10) of the receiving water 0.22 cfs
Please attach any calculation sheets used to support stream flow and dilution calculations.

f) Is the receiving water a listed 303(d) water quality impaired or limited water? Y ☐ N ☒ If yes, for which pollutant(s)?

Is there a final TMDL? Y ☐ N ☒ If yes, for which pollutant(s)?

6. ESA and NHPA Eligibility.

Please provide the following information according to requirements of Permit Parts I.A.4 and I.A.5 Appendices II and VII.

a) Using the instructions in Appendix VII and information on Appendix II, under which criterion listed in Part I.C are you eligible for coverage under this general permit?

A ☒ B ☐ C ☐ D ☐ E ☐ F ☐

b) If you selected Criterion D or F, has consultation with the federal services been completed? Y ☐ N ☐ Underway ☐

c) If consultation with U.S. Fish and Wildlife Service and/or NOAA Fisheries Service was completed, was a written concurrence finding that the discharge is "not likely to adversely affect" listed species or critical habitat received? Y ☐ N ☐

d) Attach documentation of ESA eligibility as described in the NOI instructions and required by Appendix VII, Part I.C, Step 4.

e) Using the instructions in Appendix VII, under which criterion listed in Part II.C are you eligible for coverage under this general permit?

1 ☒ 2 ☐ 3 ☐

f) If Criterion 3 was selected, attach all written correspondence with the State or Tribal historic preservation officers, including any terms and conditions that outline measures the applicant must follow to mitigate or prevent adverse effects due to activities regulated by the RGP.

7. Supplemental information.

Please provide any supplemental information. Attach any analytical data used to support the application. Attach any certification(s) required by the general permit.

8. Signature Requirements: The Notice of Intent must be signed by the operator in accordance with the signatory requirements of 40 CFR Section 122.22, including the following certification:

I certify under penalty of law that this document and all attachments were prepared under my direction or supervision in accordance with a system designed to assure that qualified personnel properly gather and evaluate the information submitted. Based on my inquiry of the person or persons who manage the system, or those persons directly responsible for gathering the information, I certify that the information submitted is, to the best of my knowledge and belief, true, accurate, and complete. I certify that I am aware that there are significant penalties for submitting false information, including the possibility of fine and imprisonment for knowing violations.

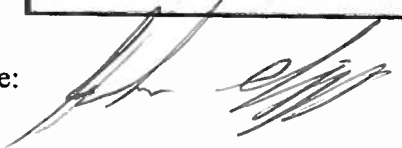
| | |
|-----------------------|---|
| Facility/Site Name: | Brimfield Sunoco |
| Operator signature: |  |
| Printed Name & Title: | John Briggs, Operation and Maintenance Manager |
| Date: | 11-24-10 |

ATTACHMENT B

Laboratory Analytical Data



IT'S ALL IN THE CHEMISTRY

10/22/09

Technical Report for

Drake Petroleum Co., Inc.

CEA:Sunoco Routes 19 and 20 Brimfield MA

PC# 007280

Accutest Job Number: M86494

Sampling Date: 10/14/09

Report to:

Corporate Environmental Advisors

KDuprey@cea-inc.com

ATTN: Kimberly Duprey

Total number of pages in report: **16**



Test results contained within this data package meet the requirements of the National Environmental Laboratory Accreditation Conference and/or state specific certification programs as applicable.

Reza Fand
Lab Director

Client Service contact: Kristen Blanchard 508-481-6200

Certifications: MA (M-MA136) CT (PH-0109) NH (2502) RI (00071) ME (MA0136) FL (E87579)
NY (11791) NJ (MA926) NC (653) IL (200018) NAVY USACE

This report shall not be reproduced, except in its entirety, without the written approval of Accutest Laboratories.
Test results relate only to samples analyzed.

Table of Contents

-1-

Section 1: Sample Summary 3

Section 2: Sample Results 4

2.1: M86494-1: EFFLUENT 5

2.2: M86494-2: MIDPOINT 8

2.3: M86494-3: INFLUENT 11

Section 3: Misc. Forms 14

3.1: Parameter Certifications (MA) 15

3.2: Chain of Custody 16



Sample Summary

Drake Petroleum Co., Inc.

Job No: M86494

CEA:Sunoco Routes 19 and 20 Brimfield MA
Project No: PC# 007280

| Sample Number | Collected | | Received | Matrix | | Client Sample ID |
|------------------|-----------|----------|----------|--------|--------------|---------------------|
| | Date | Time By | | Code | Type | |
| M86494-1 | 10/14/09 | 13:05 JB | 10/14/09 | AQ | Effluent | EFFLUENT |
| M86494-2 | 10/14/09 | 13:20 JB | 10/14/09 | AQ | Ground Water | MIDPOINT |
| M86494-3 | 10/14/09 | 13:35 JB | 10/14/09 | AQ | Influent | INFLUENT |



Sample Results

Report of Analysis

Report of Analysis

| | | | |
|--------------------------|--|------------------------|----------|
| Client Sample ID: | EFFLUENT | | |
| Lab Sample ID: | M86494-1 | Date Sampled: | 10/14/09 |
| Matrix: | AQ - Effluent | Date Received: | 10/14/09 |
| Method: | SW846 8260B | Percent Solids: | n/a |
| Project: | CEA:Sunoco Routes 19 and 20 Brimfield MA | | |

| | File ID | DF | Analyzed | By | Prep Date | Prep Batch | Analytical Batch |
|--------|----------|----|----------|----|-----------|------------|------------------|
| Run #1 | G94038.D | 1 | 10/15/09 | EL | n/a | n/a | MSG3803 |
| Run #2 | | | | | | | |

| | Purge Volume |
|--------|--------------|
| Run #1 | 5.0 ml |
| Run #2 | |

Purgeable Aromatics, MTBE, Naphthalene

| CAS No. | Compound | Result | RL | Units | Q |
|-----------|-------------------------|--------|------|-------|---|
| 71-43-2 | Benzene | ND | 0.50 | ug/l | |
| 108-88-3 | Toluene | ND | 1.0 | ug/l | |
| 100-41-4 | Ethylbenzene | ND | 1.0 | ug/l | |
| 1330-20-7 | Xylene (total) | ND | 1.0 | ug/l | |
| 1634-04-4 | Methyl Tert Butyl Ether | ND | 1.0 | ug/l | |
| 91-20-3 | Naphthalene | ND | 5.0 | ug/l | |
| 106-93-4 | 1,2-Dibromoethane | ND | 2.0 | ug/l | |
| 994-05-8 | tert-Amyl Methyl Ether | ND | 2.0 | ug/l | |
| 75-65-0 | Tert Butyl Alcohol | ND | 20 | ug/l | |

| CAS No. | Surrogate Recoveries | Run# 1 | Run# 2 | Limits |
|-----------|----------------------|--------|--------|---------|
| 1868-53-7 | Dibromofluoromethane | 120% | | 70-130% |
| 2037-26-5 | Toluene-D8 | 97% | | 70-130% |
| 460-00-4 | 4-Bromofluorobenzene | 107% | | 70-130% |

ND = Not detected
 RL = Reporting Limit
 E = Indicates value exceeds calibration range

J = Indicates an estimated value
 B = Indicates analyte found in associated method blank
 N = Indicates presumptive evidence of a compound

Report of Analysis

| | | | |
|--------------------------|--|------------------------|----------|
| Client Sample ID: | EFFLUENT | Date Sampled: | 10/14/09 |
| Lab Sample ID: | M86494-1 | Date Received: | 10/14/09 |
| Matrix: | AQ - Effluent | Percent Solids: | n/a |
| Project: | CEA:Sunoco Routes 19 and 20 Brimfield MA | | |

Total Metals Analysis

| Analyte | Result | RL | Units | DF | Prep | Analyzed By | Method | Prep Method |
|----------|--------|-----|-------|----|----------|-------------|--------------------------|--------------------------|
| Chromium | < 10 | 10 | ug/l | 1 | 10/19/09 | 10/19/09 PY | SW846 6010B ¹ | SW846 3010A ² |
| Iron | 493 | 100 | ug/l | 1 | 10/19/09 | 10/19/09 PY | SW846 6010B ¹ | SW846 3010A ² |
| Lead | < 5.0 | 5.0 | ug/l | 1 | 10/19/09 | 10/19/09 PY | SW846 6010B ¹ | SW846 3010A ² |
| Nickel | < 40 | 40 | ug/l | 1 | 10/19/09 | 10/19/09 PY | SW846 6010B ¹ | SW846 3010A ² |

(1) Instrument QC Batch: MA11086

(2) Prep QC Batch: MP14270

RL = Reporting Limit

Report of Analysis

| | | | |
|--------------------------|--|------------------------|----------|
| Client Sample ID: | EFFLUENT | Date Sampled: | 10/14/09 |
| Lab Sample ID: | M86494-1 | Date Received: | 10/14/09 |
| Matrix: | AQ - Effluent | Percent Solids: | n/a |
| Project: | CEA:Sunoco Routes 19 and 20 Brimfield MA | | |

General Chemistry

| Analyte | Result | RL | Units | DF | Analyzed | By | Method |
|----------------------------------|---------|-------|-------|----|----------------|----|--------------------|
| Chromium, Hexavalent | < 0.010 | 0.010 | mg/l | 1 | 10/14/09 16:50 | CF | SW846 7196A |
| Chromium, Trivalent ^a | < 0.020 | 0.020 | mg/l | 1 | 10/19/09 21:55 | PY | 6010/7196A M/200.7 |
| HEM Petroleum Hydrocarbons | < 4.1 | 4.1 | mg/l | 1 | 10/20/09 | BF | EPA 1664 |
| Solids, Total Suspended | < 4.0 | 4.0 | mg/l | 1 | 10/16/09 | BF | SM21 2540D |

(a) Calculated as: (Chromium) - (Chromium, Hexavalent)

RL = Reporting Limit

Report of Analysis

| | | | |
|--------------------------|--|------------------------|----------|
| Client Sample ID: | MIDPOINT | | |
| Lab Sample ID: | M86494-2 | Date Sampled: | 10/14/09 |
| Matrix: | AQ - Ground Water | Date Received: | 10/14/09 |
| Method: | SW846 8260B | Percent Solids: | n/a |
| Project: | CEA:Sunoco Routes 19 and 20 Brimfield MA | | |

| | File ID | DF | Analyzed | By | Prep Date | Prep Batch | Analytical Batch |
|--------|----------|----|----------|----|-----------|------------|------------------|
| Run #1 | G94039.D | 1 | 10/15/09 | EL | n/a | n/a | MSG3803 |
| Run #2 | | | | | | | |

| | Purge Volume |
|--------|--------------|
| Run #1 | 5.0 ml |
| Run #2 | |

Purgeable Aromatics, MTBE, Naphthalene

| CAS No. | Compound | Result | RL | Units | Q |
|-----------|-------------------------|--------|------|-------|---|
| 71-43-2 | Benzene | ND | 0.50 | ug/l | |
| 108-88-3 | Toluene | ND | 1.0 | ug/l | |
| 100-41-4 | Ethylbenzene | ND | 1.0 | ug/l | |
| 1330-20-7 | Xylene (total) | ND | 1.0 | ug/l | |
| 1634-04-4 | Methyl Tert Butyl Ether | 3.1 | 1.0 | ug/l | |
| 91-20-3 | Naphthalene | ND | 5.0 | ug/l | |
| 106-93-4 | 1,2-Dibromoethane | ND | 2.0 | ug/l | |
| 994-05-8 | tert-Amyl Methyl Ether | ND | 2.0 | ug/l | |
| 75-65-0 | Tert Butyl Alcohol | ND | 20 | ug/l | |

| CAS No. | Surrogate Recoveries | Run# 1 | Run# 2 | Limits |
|-----------|----------------------|--------|--------|---------|
| 1868-53-7 | Dibromofluoromethane | 118% | | 70-130% |
| 2037-26-5 | Toluene-D8 | 97% | | 70-130% |
| 460-00-4 | 4-Bromofluorobenzene | 109% | | 70-130% |

ND = Not detected
 RL = Reporting Limit
 E = Indicates value exceeds calibration range

J = Indicates an estimated value
 B = Indicates analyte found in associated method blank
 N = Indicates presumptive evidence of a compound

Report of Analysis

Client Sample ID: MIDPOINT

Lab Sample ID: M86494-2

Matrix: AQ - Ground Water

Project: CEA:Sunoco Routes 19 and 20 Brimfield MA

Date Sampled: 10/14/09

Date Received: 10/14/09

Percent Solids: n/a

Total Metals Analysis

| Analyte | Result | RL | Units | DF | Prep | Analyzed By | Method | Prep Method |
|----------|--------|-----|-------|----|----------|-------------|--------------------------|--------------------------|
| Chromium | < 10 | 10 | ug/l | 1 | 10/19/09 | 10/19/09 PY | SW846 6010B ¹ | SW846 3010A ² |
| Iron | 654 | 100 | ug/l | 1 | 10/19/09 | 10/19/09 PY | SW846 6010B ¹ | SW846 3010A ² |
| Lead | < 5.0 | 5.0 | ug/l | 1 | 10/19/09 | 10/19/09 PY | SW846 6010B ¹ | SW846 3010A ² |
| Nickel | < 40 | 40 | ug/l | 1 | 10/19/09 | 10/19/09 PY | SW846 6010B ¹ | SW846 3010A ² |

(1) Instrument QC Batch: MA11086
(2) Prep QC Batch: MP14270

RL = Reporting Limit

Report of Analysis

| | | | |
|--------------------------|--|------------------------|----------|
| Client Sample ID: | MIDPOINT | Date Sampled: | 10/14/09 |
| Lab Sample ID: | M86494-2 | Date Received: | 10/14/09 |
| Matrix: | AQ - Ground Water | Percent Solids: | n/a |
| Project: | CEA:Sunoco Routes 19 and 20 Brimfield MA | | |

General Chemistry

| Analyte | Result | RL | Units | DF | Analyzed | By | Method |
|----------------------------------|---------|-------|-------|----|----------------|----|--------------------|
| Chromium, Hexavalent | < 0.010 | 0.010 | mg/l | 1 | 10/14/09 16:50 | CF | SW846 7196A |
| Chromium, Trivalent ^a | < 0.020 | 0.020 | mg/l | 1 | 10/19/09 22:00 | PY | 6010/7196A M/200.7 |
| HEM Petroleum Hydrocarbons | < 4.1 | 4.1 | mg/l | 1 | 10/20/09 | BF | EPA 1664 |
| Solids, Total Suspended | < 4.0 | 4.0 | mg/l | 1 | 10/16/09 | BF | SM21 2540D |

(a) Calculated as: (Chromium) - (Chromium, Hexavalent)

RL = Reporting Limit

Report of Analysis

| | | | |
|--------------------------|--|------------------------|----------|
| Client Sample ID: | INFLUENT | | |
| Lab Sample ID: | M86494-3 | Date Sampled: | 10/14/09 |
| Matrix: | AQ - Influent | Date Received: | 10/14/09 |
| Method: | SW846 8260B | Percent Solids: | n/a |
| Project: | CEA:Sunoco Routes 19 and 20 Brimfield MA | | |

| | File ID | DF | Analyzed | By | Prep Date | Prep Batch | Analytical Batch |
|--------|----------|----|----------|----|-----------|------------|------------------|
| Run #1 | G94040.D | 1 | 10/15/09 | EL | n/a | n/a | MSG3803 |
| Run #2 | | | | | | | |

| | Purge Volume |
|--------|--------------|
| Run #1 | 5.0 ml |
| Run #2 | |

Purgeable Aromatics, MTBE, Naphthalene

| CAS No. | Compound | Result | RL | Units | Q |
|-----------|-------------------------|--------|------|-------|---|
| 71-43-2 | Benzene | 1.0 | 0.50 | ug/l | |
| 108-88-3 | Toluene | ND | 1.0 | ug/l | |
| 100-41-4 | Ethylbenzene | ND | 1.0 | ug/l | |
| 1330-20-7 | Xylene (total) | ND | 1.0 | ug/l | |
| 1634-04-4 | Methyl Tert Butyl Ether | 4.8 | 1.0 | ug/l | |
| 91-20-3 | Naphthalene | ND | 5.0 | ug/l | |
| 106-93-4 | 1,2-Dibromoethane | ND | 2.0 | ug/l | |
| 994-05-8 | tert-Amyl Methyl Ether | ND | 2.0 | ug/l | |
| 75-65-0 | Tert Butyl Alcohol | 54.0 | 20 | ug/l | |

| CAS No. | Surrogate Recoveries | Run# 1 | Run# 2 | Limits |
|-----------|----------------------|--------|--------|---------|
| 1868-53-7 | Dibromofluoromethane | 115% | | 70-130% |
| 2037-26-5 | Toluene-D8 | 95% | | 70-130% |
| 460-00-4 | 4-Bromofluorobenzene | 104% | | 70-130% |

ND = Not detected

RL = Reporting Limit

E = Indicates value exceeds calibration range

J = Indicates an estimated value

B = Indicates analyte found in associated method blank

N = Indicates presumptive evidence of a compound

Report of Analysis

Client Sample ID:

INFLUENT

Lab Sample ID:

M86494-3

Matrix:

AQ - Influent

Project:

CEA:Sunoco Routes 19 and 20 Brimfield MA

Date Sampled:

10/14/09

Date Received:

10/14/09

Percent Solids:

n/a

Total Metals Analysis

| Analyte | Result | RL | Units | DF | Prep | Analyzed By | Method | Prep Method |
|----------|--------|-----|-------|----|----------|-------------|--------------------------|--------------------------|
| Chromium | < 10 | 10 | ug/l | 1 | 10/19/09 | 10/19/09 PY | SW846 6010B ¹ | SW846 3010A ² |
| Iron | 35400 | 100 | ug/l | 1 | 10/19/09 | 10/19/09 PY | SW846 6010B ¹ | SW846 3010A ² |
| Lead | < 5.0 | 5.0 | ug/l | 1 | 10/19/09 | 10/19/09 PY | SW846 6010B ¹ | SW846 3010A ² |
| Nickel | < 40 | 40 | ug/l | 1 | 10/19/09 | 10/19/09 PY | SW846 6010B ¹ | SW846 3010A ² |

(1) Instrument QC Batch: MA11086
(2) Prep QC Batch: MP14270

RL = Reporting Limit

12 of 16
M86494 Laboratories

Report of Analysis

| | | | |
|--------------------------|--|------------------------|----------|
| Client Sample ID: | INFLUENT | Date Sampled: | 10/14/09 |
| Lab Sample ID: | M86494-3 | Date Received: | 10/14/09 |
| Matrix: | AQ - Influent | Percent Solids: | n/a |
| Project: | CEA:Sunoco Routes 19 and 20 Brimfield MA | | |

General Chemistry

| Analyte | Result | RL | Units | DF | Analyzed | By | Method |
|----------------------------------|---------|-------|-------|----|----------------|----|--------------------|
| Chromium, Hexavalent | < 0.010 | 0.010 | mg/l | 1 | 10/14/09 16:50 | CF | SW846 7196A |
| Chromium, Trivalent ^a | < 0.020 | 0.020 | mg/l | 1 | 10/19/09 22:13 | PY | 6010/7196A M/200.7 |
| HEM Petroleum Hydrocarbons | < 4.1 | 4.1 | mg/l | 1 | 10/20/09 | BF | EPA 1664 |
| Solids, Total Suspended | 96.0 | 4.0 | mg/l | 1 | 10/16/09 | BF | SM21 2540D |

(a) Calculated as: (Chromium) - (Chromium, Hexavalent)

RL = Reporting Limit



Misc. Forms

Custody Documents and Other Forms

Includes the following where applicable:

- Certification Exceptions
- Parameter Certifications (MA)
- Chain of Custody

Parameter Certifications

Job Number: M86494
Account: DRAKEPET Drake Petroleum Co., Inc.
Project: CEA:Sunoco Routes 19 and 20 Brimfield MA

The following parameters included in this report are certified by the state of MA.

| Parameter | CAS# | Method | Mat | Certification Status |
|-------------------------|------|------------|-----|---|
| Solids, Total Suspended | | SM21 2540D | AQ | Accutest is certified for this parameter. |



CHAIN OF CUSTODY

495 TECHNOLOGY CENTER WEST * BUILDING ONE

MARLBOROUGH, MA 01752

TEL: 508-481-6200 * FAX: 508-481-7753

| | | | |
|--|--|--|--|
| Accutest Job # | | M86494 | |
| Accutest Quote # | | | |
| Client / Reporting Information | | Project Information | |
| Company Name Drake Petroleum Company, Inc. | | Project Name: P.C. No007280/ Brimfield Sunoco | |
| Address P.O. Box 866 221 Quinebaug Road | | Street Routes 19 and 20 | |
| City North Grosvenordale | | City Brimfield | |
| State CT | | State MA | |
| Zip 06255 | | | |
| Project Contact: Miss Brenda Crawford | | Project # 5745-05 | |
| E-mail LEE SMITH | | Fax # | |
| Phone # | | | |
| Sampler's Name JOHN BRILL | | Client Purchase Order # | |
| Accutest | | Collection | |
| Sample # | | Field ID / Point of SUMMA # | |
| Date | | Time | |
| Sampled by | | Matrix | |
| # of bottles | | PC | |
| NaOH | | HNO3 | |
| H2SO4 | | NONE | |
| NaHSO4 | | MEOH | |
| Name | | | |
| Number of preserved Bottles | | | |
| BTEX, MTBE, EDB, TBA, TAME, Naoh (8260) | | TSS | |
| TPH 1664 | | Chromium III trivalent | |
| Chromium VI Hexavalent | | Pb, Ni, Fe | |
| LAB USE ONLY | | | |
| DW- Drinking Water | | | |
| GW- Ground Water | | | |
| WW- Water | | | |
| SW- Surface Water | | | |
| SO- Soil | | | |
| SL- Sludge | | | |
| OI- Oil | | | |
| IIG- Other Liquid | | | |
| AIR- Air | | | |
| SOL- Other Solid | | | |
| WP- Wipe | | | |
| Turnaround Time (Business days) | | Data Deliverable Information | |
| Comments / Remarks | | | |
| Std. 14 Business Days | | Approved By / Date: | |
| 10 Day RUSH | | 7 Day Per USEPA | |
| 5 Day RUSH | | | |
| 3 Day EMERGENCY | | | |
| 2 Day EMERGENCY | | | |
| 1 Day EMERGENCY | | | |
| Other | | | |
| Emergency T/A data available VIA Lablink | | Must meet MADEP GW-I Standards | |
| Sample Custody must be documented below each time samples change possession, including courier delivery. | | | |
| Relinquished by: | | Received By: | |
| Date Time: | | Date Time: | |
| 1 | | 1 | |
| Relinquished by: | | Received By: | |
| Date Time: | | Date Time: | |
| 3 | | 3 | |
| Relinquished by: | | Received By: | |
| Date Time: | | Date Time: | |
| 5 | | 5 | |
| Custody Seal # | | Preserved where applicable | |
| On Ice | | Cooler Temp. | |
| | | 1.9°C | |

M86494: Chain of Custody

Page 1 of 1



IT'S ALL IN THE CHEMISTRY

10/21/09

Technical Report for

Drake Petroleum Co., Inc.

CEA:Sunoco Routes 19 and 20 Brimfield MA

PC# 007280

Accutest Job Number: M86565

Sampling Date: 10/16/09

Report to:

Corporate Environmental Advisors

lsmith@warreneq.com
KDuprey@cea-inc.com
ATTN: Distribution

Total number of pages in report: **16**



Test results contained within this data package meet the requirements of the National Environmental Laboratory Accreditation Conference and/or state specific certification programs as applicable.

Reza Pand
Lab Director

Client Service contact: Kristen Blanchard 508-481-6200

Certifications: MA (M-MA136) CT (PH-0109) NH (2502) RI (00071) ME (MA0136) FL (E87579)
NY (11791) NJ (MA926) NC (653) IL (200018) NAVY USACE

This report shall not be reproduced, except in its entirety, without the written approval of Accutest Laboratories.
Test results relate only to samples analyzed.

Table of Contents

-1-

Section 1: Sample Summary 3

Section 2: Sample Results 4

2.1: M86565-1: EFFLUENT 5

2.2: M86565-2: MIDPOINT 8

2.3: M86565-3: INFLUENT 11

Section 3: Misc. Forms 14

3.1: Parameter Certifications (MA) 15

3.2: Chain of Custody 16



Sample Summary

Drake Petroleum Co., Inc.

Job No: M86565

CEA:Sunoco Routes 19 and 20 Brimfield MA
Project No: PC# 007280

| Sample Number | Collected | | Received | Matrix | | Client Sample ID |
|------------------|-----------|-----------|----------|--------|--------------|---------------------|
| | Date | Time By | | Code | Type | |
| M86565-1 | 10/16/09 | 10:00 COT | 10/16/09 | AQ | Effluent | EFFLUENT |
| M86565-2 | 10/16/09 | 10:15 COT | 10/16/09 | AQ | Ground Water | MIDPOINT |
| M86565-3 | 10/16/09 | 10:30 COT | 10/16/09 | AQ | Influent | INFLUENT |



Sample Results

Report of Analysis

Report of Analysis

| | | | |
|--------------------------|--|------------------------|----------|
| Client Sample ID: | EFFLUENT | | |
| Lab Sample ID: | M86565-1 | Date Sampled: | 10/16/09 |
| Matrix: | AQ - Effluent | Date Received: | 10/16/09 |
| Method: | SW846 8260B | Percent Solids: | n/a |
| Project: | CEA:Sunoco Routes 19 and 20 Brimfield MA | | |

| | File ID | DF | Analyzed | By | Prep Date | Prep Batch | Analytical Batch |
|--------|----------|----|----------|-----|-----------|------------|------------------|
| Run #1 | P40792.D | 1 | 10/19/09 | AMY | n/a | n/a | MSP1345 |
| Run #2 | | | | | | | |

| | Purge Volume |
|--------|--------------|
| Run #1 | 5.0 ml |
| Run #2 | |

Purgeable Aromatics, MTBE, Naphthalene

| CAS No. | Compound | Result | RL | Units | Q |
|-----------|-------------------------|--------|------|-------|---|
| 71-43-2 | Benzene | ND | 0.50 | ug/l | |
| 108-88-3 | Toluene | ND | 1.0 | ug/l | |
| 100-41-4 | Ethylbenzene | ND | 1.0 | ug/l | |
| 1330-20-7 | Xylene (total) | ND | 1.0 | ug/l | |
| 1634-04-4 | Methyl Tert Butyl Ether | ND | 1.0 | ug/l | |
| 91-20-3 | Naphthalene | ND | 5.0 | ug/l | |
| 106-93-4 | 1,2-Dibromoethane | ND | 2.0 | ug/l | |
| 994-05-8 | tert-Amyl Methyl Ether | ND | 2.0 | ug/l | |
| 75-65-0 | Tert Butyl Alcohol | ND | 20 | ug/l | |

| CAS No. | Surrogate Recoveries | Run# 1 | Run# 2 | Limits |
|-----------|----------------------|--------|--------|---------|
| 1868-53-7 | Dibromofluoromethane | 106% | | 70-130% |
| 2037-26-5 | Toluene-D8 | 100% | | 70-130% |
| 460-00-4 | 4-Bromofluorobenzene | 108% | | 70-130% |

ND = Not detected

RL = Reporting Limit

E = Indicates value exceeds calibration range

J = Indicates an estimated value

B = Indicates analyte found in associated method blank

N = Indicates presumptive evidence of a compound

Report of Analysis

| | | | |
|--------------------------|--|------------------------|----------|
| Client Sample ID: | EFFLUENT | Date Sampled: | 10/16/09 |
| Lab Sample ID: | M86565-1 | Date Received: | 10/16/09 |
| Matrix: | AQ - Effluent | Percent Solids: | n/a |
| Project: | CEA:Sunoco Routes 19 and 20 Brimfield MA | | |

Total Metals Analysis

| Analyte | Result | RL | Units | DF | Prep | Analyzed By | Method | Prep Method |
|----------|--------|-----|-------|----|----------|-------------|--------------------------|--------------------------|
| Chromium | < 10 | 10 | ug/l | 1 | 10/19/09 | 10/19/09 PY | SW846 6010B ¹ | SW846 3010A ² |
| Iron | 167 | 100 | ug/l | 1 | 10/19/09 | 10/19/09 PY | SW846 6010B ¹ | SW846 3010A ² |
| Lead | < 5.0 | 5.0 | ug/l | 1 | 10/19/09 | 10/19/09 PY | SW846 6010B ¹ | SW846 3010A ² |
| Nickel | < 40 | 40 | ug/l | 1 | 10/19/09 | 10/19/09 PY | SW846 6010B ¹ | SW846 3010A ² |

(1) Instrument QC Batch: MA11086

(2) Prep QC Batch: MP14270

RL = Reporting Limit

Report of Analysis

| | | | |
|--------------------------|--|------------------------|----------|
| Client Sample ID: | EFFLUENT | Date Sampled: | 10/16/09 |
| Lab Sample ID: | M86565-1 | Date Received: | 10/16/09 |
| Matrix: | AQ - Effluent | Percent Solids: | n/a |
| Project: | CEA:Sunoco Routes 19 and 20 Brimfield MA | | |

General Chemistry

| Analyte | Result | RL | Units | DF | Analyzed | By | Method |
|----------------------------------|---------|-------|-------|----|----------------|----|--------------------|
| Chromium, Hexavalent | < 0.010 | 0.010 | mg/l | 1 | 10/17/09 | MA | SW846 7196A |
| Chromium, Trivalent ^a | < 0.020 | 0.020 | mg/l | 1 | 10/19/09 22:17 | PY | 6010/7196A M/200.7 |
| HEM Petroleum Hydrocarbons | < 4.1 | 4.1 | mg/l | 1 | 10/20/09 | BF | EPA 1664 |
| Solids, Total Suspended | < 4.0 | 4.0 | mg/l | 1 | 10/19/09 | BF | SM21 2540D |

(a) Calculated as: (Chromium) - (Chromium, Hexavalent)

RL = Reporting Limit

Report of Analysis

| | | | |
|--------------------------|--|------------------------|----------|
| Client Sample ID: | MIDPOINT | Date Sampled: | 10/16/09 |
| Lab Sample ID: | M86565-2 | Date Received: | 10/16/09 |
| Matrix: | AQ - Ground Water | Percent Solids: | n/a |
| Method: | SW846 8260B | | |
| Project: | CEA:Sunoco Routes 19 and 20 Brimfield MA | | |

| | File ID | DF | Analyzed | By | Prep Date | Prep Batch | Analytical Batch |
|--------|----------|----|----------|-----|-----------|------------|------------------|
| Run #1 | P40793.D | 1 | 10/19/09 | AMY | n/a | n/a | MSP1345 |
| Run #2 | | | | | | | |

| | Purge Volume |
|--------|--------------|
| Run #1 | 5.0 ml |
| Run #2 | |

Purgeable Aromatics, MTBE, Naphthalene

| CAS No. | Compound | Result | RL | Units | Q |
|-----------|-------------------------|--------|------|-------|---|
| 71-43-2 | Benzene | ND | 0.50 | ug/l | |
| 108-88-3 | Toluene | ND | 1.0 | ug/l | |
| 100-41-4 | Ethylbenzene | ND | 1.0 | ug/l | |
| 1330-20-7 | Xylene (total) | ND | 1.0 | ug/l | |
| 1634-04-4 | Methyl Tert Butyl Ether | 9.6 | 1.0 | ug/l | |
| 91-20-3 | Naphthalene | ND | 5.0 | ug/l | |
| 106-93-4 | 1,2-Dibromoethane | ND | 2.0 | ug/l | |
| 994-05-8 | tert-Amyl Methyl Ether | ND | 2.0 | ug/l | |
| 75-65-0 | Tert Butyl Alcohol | ND | 20 | ug/l | |

| CAS No. | Surrogate Recoveries | Run# 1 | Run# 2 | Limits |
|-----------|----------------------|--------|--------|---------|
| 1868-53-7 | Dibromofluoromethane | 113% | | 70-130% |
| 2037-26-5 | Toluene-D8 | 101% | | 70-130% |
| 460-00-4 | 4-Bromofluorobenzene | 111% | | 70-130% |

ND = Not detected

RL = Reporting Limit

E = Indicates value exceeds calibration range

J = Indicates an estimated value

B = Indicates analyte found in associated method blank

N = Indicates presumptive evidence of a compound

Report of Analysis

Client Sample ID:

MIDPOINT

Lab Sample ID:

M86565-2

Matrix:

AQ - Ground Water

Project:

CEA:Sunoco Routes 19 and 20 Brimfield MA

Date Sampled:

10/16/09

Date Received:

10/16/09

Percent Solids:

n/a

Total Metals Analysis

| Analyte | Result | RL | Units | DF | Prep | Analyzed By | Method | Prep Method |
|----------|--------|-----|-------|----|----------|-------------|--------------------------|--------------------------|
| Chromium | < 10 | 10 | ug/l | 1 | 10/19/09 | 10/19/09 PY | SW846 6010B ¹ | SW846 3010A ² |
| Iron | 732 | 100 | ug/l | 1 | 10/19/09 | 10/19/09 PY | SW846 6010B ¹ | SW846 3010A ² |
| Lead | 9.1 | 5.0 | ug/l | 1 | 10/19/09 | 10/19/09 PY | SW846 6010B ¹ | SW846 3010A ² |
| Nickel | < 40 | 40 | ug/l | 1 | 10/19/09 | 10/19/09 PY | SW846 6010B ¹ | SW846 3010A ² |

(1) Instrument QC Batch: MA11086
(2) Prep QC Batch: MP14270

RL = Reporting Limit

ACCUTEST
M86565 Laboratories

9 of 16

Report of Analysis

| | | | |
|--------------------------|--|------------------------|----------|
| Client Sample ID: | MIDPOINT | Date Sampled: | 10/16/09 |
| Lab Sample ID: | M86565-2 | Date Received: | 10/16/09 |
| Matrix: | AQ - Ground Water | Percent Solids: | n/a |
| Project: | CEA:Sunoco Routes 19 and 20 Brimfield MA | | |

General Chemistry

| Analyte | Result | RL | Units | DF | Analyzed | By | Method |
|----------------------------------|---------|-------|-------|----|----------------|----|--------------------|
| Chromium, Hexavalent | < 0.010 | 0.010 | mg/l | 1 | 10/17/09 | MA | SW846 7196A |
| Chromium, Trivalent ^a | < 0.020 | 0.020 | mg/l | 1 | 10/19/09 22:22 | PY | 6010/7196A M/200.7 |
| HEM Petroleum Hydrocarbons | < 4.1 | 4.1 | mg/l | 1 | 10/20/09 | BF | EPA 1664 |
| Solids, Total Suspended | < 4.0 | 4.0 | mg/l | 1 | 10/19/09 | BF | SM21 2540D |

(a) Calculated as: (Chromium) - (Chromium, Hexavalent)

RL = Reporting Limit

Report of Analysis

| | | | |
|--------------------------|--|------------------------|----------|
| Client Sample ID: | INFLUENT | | |
| Lab Sample ID: | M86565-3 | Date Sampled: | 10/16/09 |
| Matrix: | AQ - Influent | Date Received: | 10/16/09 |
| Method: | SW846 8260B | Percent Solids: | n/a |
| Project: | CEA:Sunoco Routes 19 and 20 Brimfield MA | | |

| | File ID | DF | Analyzed | By | Prep Date | Prep Batch | Analytical Batch |
|--------|----------|----|----------|-----|-----------|------------|------------------|
| Run #1 | P40794.D | 1 | 10/19/09 | AMY | n/a | n/a | MSP1345 |
| Run #2 | | | | | | | |

| | Purge Volume |
|--------|--------------|
| Run #1 | 5.0 ml |
| Run #2 | |

Purgeable Aromatics, MTBE, Naphthalene

| CAS No. | Compound | Result | RL | Units | Q |
|-----------|-------------------------|--------|------|-------|---|
| 71-43-2 | Benzene | ND | 0.50 | ug/l | |
| 108-88-3 | Toluene | ND | 1.0 | ug/l | |
| 100-41-4 | Ethylbenzene | ND | 1.0 | ug/l | |
| 1330-20-7 | Xylene (total) | ND | 1.0 | ug/l | |
| 1634-04-4 | Methyl Tert Butyl Ether | 8.2 | 1.0 | ug/l | |
| 91-20-3 | Naphthalene | ND | 5.0 | ug/l | |
| 106-93-4 | 1,2-Dibromoethane | ND | 2.0 | ug/l | |
| 994-05-8 | tert-Amyl Methyl Ether | ND | 2.0 | ug/l | |
| 75-65-0 | Tert Butyl Alcohol | ND | 20 | ug/l | |

| CAS No. | Surrogate Recoveries | Run# 1 | Run# 2 | Limits |
|-----------|----------------------|--------|--------|---------|
| 1868-53-7 | Dibromofluoromethane | 112% | | 70-130% |
| 2037-26-5 | Toluene-D8 | 104% | | 70-130% |
| 460-00-4 | 4-Bromofluorobenzene | 108% | | 70-130% |

ND = Not detected
 RL = Reporting Limit
 E = Indicates value exceeds calibration range

J = Indicates an estimated value
 B = Indicates analyte found in associated method blank
 N = Indicates presumptive evidence of a compound

Report of Analysis

Client Sample ID:

INFLUENT

Lab Sample ID:

M86565-3

Matrix:

AQ - Influent

Project:

CEA:Sunoco Routes 19 and 20 Brimfield MA

Date Sampled:

10/16/09

Date Received:

10/16/09

Percent Solids:

n/a

Total Metals Analysis

| Analyte | Result | RL | Units | DF | Prep | Analyzed By | Method | Prep Method |
|----------|--------|-----|-------|----|----------|-------------|--------------------------|--------------------------|
| Chromium | < 10 | 10 | ug/l | 1 | 10/19/09 | 10/19/09 PY | SW846 6010B ¹ | SW846 3010A ² |
| Iron | 5350 | 100 | ug/l | 1 | 10/19/09 | 10/19/09 PY | SW846 6010B ¹ | SW846 3010A ² |
| Lead | < 5.0 | 5.0 | ug/l | 1 | 10/19/09 | 10/19/09 PY | SW846 6010B ¹ | SW846 3010A ² |
| Nickel | < 40 | 40 | ug/l | 1 | 10/19/09 | 10/19/09 PY | SW846 6010B ¹ | SW846 3010A ² |

(1) Instrument QC Batch: MA11086
(2) Prep QC Batch: MP14270

RL = Reporting Limit



12 of 16

M86565 Laboratories

Report of Analysis

| | | | |
|--------------------------|--|------------------------|----------|
| Client Sample ID: | INFLUENT | Date Sampled: | 10/16/09 |
| Lab Sample ID: | M86565-3 | Date Received: | 10/16/09 |
| Matrix: | AQ - Influent | Percent Solids: | n/a |
| Project: | CEA:Sunoco Routes 19 and 20 Brimfield MA | | |

General Chemistry

| Analyte | Result | RL | Units | DF | Analyzed | By | Method |
|----------------------------------|---------|-------|-------|----|----------------|----|--------------------|
| Chromium, Hexavalent | < 0.010 | 0.010 | mg/l | 1 | 10/17/09 | MA | SW846 7196A |
| Chromium, Trivalent ^a | < 0.020 | 0.020 | mg/l | 1 | 10/19/09 22:26 | PY | 6010/7196A M/200.7 |
| HEM Petroleum Hydrocarbons | < 4.1 | 4.1 | mg/l | 1 | 10/20/09 | BF | EPA 1664 |
| Solids, Total Suspended | 9.0 | 4.0 | mg/l | 1 | 10/19/09 | BF | SM21 2540D |

(a) Calculated as: (Chromium) - (Chromium, Hexavalent)

RL = Reporting Limit



Misc. Forms

Custody Documents and Other Forms

Includes the following where applicable:

- Certification Exceptions
- Parameter Certifications (MA)
- Chain of Custody

Parameter Certifications

Job Number: M86565
Account: DRAKEPET Drake Petroleum Co., Inc.
Project: CEA:Sunoco Routes 19 and 20 Brimfield MA

The following parameters included in this report are certified by the state of MA.

| Parameter | CAS# | Method | Mat | Certification Status |
|-------------------------|------|------------|-----|---|
| Solids, Total Suspended | | SM21 2540D | AQ | Accutest is certified for this parameter. |

CHAIN OF CUSTODY

495 TECHNOLOGY CENTER WEST • BUILDING ONE

MARIBOROUGH, MA 01752

TEL: 508-481-6200 • FAX: 508-481-7753

| | | | |
|--|-------------|---|-------------|
| Accutest Job # | | M86565 | |
| Accutest Quote # | | | |
| Client / Reporting Information | | Project Information | |
| Company Name Drake Petroleum Company, Inc. | | Project Name: P.C. No007280/ Brimfield Sunoco | |
| Address P.O. Box 866 221 Quinebaug Road | | Street Routes 19 and 20 | |
| City North Grosvenordale | State CT | City Brimfield | State MA |
| Zip 6255 | | Project # 5745-05 | |
| Project Contact: Mrs. Brenda Crawford | | Project # 5745-05 | |
| Phone # | | Fax # | |
| Samplers Name | | Client Purchase Order # | |
| Turnaround Time (Business days) | | Data Deliverable Information | |
| <input type="checkbox"/> Std. 14 Business Days <input type="checkbox"/> 10 Day RUSH <input checked="" type="checkbox"/> 5 Day RUSH <input type="checkbox"/> 3 Day EMERGENCY <input type="checkbox"/> 2 Day EMERGENCY <input type="checkbox"/> 1 Day EMERGENCY <input type="checkbox"/> Other | | <input type="checkbox"/> Standard <input type="checkbox"/> Commercial "B" <input type="checkbox"/> Disk Deliverable <input type="checkbox"/> State Forms <input type="checkbox"/> Other | |
| Approved By: Date: | | Comments / Remarks | |
| 7 Day Per USEPA | | P.C. No007280/ Brimfield Sunoco, Routes 19 and 20, Brimfield, MA | |
| Emergency T/A data available VIA Lablink | | Email lab reports to: lsmith@warreneq.com, kduprey@cca-inc.com and | |
| | | 4F, 1A, 5C, 4NH | |
| Must meet MADEP GW-1 Standards | | | |
| Sample Custody must be documented below each time samples change possession, including courier delivery. | | | |
| Relinquished by Sampler: | Date Time: | Received By: | Date Time: |
| 1 <i>[Signature]</i> | 10/16/09 | 1 <i>[Signature]</i> | |
| Relinquished By: | Date Time: | Received By: | Date Time: |
| 2 | | 2 | |
| Relinquished by: | Date Time: | Received By: | Date Time: |
| 3 | | 3 | |
| Relinquished by: | Date Time: | Received By: | Date Time: |
| 4 | | 4 | |
| Relinquished by: | Date Time: | Received By: | Date Time: |
| 5 | | 5 | |
| Custody Seal # | | Preserved where applicable | |
| | | On Ice <input checked="" type="checkbox"/> Cooler Temp. 1.9°C | |

M86565: Chain of Custody

Page 1 of 1



10/22/09

Technical Report for

Drake Petroleum Co., Inc.

CEA:Sunoco Routes 19 and 20 Brimfield MA

PC# 007280

Accutest Job Number: M86592

Sampling Date: 10/19/09

Report to:

Warren Equities, Inc.

KDuprey@cea-inc.com
lsmith@warreneq.com
ATTN: Distribution

Total number of pages in report: **16**



Test results contained within this data package meet the requirements of the National Environmental Laboratory Accreditation Conference and/or state specific certification programs as applicable.

Reza Fand
Lab Director

Client Service contact: Kristen Blanchard 508-481-6200

Certifications: MA (M-MA136) CT (PH-0109) NH (2502) RI (00071) ME (MA0136) FL (E87579)
NY (11791) NJ (MA926) NC (653) IL (200018) NAVY USACE

This report shall not be reproduced, except in its entirety, without the written approval of Accutest Laboratories.
Test results relate only to samples analyzed.

Table of Contents

-1-

Section 1: Sample Summary 3

Section 2: Sample Results 4

2.1: M86592-1: EFFLUENT 5

2.2: M86592-2: MIDPOINT 8

2.3: M86592-3: INFLUENT 11

Section 3: Misc. Forms 14

3.1: Parameter Certifications (MA) 15

3.2: Chain of Custody 16



Sample Summary

Drake Petroleum Co., Inc.

Job No: M86592

CEA:Sunoco Routes 19 and 20 Brimfield MA
Project No: PC# 007280

| Sample Number | Collected | | Received | Matrix | | Client Sample ID |
|------------------|-----------|----------|----------|--------|--------------|---------------------|
| | Date | Time By | | Code | Type | |
| M86592-1 | 10/19/09 | 09:45 MH | 10/19/09 | AQ | Effluent | EFFLUENT |
| M86592-2 | 10/19/09 | 09:55 MH | 10/19/09 | AQ | Ground Water | MIDPOINT |
| M86592-3 | 10/19/09 | 10:05 MH | 10/19/09 | AQ | Influent | INFLUENT |



Sample Results

Report of Analysis

Report of Analysis

| | | | |
|--------------------------|--|------------------------|----------|
| Client Sample ID: | EFFLUENT | | |
| Lab Sample ID: | M86592-1 | Date Sampled: | 10/19/09 |
| Matrix: | AQ - Effluent | Date Received: | 10/19/09 |
| Method: | SW846 8260B | Percent Solids: | n/a |
| Project: | CEA:Sunoco Routes 19 and 20 Brimfield MA | | |

| | File ID | DF | Analyzed | By | Prep Date | Prep Batch | Analytical Batch |
|--------|----------|----|----------|-----|-----------|------------|------------------|
| Run #1 | P40829.D | 1 | 10/19/09 | AMY | n/a | n/a | MSP1346 |
| Run #2 | | | | | | | |

| | Purge Volume |
|--------|--------------|
| Run #1 | 5.0 ml |
| Run #2 | |

Purgeable Aromatics, MTBE, Naphthalene

| CAS No. | Compound | Result | RL | Units | Q |
|-----------|-------------------------|--------|------|-------|---|
| 71-43-2 | Benzene | ND | 0.50 | ug/l | |
| 108-88-3 | Toluene | ND | 1.0 | ug/l | |
| 100-41-4 | Ethylbenzene | ND | 1.0 | ug/l | |
| 1330-20-7 | Xylene (total) | ND | 1.0 | ug/l | |
| 1634-04-4 | Methyl Tert Butyl Ether | ND | 1.0 | ug/l | |
| 91-20-3 | Naphthalene | ND | 5.0 | ug/l | |
| 106-93-4 | 1,2-Dibromoethane | ND | 2.0 | ug/l | |
| 994-05-8 | tert-Amyl Methyl Ether | ND | 2.0 | ug/l | |
| 75-65-0 | Tert Butyl Alcohol | ND | 20 | ug/l | |

| CAS No. | Surrogate Recoveries | Run# 1 | Run# 2 | Limits |
|-----------|----------------------|--------|--------|---------|
| 1868-53-7 | Dibromofluoromethane | 113% | | 70-130% |
| 2037-26-5 | Toluene-D8 | 107% | | 70-130% |
| 460-00-4 | 4-Bromofluorobenzene | 107% | | 70-130% |

ND = Not detected

RL = Reporting Limit

E = Indicates value exceeds calibration range

J = Indicates an estimated value

B = Indicates analyte found in associated method blank

N = Indicates presumptive evidence of a compound

Report of Analysis

| | | | |
|--------------------------|--|------------------------|----------|
| Client Sample ID: | EFFLUENT | Date Sampled: | 10/19/09 |
| Lab Sample ID: | M86592-1 | Date Received: | 10/19/09 |
| Matrix: | AQ - Effluent | Percent Solids: | n/a |
| Project: | CEA:Sunoco Routes 19 and 20 Brimfield MA | | |

Total Metals Analysis

| Analyte | Result | RL | Units | DF | Prep | Analyzed By | Method | Prep Method |
|----------|--------|-----|-------|----|----------|--------------|--------------------------|--------------------------|
| Chromium | < 10 | 10 | ug/l | 1 | 10/20/09 | 10/20/09 EAL | SW846 6010B ¹ | SW846 3010A ² |
| Iron | 111 | 100 | ug/l | 1 | 10/20/09 | 10/20/09 EAL | SW846 6010B ¹ | SW846 3010A ² |
| Lead | < 5.0 | 5.0 | ug/l | 1 | 10/20/09 | 10/20/09 EAL | SW846 6010B ¹ | SW846 3010A ² |
| Nickel | < 40 | 40 | ug/l | 1 | 10/20/09 | 10/20/09 EAL | SW846 6010B ¹ | SW846 3010A ² |

(1) Instrument QC Batch: MA11094
(2) Prep QC Batch: MP14274

RL = Reporting Limit

Report of Analysis

| | | | |
|--------------------------|--|------------------------|----------|
| Client Sample ID: | EFFLUENT | Date Sampled: | 10/19/09 |
| Lab Sample ID: | M86592-1 | Date Received: | 10/19/09 |
| Matrix: | AQ - Effluent | Percent Solids: | n/a |
| Project: | CEA:Sunoco Routes 19 and 20 Brimfield MA | | |

General Chemistry

| Analyte | Result | RL | Units | DF | Analyzed | By | Method |
|----------------------------------|---------|-------|-------|----|----------------|-----|--------------------|
| Chromium, Hexavalent | < 0.010 | 0.010 | mg/l | 1 | 10/19/09 16:50 | CF | SW846 7196A |
| Chromium, Trivalent ^a | < 0.020 | 0.020 | mg/l | 1 | 10/20/09 21:58 | EAL | 6010/7196A M/200.7 |
| HEM Petroleum Hydrocarbons | < 4.1 | 4.1 | mg/l | 1 | 10/20/09 | BF | EPA 1664 |
| Solids, Total Suspended | < 4.0 | 4.0 | mg/l | 1 | 10/20/09 | BF | SM21 2540D |

(a) Calculated as: (Chromium) - (Chromium, Hexavalent)

RL = Reporting Limit

Report of Analysis

| | | | |
|--------------------------|--|------------------------|----------|
| Client Sample ID: | MIDPOINT | Date Sampled: | 10/19/09 |
| Lab Sample ID: | M86592-2 | Date Received: | 10/19/09 |
| Matrix: | AQ - Ground Water | Percent Solids: | n/a |
| Method: | SW846 8260B | | |
| Project: | CEA:Sunoco Routes 19 and 20 Brimfield MA | | |

| | File ID | DF | Analyzed | By | Prep Date | Prep Batch | Analytical Batch |
|--------|----------|----|----------|-----|-----------|------------|------------------|
| Run #1 | P40871.D | 1 | 10/20/09 | AMY | n/a | n/a | MSP1347 |
| Run #2 | | | | | | | |

| | Purge Volume |
|--------|--------------|
| Run #1 | 5.0 ml |
| Run #2 | |

Purgeable Aromatics, MTBE, Naphthalene

| CAS No. | Compound | Result | RL | Units | Q |
|-----------|-------------------------|--------|------|-------|---|
| 71-43-2 | Benzene | ND | 0.50 | ug/l | |
| 108-88-3 | Toluene | ND | 1.0 | ug/l | |
| 100-41-4 | Ethylbenzene | ND | 1.0 | ug/l | |
| 1330-20-7 | Xylene (total) | ND | 1.0 | ug/l | |
| 1634-04-4 | Methyl Tert Butyl Ether | 9.6 | 1.0 | ug/l | |
| 91-20-3 | Naphthalene | ND | 5.0 | ug/l | |
| 106-93-4 | 1,2-Dibromoethane | ND | 2.0 | ug/l | |
| 994-05-8 | tert-Amyl Methyl Ether | ND | 2.0 | ug/l | |
| 75-65-0 | Tert Butyl Alcohol | ND | 20 | ug/l | |

| CAS No. | Surrogate Recoveries | Run# 1 | Run# 2 | Limits |
|-----------|----------------------|--------|--------|---------|
| 1868-53-7 | Dibromofluoromethane | 112% | | 70-130% |
| 2037-26-5 | Toluene-D8 | 102% | | 70-130% |
| 460-00-4 | 4-Bromofluorobenzene | 109% | | 70-130% |

ND = Not detected

RL = Reporting Limit

E = Indicates value exceeds calibration range

J = Indicates an estimated value

B = Indicates analyte found in associated method blank

N = Indicates presumptive evidence of a compound

Report of Analysis

Client Sample ID:

MIDPOINT

Lab Sample ID:

M86592-2

Matrix:

AQ - Ground Water

Project:

CEA:Sunoco Routes 19 and 20 Brimfield MA

Date Sampled:

10/19/09

Date Received:

10/19/09

Percent Solids:

n/a

Total Metals Analysis

| Analyte | Result | RL | Units | DF | Prep | Analyzed By | | Method | Prep Method |
|----------|--------|-----|-------|----|----------|-------------|-----|--------------------------|--------------------------|
| Chromium | < 10 | 10 | ug/l | 1 | 10/20/09 | 10/20/09 | EAL | SW846 6010B ¹ | SW846 3010A ² |
| Iron | < 100 | 100 | ug/l | 1 | 10/20/09 | 10/20/09 | EAL | SW846 6010B ¹ | SW846 3010A ² |
| Lead | < 5.0 | 5.0 | ug/l | 1 | 10/20/09 | 10/20/09 | EAL | SW846 6010B ¹ | SW846 3010A ² |
| Nickel | < 40 | 40 | ug/l | 1 | 10/20/09 | 10/20/09 | EAL | SW846 6010B ¹ | SW846 3010A ² |

(1) Instrument QC Batch: MA11094
(2) Prep QC Batch: MP14274

RL = Reporting Limit

ACCUTEST
M86592 Laboratories

9 of 16

Report of Analysis

| | | | |
|--------------------------|--|------------------------|----------|
| Client Sample ID: | MIDPOINT | Date Sampled: | 10/19/09 |
| Lab Sample ID: | M86592-2 | Date Received: | 10/19/09 |
| Matrix: | AQ - Ground Water | Percent Solids: | n/a |
| Project: | CEA:Sunoco Routes 19 and 20 Brimfield MA | | |

General Chemistry

| Analyte | Result | RL | Units | DF | Analyzed | By | Method |
|----------------------------------|---------|-------|-------|----|----------------|-----|--------------------|
| Chromium, Hexavalent | < 0.010 | 0.010 | mg/l | 1 | 10/19/09 16:50 | CF | SW846 7196A |
| Chromium, Trivalent ^a | < 0.020 | 0.020 | mg/l | 1 | 10/20/09 22:11 | EAL | 6010/7196A M/200.7 |
| HEM Petroleum Hydrocarbons | < 4.1 | 4.1 | mg/l | 1 | 10/20/09 | BF | EPA 1664 |
| Solids, Total Suspended | < 4.0 | 4.0 | mg/l | 1 | 10/20/09 | BF | SM21 2540D |

(a) Calculated as: (Chromium) - (Chromium, Hexavalent)

RL = Reporting Limit

Report of Analysis

| | | |
|--------------------------|--|--------------------------------|
| Client Sample ID: | INFLUENT | |
| Lab Sample ID: | M86592-3 | Date Sampled: 10/19/09 |
| Matrix: | AQ - Influent | Date Received: 10/19/09 |
| Method: | SW846 8260B | Percent Solids: n/a |
| Project: | CEA:Sunoco Routes 19 and 20 Brimfield MA | |

| | File ID | DF | Analyzed | By | Prep Date | Prep Batch | Analytical Batch |
|--------|----------|----|----------|-----|-----------|------------|------------------|
| Run #1 | P40872.D | 1 | 10/20/09 | AMY | n/a | n/a | MSP1347 |
| Run #2 | | | | | | | |

| | Purge Volume |
|--------|--------------|
| Run #1 | 5.0 ml |
| Run #2 | |

Purgeable Aromatics, MTBE, Naphthalene

| CAS No. | Compound | Result | RL | Units | Q |
|-----------|-------------------------|--------|------|-------|---|
| 71-43-2 | Benzene | 0.67 | 0.50 | ug/l | |
| 108-88-3 | Toluene | ND | 1.0 | ug/l | |
| 100-41-4 | Ethylbenzene | ND | 1.0 | ug/l | |
| 1330-20-7 | Xylene (total) | 1.9 | 1.0 | ug/l | |
| 1634-04-4 | Methyl Tert Butyl Ether | 9.1 | 1.0 | ug/l | |
| 91-20-3 | Naphthalene | ND | 5.0 | ug/l | |
| 106-93-4 | 1,2-Dibromoethane | ND | 2.0 | ug/l | |
| 994-05-8 | tert-Amyl Methyl Ether | ND | 2.0 | ug/l | |
| 75-65-0 | Tert Butyl Alcohol | 93.8 | 20 | ug/l | |

| CAS No. | Surrogate Recoveries | Run# 1 | Run# 2 | Limits |
|-----------|----------------------|--------|--------|---------|
| 1868-53-7 | Dibromofluoromethane | 112% | | 70-130% |
| 2037-26-5 | Toluene-D8 | 99% | | 70-130% |
| 460-00-4 | 4-Bromofluorobenzene | 105% | | 70-130% |

ND = Not detected
 RL = Reporting Limit
 E = Indicates value exceeds calibration range

J = Indicates an estimated value
 B = Indicates analyte found in associated method blank
 N = Indicates presumptive evidence of a compound

Report of Analysis

| | | | |
|--------------------------|--|------------------------|----------|
| Client Sample ID: | INFLUENT | Date Sampled: | 10/19/09 |
| Lab Sample ID: | M86592-3 | Date Received: | 10/19/09 |
| Matrix: | AQ - Influent | Percent Solids: | n/a |
| Project: | CEA:Sunoco Routes 19 and 20 Brimfield MA | | |

Total Metals Analysis

| Analyte | Result | RL | Units | DF | Prep | Analyzed By | Method | Prep Method |
|----------|--------|-----|-------|----|----------|--------------|--------------------------|--------------------------|
| Chromium | < 10 | 10 | ug/l | 1 | 10/20/09 | 10/20/09 EAL | SW846 6010B ¹ | SW846 3010A ² |
| Iron | 4060 | 100 | ug/l | 1 | 10/20/09 | 10/20/09 EAL | SW846 6010B ¹ | SW846 3010A ² |
| Lead | < 5.0 | 5.0 | ug/l | 1 | 10/20/09 | 10/20/09 EAL | SW846 6010B ¹ | SW846 3010A ² |
| Nickel | < 40 | 40 | ug/l | 1 | 10/20/09 | 10/20/09 EAL | SW846 6010B ¹ | SW846 3010A ² |

(1) Instrument QC Batch: MA11094
(2) Prep QC Batch: MP14274

RL = Reporting Limit

Report of Analysis

| | | | |
|--------------------------|--|------------------------|----------|
| Client Sample ID: | INFLUENT | Date Sampled: | 10/19/09 |
| Lab Sample ID: | M86592-3 | Date Received: | 10/19/09 |
| Matrix: | AQ - Influent | Percent Solids: | n/a |
| Project: | CEA:Sunoco Routes 19 and 20 Brimfield MA | | |

General Chemistry

| Analyte | Result | RL | Units | DF | Analyzed | By | Method |
|----------------------------------|---------|-------|-------|----|----------------|-----|--------------------|
| Chromium, Hexavalent | < 0.010 | 0.010 | mg/l | 1 | 10/19/09 16:50 | CF | SW846 7196A |
| Chromium, Trivalent ^a | < 0.020 | 0.020 | mg/l | 1 | 10/20/09 22:24 | EAL | 6010/7196A M/200.7 |
| HEM Petroleum Hydrocarbons | < 4.2 | 4.2 | mg/l | 1 | 10/20/09 | BF | EPA 1664 |
| Solids, Total Suspended | < 4.0 | 4.0 | mg/l | 1 | 10/20/09 | BF | SM21 2540D |

(a) Calculated as: (Chromium) - (Chromium, Hexavalent)

RL = Reporting Limit



Misc. Forms

Custody Documents and Other Forms

Includes the following where applicable:

- Certification Exceptions
- Parameter Certifications (MA)
- Chain of Custody

Parameter Certifications

Job Number: M86592
Account: DRAKEPET Drake Petroleum Co., Inc.
Project: CEA:Sunoco Routes 19 and 20 Brimfield MA

The following parameters included in this report are certified by the state of MA.

| Parameter | CAS# | Method | Mat | Certification Status |
|-------------------------|------|------------|-----|---|
| Solids, Total Suspended | | SM21 2540D | AQ | Accutest is certified for this parameter. |

[illegible]

M86592: Chain of Custody

Page 1 of 1



11/02/09

Technical Report for

Drake Petroleum Co., Inc.

CEA:Sunoco Routes 19 and 20 Brimfield MA

PC# 007280

Accutest Job Number: M86779

Sampling Date: 10/26/09

Report to:

Warren Equities, Inc.

KDuprey@cea-inc.com
lsmith@warreneq.com
ATTN: Distribution

Total number of pages in report: **16**



Test results contained within this data package meet the requirements of the National Environmental Laboratory Accreditation Conference and/or state specific certification programs as applicable.

Reza Fand
Lab Director

Client Service contact: Kristen Blanchard 508-481-6200

Certifications: MA (M-MA136) CT (PH-0109) NH (2502) RI (00071) ME (MA0136) FL (E87579)
NY (11791) NJ (MA926) NC (653) IL (200018) NAVY USACE

This report shall not be reproduced, except in its entirety, without the written approval of Accutest Laboratories.
Test results relate only to samples analyzed.

Table of Contents

-1-

Section 1: Sample Summary 3

Section 2: Sample Results 4

2.1: M86779-1: EFFLUENT 5

2.2: M86779-2: MIDPOINT 8

2.3: M86779-3: INFLUENT 11

Section 3: Misc. Forms 14

3.1: Parameter Certifications (MA) 15

3.2: Chain of Custody 16



Sample Summary

Drake Petroleum Co., Inc.

Job No: M86779

CEA:Sunoco Routes 19 and 20 Brimfield MA
Project No: PC# 007280

| Sample Number | Collected | | Received | Matrix | | Client Sample ID |
|------------------|-----------|----------|----------|--------|--------------|---------------------|
| | Date | Time By | | Code | Type | |
| M86779-1 | 10/26/09 | 09:30 MH | 10/26/09 | AQ | Effluent | EFFLUENT |
| M86779-2 | 10/26/09 | 09:35 MH | 10/26/09 | AQ | Ground Water | MIDPOINT |
| M86779-3 | 10/26/09 | 09:40 MH | 10/26/09 | AQ | Influent | INFLUENT |



Sample Results

Report of Analysis

Report of Analysis

| | | | |
|--------------------------|--|------------------------|----------|
| Client Sample ID: | EFFLUENT | Date Sampled: | 10/26/09 |
| Lab Sample ID: | M86779-1 | Date Received: | 10/26/09 |
| Matrix: | AQ - Effluent | Percent Solids: | n/a |
| Method: | SW846 8260B | | |
| Project: | CEA:Sunoco Routes 19 and 20 Brimfield MA | | |

| | File ID | DF | Analyzed | By | Prep Date | Prep Batch | Analytical Batch |
|--------|----------|----|----------|----|-----------|------------|------------------|
| Run #1 | N37526.D | 1 | 10/27/09 | WC | n/a | n/a | MSN1405 |
| Run #2 | | | | | | | |

| | Purge Volume |
|--------|--------------|
| Run #1 | 5.0 ml |
| Run #2 | |

Purgeable Aromatics, MTBE, Naphthalene

| CAS No. | Compound | Result | RL | Units | Q |
|-----------|-------------------------|--------|------|-------|---|
| 71-43-2 | Benzene | 2.5 | 0.50 | ug/l | |
| 108-88-3 | Toluene | 4.2 | 1.0 | ug/l | |
| 100-41-4 | Ethylbenzene | 1.7 | 1.0 | ug/l | |
| 1330-20-7 | Xylene (total) | 8.3 | 1.0 | ug/l | |
| 1634-04-4 | Methyl Tert Butyl Ether | ND | 1.0 | ug/l | |
| 91-20-3 | Naphthalene | ND | 5.0 | ug/l | |
| 106-93-4 | 1,2-Dibromoethane | ND | 2.0 | ug/l | |
| 994-05-8 | tert-Amyl Methyl Ether | ND | 2.0 | ug/l | |
| 75-65-0 | Tert Butyl Alcohol | ND | 20 | ug/l | |

| CAS No. | Surrogate Recoveries | Run# 1 | Run# 2 | Limits |
|-----------|----------------------|--------|--------|---------|
| 1868-53-7 | Dibromofluoromethane | 96% | | 70-130% |
| 2037-26-5 | Toluene-D8 | 91% | | 70-130% |
| 460-00-4 | 4-Bromofluorobenzene | 91% | | 70-130% |

ND = Not detected

RL = Reporting Limit

E = Indicates value exceeds calibration range

J = Indicates an estimated value

B = Indicates analyte found in associated method blank

N = Indicates presumptive evidence of a compound

Report of Analysis

| | | | |
|--------------------------|--|------------------------|----------|
| Client Sample ID: | EFFLUENT | Date Sampled: | 10/26/09 |
| Lab Sample ID: | M86779-1 | Date Received: | 10/26/09 |
| Matrix: | AQ - Effluent | Percent Solids: | n/a |
| Project: | CEA:Sunoco Routes 19 and 20 Brimfield MA | | |

Total Metals Analysis

| Analyte | Result | RL | Units | DF | Prep | Analyzed By | Method | Prep Method |
|----------|--------|-----|-------|----|----------|-------------|--------------------------|--------------------------|
| Chromium | < 10 | 10 | ug/l | 1 | 10/29/09 | 10/30/09 PY | SW846 6010B ¹ | SW846 3010A ² |
| Iron | 128 | 100 | ug/l | 1 | 10/29/09 | 10/30/09 PY | SW846 6010B ¹ | SW846 3010A ² |
| Lead | < 5.0 | 5.0 | ug/l | 1 | 10/29/09 | 10/30/09 PY | SW846 6010B ¹ | SW846 3010A ² |
| Nickel | < 40 | 40 | ug/l | 1 | 10/29/09 | 10/30/09 PY | SW846 6010B ¹ | SW846 3010A ² |

(1) Instrument QC Batch: MA11123
(2) Prep QC Batch: MP14329

RL = Reporting Limit

Report of Analysis

| | | | |
|--------------------------|--|------------------------|----------|
| Client Sample ID: | EFFLUENT | Date Sampled: | 10/26/09 |
| Lab Sample ID: | M86779-1 | Date Received: | 10/26/09 |
| Matrix: | AQ - Effluent | Percent Solids: | n/a |
| Project: | CEA:Sunoco Routes 19 and 20 Brimfield MA | | |

General Chemistry

| Analyte | Result | RL | Units | DF | Analyzed | By | Method |
|----------------------------------|---------|-------|-------|----|----------------|----|--------------------|
| Chromium, Hexavalent | < 0.010 | 0.010 | mg/l | 1 | 10/26/09 17:33 | CF | SW846 7196A |
| Chromium, Trivalent ^a | < 0.020 | 0.020 | mg/l | 1 | 10/30/09 13:07 | PY | 6010/7196A M/200.7 |
| HEM Petroleum Hydrocarbons | < 4.1 | 4.1 | mg/l | 1 | 10/30/09 | BF | EPA 1664 |
| Solids, Total Suspended | < 4.0 | 4.0 | mg/l | 1 | 10/29/09 | BF | SM21 2540D |

(a) Calculated as: (Chromium) - (Chromium, Hexavalent)

RL = Reporting Limit

Report of Analysis

| | | | |
|--------------------------|--|------------------------|----------|
| Client Sample ID: | MIDPOINT | | |
| Lab Sample ID: | M86779-2 | Date Sampled: | 10/26/09 |
| Matrix: | AQ - Ground Water | Date Received: | 10/26/09 |
| Method: | SW846 8260B | Percent Solids: | n/a |
| Project: | CEA:Sunoco Routes 19 and 20 Brimfield MA | | |

| | File ID | DF | Analyzed | By | Prep Date | Prep Batch | Analytical Batch |
|--------|----------|----|----------|----|-----------|------------|------------------|
| Run #1 | N37527.D | 1 | 10/27/09 | WC | n/a | n/a | MSN1405 |
| Run #2 | | | | | | | |

| | Purge Volume |
|--------|--------------|
| Run #1 | 5.0 ml |
| Run #2 | |

Purgeable Aromatics, MTBE, Naphthalene

| CAS No. | Compound | Result | RL | Units | Q |
|-----------|-------------------------|--------|------|-------|---|
| 71-43-2 | Benzene | 0.99 | 0.50 | ug/l | |
| 108-88-3 | Toluene | 2.2 | 1.0 | ug/l | |
| 100-41-4 | Ethylbenzene | ND | 1.0 | ug/l | |
| 1330-20-7 | Xylene (total) | 4.7 | 1.0 | ug/l | |
| 1634-04-4 | Methyl Tert Butyl Ether | 5.1 | 1.0 | ug/l | |
| 91-20-3 | Naphthalene | ND | 5.0 | ug/l | |
| 106-93-4 | 1,2-Dibromoethane | ND | 2.0 | ug/l | |
| 994-05-8 | tert-Amyl Methyl Ether | ND | 2.0 | ug/l | |
| 75-65-0 | Tert Butyl Alcohol | ND | 20 | ug/l | |

| CAS No. | Surrogate Recoveries | Run# 1 | Run# 2 | Limits |
|-----------|----------------------|--------|--------|---------|
| 1868-53-7 | Dibromofluoromethane | 100% | | 70-130% |
| 2037-26-5 | Toluene-D8 | 90% | | 70-130% |
| 460-00-4 | 4-Bromofluorobenzene | 91% | | 70-130% |

ND = Not detected

RL = Reporting Limit

E = Indicates value exceeds calibration range

J = Indicates an estimated value

B = Indicates analyte found in associated method blank

N = Indicates presumptive evidence of a compound

Report of Analysis

| | | | |
|--------------------------|--|------------------------|----------|
| Client Sample ID: | MIDPOINT | Date Sampled: | 10/26/09 |
| Lab Sample ID: | M86779-2 | Date Received: | 10/26/09 |
| Matrix: | AQ - Ground Water | Percent Solids: | n/a |
| Project: | CEA:Sunoco Routes 19 and 20 Brimfield MA | | |

Total Metals Analysis

| Analyte | Result | RL | Units | DF | Prep | Analyzed By | Method | Prep Method |
|----------|--------|-----|-------|----|----------|-------------|--------------------------|--------------------------|
| Chromium | < 10 | 10 | ug/l | 1 | 10/29/09 | 10/30/09 PY | SW846 6010B ¹ | SW846 3010A ² |
| Iron | 102 | 100 | ug/l | 1 | 10/29/09 | 10/30/09 PY | SW846 6010B ¹ | SW846 3010A ² |
| Lead | < 5.0 | 5.0 | ug/l | 1 | 10/29/09 | 10/30/09 PY | SW846 6010B ¹ | SW846 3010A ² |
| Nickel | < 40 | 40 | ug/l | 1 | 10/29/09 | 10/30/09 PY | SW846 6010B ¹ | SW846 3010A ² |

(1) Instrument QC Batch: MA11123
(2) Prep QC Batch: MP14329

RL = Reporting Limit

Report of Analysis

| | | | |
|--------------------------|--|------------------------|----------|
| Client Sample ID: | MIDPOINT | Date Sampled: | 10/26/09 |
| Lab Sample ID: | M86779-2 | Date Received: | 10/26/09 |
| Matrix: | AQ - Ground Water | Percent Solids: | n/a |
| Project: | CEA:Sunoco Routes 19 and 20 Brimfield MA | | |

General Chemistry

| Analyte | Result | RL | Units | DF | Analyzed | By | Method |
|----------------------------------|---------|-------|-------|----|----------------|----|--------------------|
| Chromium, Hexavalent | < 0.010 | 0.010 | mg/l | 1 | 10/26/09 17:33 | CF | SW846 7196A |
| Chromium, Trivalent ^a | < 0.020 | 0.020 | mg/l | 1 | 10/30/09 13:29 | PY | 6010/7196A M/200.7 |
| HEM Petroleum Hydrocarbons | < 4.1 | 4.1 | mg/l | 1 | 10/30/09 | BF | EPA 1664 |
| Solids, Total Suspended | < 4.0 | 4.0 | mg/l | 1 | 10/29/09 | BF | SM21 2540D |

(a) Calculated as: (Chromium) - (Chromium, Hexavalent)

RL = Reporting Limit

Report of Analysis

| | | |
|--------------------------|--|--------------------------------|
| Client Sample ID: | INFLUENT | |
| Lab Sample ID: | M86779-3 | Date Sampled: 10/26/09 |
| Matrix: | AQ - Influent | Date Received: 10/26/09 |
| Method: | SW846 8260B | Percent Solids: n/a |
| Project: | CEA:Sunoco Routes 19 and 20 Brimfield MA | |

| | File ID | DF | Analyzed | By | Prep Date | Prep Batch | Analytical Batch |
|--------|----------|----|----------|----|-----------|------------|------------------|
| Run #1 | N37528.D | 1 | 10/27/09 | WC | n/a | n/a | MSN1405 |
| Run #2 | | | | | | | |

| | Purge Volume |
|--------|--------------|
| Run #1 | 5.0 ml |
| Run #2 | |

Purgeable Aromatics, MTBE, Naphthalene

| CAS No. | Compound | Result | RL | Units | Q |
|-----------|-------------------------|--------|------|-------|---|
| 71-43-2 | Benzene | 5.8 | 0.50 | ug/l | |
| 108-88-3 | Toluene | 7.2 | 1.0 | ug/l | |
| 100-41-4 | Ethylbenzene | 5.7 | 1.0 | ug/l | |
| 1330-20-7 | Xylene (total) | 28.2 | 1.0 | ug/l | |
| 1634-04-4 | Methyl Tert Butyl Ether | 9.4 | 1.0 | ug/l | |
| 91-20-3 | Naphthalene | ND | 5.0 | ug/l | |
| 106-93-4 | 1,2-Dibromoethane | ND | 2.0 | ug/l | |
| 994-05-8 | tert-Amyl Methyl Ether | ND | 2.0 | ug/l | |
| 75-65-0 | Tert Butyl Alcohol | ND | 20 | ug/l | |

| CAS No. | Surrogate Recoveries | Run# 1 | Run# 2 | Limits |
|-----------|----------------------|--------|--------|---------|
| 1868-53-7 | Dibromofluoromethane | 102% | | 70-130% |
| 2037-26-5 | Toluene-D8 | 89% | | 70-130% |
| 460-00-4 | 4-Bromofluorobenzene | 96% | | 70-130% |

ND = Not detected

RL = Reporting Limit

E = Indicates value exceeds calibration range

J = Indicates an estimated value

B = Indicates analyte found in associated method blank

N = Indicates presumptive evidence of a compound

Report of Analysis

| | | | |
|--------------------------|--|------------------------|----------|
| Client Sample ID: | INFLUENT | Date Sampled: | 10/26/09 |
| Lab Sample ID: | M86779-3 | Date Received: | 10/26/09 |
| Matrix: | AQ - Influent | Percent Solids: | n/a |
| Project: | CEA:Sunoco Routes 19 and 20 Brimfield MA | | |

Total Metals Analysis

| Analyte | Result | RL | Units | DF | Prep | Analyzed By | Method | Prep Method |
|----------|--------|-----|-------|----|----------|-------------|--------------------------|--------------------------|
| Chromium | < 10 | 10 | ug/l | 1 | 10/29/09 | 10/30/09 PY | SW846 6010B ¹ | SW846 3010A ² |
| Iron | 7190 | 100 | ug/l | 1 | 10/29/09 | 10/30/09 PY | SW846 6010B ¹ | SW846 3010A ² |
| Lead | 21.7 | 5.0 | ug/l | 1 | 10/29/09 | 10/30/09 PY | SW846 6010B ¹ | SW846 3010A ² |
| Nickel | < 40 | 40 | ug/l | 1 | 10/29/09 | 10/30/09 PY | SW846 6010B ¹ | SW846 3010A ² |

(1) Instrument QC Batch: MA11123
(2) Prep QC Batch: MP14329

RL = Reporting Limit

Report of Analysis

| | | | |
|--------------------------|--|------------------------|----------|
| Client Sample ID: | INFLUENT | Date Sampled: | 10/26/09 |
| Lab Sample ID: | M86779-3 | Date Received: | 10/26/09 |
| Matrix: | AQ - Influent | Percent Solids: | n/a |
| Project: | CEA:Sunoco Routes 19 and 20 Brimfield MA | | |

General Chemistry

| Analyte | Result | RL | Units | DF | Analyzed | By | Method |
|----------------------------------|---------|-------|-------|----|----------------|----|--------------------|
| Chromium, Hexavalent | < 0.010 | 0.010 | mg/l | 1 | 10/26/09 17:33 | CF | SW846 7196A |
| Chromium, Trivalent ^a | < 0.020 | 0.020 | mg/l | 1 | 10/30/09 13:34 | PY | 6010/7196A M/200.7 |
| HEM Petroleum Hydrocarbons | < 4.1 | 4.1 | mg/l | 1 | 10/30/09 | BF | EPA 1664 |
| Solids, Total Suspended | < 4.0 | 4.0 | mg/l | 1 | 10/29/09 | BF | SM21 2540D |

(a) Calculated as: (Chromium) - (Chromium, Hexavalent)

RL = Reporting Limit



Misc. Forms

Custody Documents and Other Forms

Includes the following where applicable:

- Certification Exceptions
- Parameter Certifications (MA)
- Chain of Custody

Parameter Certifications

Job Number: M86779
Account: DRAKEPET Drake Petroleum Co., Inc.
Project: CEA:Sunoco Routes 19 and 20 Brimfield MA

The following parameters included in this report are certified by the state of MA.

| Parameter | CAS# | Method | Mat | Certification Status |
|-------------------------|------|------------|-----|---|
| Solids, Total Suspended | | SM21 2540D | AQ | Accutest is certified for this parameter. |



11/10/09

Technical Report for

Drake Petroleum Co., Inc.

CEA:Sunoco Routes 19 and 20 Brimfield MA

PC# 007280

Accutest Job Number: M86957

Sampling Date: 11/02/09

Report to:

Corporate Environmental Advisors

KDuprey@cea-inc.com

ATTN: Kimberly Duprey

Total number of pages in report: 17



Test results contained within this data package meet the requirements of the National Environmental Laboratory Accreditation Conference and/or state specific certification programs as applicable.

Reza Pand
Lab Director

Client Service contact: Kristen Blanchard 508-481-6200

Certifications: MA (M-MA136) CT (PH-0109) NH (2502) RI (00071) ME (MA0136) FL (E87579)
NY (11791) NJ (MA926) NC (653) IL (200018) NAVY USACE

This report shall not be reproduced, except in its entirety, without the written approval of Accutest Laboratories.
Test results relate only to samples analyzed.

Table of Contents

-1-

Section 1: Sample Summary 3

Section 2: Sample Results 4

2.1: M86957-1: EFFLUENT 5

2.2: M86957-2: MIDPOINT 8

2.3: M86957-3: INFLUENT 11

Section 3: Misc. Forms 14

3.1: Parameter Certifications (MA) 15

3.2: Chain of Custody 16



Sample Summary

Drake Petroleum Co., Inc.

Job No: M86957

CEA:Sunoco Routes 19 and 20 Brimfield MA
Project No: PC# 007280

| Sample Number | Collected | | Received | Matrix | | Client Sample ID |
|------------------|-----------|----------|----------|--------|--------------|---------------------|
| | Date | Time By | | Code | Type | |
| M86957-1 | 11/02/09 | 08:50 MH | 11/02/09 | AQ | Effluent | EFFLUENT |
| M86957-2 | 11/02/09 | 08:55 MH | 11/02/09 | AQ | Ground Water | MIDPOINT |
| M86957-3 | 11/02/09 | 09:05 MH | 11/02/09 | AQ | Influent | INFLUENT |



Sample Results

Report of Analysis

Report of Analysis

| | | | |
|--------------------------|--|------------------------|----------|
| Client Sample ID: | EFFLUENT | Date Sampled: | 11/02/09 |
| Lab Sample ID: | M86957-1 | Date Received: | 11/02/09 |
| Matrix: | AQ - Effluent | Percent Solids: | n/a |
| Method: | SW846 8260B | | |
| Project: | CEA:Sunoco Routes 19 and 20 Brimfield MA | | |

| | File ID | DF | Analyzed | By | Prep Date | Prep Batch | Analytical Batch |
|--------|----------|----|----------|----|-----------|------------|------------------|
| Run #1 | R10961.D | 1 | 11/09/09 | AT | n/a | n/a | MSR414 |
| Run #2 | | | | | | | |

| | Purge Volume |
|--------|--------------|
| Run #1 | 5.0 ml |
| Run #2 | |

Purgeable Aromatics, MTBE, Naphthalene

| CAS No. | Compound | Result | RL | Units | Q |
|-----------|-------------------------|--------|------|-------|---|
| 71-43-2 | Benzene | ND | 0.50 | ug/l | |
| 108-88-3 | Toluene | ND | 1.0 | ug/l | |
| 100-41-4 | Ethylbenzene | ND | 1.0 | ug/l | |
| 1330-20-7 | Xylene (total) | ND | 1.0 | ug/l | |
| 1634-04-4 | Methyl Tert Butyl Ether | ND | 1.0 | ug/l | |
| 91-20-3 | Naphthalene | ND | 5.0 | ug/l | |
| 106-93-4 | 1,2-Dibromoethane | ND | 2.0 | ug/l | |
| 994-05-8 | tert-Amyl Methyl Ether | ND | 2.0 | ug/l | |
| 75-65-0 | Tert Butyl Alcohol | ND | 20 | ug/l | |

| CAS No. | Surrogate Recoveries | Run# 1 | Run# 2 | Limits |
|-----------|----------------------|--------|--------|---------|
| 1868-53-7 | Dibromofluoromethane | 117% | | 70-130% |
| 2037-26-5 | Toluene-D8 | 119% | | 70-130% |
| 460-00-4 | 4-Bromofluorobenzene | 127% | | 70-130% |

ND = Not detected

RL = Reporting Limit

E = Indicates value exceeds calibration range

J = Indicates an estimated value

B = Indicates analyte found in associated method blank

N = Indicates presumptive evidence of a compound

Report of Analysis

| | | | |
|--------------------------|--|------------------------|----------|
| Client Sample ID: | EFFLUENT | Date Sampled: | 11/02/09 |
| Lab Sample ID: | M86957-1 | Date Received: | 11/02/09 |
| Matrix: | AQ - Effluent | Percent Solids: | n/a |
| Project: | CEA:Sunoco Routes 19 and 20 Brimfield MA | | |

Total Metals Analysis

| Analyte | Result | RL | Units | DF | Prep | Analyzed By | Method | Prep Method |
|----------|--------|-----|-------|----|----------|-------------|--------------------------|--------------------------|
| Chromium | < 10 | 10 | ug/l | 1 | 11/03/09 | 11/04/09 PY | SW846 6010B ¹ | SW846 3010A ² |
| Iron | < 100 | 100 | ug/l | 1 | 11/03/09 | 11/04/09 PY | SW846 6010B ¹ | SW846 3010A ² |
| Lead | < 5.0 | 5.0 | ug/l | 1 | 11/03/09 | 11/04/09 PY | SW846 6010B ¹ | SW846 3010A ² |
| Nickel | < 40 | 40 | ug/l | 1 | 11/03/09 | 11/04/09 PY | SW846 6010B ¹ | SW846 3010A ² |

(1) Instrument QC Batch: MA11143

(2) Prep QC Batch: MP14354

RL = Reporting Limit

Report of Analysis

| | | | |
|--------------------------|--|------------------------|----------|
| Client Sample ID: | EFFLUENT | Date Sampled: | 11/02/09 |
| Lab Sample ID: | M86957-1 | Date Received: | 11/02/09 |
| Matrix: | AQ - Effluent | Percent Solids: | n/a |
| Project: | CEA:Sunoco Routes 19 and 20 Brimfield MA | | |

General Chemistry

| Analyte | Result | RL | Units | DF | Analyzed | By | Method |
|----------------------------------|---------|-------|-------|----|----------------|----|--------------------|
| Chromium, Hexavalent | < 0.010 | 0.010 | mg/l | 1 | 11/02/09 17:20 | MA | SW846 7196A |
| Chromium, Trivalent ^a | < 0.020 | 0.020 | mg/l | 1 | 11/04/09 19:50 | PY | 6010/7196A M/200.7 |
| HEM Petroleum Hydrocarbons | < 4.1 | 4.1 | mg/l | 1 | 11/04/09 | BF | EPA 1664 |
| Solids, Total Suspended | < 4.0 | 4.0 | mg/l | 1 | 11/04/09 | BF | SM21 2540D |

(a) Calculated as: (Chromium) - (Chromium, Hexavalent)

RL = Reporting Limit

Report of Analysis

| | | | |
|--------------------------|--|------------------------|----------|
| Client Sample ID: | MIDPOINT | | |
| Lab Sample ID: | M86957-2 | Date Sampled: | 11/02/09 |
| Matrix: | AQ - Ground Water | Date Received: | 11/02/09 |
| Method: | SW846 8260B | Percent Solids: | n/a |
| Project: | CEA:Sunoco Routes 19 and 20 Brimfield MA | | |

| | File ID | DF | Analyzed | By | Prep Date | Prep Batch | Analytical Batch |
|--------|----------|----|----------|----|-----------|------------|------------------|
| Run #1 | R10962.D | 1 | 11/09/09 | AT | n/a | n/a | MSR414 |
| Run #2 | | | | | | | |

| | Purge Volume |
|--------|--------------|
| Run #1 | 5.0 ml |
| Run #2 | |

Purgeable Aromatics, MTBE, Naphthalene

| CAS No. | Compound | Result | RL | Units | Q |
|-----------|-------------------------|--------|------|-------|---|
| 71-43-2 | Benzene | ND | 0.50 | ug/l | |
| 108-88-3 | Toluene | ND | 1.0 | ug/l | |
| 100-41-4 | Ethylbenzene | ND | 1.0 | ug/l | |
| 1330-20-7 | Xylene (total) | ND | 1.0 | ug/l | |
| 1634-04-4 | Methyl Tert Butyl Ether | 5.7 | 1.0 | ug/l | |
| 91-20-3 | Naphthalene | ND | 5.0 | ug/l | |
| 106-93-4 | 1,2-Dibromoethane | ND | 2.0 | ug/l | |
| 994-05-8 | tert-Amyl Methyl Ether | ND | 2.0 | ug/l | |
| 75-65-0 | Tert Butyl Alcohol | ND | 20 | ug/l | |

| CAS No. | Surrogate Recoveries | Run# 1 | Run# 2 | Limits |
|-----------|----------------------|--------|--------|---------|
| 1868-53-7 | Dibromofluoromethane | 118% | | 70-130% |
| 2037-26-5 | Toluene-D8 | 119% | | 70-130% |
| 460-00-4 | 4-Bromofluorobenzene | 130% | | 70-130% |

ND = Not detected
 RL = Reporting Limit
 E = Indicates value exceeds calibration range

J = Indicates an estimated value
 B = Indicates analyte found in associated method blank
 N = Indicates presumptive evidence of a compound

Report of Analysis

| | | | |
|--------------------------|--|------------------------|----------|
| Client Sample ID: | MIDPOINT | Date Sampled: | 11/02/09 |
| Lab Sample ID: | M86957-2 | Date Received: | 11/02/09 |
| Matrix: | AQ - Ground Water | Percent Solids: | n/a |
| Project: | CEA:Sunoco Routes 19 and 20 Brimfield MA | | |

Total Metals Analysis

| Analyte | Result | RL | Units | DF | Prep | Analyzed By | Method | Prep Method |
|----------|--------|-----|-------|----|----------|-------------|--------------------------|--------------------------|
| Chromium | < 10 | 10 | ug/l | 1 | 11/03/09 | 11/04/09 PY | SW846 6010B ¹ | SW846 3010A ² |
| Iron | < 100 | 100 | ug/l | 1 | 11/03/09 | 11/04/09 PY | SW846 6010B ¹ | SW846 3010A ² |
| Lead | < 5.0 | 5.0 | ug/l | 1 | 11/03/09 | 11/04/09 PY | SW846 6010B ¹ | SW846 3010A ² |
| Nickel | < 40 | 40 | ug/l | 1 | 11/03/09 | 11/04/09 PY | SW846 6010B ¹ | SW846 3010A ² |

(1) Instrument QC Batch: MA11143
(2) Prep QC Batch: MP14354

RL = Reporting Limit

Report of Analysis

| | | | |
|--------------------------|--|------------------------|----------|
| Client Sample ID: | MIDPOINT | Date Sampled: | 11/02/09 |
| Lab Sample ID: | M86957-2 | Date Received: | 11/02/09 |
| Matrix: | AQ - Ground Water | Percent Solids: | n/a |
| Project: | CEA:Sunoco Routes 19 and 20 Brimfield MA | | |

General Chemistry

| Analyte | Result | RL | Units | DF | Analyzed | By | Method |
|----------------------------------|---------|-------|-------|----|----------------|----|--------------------|
| Chromium, Hexavalent | < 0.010 | 0.010 | mg/l | 1 | 11/02/09 17:20 | MA | SW846 7196A |
| Chromium, Trivalent ^a | < 0.020 | 0.020 | mg/l | 1 | 11/04/09 19:55 | PY | 6010/7196A M/200.7 |
| HEM Petroleum Hydrocarbons | < 4.1 | 4.1 | mg/l | 1 | 11/04/09 | BF | EPA 1664 |
| Solids, Total Suspended | < 4.0 | 4.0 | mg/l | 1 | 11/04/09 | BF | SM21 2540D |

(a) Calculated as: (Chromium) - (Chromium, Hexavalent)

RL = Reporting Limit

Report of Analysis

| | | | |
|--------------------------|--|------------------------|----------|
| Client Sample ID: | INFLUENT | | |
| Lab Sample ID: | M86957-3 | Date Sampled: | 11/02/09 |
| Matrix: | AQ - Influent | Date Received: | 11/02/09 |
| Method: | SW846 8260B | Percent Solids: | n/a |
| Project: | CEA:Sunoco Routes 19 and 20 Brimfield MA | | |

| | File ID | DF | Analyzed | By | Prep Date | Prep Batch | Analytical Batch |
|--------|----------|----|----------|----|-----------|------------|------------------|
| Run #1 | R10963.D | 1 | 11/09/09 | AT | n/a | n/a | MSR414 |
| Run #2 | | | | | | | |

| | Purge Volume |
|--------|--------------|
| Run #1 | 5.0 ml |
| Run #2 | |

Purgeable Aromatics, MTBE, Naphthalene

| CAS No. | Compound | Result | RL | Units | Q |
|-----------|-------------------------|--------|------|-------|---|
| 71-43-2 | Benzene | ND | 0.50 | ug/l | |
| 108-88-3 | Toluene | ND | 1.0 | ug/l | |
| 100-41-4 | Ethylbenzene | ND | 1.0 | ug/l | |
| 1330-20-7 | Xylene (total) | ND | 1.0 | ug/l | |
| 1634-04-4 | Methyl Tert Butyl Ether | 4.0 | 1.0 | ug/l | |
| 91-20-3 | Naphthalene | ND | 5.0 | ug/l | |
| 106-93-4 | 1,2-Dibromoethane | ND | 2.0 | ug/l | |
| 994-05-8 | tert-Amyl Methyl Ether | ND | 2.0 | ug/l | |
| 75-65-0 | Tert Butyl Alcohol | ND | 20 | ug/l | |

| CAS No. | Surrogate Recoveries | Run# 1 | Run# 2 | Limits |
|-----------|----------------------|--------|--------|---------|
| 1868-53-7 | Dibromofluoromethane | 120% | | 70-130% |
| 2037-26-5 | Toluene-D8 | 120% | | 70-130% |
| 460-00-4 | 4-Bromofluorobenzene | 128% | | 70-130% |

ND = Not detected

RL = Reporting Limit

E = Indicates value exceeds calibration range

J = Indicates an estimated value

B = Indicates analyte found in associated method blank

N = Indicates presumptive evidence of a compound

Report of Analysis

| | | | |
|--------------------------|--|------------------------|----------|
| Client Sample ID: | INFLUENT | Date Sampled: | 11/02/09 |
| Lab Sample ID: | M86957-3 | Date Received: | 11/02/09 |
| Matrix: | AQ - Influent | Percent Solids: | n/a |
| Project: | CEA:Sunoco Routes 19 and 20 Brimfield MA | | |

Total Metals Analysis

| Analyte | Result | RL | Units | DF | Prep | Analyzed By | Method | Prep Method |
|----------|--------|-----|-------|----|----------|-------------|--------------------------|--------------------------|
| Chromium | < 10 | 10 | ug/l | 1 | 11/03/09 | 11/04/09 PY | SW846 6010B ¹ | SW846 3010A ² |
| Iron | 2920 | 100 | ug/l | 1 | 11/03/09 | 11/04/09 PY | SW846 6010B ¹ | SW846 3010A ² |
| Lead | < 5.0 | 5.0 | ug/l | 1 | 11/03/09 | 11/04/09 PY | SW846 6010B ¹ | SW846 3010A ² |
| Nickel | < 40 | 40 | ug/l | 1 | 11/03/09 | 11/04/09 PY | SW846 6010B ¹ | SW846 3010A ² |

(1) Instrument QC Batch: MA11143

(2) Prep QC Batch: MP14354

RL = Reporting Limit

Report of Analysis

| | | | |
|--------------------------|--|------------------------|----------|
| Client Sample ID: | INFLUENT | Date Sampled: | 11/02/09 |
| Lab Sample ID: | M86957-3 | Date Received: | 11/02/09 |
| Matrix: | AQ - Influent | Percent Solids: | n/a |
| Project: | CEA:Sunoco Routes 19 and 20 Brimfield MA | | |

General Chemistry

| Analyte | Result | RL | Units | DF | Analyzed | By | Method |
|----------------------------------|---------|-------|-------|----|----------------|----|--------------------|
| Chromium, Hexavalent | < 0.010 | 0.010 | mg/l | 1 | 11/02/09 17:20 | MA | SW846 7196A |
| Chromium, Trivalent ^a | < 0.020 | 0.020 | mg/l | 1 | 11/04/09 19:59 | PY | 6010/7196A M/200.7 |
| HEM Petroleum Hydrocarbons | < 4.2 | 4.2 | mg/l | 1 | 11/04/09 | BF | EPA 1664 |
| Solids, Total Suspended | < 4.0 | 4.0 | mg/l | 1 | 11/04/09 | BF | SM21 2540D |

(a) Calculated as: (Chromium) - (Chromium, Hexavalent)

RL = Reporting Limit



Misc. Forms

Custody Documents and Other Forms

Includes the following where applicable:

- Certification Exceptions
- Parameter Certifications (MA)
- Chain of Custody

Parameter Certifications

Job Number: M86957
Account: DRAKEPET Drake Petroleum Co., Inc.
Project: CEA:Sunoco Routes 19 and 20 Brimfield MA

The following parameters included in this report are certified by the state of MA.

| Parameter | CAS# | Method | Mat | Certification Status |
|-------------------------|------|------------|-----|---|
| Solids, Total Suspended | | SM21 2540D | AQ | Accutest is certified for this parameter. |



Accutest Laboratories Sample Receipt Summary

Accutest Job Number: M86957

Client:

Immediate Client Services Action Required: No

Date / Time Received: 11/2/2009

No. Coolers:

Client Service Action Required at Login: No

Project:

Airbill #'s:

Cooler Security

Y or N

Y or N

- | | | | | | |
|---------------------------|-------------------------------------|--------------------------|-----------------------|-------------------------------------|--------------------------|
| 1. Custody Seals Present: | <input checked="" type="checkbox"/> | <input type="checkbox"/> | 3. COC Present: | <input checked="" type="checkbox"/> | <input type="checkbox"/> |
| 2. Custody Seals Intact: | <input checked="" type="checkbox"/> | <input type="checkbox"/> | 4. Smpl Dates/Time OK | <input checked="" type="checkbox"/> | <input type="checkbox"/> |

Cooler Temperature

Y or N

- | | | |
|------------------------------|-------------------------------------|--------------------------|
| 1. Temp criteria achieved: | <input checked="" type="checkbox"/> | <input type="checkbox"/> |
| 2. Cooler temp verification: | Infrared gun | |
| 3. Cooler media: | Ice (bag) | |

Quality Control Preservation

Y or N

N/A

- | | | | |
|---------------------------------|-------------------------------------|--------------------------|-------------------------------------|
| 1. Trip Blank present / cooler: | <input type="checkbox"/> | <input type="checkbox"/> | |
| 2. Trip Blank listed on COC: | <input type="checkbox"/> | <input type="checkbox"/> | |
| 3. Samples preserved properly: | <input checked="" type="checkbox"/> | <input type="checkbox"/> | |
| 4. VOCs headspace free: | <input type="checkbox"/> | <input type="checkbox"/> | <input checked="" type="checkbox"/> |

Sample Integrity - Documentation

Y or N

- | | | |
|--|-------------------------------------|--------------------------|
| 1. Sample labels present on bottles: | <input checked="" type="checkbox"/> | <input type="checkbox"/> |
| 2. Container labeling complete: | <input checked="" type="checkbox"/> | <input type="checkbox"/> |
| 3. Sample container label / COC agree: | <input checked="" type="checkbox"/> | <input type="checkbox"/> |

Sample Integrity - Condition

Y or N

- | | | |
|----------------------------------|-------------------------------------|--------------------------|
| 1. Sample recvd within HT: | <input checked="" type="checkbox"/> | <input type="checkbox"/> |
| 2. All containers accounted for: | <input checked="" type="checkbox"/> | <input type="checkbox"/> |
| 3. Condition of sample: | Intact | |

Sample Integrity - Instructions

Y or N N/A

- | | | | |
|---|-------------------------------------|-------------------------------------|-------------------------------------|
| 1. Analysis requested is clear: | <input checked="" type="checkbox"/> | <input type="checkbox"/> | |
| 2. Bottles received for unspecified tests | <input type="checkbox"/> | <input checked="" type="checkbox"/> | |
| 3. Sufficient volume rec'd for analysis: | <input checked="" type="checkbox"/> | <input type="checkbox"/> | |
| 4. Compositing instructions clear: | <input type="checkbox"/> | <input type="checkbox"/> | <input checked="" type="checkbox"/> |
| 5. Filtering instructions clear: | <input type="checkbox"/> | <input type="checkbox"/> | <input checked="" type="checkbox"/> |

Comments

Accutest Laboratories
V:508.481.6200

495 Technology Center West, Bldg One
F: 508.481.7753

Marlborough, MA
www.accutest.com

M86957: Chain of Custody

Page 2 of 2



IT'S ALL IN THE CHEMISTRY

11/16/09

Technical Report for

Drake Petroleum Co., Inc.

CEA:Sunoco Routes 19 and 20 Brimfield MA

PC# 007280

Accutest Job Number: M87144

Sampling Date: 11/09/09

Report to:

Corporate Environmental Advisors

KDuprey@cea-inc.com

ATTN: Kimberly Duprey

Total number of pages in report: 17



Test results contained within this data package meet the requirements of the National Environmental Laboratory Accreditation Conference and/or state specific certification programs as applicable.

Reza Pand
Lab Director

Client Service contact: Kristen Blanchard 508-481-6200

Certifications: MA (M-MA136) CT (PH-0109) NH (2502) RI (00071) ME (MA0136) FL (E87579)
NY (11791) NJ (MA926) NC (653) IL (200018) NAVY USACE

This report shall not be reproduced, except in its entirety, without the written approval of Accutest Laboratories.
Test results relate only to samples analyzed.

Table of Contents

-1-

Section 1: Sample Summary 3

Section 2: Sample Results 4

2.1: M87144-1: EFFLUENT 5

2.2: M87144-2: MIDPOINT 8

2.3: M87144-3: INFLUENT 11

Section 3: Misc. Forms 14

3.1: Parameter Certifications (MA) 15

3.2: Chain of Custody 16



Sample Summary

Drake Petroleum Co., Inc.

Job No: M87144

CEA:Sunoco Routes 19 and 20 Brimfield MA
Project No: PC# 007280

| Sample Number | Collected | | Received | Matrix | | Client Sample ID |
|------------------|-----------|----------|----------|--------|--------------|---------------------|
| | Date | Time By | | Code | Type | |
| M87144-1 | 11/09/09 | 11:20 MH | 11/09/09 | AQ | Effluent | EFFLUENT |
| M87144-2 | 11/09/09 | 11:25 MH | 11/09/09 | AQ | Ground Water | MIDPOINT |
| M87144-3 | 11/09/09 | 11:30 MH | 11/09/09 | AQ | Influent | INFLUENT |



Sample Results

Report of Analysis

Report of Analysis

| | | | |
|--------------------------|--|------------------------|----------|
| Client Sample ID: | EFFLUENT | Date Sampled: | 11/09/09 |
| Lab Sample ID: | M87144-1 | Date Received: | 11/09/09 |
| Matrix: | AQ - Effluent | Percent Solids: | n/a |
| Method: | SW846 8260B | | |
| Project: | CEA:Sunoco Routes 19 and 20 Brimfield MA | | |

| | File ID | DF | Analyzed | By | Prep Date | Prep Batch | Analytical Batch |
|--------|----------|----|----------|-----|-----------|------------|------------------|
| Run #1 | P41619.D | 1 | 11/13/09 | AMY | n/a | n/a | MSP1372 |
| Run #2 | | | | | | | |

| | Purge Volume |
|--------|--------------|
| Run #1 | 5.0 ml |
| Run #2 | |

Purgeable Aromatics, MTBE, Naphthalene

| CAS No. | Compound | Result | RL | Units | Q |
|-----------|-------------------------|--------|------|-------|---|
| 71-43-2 | Benzene | ND | 0.50 | ug/l | |
| 108-88-3 | Toluene | ND | 1.0 | ug/l | |
| 100-41-4 | Ethylbenzene | ND | 1.0 | ug/l | |
| 1330-20-7 | Xylene (total) | ND | 1.0 | ug/l | |
| 1634-04-4 | Methyl Tert Butyl Ether | ND | 1.0 | ug/l | |
| 91-20-3 | Naphthalene | ND | 5.0 | ug/l | |
| 106-93-4 | 1,2-Dibromoethane | ND | 2.0 | ug/l | |
| 994-05-8 | tert-Amyl Methyl Ether | ND | 2.0 | ug/l | |
| 75-65-0 | Tert Butyl Alcohol | ND | 20 | ug/l | |

| CAS No. | Surrogate Recoveries | Run# 1 | Run# 2 | Limits |
|-----------|----------------------|--------|--------|---------|
| 1868-53-7 | Dibromofluoromethane | 91% | | 70-130% |
| 2037-26-5 | Toluene-D8 | 91% | | 70-130% |
| 460-00-4 | 4-Bromofluorobenzene | 111% | | 70-130% |

ND = Not detected
 RL = Reporting Limit
 E = Indicates value exceeds calibration range

J = Indicates an estimated value
 B = Indicates analyte found in associated method blank
 N = Indicates presumptive evidence of a compound

Report of Analysis

| | | | |
|--------------------------|--|------------------------|----------|
| Client Sample ID: | EFFLUENT | Date Sampled: | 11/09/09 |
| Lab Sample ID: | M87144-1 | Date Received: | 11/09/09 |
| Matrix: | AQ - Effluent | Percent Solids: | n/a |
| Project: | CEA:Sunoco Routes 19 and 20 Brimfield MA | | |

Total Metals Analysis

| Analyte | Result | RL | Units | DF | Prep | Analyzed By | Method | Prep Method |
|----------|--------|-----|-------|----|----------|--------------|--------------------------|--------------------------|
| Chromium | < 10 | 10 | ug/l | 1 | 11/11/09 | 11/12/09 EAL | SW846 6010B ¹ | SW846 3010A ² |
| Iron | < 100 | 100 | ug/l | 1 | 11/11/09 | 11/12/09 EAL | SW846 6010B ¹ | SW846 3010A ² |
| Lead | < 5.0 | 5.0 | ug/l | 1 | 11/11/09 | 11/12/09 EAL | SW846 6010B ¹ | SW846 3010A ² |
| Nickel | < 40 | 40 | ug/l | 1 | 11/11/09 | 11/12/09 EAL | SW846 6010B ¹ | SW846 3010A ² |

(1) Instrument QC Batch: MA11179
(2) Prep QC Batch: MP14407

RL = Reporting Limit

Report of Analysis

| | | | |
|--------------------------|--|------------------------|----------|
| Client Sample ID: | EFFLUENT | Date Sampled: | 11/09/09 |
| Lab Sample ID: | M87144-1 | Date Received: | 11/09/09 |
| Matrix: | AQ - Effluent | Percent Solids: | n/a |
| Project: | CEA:Sunoco Routes 19 and 20 Brimfield MA | | |

General Chemistry

| Analyte | Result | RL | Units | DF | Analyzed | By | Method |
|----------------------------------|---------|-------|-------|----|----------------|-----|--------------------|
| Chromium, Hexavalent | < 0.010 | 0.010 | mg/l | 1 | 11/09/09 15:38 | CF | SW846 7196A |
| Chromium, Trivalent ^a | < 0.020 | 0.020 | mg/l | 1 | 11/12/09 12:53 | EAL | 6010/7196A M/200.7 |
| HEM Petroleum Hydrocarbons | < 4.1 | 4.1 | mg/l | 1 | 11/10/09 | BF | EPA 1664 |
| Solids, Total Suspended | < 4.0 | 4.0 | mg/l | 1 | 11/11/09 | BF | SM21 2540D |

(a) Calculated as: (Chromium) - (Chromium, Hexavalent)

RL = Reporting Limit

Report of Analysis

| | | | |
|--------------------------|--|------------------------|----------|
| Client Sample ID: | MIDPOINT | Date Sampled: | 11/09/09 |
| Lab Sample ID: | M87144-2 | Date Received: | 11/09/09 |
| Matrix: | AQ - Ground Water | Percent Solids: | n/a |
| Method: | SW846 8260B | | |
| Project: | CEA:Sunoco Routes 19 and 20 Brimfield MA | | |

| | File ID | DF | Analyzed | By | Prep Date | Prep Batch | Analytical Batch |
|--------|----------|----|----------|-----|-----------|------------|------------------|
| Run #1 | P41618.D | 1 | 11/13/09 | AMY | n/a | n/a | MSP1372 |
| Run #2 | | | | | | | |

| | Purge Volume |
|--------|--------------|
| Run #1 | 5.0 ml |
| Run #2 | |

Purgeable Aromatics, MTBE, Naphthalene

| CAS No. | Compound | Result | RL | Units | Q |
|-----------|-------------------------|--------|------|-------|---|
| 71-43-2 | Benzene | ND | 0.50 | ug/l | |
| 108-88-3 | Toluene | ND | 1.0 | ug/l | |
| 100-41-4 | Ethylbenzene | ND | 1.0 | ug/l | |
| 1330-20-7 | Xylene (total) | ND | 1.0 | ug/l | |
| 1634-04-4 | Methyl Tert Butyl Ether | 3.7 | 1.0 | ug/l | |
| 91-20-3 | Naphthalene | ND | 5.0 | ug/l | |
| 106-93-4 | 1,2-Dibromoethane | ND | 2.0 | ug/l | |
| 994-05-8 | tert-Amyl Methyl Ether | ND | 2.0 | ug/l | |
| 75-65-0 | Tert Butyl Alcohol | ND | 20 | ug/l | |

| CAS No. | Surrogate Recoveries | Run# 1 | Run# 2 | Limits |
|-----------|----------------------|--------|--------|---------|
| 1868-53-7 | Dibromofluoromethane | 93% | | 70-130% |
| 2037-26-5 | Toluene-D8 | 91% | | 70-130% |
| 460-00-4 | 4-Bromofluorobenzene | 111% | | 70-130% |

ND = Not detected

RL = Reporting Limit

E = Indicates value exceeds calibration range

J = Indicates an estimated value

B = Indicates analyte found in associated method blank

N = Indicates presumptive evidence of a compound

Report of Analysis

| | | | |
|--------------------------|--|------------------------|----------|
| Client Sample ID: | MIDPOINT | Date Sampled: | 11/09/09 |
| Lab Sample ID: | M87144-2 | Date Received: | 11/09/09 |
| Matrix: | AQ - Ground Water | Percent Solids: | n/a |
| Project: | CEA:Sunoco Routes 19 and 20 Brimfield MA | | |

Total Metals Analysis

| Analyte | Result | RL | Units | DF | Prep | Analyzed By | Method | Prep Method |
|----------|--------|-----|-------|----|----------|--------------|--------------------------|--------------------------|
| Chromium | < 10 | 10 | ug/l | 1 | 11/11/09 | 11/12/09 EAL | SW846 6010B ¹ | SW846 3010A ² |
| Iron | 108 | 100 | ug/l | 1 | 11/11/09 | 11/12/09 EAL | SW846 6010B ¹ | SW846 3010A ² |
| Lead | < 5.0 | 5.0 | ug/l | 1 | 11/11/09 | 11/12/09 EAL | SW846 6010B ¹ | SW846 3010A ² |
| Nickel | < 40 | 40 | ug/l | 1 | 11/11/09 | 11/12/09 EAL | SW846 6010B ¹ | SW846 3010A ² |

(1) Instrument QC Batch: MA11179
(2) Prep QC Batch: MP14407

RL = Reporting Limit

Report of Analysis

| | | | |
|--------------------------|--|------------------------|----------|
| Client Sample ID: | MIDPOINT | Date Sampled: | 11/09/09 |
| Lab Sample ID: | M87144-2 | Date Received: | 11/09/09 |
| Matrix: | AQ - Ground Water | Percent Solids: | n/a |
| Project: | CEA:Sunoco Routes 19 and 20 Brimfield MA | | |

General Chemistry

| Analyte | Result | RL | Units | DF | Analyzed | By | Method |
|----------------------------------|---------|-------|-------|----|----------------|-----|--------------------|
| Chromium, Hexavalent | < 0.010 | 0.010 | mg/l | 1 | 11/09/09 15:38 | CF | SW846 7196A |
| Chromium, Trivalent ^a | < 0.020 | 0.020 | mg/l | 1 | 11/12/09 12:59 | EAL | 6010/7196A M/200.7 |
| HEM Petroleum Hydrocarbons | < 4.1 | 4.1 | mg/l | 1 | 11/10/09 | BF | EPA 1664 |
| Solids, Total Suspended | < 4.0 | 4.0 | mg/l | 1 | 11/11/09 | BF | SM21 2540D |

(a) Calculated as: (Chromium) - (Chromium, Hexavalent)

RL = Reporting Limit

Report of Analysis

| | | | |
|--------------------------|--|------------------------|----------|
| Client Sample ID: | INFLUENT | | |
| Lab Sample ID: | M87144-3 | Date Sampled: | 11/09/09 |
| Matrix: | AQ - Influent | Date Received: | 11/09/09 |
| Method: | SW846 8260B | Percent Solids: | n/a |
| Project: | CEA:Sunoco Routes 19 and 20 Brimfield MA | | |

| | File ID | DF | Analyzed | By | Prep Date | Prep Batch | Analytical Batch |
|--------|----------|----|----------|-----|-----------|------------|------------------|
| Run #1 | P41617.D | 1 | 11/13/09 | AMY | n/a | n/a | MSP1372 |
| Run #2 | | | | | | | |

| | Purge Volume |
|--------|--------------|
| Run #1 | 5.0 ml |
| Run #2 | |

Purgeable Aromatics, MTBE, Naphthalene

| CAS No. | Compound | Result | RL | Units | Q |
|-----------|-------------------------|--------|------|-------|---|
| 71-43-2 | Benzene | ND | 0.50 | ug/l | |
| 108-88-3 | Toluene | ND | 1.0 | ug/l | |
| 100-41-4 | Ethylbenzene | ND | 1.0 | ug/l | |
| 1330-20-7 | Xylene (total) | ND | 1.0 | ug/l | |
| 1634-04-4 | Methyl Tert Butyl Ether | 2.8 | 1.0 | ug/l | |
| 91-20-3 | Naphthalene | ND | 5.0 | ug/l | |
| 106-93-4 | 1,2-Dibromoethane | ND | 2.0 | ug/l | |
| 994-05-8 | tert-Amyl Methyl Ether | ND | 2.0 | ug/l | |
| 75-65-0 | Tert Butyl Alcohol | ND | 20 | ug/l | |

| CAS No. | Surrogate Recoveries | Run# 1 | Run# 2 | Limits |
|-----------|----------------------|--------|--------|---------|
| 1868-53-7 | Dibromofluoromethane | 92% | | 70-130% |
| 2037-26-5 | Toluene-D8 | 91% | | 70-130% |
| 460-00-4 | 4-Bromofluorobenzene | 107% | | 70-130% |

ND = Not detected
 RL = Reporting Limit
 E = Indicates value exceeds calibration range

J = Indicates an estimated value
 B = Indicates analyte found in associated method blank
 N = Indicates presumptive evidence of a compound

Report of Analysis

Client Sample ID:

INFLUENT

Lab Sample ID:

M87144-3

Matrix:

AQ - Influent

Project:

CEA:Sunoco Routes 19 and 20 Brimfield MA

Date Sampled:

11/09/09

Date Received:

11/09/09

Percent Solids:

n/a

Total Metals Analysis

| Analyte | Result | RL | Units | DF | Prep | Analyzed By | Method | Prep Method |
|----------|--------|-----|-------|----|----------|--------------|--------------------------|--------------------------|
| Chromium | < 10 | 10 | ug/l | 1 | 11/11/09 | 11/12/09 EAL | SW846 6010B ¹ | SW846 3010A ² |
| Iron | 3170 | 100 | ug/l | 1 | 11/11/09 | 11/12/09 EAL | SW846 6010B ¹ | SW846 3010A ² |
| Lead | < 5.0 | 5.0 | ug/l | 1 | 11/11/09 | 11/12/09 EAL | SW846 6010B ¹ | SW846 3010A ² |
| Nickel | < 40 | 40 | ug/l | 1 | 11/11/09 | 11/12/09 EAL | SW846 6010B ¹ | SW846 3010A ² |

(1) Instrument QC Batch: MA11179
(2) Prep QC Batch: MP14407

RL = Reporting Limit



12 of 17

ACCUTEST

M87144 Laboratories

Report of Analysis

| | | | |
|--------------------------|--|------------------------|----------|
| Client Sample ID: | INFLUENT | Date Sampled: | 11/09/09 |
| Lab Sample ID: | M87144-3 | Date Received: | 11/09/09 |
| Matrix: | AQ - Influent | Percent Solids: | n/a |
| Project: | CEA:Sunoco Routes 19 and 20 Brimfield MA | | |

General Chemistry

| Analyte | Result | RL | Units | DF | Analyzed | By | Method |
|----------------------------------|---------|-------|-------|----|----------------|-----|--------------------|
| Chromium, Hexavalent | < 0.010 | 0.010 | mg/l | 1 | 11/09/09 15:38 | CF | SW846 7196A |
| Chromium, Trivalent ^a | < 0.020 | 0.020 | mg/l | 1 | 11/12/09 13:06 | EAL | 6010/7196A M/200.7 |
| HEM Petroleum Hydrocarbons | < 4.1 | 4.1 | mg/l | 1 | 11/10/09 | BF | EPA 1664 |
| Solids, Total Suspended | < 4.0 | 4.0 | mg/l | 1 | 11/11/09 | BF | SM21 2540D |

(a) Calculated as: (Chromium) - (Chromium, Hexavalent)

RL = Reporting Limit



Misc. Forms

Custody Documents and Other Forms

Includes the following where applicable:

- Certification Exceptions
- Parameter Certifications (MA)
- Chain of Custody

Parameter Certifications

Job Number: M87144
Account: DRAKEPET Drake Petroleum Co., Inc.
Project: CEA:Sunoco Routes 19 and 20 Brimfield MA

The following parameters included in this report are certified by the state of MA.

| Parameter | CAS# | Method | Mat | Certification Status |
|-------------------------|------|------------|-----|---|
| Solids, Total Suspended | | SM21 2540D | AQ | Accutest is certified for this parameter. |

CHAIN OF CUSTODY

495 TECHNOLOGY CENTER WEST * BUILDING ONE
MARLBOROUGH, MA 01752

TEL: 508-481-6200 * FAX: 508-481-7753

| | | | |
|---|-----------------------------|---|------------------------|
| Accutest Job # | | M87144 | |
| Accutest Quote # | | | |
| Client / Reporting Information | | Project Information | |
| Company Name Drake Petroleum Company, Inc. | | Project Name: P.C. No007280/ Brimfield Sunoco | |
| Address P.O. Box 866 221 Quinebaug Road | | Street Routes 19 and 20 | |
| City North Grosvenordale | State CT | City Brimfield | State MA |
| Zip 06255 | | Project # 5745-05 | |
| Project Contact: Mrs. Brando-Crowford | E-mail Lee Smith | Fax # | |
| Phone # | | Client Purchase Order # | |
| Samplers Name Mark Nagler | | | |
| Accutest | | Collection | |
| Sample # | Field ID / Point of SUMMA # | Date | Time |
| -1 | EFFLUENT | 11/1/09 | 1120 |
| -2 | MIDPOINT | 11/25 | 1125 |
| -3 | INFLUENT | 11/30 | 1130 |
| Number of preserved Bottles | | | |
| HCl | | NaOH | |
| HNO3 | | H2SO4 | |
| NONE | | NONE | |
| NaHSO4 | | MEOH | |
| None | | | |
| Requested Analysis | | Matrix Codes | |
| BTEX, MTBE, EDB, TBA, TAME, Naph (8260) | TSS | TPH 1664 | Chromium III trivalent |
| | | | Chromium VI Hexavalent |
| | | | Pb, Ni, Fe |
| LAB USE ONLY | | | |
| DW- Drinking Water | | | |
| GW- Ground Water | | | |
| WW- Water | | | |
| SW- Surface Water | | | |
| SO- Soil | | | |
| SL- Sludge | | | |
| OI- Oil | | | |
| LIQ- Other Liquid | | | |
| AIR- Air | | | |
| SOL- Other Solid | | | |
| WP- Wipe | | | |
| Turnaround Time (Business days) | | Data Deliverable Information | |
| <input type="checkbox"/> Std. 14 Business Days <input type="checkbox"/> 10 Day RUSH <input type="checkbox"/> 5 Day RUSH <input type="checkbox"/> 3 Day EMERGENCY <input type="checkbox"/> 2 Day EMERGENCY <input type="checkbox"/> 1 Day EMERGENCY <input type="checkbox"/> Other | | <input type="checkbox"/> Standard <input type="checkbox"/> Commercial "B" <input type="checkbox"/> Disk Deliverable <input type="checkbox"/> State Forms <input type="checkbox"/> Other | |
| Approved By: / Date: | | Comments / Remarks | |
| 7 Day Per USEPA | | P.C. No007280/ Brimfield Sunoco, Routes 19 and 20, Brimfield, MA | |
| Emergency T/A data available VIA Lablink | | Email lab reports to: lsmith@warreneq.com, kduprey@cea-inc.com and | |
| | | *WEEK #4 Samples, | |
| | | Must meet MADEP GW-I Standards | |
| Sample Custody must be documented below each time samples change possession, including courier delivery. | | | |
| Relinquished by: 1 | Date Time: 13:30 11/1/09 | Received By: 1 | Date Time: |
| Relinquished by: 2 | Date Time: | Received By: 2 | Date Time: |
| Relinquished by: 3 | Date Time: | Received By: 3 | Date Time: |
| Relinquished by: 4 | Date Time: | Received By: 4 | Date Time: |
| Relinquished by: 5 | Date Time: | Received By: 5 | Date Time: |
| Custody Seal # | | Preserved where applicable | |
| | | On Ice <input checked="" type="checkbox"/> Cooler Temp. 2.5 °C | |

M87144: Chain of Custody

Page 1 of 2



Accutest Laboratories Sample Receipt Summary

Accutest Job Number: M87144

Client: DRAKE

Immediate Client Services Action Required: No

Date / Time Received: 11/9/2009 1:30:00 PM

No. Coolers: 1

Client Service Action Required at Login: No

Project: BRIMFIELD SUNOCO

Airbill #'s: N/A

Cooler Security

Y or N

Y or N

- | | | | | | |
|---------------------------|-------------------------------------|--------------------------|-----------------------|-------------------------------------|--------------------------|
| 1. Custody Seals Present: | <input checked="" type="checkbox"/> | <input type="checkbox"/> | 3. COC Present: | <input checked="" type="checkbox"/> | <input type="checkbox"/> |
| 2. Custody Seals Intact: | <input checked="" type="checkbox"/> | <input type="checkbox"/> | 4. Smpl Dates/Time OK | <input checked="" type="checkbox"/> | <input type="checkbox"/> |

Cooler Temperature

Y or N

- | | | |
|------------------------------|-------------------------------------|--------------------------|
| 1. Temp criteria achieved: | <input checked="" type="checkbox"/> | <input type="checkbox"/> |
| 2. Cooler temp verification: | Infrared gun | |
| 3. Cooler media: | Ice (bag) | |

Quality Control Preservation

Y or N

N/A

- | | | |
|---------------------------------|-------------------------------------|--------------------------|
| 1. Trip Blank present / cooler: | <input type="checkbox"/> | <input type="checkbox"/> |
| 2. Trip Blank listed on COC: | <input type="checkbox"/> | <input type="checkbox"/> |
| 3. Samples preserved properly: | <input checked="" type="checkbox"/> | <input type="checkbox"/> |
| 4. VOCs headspace free: | <input checked="" type="checkbox"/> | <input type="checkbox"/> |

Sample Integrity - Documentation

Y or N

- | | | |
|--|-------------------------------------|--------------------------|
| 1. Sample labels present on bottles: | <input checked="" type="checkbox"/> | <input type="checkbox"/> |
| 2. Container labeling complete: | <input checked="" type="checkbox"/> | <input type="checkbox"/> |
| 3. Sample container label / COC agree: | <input checked="" type="checkbox"/> | <input type="checkbox"/> |

Sample Integrity - Condition

Y or N

- | | | |
|----------------------------------|-------------------------------------|--------------------------|
| 1. Sample recvd within HT: | <input checked="" type="checkbox"/> | <input type="checkbox"/> |
| 2. All containers accounted for: | <input checked="" type="checkbox"/> | <input type="checkbox"/> |
| 3. Condition of sample: | Intact | |

Sample Integrity - Instructions

Y or N N/A

- | | | | |
|---|-------------------------------------|-------------------------------------|-------------------------------------|
| 1. Analysis requested is clear: | <input checked="" type="checkbox"/> | <input type="checkbox"/> | |
| 2. Bottles received for unspecified tests | <input type="checkbox"/> | <input checked="" type="checkbox"/> | |
| 3. Sufficient volume rec'd for analysis: | <input checked="" type="checkbox"/> | <input type="checkbox"/> | |
| 4. Compositing instructions clear: | <input type="checkbox"/> | <input type="checkbox"/> | <input checked="" type="checkbox"/> |
| 5. Filtering instructions clear: | <input type="checkbox"/> | <input type="checkbox"/> | <input checked="" type="checkbox"/> |

Comments

Accutest Laboratories
V:508.481.6200

495 Technology Center West, Bldg One
F: 508.481.7753

Marlborough, MA
www.accutest.com

M87144: Chain of Custody

Page 2 of 2



12/16/09

Technical Report for

Drake Petroleum Co., Inc.

CEA:Sunoco Routes 19 and 20 Brimfield MA

PC# 007280

Accutest Job Number: M87733

Sampling Date: 12/02/09

Report to:

Corporate Environmental Advisors

KDuprey@cea-inc.com

ATTN: Kimberly Duprey

Total number of pages in report: **15**



Test results contained within this data package meet the requirements of the National Environmental Laboratory Accreditation Conference and/or state specific certification programs as applicable.

Reza Pand
Lab Director

Client Service contact: Kristen Blanchard 508-481-6200

Certifications: MA (M-MA136) CT (PH-0109) NH (2502) RI (00071) ME (MA0136) FL (E87579)
NY (11791) NJ (MA926) NC (653) IL (200018) NAVY USACE

This report shall not be reproduced, except in its entirety, without the written approval of Accutest Laboratories.
Test results relate only to samples analyzed.

Table of Contents

-1-

Section 1: Sample Summary 3

Section 2: Sample Results 4

2.1: M87733-1: EFFLUENT 5

2.2: M87733-2: MIDPOINT 8

2.3: M87733-3: INFLUENT 9

Section 3: Misc. Forms 12

3.1: Parameter Certifications (MA) 13

3.2: Chain of Custody 14



Sample Summary

Drake Petroleum Co., Inc.

Job No: M87733

CEA:Sunoco Routes 19 and 20 Brimfield MA
Project No: PC# 007280

| Sample Number | Collected | | Received | Matrix | | Client Sample ID |
|------------------|-----------|----------|----------|--------|--------------|---------------------|
| | Date | Time By | | Code | Type | |
| M87733-1 | 12/02/09 | 08:45 MH | 12/02/09 | AQ | Effluent | EFFLUENT |
| M87733-2 | 12/02/09 | 08:50 MH | 12/02/09 | AQ | Ground Water | MIDPOINT |
| M87733-3 | 12/02/09 | 08:55 MH | 12/02/09 | AQ | Influent | INFLUENT |



Sample Results

Report of Analysis

Report of Analysis

| | | | |
|--------------------------|--|------------------------|----------|
| Client Sample ID: | EFFLUENT | Date Sampled: | 12/02/09 |
| Lab Sample ID: | M87733-1 | Date Received: | 12/02/09 |
| Matrix: | AQ - Effluent | Percent Solids: | n/a |
| Method: | SW846 8260B | | |
| Project: | CEA:Sunoco Routes 19 and 20 Brimfield MA | | |

| | File ID | DF | Analyzed | By | Prep Date | Prep Batch | Analytical Batch |
|--------|----------|----|----------|-----|-----------|------------|------------------|
| Run #1 | N38528.D | 1 | 12/12/09 | DFT | n/a | n/a | MSN1444 |
| Run #2 | | | | | | | |

| | Purge Volume |
|--------|--------------|
| Run #1 | 5.0 ml |
| Run #2 | |

Purgeable Aromatics, MTBE, Naphthalene

| CAS No. | Compound | Result | RL | Units | Q |
|-----------|-------------------------|--------|------|-------|---|
| 71-43-2 | Benzene | ND | 0.50 | ug/l | |
| 108-88-3 | Toluene | ND | 1.0 | ug/l | |
| 100-41-4 | Ethylbenzene | ND | 1.0 | ug/l | |
| 1330-20-7 | Xylene (total) | ND | 1.0 | ug/l | |
| 1634-04-4 | Methyl Tert Butyl Ether | ND | 1.0 | ug/l | |
| 91-20-3 | Naphthalene | ND | 5.0 | ug/l | |
| 106-93-4 | 1,2-Dibromoethane | ND | 2.0 | ug/l | |
| 994-05-8 | tert-Amyl Methyl Ether | ND | 2.0 | ug/l | |
| 75-65-0 | Tert Butyl Alcohol | ND | 20 | ug/l | |

| CAS No. | Surrogate Recoveries | Run# 1 | Run# 2 | Limits |
|-----------|----------------------|--------|--------|---------|
| 1868-53-7 | Dibromofluoromethane | 86% | | 70-130% |
| 2037-26-5 | Toluene-D8 | 95% | | 70-130% |
| 460-00-4 | 4-Bromofluorobenzene | 88% | | 70-130% |

ND = Not detected
 RL = Reporting Limit
 E = Indicates value exceeds calibration range

J = Indicates an estimated value
 B = Indicates analyte found in associated method blank
 N = Indicates presumptive evidence of a compound

Report of Analysis

| | | | |
|--------------------------|--|------------------------|----------|
| Client Sample ID: | EFFLUENT | Date Sampled: | 12/02/09 |
| Lab Sample ID: | M87733-1 | Date Received: | 12/02/09 |
| Matrix: | AQ - Effluent | Percent Solids: | n/a |
| Project: | CEA:Sunoco Routes 19 and 20 Brimfield MA | | |

Total Metals Analysis

| Analyte | Result | RL | Units | DF | Prep | Analyzed By | Method | Prep Method |
|----------|--------|-----|-------|----|----------|-------------|--------------------------|--------------------------|
| Chromium | < 10 | 10 | ug/l | 1 | 12/03/09 | 12/03/09 PY | SW846 6010B ¹ | SW846 3010A ² |
| Iron | < 100 | 100 | ug/l | 1 | 12/03/09 | 12/03/09 PY | SW846 6010B ¹ | SW846 3010A ² |
| Lead | < 5.0 | 5.0 | ug/l | 1 | 12/03/09 | 12/03/09 PY | SW846 6010B ¹ | SW846 3010A ² |
| Nickel | < 40 | 40 | ug/l | 1 | 12/03/09 | 12/03/09 PY | SW846 6010B ¹ | SW846 3010A ² |

(1) Instrument QC Batch: MA11253
(2) Prep QC Batch: MP14532

RL = Reporting Limit

Report of Analysis

| | | | |
|--------------------------|--|------------------------|----------|
| Client Sample ID: | EFFLUENT | Date Sampled: | 12/02/09 |
| Lab Sample ID: | M87733-1 | Date Received: | 12/02/09 |
| Matrix: | AQ - Effluent | Percent Solids: | n/a |
| Project: | CEA:Sunoco Routes 19 and 20 Brimfield MA | | |

General Chemistry

| Analyte | Result | RL | Units | DF | Analyzed | By | Method |
|----------------------------------|---------|-------|-------|----|----------------|----|--------------------|
| Chromium, Hexavalent | < 0.010 | 0.010 | mg/l | 1 | 12/02/09 16:49 | CF | SW846 7196A |
| Chromium, Trivalent ^a | < 0.020 | 0.020 | mg/l | 1 | 12/03/09 18:31 | PY | 6010/7196A M/200.7 |
| HEM Petroleum Hydrocarbons | < 4.1 | 4.1 | mg/l | 1 | 12/04/09 | BF | EPA 1664 |
| Solids, Total Suspended | < 4.0 | 4.0 | mg/l | 1 | 12/04/09 | BF | SM21 2540D |

(a) Calculated as: (Chromium) - (Chromium, Hexavalent)

RL = Reporting Limit

Report of Analysis

| | | | |
|--------------------------|--|------------------------|----------|
| Client Sample ID: | MIDPOINT | Date Sampled: | 12/02/09 |
| Lab Sample ID: | M87733-2 | Date Received: | 12/02/09 |
| Matrix: | AQ - Ground Water | Percent Solids: | n/a |
| Method: | SW846 8260B | | |
| Project: | CEA:Sunoco Routes 19 and 20 Brimfield MA | | |

| | File ID | DF | Analyzed | By | Prep Date | Prep Batch | Analytical Batch |
|--------|----------|----|----------|-----|-----------|------------|------------------|
| Run #1 | N38529.D | 1 | 12/12/09 | DFT | n/a | n/a | MSN1444 |
| Run #2 | | | | | | | |

| | Purge Volume |
|--------|--------------|
| Run #1 | 5.0 ml |
| Run #2 | |

Purgeable Aromatics, MTBE, Naphthalene

| CAS No. | Compound | Result | RL | Units | Q |
|-----------|-------------------------|--------|------|-------|---|
| 71-43-2 | Benzene | ND | 0.50 | ug/l | |
| 108-88-3 | Toluene | ND | 1.0 | ug/l | |
| 100-41-4 | Ethylbenzene | ND | 1.0 | ug/l | |
| 1330-20-7 | Xylene (total) | ND | 1.0 | ug/l | |
| 1634-04-4 | Methyl Tert Butyl Ether | 3.6 | 1.0 | ug/l | |
| 91-20-3 | Naphthalene | ND | 5.0 | ug/l | |
| 106-93-4 | 1,2-Dibromoethane | ND | 2.0 | ug/l | |
| 994-05-8 | tert-Amyl Methyl Ether | ND | 2.0 | ug/l | |
| 75-65-0 | Tert Butyl Alcohol | ND | 20 | ug/l | |

| CAS No. | Surrogate Recoveries | Run# 1 | Run# 2 | Limits |
|-----------|----------------------|--------|--------|---------|
| 1868-53-7 | Dibromofluoromethane | 86% | | 70-130% |
| 2037-26-5 | Toluene-D8 | 95% | | 70-130% |
| 460-00-4 | 4-Bromofluorobenzene | 87% | | 70-130% |

ND = Not detected

RL = Reporting Limit

E = Indicates value exceeds calibration range

J = Indicates an estimated value

B = Indicates analyte found in associated method blank

N = Indicates presumptive evidence of a compound

Report of Analysis

| | | | |
|--------------------------|--|------------------------|----------|
| Client Sample ID: | INFLUENT | | |
| Lab Sample ID: | M87733-3 | Date Sampled: | 12/02/09 |
| Matrix: | AQ - Influent | Date Received: | 12/02/09 |
| Method: | SW846 8260B | Percent Solids: | n/a |
| Project: | CEA:Sunoco Routes 19 and 20 Brimfield MA | | |

| | File ID | DF | Analyzed | By | Prep Date | Prep Batch | Analytical Batch |
|--------|----------|----|----------|-----|-----------|------------|------------------|
| Run #1 | N38530.D | 1 | 12/12/09 | DFT | n/a | n/a | MSN1444 |
| Run #2 | | | | | | | |

| | Purge Volume |
|--------|--------------|
| Run #1 | 5.0 ml |
| Run #2 | |

Purgeable Aromatics, MTBE, Naphthalene

| CAS No. | Compound | Result | RL | Units | Q |
|-----------|-------------------------|--------|------|-------|---|
| 71-43-2 | Benzene | 3.3 | 0.50 | ug/l | |
| 108-88-3 | Toluene | 4.2 | 1.0 | ug/l | |
| 100-41-4 | Ethylbenzene | 4.0 | 1.0 | ug/l | |
| 1330-20-7 | Xylene (total) | 20.0 | 1.0 | ug/l | |
| 1634-04-4 | Methyl Tert Butyl Ether | 5.4 | 1.0 | ug/l | |
| 91-20-3 | Naphthalene | 10 | 5.0 | ug/l | |
| 106-93-4 | 1,2-Dibromoethane | ND | 2.0 | ug/l | |
| 994-05-8 | tert-Amyl Methyl Ether | ND | 2.0 | ug/l | |
| 75-65-0 | Tert Butyl Alcohol | ND | 20 | ug/l | |

| CAS No. | Surrogate Recoveries | Run# 1 | Run# 2 | Limits |
|-----------|----------------------|--------|--------|---------|
| 1868-53-7 | Dibromofluoromethane | 87% | | 70-130% |
| 2037-26-5 | Toluene-D8 | 95% | | 70-130% |
| 460-00-4 | 4-Bromofluorobenzene | 87% | | 70-130% |

ND = Not detected

RL = Reporting Limit

E = Indicates value exceeds calibration range

J = Indicates an estimated value

B = Indicates analyte found in associated method blank

N = Indicates presumptive evidence of a compound

Report of Analysis

| | | | |
|--------------------------|--|------------------------|----------|
| Client Sample ID: | INFLUENT | Date Sampled: | 12/02/09 |
| Lab Sample ID: | M87733-3 | Date Received: | 12/02/09 |
| Matrix: | AQ - Influent | Percent Solids: | n/a |
| Project: | CEA:Sunoco Routes 19 and 20 Brimfield MA | | |

Total Metals Analysis

| Analyte | Result | RL | Units | DF | Prep | Analyzed By | Method | Prep Method |
|----------|--------|-----|-------|----|----------|-------------|--------------------------|--------------------------|
| Chromium | < 10 | 10 | ug/l | 1 | 12/03/09 | 12/03/09 PY | SW846 6010B ¹ | SW846 3010A ² |
| Iron | 4720 | 100 | ug/l | 1 | 12/03/09 | 12/03/09 PY | SW846 6010B ¹ | SW846 3010A ² |
| Lead | 5.7 | 5.0 | ug/l | 1 | 12/03/09 | 12/03/09 PY | SW846 6010B ¹ | SW846 3010A ² |
| Nickel | < 40 | 40 | ug/l | 1 | 12/03/09 | 12/03/09 PY | SW846 6010B ¹ | SW846 3010A ² |

(1) Instrument QC Batch: MA11253
(2) Prep QC Batch: MP14532

RL = Reporting Limit

Report of Analysis

| | | | |
|--------------------------|--|------------------------|----------|
| Client Sample ID: | INFLUENT | Date Sampled: | 12/02/09 |
| Lab Sample ID: | M87733-3 | Date Received: | 12/02/09 |
| Matrix: | AQ - Influent | Percent Solids: | n/a |
| Project: | CEA:Sunoco Routes 19 and 20 Brimfield MA | | |

General Chemistry

| Analyte | Result | RL | Units | DF | Analyzed | By | Method |
|----------------------------------|---------|-------|-------|----|----------------|----|--------------------|
| Chromium, Hexavalent | < 0.010 | 0.010 | mg/l | 1 | 12/02/09 16:49 | CF | SW846 7196A |
| Chromium, Trivalent ^a | < 0.020 | 0.020 | mg/l | 1 | 12/03/09 18:36 | PY | 6010/7196A M/200.7 |
| HEM Petroleum Hydrocarbons | < 4.1 | 4.1 | mg/l | 1 | 12/04/09 | BF | EPA 1664 |
| Solids, Total Suspended | < 4.0 | 4.0 | mg/l | 1 | 12/04/09 | BF | SM21 2540D |

(a) Calculated as: (Chromium) - (Chromium, Hexavalent)

RL = Reporting Limit



Misc. Forms

Custody Documents and Other Forms

Includes the following where applicable:

- Certification Exceptions
- Parameter Certifications (MA)
- Chain of Custody

Parameter Certifications

Job Number: M87733
Account: DRAKEPET Drake Petroleum Co., Inc.
Project: CEA:Sunoco Routes 19 and 20 Brimfield MA

The following parameters included in this report are certified by the state of MA.

| Parameter | CAS# | Method | Mat | Certification Status |
|-------------------------|------|------------|-----|---|
| Solids, Total Suspended | | SM21 2540D | AQ | Accutest is certified for this parameter. |

CHAIN OF CUSTODY

495 TECHNOLOGY CENTER WEST • BUILDING ONE

MARLBOROUGH, MA 01752

TEL: 508-481-6200 • FAX: 508-481-7753

| | | | |
|---|-----------------------------|---|------------|
| Accutest Job # | | M87733 | |
| Accutest Quote # | | | |
| Client / Reporting Information | | Project Information | |
| Company Name Drake Petroleum Company, Inc. | | Project Name: P.C. No007280/ Brimfield Sunoco | |
| Address P.O. Box 866 221 Quinebaug Road | | Street Routes 19 and 20 | |
| City North Grosvenordale | | City Brimfield | |
| State CT | | State MA | |
| Zip 6255 | | Zip 01501 | |
| Project Contact: Mrs. Brenda Crawford Lee Smith | | Project # 5745-05 | |
| Phone # | | Fax # | |
| Samplers Name Mark Hagie | | Client Purchase Order # | |
| Accutest | | Collection | |
| Sample # | Field ID / Point of SUMMA # | Date | Time |
| 1 | EFFLUENT | 12/2/09 | 0845 |
| 2 | MIDPOINT | ↓ | 0850 |
| 3 | INFLUENT | ↓ | 0855 |
| Turnaround Time (Business days) | | Data Deliverable Information | |
| <input type="checkbox"/> Std. 14 Business Days <input type="checkbox"/> 10 Day RUSH <input type="checkbox"/> 5 Day RUSH <input type="checkbox"/> 3 Day EMERGENCY <input type="checkbox"/> 2 Day EMERGENCY <input type="checkbox"/> 1 Day EMERGENCY <input type="checkbox"/> Other | | <input type="checkbox"/> Standard <input type="checkbox"/> Commercial "B" <input type="checkbox"/> Disk Deliverable <input type="checkbox"/> State Forms <input type="checkbox"/> Other | |
| Emergency T/A data available VIA Lablink | | Comments / Remarks | |
| Sample Custody must be documented below each time samples change possession, including courier delivery. | | P.C. No007280/ Brimfield Sunoco, Routes 19 and 20, Brimfield, MA Email lab reports to: lsmith@warreneq.com, kduprey@cea-inc.com and 410/5A-15A, GA, 4114 Must meet MADEP GW-1 Standards | |
| Relinquished by Sampler: | Date Time: | Received By: | Date Time: |
| 1 | 12/2/09 10:30 | 1 | |
| Relinquished by: | Date Time: | Received By: | Date Time: |
| 2 | | 2 | |
| Relinquished by: | Date Time: | Received By: | Date Time: |
| 3 | | 3 | |
| Relinquished by: | Date Time: | Received By: | Date Time: |
| 4 | | 4 | |
| Relinquished by: | Date Time: | Received By: | Date Time: |
| 5 | | 5 | |
| Custody Seal # | | Preserved where applicable | |
| | | On Ice / Cooler Temp | |
| | | 24 | |

M87733: Chain of Custody

Page 1 of 2



Accutest Laboratories Sample Receipt Summary

Accutest Job Number: M87733

Client: CEA

Immediate Client Services Action Required: No

Date / Time Received: 12/2/2009 1:30:00 PM

No. Coolers: 1

Client Service Action Required at Login: No

Project: BRIMFIELD SUNOCO

Airbill #'s: N/A

Cooler Security

Y or N

Y or N

- | | | | | | |
|---------------------------|-------------------------------------|--------------------------|-----------------------|-------------------------------------|--------------------------|
| 1. Custody Seals Present: | <input checked="" type="checkbox"/> | <input type="checkbox"/> | 3. COC Present: | <input checked="" type="checkbox"/> | <input type="checkbox"/> |
| 2. Custody Seals Intact: | <input checked="" type="checkbox"/> | <input type="checkbox"/> | 4. Smpl Dates/Time OK | <input checked="" type="checkbox"/> | <input type="checkbox"/> |

Cooler Temperature

Y or N

- | | | |
|------------------------------|-------------------------------------|--------------------------|
| 1. Temp criteria achieved: | <input checked="" type="checkbox"/> | <input type="checkbox"/> |
| 2. Cooler temp verification: | Infrared gun | |
| 3. Cooler media: | Ice (bag) | |

Quality Control Preservation

Y or N

N/A

- | | | |
|---------------------------------|-------------------------------------|--------------------------|
| 1. Trip Blank present / cooler: | <input type="checkbox"/> | <input type="checkbox"/> |
| 2. Trip Blank listed on COC: | <input type="checkbox"/> | <input type="checkbox"/> |
| 3. Samples preserved properly: | <input checked="" type="checkbox"/> | <input type="checkbox"/> |
| 4. VOCs headspace free: | <input checked="" type="checkbox"/> | <input type="checkbox"/> |

Sample Integrity - Documentation

Y or N

- | | | |
|--|-------------------------------------|--------------------------|
| 1. Sample labels present on bottles: | <input checked="" type="checkbox"/> | <input type="checkbox"/> |
| 2. Container labeling complete: | <input checked="" type="checkbox"/> | <input type="checkbox"/> |
| 3. Sample container label / COC agree: | <input checked="" type="checkbox"/> | <input type="checkbox"/> |

Sample Integrity - Condition

Y or N

- | | | |
|----------------------------------|-------------------------------------|--------------------------|
| 1. Sample recvd within HT: | <input checked="" type="checkbox"/> | <input type="checkbox"/> |
| 2. All containers accounted for: | <input checked="" type="checkbox"/> | <input type="checkbox"/> |
| 3. Condition of sample: | Intact | |

Sample Integrity - Instructions

Y or N N/A

- | | | | |
|---|-------------------------------------|-------------------------------------|-------------------------------------|
| 1. Analysis requested is clear: | <input checked="" type="checkbox"/> | <input type="checkbox"/> | |
| 2. Bottles received for unspecified tests | <input type="checkbox"/> | <input checked="" type="checkbox"/> | |
| 3. Sufficient volume rec'd for analysis: | <input checked="" type="checkbox"/> | <input type="checkbox"/> | |
| 4. Compositing instructions clear: | <input type="checkbox"/> | <input type="checkbox"/> | <input checked="" type="checkbox"/> |
| 5. Filtering instructions clear: | <input type="checkbox"/> | <input type="checkbox"/> | <input checked="" type="checkbox"/> |

Comments

Accutest Laboratories
V:508.481.6200

495 Technology Center West, Bldg One
F: 508.481.7753

Marlborough, MA
www.accutest.com

M87733: Chain of Custody

Page 2 of 2



01/14/10

Technical Report for

Drake Petroleum Co., Inc.

CEA:Sunoco Routes 19 and 20 Brimfield MA

PC# 007280

Accutest Job Number: M88411

Sampling Date: 01/04/10

Report to:

Corporate Environmental Advisors

KDuprey@cea-inc.com

ATTN: Kimberly Duprey

Total number of pages in report: **15**



Test results contained within this data package meet the requirements of the National Environmental Laboratory Accreditation Conference and/or state specific certification programs as applicable.

Reza Fand
Lab Director

Client Service contact: Kristen Blanchard 508-481-6200

Certifications: MA (M-MA136) CT (PH-0109) NH (2502) RI (00071) ME (MA0136) FL (E87579)
NY (11791) NJ (MA926) NC (653) IL (200018) NAVY USACE

This report shall not be reproduced, except in its entirety, without the written approval of Accutest Laboratories.
Test results relate only to samples analyzed.

Table of Contents

-1-

Section 1: Sample Summary 3

Section 2: Sample Results 4

2.1: M88411-1: EFFLUENT 5

2.2: M88411-2: MIDPOINT 8

2.3: M88411-3: INFLUENT 9

Section 3: Misc. Forms 12

3.1: Parameter Certifications (MA) 13

3.2: Chain of Custody 14



Sample Summary

Drake Petroleum Co., Inc.

Job No: M88411

CEA:Sunoco Routes 19 and 20 Brimfield MA
Project No: PC# 007280

| Sample Number | Collected | | Received | Matrix | | Client Sample ID |
|------------------|-----------|----------|----------|--------|--------------|---------------------|
| | Date | Time By | | Code | Type | |
| M88411-1 | 01/04/10 | 09:00 MH | 01/04/10 | AQ | Effluent | EFFLUENT |
| M88411-2 | 01/04/10 | 09:04 MH | 01/04/10 | AQ | Ground Water | MIDPOINT |
| M88411-3 | 01/04/10 | 09:08 MH | 01/04/10 | AQ | Influent | INFLUENT |



Sample Results

Report of Analysis

Report of Analysis

| | | | |
|--------------------------|--|------------------------|----------|
| Client Sample ID: | EFFLUENT | Date Sampled: | 01/04/10 |
| Lab Sample ID: | M88411-1 | Date Received: | 01/04/10 |
| Matrix: | AQ - Effluent | Percent Solids: | n/a |
| Method: | SW846 8260B | | |
| Project: | CEA:Sunoco Routes 19 and 20 Brimfield MA | | |

| | File ID | DF | Analyzed | By | Prep Date | Prep Batch | Analytical Batch |
|--------|----------|----|----------|----|-----------|------------|------------------|
| Run #1 | G96193.D | 1 | 01/05/10 | EL | n/a | n/a | MSG3893 |
| Run #2 | | | | | | | |

| | Purge Volume |
|--------|--------------|
| Run #1 | 5.0 ml |
| Run #2 | |

Purgeable Aromatics, MTBE, Naphthalene

| CAS No. | Compound | Result | RL | Units | Q |
|-----------|-------------------------|--------|------|-------|---|
| 71-43-2 | Benzene | ND | 0.50 | ug/l | |
| 108-88-3 | Toluene | ND | 1.0 | ug/l | |
| 100-41-4 | Ethylbenzene | ND | 1.0 | ug/l | |
| 1330-20-7 | Xylene (total) | ND | 1.0 | ug/l | |
| 1634-04-4 | Methyl Tert Butyl Ether | ND | 1.0 | ug/l | |
| 91-20-3 | Naphthalene | ND | 5.0 | ug/l | |
| 106-93-4 | 1,2-Dibromoethane | ND | 2.0 | ug/l | |
| 994-05-8 | tert-Amyl Methyl Ether | ND | 2.0 | ug/l | |
| 75-65-0 | Tert Butyl Alcohol | ND | 20 | ug/l | |

| CAS No. | Surrogate Recoveries | Run# 1 | Run# 2 | Limits |
|-----------|----------------------|--------|--------|---------|
| 1868-53-7 | Dibromofluoromethane | 102% | | 70-130% |
| 2037-26-5 | Toluene-D8 | 107% | | 70-130% |
| 460-00-4 | 4-Bromofluorobenzene | 117% | | 70-130% |

ND = Not detected

RL = Reporting Limit

E = Indicates value exceeds calibration range

J = Indicates an estimated value

B = Indicates analyte found in associated method blank

N = Indicates presumptive evidence of a compound

Report of Analysis

| | | | |
|--------------------------|--|------------------------|----------|
| Client Sample ID: | EFFLUENT | Date Sampled: | 01/04/10 |
| Lab Sample ID: | M88411-1 | Date Received: | 01/04/10 |
| Matrix: | AQ - Effluent | Percent Solids: | n/a |
| Project: | CEA:Sunoco Routes 19 and 20 Brimfield MA | | |

Total Metals Analysis

| Analyte | Result | RL | Units | DF | Prep | Analyzed By | Method | Prep Method |
|----------|--------|-----|-------|----|----------|--------------|--------------------------|--------------------------|
| Chromium | < 10 | 10 | ug/l | 1 | 01/05/10 | 01/06/10 EAL | SW846 6010B ¹ | SW846 3010A ² |
| Iron | < 100 | 100 | ug/l | 1 | 01/05/10 | 01/06/10 EAL | SW846 6010B ¹ | SW846 3010A ² |
| Lead | < 5.0 | 5.0 | ug/l | 1 | 01/05/10 | 01/06/10 EAL | SW846 6010B ¹ | SW846 3010A ² |
| Nickel | < 40 | 40 | ug/l | 1 | 01/05/10 | 01/06/10 EAL | SW846 6010B ¹ | SW846 3010A ² |

(1) Instrument QC Batch: MA11360
(2) Prep QC Batch: MP14660

RL = Reporting Limit

Report of Analysis

| | | | |
|--------------------------|--|------------------------|----------|
| Client Sample ID: | EFFLUENT | Date Sampled: | 01/04/10 |
| Lab Sample ID: | M88411-1 | Date Received: | 01/04/10 |
| Matrix: | AQ - Effluent | Percent Solids: | n/a |
| Project: | CEA:Sunoco Routes 19 and 20 Brimfield MA | | |

General Chemistry

| Analyte | Result | RL | Units | DF | Analyzed | By | Method |
|----------------------------------|---------|-------|-------|----|----------------|-----|--------------------|
| Chromium, Hexavalent | < 0.010 | 0.010 | mg/l | 1 | 01/04/10 15:40 | CF | SW846 7196A |
| Chromium, Trivalent ^a | < 0.020 | 0.020 | mg/l | 1 | 01/06/10 13:04 | EAL | 6010/7196A M/200.7 |
| HEM Petroleum Hydrocarbons | < 4.1 | 4.1 | mg/l | 1 | 01/07/10 | BF | EPA 1664 |
| Solids, Total Suspended | < 4.0 | 4.0 | mg/l | 1 | 01/05/10 | BF | SM21 2540D |

(a) Calculated as: (Chromium) - (Chromium, Hexavalent)

RL = Reporting Limit

Report of Analysis

| | | | |
|--------------------------|--|------------------------|----------|
| Client Sample ID: | MIDPOINT | Date Sampled: | 01/04/10 |
| Lab Sample ID: | M88411-2 | Date Received: | 01/04/10 |
| Matrix: | AQ - Ground Water | Percent Solids: | n/a |
| Method: | SW846 8260B | | |
| Project: | CEA:Sunoco Routes 19 and 20 Brimfield MA | | |

| | File ID | DF | Analyzed | By | Prep Date | Prep Batch | Analytical Batch |
|--------|----------|----|----------|----|-----------|------------|------------------|
| Run #1 | G96194.D | 1 | 01/05/10 | EL | n/a | n/a | MSG3893 |
| Run #2 | | | | | | | |

| | Purge Volume |
|--------|--------------|
| Run #1 | 5.0 ml |
| Run #2 | |

Purgeable Aromatics, MTBE, Naphthalene

| CAS No. | Compound | Result | RL | Units | Q |
|-----------|-------------------------|--------|------|-------|---|
| 71-43-2 | Benzene | ND | 0.50 | ug/l | |
| 108-88-3 | Toluene | ND | 1.0 | ug/l | |
| 100-41-4 | Ethylbenzene | ND | 1.0 | ug/l | |
| 1330-20-7 | Xylene (total) | ND | 1.0 | ug/l | |
| 1634-04-4 | Methyl Tert Butyl Ether | 2.4 | 1.0 | ug/l | |
| 91-20-3 | Naphthalene | ND | 5.0 | ug/l | |
| 106-93-4 | 1,2-Dibromoethane | ND | 2.0 | ug/l | |
| 994-05-8 | tert-Amyl Methyl Ether | ND | 2.0 | ug/l | |
| 75-65-0 | Tert Butyl Alcohol | ND | 20 | ug/l | |

| CAS No. | Surrogate Recoveries | Run# 1 | Run# 2 | Limits |
|-----------|----------------------|--------|--------|---------|
| 1868-53-7 | Dibromofluoromethane | 102% | | 70-130% |
| 2037-26-5 | Toluene-D8 | 108% | | 70-130% |
| 460-00-4 | 4-Bromofluorobenzene | 118% | | 70-130% |

ND = Not detected

RL = Reporting Limit

E = Indicates value exceeds calibration range

J = Indicates an estimated value

B = Indicates analyte found in associated method blank

N = Indicates presumptive evidence of a compound

Report of Analysis

| | | | |
|--------------------------|--|------------------------|----------|
| Client Sample ID: | INFLUENT | Date Sampled: | 01/04/10 |
| Lab Sample ID: | M88411-3 | Date Received: | 01/04/10 |
| Matrix: | AQ - Influent | Percent Solids: | n/a |
| Method: | SW846 8260B | | |
| Project: | CEA:Sunoco Routes 19 and 20 Brimfield MA | | |

| | File ID | DF | Analyzed | By | Prep Date | Prep Batch | Analytical Batch |
|--------|----------|----|----------|----|-----------|------------|------------------|
| Run #1 | G96195.D | 1 | 01/05/10 | EL | n/a | n/a | MSG3893 |
| Run #2 | | | | | | | |

| | Purge Volume |
|--------|--------------|
| Run #1 | 5.0 ml |
| Run #2 | |

Purgeable Aromatics, MTBE, Naphthalene

| CAS No. | Compound | Result | RL | Units | Q |
|-----------|-------------------------|--------|------|-------|---|
| 71-43-2 | Benzene | ND | 0.50 | ug/l | |
| 108-88-3 | Toluene | 2.3 | 1.0 | ug/l | |
| 100-41-4 | Ethylbenzene | 2.1 | 1.0 | ug/l | |
| 1330-20-7 | Xylene (total) | ND | 1.0 | ug/l | |
| 1634-04-4 | Methyl Tert Butyl Ether | 2.9 | 1.0 | ug/l | |
| 91-20-3 | Naphthalene | ND | 5.0 | ug/l | |
| 106-93-4 | 1,2-Dibromoethane | ND | 2.0 | ug/l | |
| 994-05-8 | tert-Amyl Methyl Ether | ND | 2.0 | ug/l | |
| 75-65-0 | Tert Butyl Alcohol | ND | 20 | ug/l | |

| CAS No. | Surrogate Recoveries | Run# 1 | Run# 2 | Limits |
|-----------|----------------------|--------|--------|---------|
| 1868-53-7 | Dibromofluoromethane | 104% | | 70-130% |
| 2037-26-5 | Toluene-D8 | 107% | | 70-130% |
| 460-00-4 | 4-Bromofluorobenzene | 109% | | 70-130% |

ND = Not detected

RL = Reporting Limit

E = Indicates value exceeds calibration range

J = Indicates an estimated value

B = Indicates analyte found in associated method blank

N = Indicates presumptive evidence of a compound

Report of Analysis

| | | | |
|--------------------------|--|------------------------|----------|
| Client Sample ID: | INFLUENT | Date Sampled: | 01/04/10 |
| Lab Sample ID: | M88411-3 | Date Received: | 01/04/10 |
| Matrix: | AQ - Influent | Percent Solids: | n/a |
| Project: | CEA:Sunoco Routes 19 and 20 Brimfield MA | | |

Total Metals Analysis

| Analyte | Result | RL | Units | DF | Prep | Analyzed By | Method | Prep Method |
|----------|--------|-----|-------|----|----------|--------------|--------------------------|--------------------------|
| Chromium | < 10 | 10 | ug/l | 1 | 01/05/10 | 01/06/10 EAL | SW846 6010B ¹ | SW846 3010A ² |
| Iron | 2320 | 100 | ug/l | 1 | 01/05/10 | 01/06/10 EAL | SW846 6010B ¹ | SW846 3010A ² |
| Lead | < 5.0 | 5.0 | ug/l | 1 | 01/05/10 | 01/06/10 EAL | SW846 6010B ¹ | SW846 3010A ² |
| Nickel | < 40 | 40 | ug/l | 1 | 01/05/10 | 01/06/10 EAL | SW846 6010B ¹ | SW846 3010A ² |

(1) Instrument QC Batch: MA11360
(2) Prep QC Batch: MP14660

RL = Reporting Limit

Report of Analysis

| | | | |
|--------------------------|--|------------------------|----------|
| Client Sample ID: | INFLUENT | Date Sampled: | 01/04/10 |
| Lab Sample ID: | M88411-3 | Date Received: | 01/04/10 |
| Matrix: | AQ - Influent | Percent Solids: | n/a |
| Project: | CEA:Sunoco Routes 19 and 20 Brimfield MA | | |

General Chemistry

| Analyte | Result | RL | Units | DF | Analyzed | By | Method |
|----------------------------------|---------|-------|-------|----|----------------|-----|--------------------|
| Chromium, Hexavalent | < 0.010 | 0.010 | mg/l | 1 | 01/04/10 15:40 | CF | SW846 7196A |
| Chromium, Trivalent ^a | < 0.020 | 0.020 | mg/l | 1 | 01/06/10 13:21 | EAL | 6010/7196A M/200.7 |
| HEM Petroleum Hydrocarbons | < 4.1 | 4.1 | mg/l | 1 | 01/07/10 | BF | EPA 1664 |
| Solids, Total Suspended | < 4.0 | 4.0 | mg/l | 1 | 01/05/10 | BF | SM21 2540D |

(a) Calculated as: (Chromium) - (Chromium, Hexavalent)

RL = Reporting Limit



Misc. Forms

Custody Documents and Other Forms

Includes the following where applicable:

- Certification Exceptions
- Parameter Certifications (MA)
- Chain of Custody

Parameter Certifications

Job Number: M88411
Account: DRAKEPET Drake Petroleum Co., Inc.
Project: CEA:Sunoco Routes 19 and 20 Brimfield MA

The following parameters included in this report are certified by the state of MA.

| Parameter | CAS# | Method | Mat | Certification Status |
|-------------------------|------|------------|-----|---|
| Solids, Total Suspended | | SM21 2540D | AQ | Accutest is certified for this parameter. |



Accutest Laboratories Sample Receipt Summary

Accutest Job Number: M88411

Client: DRAKE

Immediate Client Services Action Required: No

Date / Time Received: 1/4/2010 12:45:00 PM

No. Coolers: 1

Client Service Action Required at Login: No

Project: BRIMFIELD SUNOCO

Airbill #'s: N/A

Cooler Security

Y or N

Y or N

- | | | | | | |
|---------------------------|-------------------------------------|--------------------------|-----------------------|-------------------------------------|--------------------------|
| 1. Custody Seals Present: | <input checked="" type="checkbox"/> | <input type="checkbox"/> | 3. COC Present: | <input checked="" type="checkbox"/> | <input type="checkbox"/> |
| 2. Custody Seals Intact: | <input checked="" type="checkbox"/> | <input type="checkbox"/> | 4. Smpl Dates/Time OK | <input checked="" type="checkbox"/> | <input type="checkbox"/> |

Cooler Temperature

Y or N

- | | | |
|------------------------------|-------------------------------------|--------------------------|
| 1. Temp criteria achieved: | <input checked="" type="checkbox"/> | <input type="checkbox"/> |
| 2. Cooler temp verification: | Infrared gun | |
| 3. Cooler media: | Ice (bag) | |

Quality Control Preservation

Y or N

N/A

- | | | |
|---------------------------------|-------------------------------------|--------------------------|
| 1. Trip Blank present / cooler: | <input type="checkbox"/> | <input type="checkbox"/> |
| 2. Trip Blank listed on COC: | <input type="checkbox"/> | <input type="checkbox"/> |
| 3. Samples preserved properly: | <input checked="" type="checkbox"/> | <input type="checkbox"/> |
| 4. VOCs headspace free: | <input checked="" type="checkbox"/> | <input type="checkbox"/> |

Sample Integrity - Documentation

Y or N

- | | | |
|--|-------------------------------------|--------------------------|
| 1. Sample labels present on bottles: | <input checked="" type="checkbox"/> | <input type="checkbox"/> |
| 2. Container labeling complete: | <input checked="" type="checkbox"/> | <input type="checkbox"/> |
| 3. Sample container label / COC agree: | <input checked="" type="checkbox"/> | <input type="checkbox"/> |

Sample Integrity - Condition

Y or N

- | | | |
|----------------------------------|-------------------------------------|--------------------------|
| 1. Sample recvd within HT: | <input checked="" type="checkbox"/> | <input type="checkbox"/> |
| 2. All containers accounted for: | <input checked="" type="checkbox"/> | <input type="checkbox"/> |
| 3. Condition of sample: | Intact | |

Sample Integrity - Instructions

Y or N N/A

- | | | | |
|---|-------------------------------------|-------------------------------------|-------------------------------------|
| 1. Analysis requested is clear: | <input checked="" type="checkbox"/> | <input type="checkbox"/> | |
| 2. Bottles received for unspecified tests | <input type="checkbox"/> | <input checked="" type="checkbox"/> | |
| 3. Sufficient volume rec'd for analysis: | <input checked="" type="checkbox"/> | <input type="checkbox"/> | |
| 4. Compositing instructions clear: | <input type="checkbox"/> | <input type="checkbox"/> | <input checked="" type="checkbox"/> |
| 5. Filtering instructions clear: | <input type="checkbox"/> | <input type="checkbox"/> | <input checked="" type="checkbox"/> |

Comments

Accutest Laboratories
V:508.481.6200

495 Technology Center West, Bldg One
F: 508.481.7753

Marlborough, MA
www.accutest.com

M88411: Chain of Custody

Page 2 of 2



02/11/10

Technical Report for

Drake Petroleum Co., Inc.

CEA:Sunoco Routes 19 and 20 Brimfield MA

PC# 007280

Accutest Job Number: M89086

Sampling Date: 02/03/10

Report to:

CEA
dazukauskas@cea-inc.com

ATTN: Debra Zukauskas

Total number of pages in report: 15



Test results contained within this data package meet the requirements of the National Environmental Laboratory Accreditation Conference and/or state specific certification programs as applicable.

Reza Pand
Reza Pand
Lab Director

Client Service contact: Kristen Blanchard 508-481-6200

Certifications: MA (M-MA136) CT (PH-0109) NH (2502) RI (00071) ME (MA0136) FL (E87579)
NY (11791) NJ (MA926) NC (653) IL (200018) NAVY USACE

This report shall not be reproduced, except in its entirety, without the written approval of Accutest Laboratories.
Test results relate only to samples analyzed.

Table of Contents

-1-

Section 1: Sample Summary 3

Section 2: Sample Results 4

2.1: M89086-1: EFFLUENT 5

2.2: M89086-2: MIDPOINT 8

2.3: M89086-3: INFLUENT 9

Section 3: Misc. Forms 12

3.1: Parameter Certifications (MA) 13

3.2: Chain of Custody 14



Sample Summary

Drake Petroleum Co., Inc.

Job No: M89086

CEA:Sunoco Routes 19 and 20 Brimfield MA
Project No: PC# 007280

| Sample Number | Collected | | Received | Matrix | | Client Sample ID |
|------------------|-----------|----------|----------|--------|--------------|---------------------|
| | Date | Time By | | Code | Type | |
| M89086-1 | 02/03/10 | 08:30 MH | 02/03/10 | AQ | Effluent | EFFLUENT |
| M89086-2 | 02/03/10 | 08:45 MH | 02/03/10 | AQ | Ground Water | MIDPOINT |
| M89086-3 | 02/03/10 | 08:50 MH | 02/03/10 | AQ | Influent | INFLUENT |



Sample Results

Report of Analysis

Report of Analysis

| | | | |
|--------------------------|--|------------------------|----------|
| Client Sample ID: | EFFLUENT | Date Sampled: | 02/03/10 |
| Lab Sample ID: | M89086-1 | Date Received: | 02/03/10 |
| Matrix: | AQ - Effluent | Percent Solids: | n/a |
| Method: | SW846 8260B | | |
| Project: | CEA:Sunoco Routes 19 and 20 Brimfield MA | | |

| | File ID | DF | Analyzed | By | Prep Date | Prep Batch | Analytical Batch |
|--------|----------|----|----------|----|-----------|------------|------------------|
| Run #1 | N39811.D | 1 | 02/05/10 | WC | n/a | n/a | MSN1496 |
| Run #2 | | | | | | | |

| | Purge Volume |
|--------|--------------|
| Run #1 | 5.0 ml |
| Run #2 | |

Purgeable Aromatics, MTBE, Naphthalene

| CAS No. | Compound | Result | RL | Units | Q |
|-----------|-------------------------|--------|------|-------|---|
| 71-43-2 | Benzene | ND | 0.50 | ug/l | |
| 108-88-3 | Toluene | ND | 1.0 | ug/l | |
| 100-41-4 | Ethylbenzene | ND | 1.0 | ug/l | |
| 1330-20-7 | Xylene (total) | ND | 1.0 | ug/l | |
| 1634-04-4 | Methyl Tert Butyl Ether | ND | 1.0 | ug/l | |
| 91-20-3 | Naphthalene | ND | 5.0 | ug/l | |
| 106-93-4 | 1,2-Dibromoethane | ND | 2.0 | ug/l | |
| 994-05-8 | tert-Amyl Methyl Ether | ND | 2.0 | ug/l | |
| 75-65-0 | Tert Butyl Alcohol | ND | 20 | ug/l | |

| CAS No. | Surrogate Recoveries | Run# 1 | Run# 2 | Limits |
|-----------|----------------------|--------|--------|---------|
| 1868-53-7 | Dibromofluoromethane | 99% | | 70-130% |
| 2037-26-5 | Toluene-D8 | 101% | | 70-130% |
| 460-00-4 | 4-Bromofluorobenzene | 105% | | 70-130% |

ND = Not detected
 RL = Reporting Limit
 E = Indicates value exceeds calibration range

J = Indicates an estimated value
 B = Indicates analyte found in associated method blank
 N = Indicates presumptive evidence of a compound

Report of Analysis

| | | | |
|--------------------------|--|------------------------|----------|
| Client Sample ID: | EFFLUENT | Date Sampled: | 02/03/10 |
| Lab Sample ID: | M89086-1 | Date Received: | 02/03/10 |
| Matrix: | AQ - Effluent | Percent Solids: | n/a |
| Project: | CEA:Sunoco Routes 19 and 20 Brimfield MA | | |

Total Metals Analysis

| Analyte | Result | RL | Units | DF | Prep | Analyzed By | Method | Prep Method |
|----------|--------|-----|-------|----|----------|--------------|--------------------------|--------------------------|
| Chromium | < 10 | 10 | ug/l | 1 | 02/04/10 | 02/04/10 EAL | SW846 6010B ¹ | SW846 3010A ³ |
| Iron | < 100 | 100 | ug/l | 1 | 02/04/10 | 02/05/10 EAL | SW846 6010B ² | SW846 3010A ³ |
| Lead | < 5.0 | 5.0 | ug/l | 1 | 02/04/10 | 02/04/10 EAL | SW846 6010B ¹ | SW846 3010A ³ |
| Nickel | < 40 | 40 | ug/l | 1 | 02/04/10 | 02/04/10 EAL | SW846 6010B ¹ | SW846 3010A ³ |

- (1) Instrument QC Batch: MA11438
- (2) Instrument QC Batch: MA11441
- (3) Prep QC Batch: MP14771

RL = Reporting Limit

Report of Analysis

| | | | |
|--------------------------|--|------------------------|----------|
| Client Sample ID: | EFFLUENT | Date Sampled: | 02/03/10 |
| Lab Sample ID: | M89086-1 | Date Received: | 02/03/10 |
| Matrix: | AQ - Effluent | Percent Solids: | n/a |
| Project: | CEA:Sunoco Routes 19 and 20 Brimfield MA | | |

General Chemistry

| Analyte | Result | RL | Units | DF | Analyzed | By | Method |
|----------------------------------|---------|-------|-------|----|----------------|-----|--------------------|
| Chromium, Hexavalent | < 0.010 | 0.010 | mg/l | 1 | 02/03/10 17:58 | CF | SW846 7196A |
| Chromium, Trivalent ^a | < 0.020 | 0.020 | mg/l | 1 | 02/04/10 23:15 | EAL | 6010/7196A M/200.7 |
| HEM Petroleum Hydrocarbons | < 4.1 | 4.1 | mg/l | 1 | 02/10/10 | BF | EPA 1664 |
| Solids, Total Suspended | < 4.0 | 4.0 | mg/l | 1 | 02/08/10 | BF | SM21 2540D |

(a) Calculated as: (Chromium) - (Chromium, Hexavalent)

RL = Reporting Limit

Report of Analysis

| | | | |
|--------------------------|--|------------------------|----------|
| Client Sample ID: | MIDPOINT | Date Sampled: | 02/03/10 |
| Lab Sample ID: | M89086-2 | Date Received: | 02/03/10 |
| Matrix: | AQ - Ground Water | Percent Solids: | n/a |
| Method: | SW846 8260B | | |
| Project: | CEA:Sunoco Routes 19 and 20 Brimfield MA | | |

| | File ID | DF | Analyzed | By | Prep Date | Prep Batch | Analytical Batch |
|--------|----------|----|----------|----|-----------|------------|------------------|
| Run #1 | N39810.D | 1 | 02/05/10 | WC | n/a | n/a | MSN1496 |
| Run #2 | | | | | | | |

| | Purge Volume |
|--------|--------------|
| Run #1 | 5.0 ml |
| Run #2 | |

Purgeable Aromatics, MTBE, Naphthalene

| CAS No. | Compound | Result | RL | Units | Q |
|-----------|-------------------------|--------|------|-------|---|
| 71-43-2 | Benzene | ND | 0.50 | ug/l | |
| 108-88-3 | Toluene | ND | 1.0 | ug/l | |
| 100-41-4 | Ethylbenzene | ND | 1.0 | ug/l | |
| 1330-20-7 | Xylene (total) | ND | 1.0 | ug/l | |
| 1634-04-4 | Methyl Tert Butyl Ether | 1.9 | 1.0 | ug/l | |
| 91-20-3 | Naphthalene | ND | 5.0 | ug/l | |
| 106-93-4 | 1,2-Dibromoethane | ND | 2.0 | ug/l | |
| 994-05-8 | tert-Amyl Methyl Ether | ND | 2.0 | ug/l | |
| 75-65-0 | Tert Butyl Alcohol | ND | 20 | ug/l | |

| CAS No. | Surrogate Recoveries | Run# 1 | Run# 2 | Limits |
|-----------|----------------------|--------|--------|---------|
| 1868-53-7 | Dibromofluoromethane | 99% | | 70-130% |
| 2037-26-5 | Toluene-D8 | 101% | | 70-130% |
| 460-00-4 | 4-Bromofluorobenzene | 103% | | 70-130% |

ND = Not detected
 RL = Reporting Limit
 E = Indicates value exceeds calibration range

J = Indicates an estimated value
 B = Indicates analyte found in associated method blank
 N = Indicates presumptive evidence of a compound

Report of Analysis

| | | | |
|--------------------------|--|------------------------|----------|
| Client Sample ID: | INFLUENT | Date Sampled: | 02/03/10 |
| Lab Sample ID: | M89086-3 | Date Received: | 02/03/10 |
| Matrix: | AQ - Influent | Percent Solids: | n/a |
| Method: | SW846 8260B | | |
| Project: | CEA:Sunoco Routes 19 and 20 Brimfield MA | | |

| | File ID | DF | Analyzed | By | Prep Date | Prep Batch | Analytical Batch |
|--------|----------|----|----------|----|-----------|------------|------------------|
| Run #1 | N39809.D | 1 | 02/05/10 | WC | n/a | n/a | MSN1496 |
| Run #2 | | | | | | | |

| | Purge Volume |
|--------|--------------|
| Run #1 | 5.0 ml |
| Run #2 | |

Purgeable Aromatics, MTBE, Naphthalene

| CAS No. | Compound | Result | RL | Units | Q |
|-----------|-------------------------|--------|------|-------|---|
| 71-43-2 | Benzene | ND | 0.50 | ug/l | |
| 108-88-3 | Toluene | ND | 1.0 | ug/l | |
| 100-41-4 | Ethylbenzene | ND | 1.0 | ug/l | |
| 1330-20-7 | Xylene (total) | ND | 1.0 | ug/l | |
| 1634-04-4 | Methyl Tert Butyl Ether | 2.3 | 1.0 | ug/l | |
| 91-20-3 | Naphthalene | ND | 5.0 | ug/l | |
| 106-93-4 | 1,2-Dibromoethane | ND | 2.0 | ug/l | |
| 994-05-8 | tert-Amyl Methyl Ether | ND | 2.0 | ug/l | |
| 75-65-0 | Tert Butyl Alcohol | ND | 20 | ug/l | |

| CAS No. | Surrogate Recoveries | Run# 1 | Run# 2 | Limits |
|-----------|----------------------|--------|--------|---------|
| 1868-53-7 | Dibromofluoromethane | 99% | | 70-130% |
| 2037-26-5 | Toluene-D8 | 102% | | 70-130% |
| 460-00-4 | 4-Bromofluorobenzene | 103% | | 70-130% |

ND = Not detected

RL = Reporting Limit

E = Indicates value exceeds calibration range

J = Indicates an estimated value

B = Indicates analyte found in associated method blank

N = Indicates presumptive evidence of a compound

Report of Analysis

| | | | |
|--------------------------|--|------------------------|----------|
| Client Sample ID: | INFLUENT | Date Sampled: | 02/03/10 |
| Lab Sample ID: | M89086-3 | Date Received: | 02/03/10 |
| Matrix: | AQ - Influent | Percent Solids: | n/a |
| Project: | CEA:Sunoco Routes 19 and 20 Brimfield MA | | |

Total Metals Analysis

| Analyte | Result | RL | Units | DF | Prep | Analyzed By | Method | Prep Method |
|----------|--------|-----|-------|----|----------|--------------|--------------------------|--------------------------|
| Chromium | < 10 | 10 | ug/l | 1 | 02/04/10 | 02/04/10 EAL | SW846 6010B ¹ | SW846 3010A ³ |
| Iron | 2560 | 100 | ug/l | 1 | 02/04/10 | 02/05/10 EAL | SW846 6010B ² | SW846 3010A ³ |
| Lead | < 5.0 | 5.0 | ug/l | 1 | 02/04/10 | 02/04/10 EAL | SW846 6010B ¹ | SW846 3010A ³ |
| Nickel | < 40 | 40 | ug/l | 1 | 02/04/10 | 02/04/10 EAL | SW846 6010B ¹ | SW846 3010A ³ |

- (1) Instrument QC Batch: MA11438
(2) Instrument QC Batch: MA11441
(3) Prep QC Batch: MP14771

RL = Reporting Limit

Report of Analysis

| | | | |
|--------------------------|--|------------------------|----------|
| Client Sample ID: | INFLUENT | | |
| Lab Sample ID: | M89086-3 | Date Sampled: | 02/03/10 |
| Matrix: | AQ - Influent | Date Received: | 02/03/10 |
| | | Percent Solids: | n/a |
| Project: | CEA:Sunoco Routes 19 and 20 Brimfield MA | | |

General Chemistry

| Analyte | Result | RL | Units | DF | Analyzed | By | Method |
|----------------------------------|---------|-------|-------|----|----------------|-----|--------------------|
| Chromium, Hexavalent | < 0.010 | 0.010 | mg/l | 1 | 02/03/10 17:58 | CF | SW846 7196A |
| Chromium, Trivalent ^a | < 0.020 | 0.020 | mg/l | 1 | 02/04/10 23:20 | EAL | 6010/7196A M/200.7 |
| HEM Petroleum Hydrocarbons | < 4.1 | 4.1 | mg/l | 1 | 02/10/10 | BF | EPA 1664 |
| Solids, Total Suspended | < 4.0 | 4.0 | mg/l | 1 | 02/08/10 | BF | SM21 2540D |

(a) Calculated as: (Chromium) - (Chromium, Hexavalent)

RL = Reporting Limit



Misc. Forms

Custody Documents and Other Forms

Includes the following where applicable:

- Certification Exceptions
- Parameter Certifications (MA)
- Chain of Custody

Parameter Certifications

Job Number: M89086
Account: DRAKEPET Drake Petroleum Co., Inc.
Project: CEA:Sunoco Routes 19 and 20 Brimfield MA

The following parameters included in this report are certified by the state of MA.

| Parameter | CAS# | Method | Mat | Certification Status |
|-------------------------|------|------------|-----|---|
| Solids, Total Suspended | | SM21 2540D | AQ | Accutest is certified for this parameter. |



Accutest Laboratories Sample Receipt Summary

Accutest Job Number: M89086

Client: DRAKE

Immediate Client Services Action Required: No

Date / Time Received: 2/3/2010 2:05:00 PM

No. Coolers: 1

Client Service Action Required at Login: No

Project: BRIMFIELD SUNOCO

Airbill #'s: N/A

Cooler Security

Y or N

Y or N

- | | | | | | |
|---------------------------|-------------------------------------|--------------------------|-----------------------|-------------------------------------|--------------------------|
| 1. Custody Seals Present: | <input checked="" type="checkbox"/> | <input type="checkbox"/> | 3. COC Present: | <input checked="" type="checkbox"/> | <input type="checkbox"/> |
| 2. Custody Seals Intact: | <input checked="" type="checkbox"/> | <input type="checkbox"/> | 4. Smpl Dates/Time OK | <input checked="" type="checkbox"/> | <input type="checkbox"/> |

Cooler Temperature

Y or N

- | | | |
|------------------------------|-------------------------------------|--------------------------|
| 1. Temp criteria achieved: | <input checked="" type="checkbox"/> | <input type="checkbox"/> |
| 2. Cooler temp verification: | Infrared gun | |
| 3. Cooler media: | Ice (bag) | |

Quality Control Preservation

Y or N

N/A

- | | | |
|---------------------------------|-------------------------------------|--------------------------|
| 1. Trip Blank present / cooler: | <input type="checkbox"/> | <input type="checkbox"/> |
| 2. Trip Blank listed on COC: | <input type="checkbox"/> | <input type="checkbox"/> |
| 3. Samples preserved properly: | <input checked="" type="checkbox"/> | <input type="checkbox"/> |
| 4. VOCs headspace free: | <input checked="" type="checkbox"/> | <input type="checkbox"/> |

Sample Integrity - Documentation

Y or N

- | | | |
|--|-------------------------------------|--------------------------|
| 1. Sample labels present on bottles: | <input checked="" type="checkbox"/> | <input type="checkbox"/> |
| 2. Container labeling complete: | <input checked="" type="checkbox"/> | <input type="checkbox"/> |
| 3. Sample container label / COC agree: | <input checked="" type="checkbox"/> | <input type="checkbox"/> |

Sample Integrity - Condition

Y or N

- | | | |
|----------------------------------|-------------------------------------|--------------------------|
| 1. Sample recvd within HT: | <input checked="" type="checkbox"/> | <input type="checkbox"/> |
| 2. All containers accounted for: | <input checked="" type="checkbox"/> | <input type="checkbox"/> |
| 3. Condition of sample: | Intact | |

Sample Integrity - Instructions

Y or N N/A

- | | | | |
|---|-------------------------------------|-------------------------------------|-------------------------------------|
| 1. Analysis requested is clear: | <input checked="" type="checkbox"/> | <input type="checkbox"/> | |
| 2. Bottles received for unspecified tests | <input type="checkbox"/> | <input checked="" type="checkbox"/> | |
| 3. Sufficient volume rec'd for analysis: | <input checked="" type="checkbox"/> | <input type="checkbox"/> | |
| 4. Compositing instructions clear: | <input type="checkbox"/> | <input type="checkbox"/> | <input checked="" type="checkbox"/> |
| 5. Filtering instructions clear: | <input type="checkbox"/> | <input type="checkbox"/> | <input checked="" type="checkbox"/> |

Comments

Accutest Laboratories
V:508.481.6200

495 Technology Center West, Bldg One
F: 508.481.7753

Marlborough, MA
www.accutest.com

M89086: Chain of Custody

Page 2 of 2



07/15/10

Technical Report for

Drake Petroleum Co., Inc.

CEA:Sunoco Routes 19 and 20 Brimfield MA

PC# 007280

Accutest Job Number: M92775

Sampling Date: 07/07/10

Report to:

ndescoteaux@cea-inc.com

ATTN: Distribution5

Total number of pages in report: 18



Test results contained within this data package meet the requirements of the National Environmental Laboratory Accreditation Conference and/or state specific certification programs as applicable.

Reza Pand
Lab Director

Client Service contact: Kristen Blanchard 508-481-6200

Certifications: MA (M-MA136) CT (PH-0109) NH (250210) RI (00071) ME (MA00136) FL (E87579) NY (11791) NJ (MA926) PA (002) ND (R-188) CO MN (11546AA) NC (653) IL (002337) DoD/ISO/IEC 17025:2005 (L2235)

This report shall not be reproduced, except in its entirety, without the written approval of Accutest Laboratories.

Test results relate only to samples analyzed.

Table of Contents

-1-

Section 1: Sample Summary 3

Section 2: Case Narrative/Conformance Summary 4

Section 3: Sample Results 6

3.1: M92775-1: EFFLUENT 7

3.2: M92775-2: MIDPOINT 10

3.3: M92775-3: INFLUENT 11

Section 4: Misc. Forms 14

4.1: Parameter Certifications (MA) 15

4.2: Chain of Custody 16

4.3: MCP Form 18



Sample Summary

Drake Petroleum Co., Inc.

Job No: M92775

CEA:Sunoco Routes 19 and 20 Brimfield MA
Project No: PC# 007280

| Sample Number | Collected | | Received | Matrix | | Client Sample ID |
|------------------|-----------|----------|----------|--------|--------------|---------------------|
| | Date | Time By | | Code | Type | |
| M92775-1 | 07/07/10 | 12:58 MH | 07/07/10 | AQ | Effluent | EFFLUENT |
| M92775-2 | 07/07/10 | 13:01 MH | 07/07/10 | AQ | Ground Water | MIDPOINT |
| M92775-3 | 07/07/10 | 13:05 MH | 07/07/10 | AQ | Influent | INFLUENT |

SAMPLE DELIVERY GROUP CASE NARRATIVE

Client: Drake Petroleum Co., Inc.

Job No M92775

Site: CEA:Sunoco Routes 19 and 20 Brimfield MA

Report Date 7/15/2010 10:55:11 AM

3 Sample(s) were collected on 07/07/2010 and were received at Accutest on 07/07/2010 properly preserved, at 1.9 Deg. C and intact. These Samples received an Accutest job number of M92775. A listing of the Laboratory Sample ID, Client Sample ID and dates of collection are presented in the Results Summary Section of this report.

Except as noted below, all method specified calibrations and quality control performance criteria were met for this job. For more information, please refer to QC summary pages.

Volatiles by GCMS By Method SW846 8260B

| | |
|------------------|--------------------------|
| Matrix AQ | Batch ID: MSL1398 |
|------------------|--------------------------|

- All samples were analyzed within the recommended method holding time.
- All method blanks for this batch meet method specific criteria.
- Sample(s) M92717-1MS, M92717-1MSD were used as the QC samples indicated.
- Matrix Spike Duplicate Recovery(s) for Benzene, Ethylbenzene, Toluene, Xylene (total) are outside control limits. Outside control limits due to possible matrix interference. Refer to Blank Spike.
- RPD(s) for MSD for Benzene, Ethylbenzene, Toluene, Xylene (total) are outside control limits for sample M92717-1MSD. High RPD due to possible matrix interference and/or sample non-homogeneity.
- Only selected compounds requested.

Metals By Method SW846 6010B

| | |
|------------------|--------------------------|
| Matrix AQ | Batch ID: MP15577 |
|------------------|--------------------------|

- All samples were digested within the recommended method holding time.
- All samples were analyzed within the recommended method holding time.
- All method blanks for this batch meet method specific criteria.
- Sample(s) M92759-1DUP, M92759-1MS, M92759-1SDL, M92759-1DUP were used as the QC samples for metals.
- RPD(s) for Duplicate for Nickel are outside control limits for sample MP15577-D1. RPD acceptable due to low duplicate and sample concentrations.
- RPD(s) for Serial Dilution for Nickel are outside control limits for sample MP15577-SD1. Percent difference acceptable due to low initial sample concentration (< 50 times IDL).
- Only selected metals requested.

Wet Chemistry By Method 6010/7196A M/200.7

| | |
|------------------|-------------------------|
| Matrix AQ | Batch ID: R27095 |
|------------------|-------------------------|

- M92775-1,3 for Chromium, Trivalent: Calculated as: (Chromium) - (Chromium, Hexavalent)

Wet Chemistry By Method EPA 1664

| | |
|------------------|--------------------------|
| Matrix AQ | Batch ID: GP11804 |
|------------------|--------------------------|

- All samples were distilled within the recommended method holding time.
- All samples were analyzed within the recommended method holding time.
- All method blanks for this batch meet method specific criteria.
- Sample(s) M92817-3DUP, M92817-3MS were used as the QC samples for HEM Petroleum Hydrocarbons.

Wet Chemistry By Method SM21 2540D

Matrix AQ**Batch ID:** GN32347

- All samples were analyzed within the recommended method holding time.
- All method blanks for this batch meet method specific criteria.
- Sample(s) M92757-1DUP were used as the QC samples for Solids, Total Suspended.

Wet Chemistry By Method SW846 7196A

Matrix AQ**Batch ID:** GN32332

- All samples were analyzed within the recommended method holding time.
- All method blanks for this batch meet method specific criteria.
- Sample(s) M92775-1DUP, M92775-1MS were used as the QC samples for Chromium, Hexavalent.

Accutest may not have met all requested limits due to methodology limitations, sample matrix, dilutions, or percents solids.

The Accutest Laboratories of New England certifies that all analysis were performed within method specification. It is further recommended that this report to be used in its entirety. The Accutest Laboratories of NE, Laboratory Director or assignee as verified by the signature on the cover page has authorized the release of this report(M92775).



Sample Results

Report of Analysis

Report of Analysis

Page 1 of 1

| | | | |
|-------------------|--|-----------------|----------|
| Client Sample ID: | EFFLUENT | Date Sampled: | 07/07/10 |
| Lab Sample ID: | M92775-1 | Date Received: | 07/07/10 |
| Matrix: | AQ - Effluent | Percent Solids: | n/a |
| Method: | SW846 8260B | | |
| Project: | CEA:Sunoco Routes 19 and 20 Brimfield MA | | |

| Run # | File ID | DF | Analyzed | By | Prep Date | Prep Batch | Analytical Batch |
|--------|----------|----|----------|-----|-----------|------------|------------------|
| Run #1 | L42738.D | 1 | 07/08/10 | AMY | n/a | n/a | MSL1398 |
| Run #2 | | | | | | | |

| Run # | Purge Volume |
|--------|--------------|
| Run #1 | 5.0 ml |
| Run #2 | |

Purgeable Aromatics, MTBE, Naphthalene

| CAS No. | Compound | Result | RL | Units | Q |
|-----------|-------------------------|--------|------|-------|---|
| 71-43-2 | Benzene | ND | 0.50 | ug/l | |
| 108-88-3 | Toluene | ND | 1.0 | ug/l | |
| 100-41-4 | Ethylbenzene | ND | 1.0 | ug/l | |
| 1330-20-7 | Xylene (total) | ND | 1.0 | ug/l | |
| 1634-04-4 | Methyl Tert Butyl Ether | ND | 1.0 | ug/l | |
| 91-20-3 | Naphthalene | ND | 5.0 | ug/l | |
| 106-93-4 | 1,2-Dibromoethane | ND | 2.0 | ug/l | |
| 994-05-8 | tert-Amyl Methyl Ether | ND | 2.0 | ug/l | |
| 75-65-0 | Tert Butyl Alcohol | ND | 20 | ug/l | |

| CAS No. | Surrogate Recoveries | Run# 1 | Run# 2 | Limits |
|-----------|----------------------|--------|--------|---------|
| 1868-53-7 | Dibromofluoromethane | 107% | | 70-130% |
| 2037-26-5 | Toluene-D8 | 106% | | 70-130% |
| 460-00-4 | 4-Bromofluorobenzene | 103% | | 70-130% |

ND = Not detected
 RL = Reporting Limit
 E = Indicates value exceeds calibration range

J = Indicates an estimated value
 B = Indicates analyte found in associated method blank
 N = Indicates presumptive evidence of a compound

Report of Analysis

| | | | |
|-------------------|--|-----------------|----------|
| Client Sample ID: | EFFLUENT | Date Sampled: | 07/07/10 |
| Lab Sample ID: | M92775-1 | Date Received: | 07/07/10 |
| Matrix: | AQ - Effluent | Percent Solids: | n/a |
| Project: | CEA:Sunoco Routes 19 and 20 Brimfield MA | | |

Total Metals Analysis

| Analyte | Result | RL | Units | DF | Prep | Analyzed By | Method | Prep Method |
|----------|--------|-----|-------|----|----------|-------------|--------------------------|--------------------------|
| Chromium | < 10 | 10 | ug/l | 1 | 07/09/10 | 07/09/10 PY | SW846 6010B ¹ | SW846 3010A ² |
| Iron | 420 | 100 | ug/l | 1 | 07/09/10 | 07/09/10 PY | SW846 6010B ¹ | SW846 3010A ² |
| Lead | < 5.0 | 5.0 | ug/l | 1 | 07/09/10 | 07/09/10 PY | SW846 6010B ¹ | SW846 3010A ² |
| Nickel | < 40 | 40 | ug/l | 1 | 07/09/10 | 07/09/10 PY | SW846 6010B ¹ | SW846 3010A ² |

(1) Instrument QC Batch: MA11997

(2) Prep QC Batch: MP15577

RL = Reporting Limit

Report of Analysis

Page 1 of 1

| | | | |
|-------------------|--|-----------------|----------|
| Client Sample ID: | EFFLUENT | Date Sampled: | 07/07/10 |
| Lab Sample ID: | M92775-1 | Date Received: | 07/07/10 |
| Matrix: | AQ - Effluent | Percent Solids: | n/a |
| Project: | CEA:Sunoco Routes 19 and 20 Brimfield MA | | |

General Chemistry

| Analyte | Result | RL | Units | DF | Analyzed | By | Method |
|----------------------------------|---------|-------|-------|----|----------------|----|--------------------|
| Chromium, Hexavalent | < 0.010 | 0.010 | mg/l | 1 | 07/07/10 17:00 | MC | SW846 7196A |
| Chromium, Trivalent ^a | < 0.020 | 0.020 | mg/l | 1 | 07/09/10 20:53 | PY | 6010/7196A M/200.7 |
| HEM Petroleum Hydrocarbons | < 4.1 | 4.1 | mg/l | 1 | 07/14/10 | BF | EPA 1664 |
| Solids, Total Suspended | < 4.0 | 4.0 | mg/l | 1 | 07/09/10 | BF | SM21 2540D |

(a) Calculated as: (Chromium) - (Chromium, Hexavalent)

RL = Reporting Limit

Report of Analysis

Page 1 of 1

| | | | |
|-------------------|--|-----------------|----------|
| Client Sample ID: | MIDPOINT | Date Sampled: | 07/07/10 |
| Lab Sample ID: | M92775-2 | Date Received: | 07/07/10 |
| Matrix: | AQ - Ground Water | Percent Solids: | n/a |
| Method: | SW846 8260B | | |
| Project: | CEA:Sunoco Routes 19 and 20 Brimfield MA | | |

| Run # | File ID | DF | Analyzed | By | Prep Date | Prep Batch | Analytical Batch |
|--------|----------|----|----------|-----|-----------|------------|------------------|
| Run #1 | L42739.D | 1 | 07/08/10 | AMY | n/a | n/a | MSL1398 |
| Run #2 | | | | | | | |

| Run # | Purge Volume |
|--------|--------------|
| Run #1 | 5.0 ml |
| Run #2 | |

Purgeable Aromatics, MTBE, Naphthalene

| CAS No. | Compound | Result | RL | Units | Q |
|-----------|-------------------------|--------|------|-------|---|
| 71-43-2 | Benzene | ND | 0.50 | ug/l | |
| 108-88-3 | Toluene | ND | 1.0 | ug/l | |
| 100-41-4 | Ethylbenzene | ND | 1.0 | ug/l | |
| 1330-20-7 | Xylene (total) | ND | 1.0 | ug/l | |
| 1634-04-4 | Methyl Tert Butyl Ether | 3.4 | 1.0 | ug/l | |
| 91-20-3 | Naphthalene | ND | 5.0 | ug/l | |
| 106-93-4 | 1,2-Dibromoethane | ND | 2.0 | ug/l | |
| 994-05-8 | tert-Amyl Methyl Ether | ND | 2.0 | ug/l | |
| 75-65-0 | Tert Butyl Alcohol | ND | 20 | ug/l | |

| CAS No. | Surrogate Recoveries | Run# 1 | Run# 2 | Limits |
|-----------|----------------------|--------|--------|---------|
| 1868-53-7 | Dibromofluoromethane | 104% | | 70-130% |
| 2037-26-5 | Toluene-D8 | 108% | | 70-130% |
| 460-00-4 | 4-Bromofluorobenzene | 106% | | 70-130% |

ND = Not detected
 RL = Reporting Limit
 E = Indicates value exceeds calibration range

J = Indicates an estimated value
 B = Indicates analyte found in associated method blank
 N = Indicates presumptive evidence of a compound

Report of Analysis

Page 1 of 1

| | | | |
|-------------------|--|-----------------|----------|
| Client Sample ID: | INFLUENT | Date Sampled: | 07/07/10 |
| Lab Sample ID: | M92775-3 | Date Received: | 07/07/10 |
| Matrix: | AQ - Influent | Percent Solids: | n/a |
| Method: | SW846 8260B | | |
| Project: | CEA:Sunoco Routes 19 and 20 Brimfield MA | | |

| Run # | File ID | DF | Analyzed | By | Prep Date | Prep Batch | Analytical Batch |
|--------|----------|----|----------|-----|-----------|------------|------------------|
| Run #1 | L42740.D | 1 | 07/08/10 | AMY | n/a | n/a | MSL1398 |
| Run #2 | | | | | | | |

| Run # | Purge Volume |
|--------|--------------|
| Run #1 | 5.0 ml |
| Run #2 | |

Purgeable Aromatics, MTBE, Naphthalene

| CAS No. | Compound | Result | RL | Units | Q |
|-----------|-------------------------|--------|------|-------|---|
| 71-43-2 | Benzene | 0.74 | 0.50 | ug/l | |
| 108-88-3 | Toluene | ND | 1.0 | ug/l | |
| 100-41-4 | Ethylbenzene | ND | 1.0 | ug/l | |
| 1330-20-7 | Xylene (total) | ND | 1.0 | ug/l | |
| 1634-04-4 | Methyl Tert Butyl Ether | 3.4 | 1.0 | ug/l | |
| 91-20-3 | Naphthalene | ND | 5.0 | ug/l | |
| 106-93-4 | 1,2-Dibromoethane | ND | 2.0 | ug/l | |
| 994-05-8 | tert-Amyl Methyl Ether | ND | 2.0 | ug/l | |
| 75-65-0 | Tert Butyl Alcohol | 39.2 | 20 | ug/l | |

| CAS No. | Surrogate Recoveries | Run# 1 | Run# 2 | Limits |
|-----------|----------------------|--------|--------|---------|
| 1868-53-7 | Dibromofluoromethane | 102% | | 70-130% |
| 2037-26-5 | Toluene-D8 | 107% | | 70-130% |
| 460-00-4 | 4-Bromofluorobenzene | 104% | | 70-130% |

ND = Not detected

RL = Reporting Limit

E = Indicates value exceeds calibration range

J = Indicates an estimated value

B = Indicates analyte found in associated method blank

N = Indicates presumptive evidence of a compound

Report of Analysis

Page 1 of 1

| | | | |
|-------------------|--|-----------------|----------|
| Client Sample ID: | INFLUENT | Date Sampled: | 07/07/10 |
| Lab Sample ID: | M92775-3 | Date Received: | 07/07/10 |
| Matrix: | AQ - Influent | Percent Solids: | n/a |
| Project: | CEA:Sunoco Routes 19 and 20 Brimfield MA | | |

Total Metals Analysis

| Analyte | Result | RL | Units | DF | Prep | Analyzed By | Method | Prep Method |
|----------|--------|-----|-------|----|----------|-------------|--------------------------|--------------------------|
| Chromium | < 10 | 10 | ug/l | 1 | 07/09/10 | 07/09/10 PY | SW846 6010B ¹ | SW846 3010A ² |
| Iron | 15200 | 100 | ug/l | 1 | 07/09/10 | 07/09/10 PY | SW846 6010B ¹ | SW846 3010A ² |
| Lead | < 5.0 | 5.0 | ug/l | 1 | 07/09/10 | 07/09/10 PY | SW846 6010B ¹ | SW846 3010A ² |
| Nickel | < 40 | 40 | ug/l | 1 | 07/09/10 | 07/09/10 PY | SW846 6010B ¹ | SW846 3010A ² |

(1) Instrument QC Batch: MA11997

(2) Prep QC Batch: MP15577

RL = Reporting Limit

Report of Analysis

Page 1 of 1

| | | | |
|-------------------|--|-----------------|----------|
| Client Sample ID: | INFLUENT | Date Sampled: | 07/07/10 |
| Lab Sample ID: | M92775-3 | Date Received: | 07/07/10 |
| Matrix: | AQ - Influent | Percent Solids: | n/a |
| Project: | CEA:Sunoco Routes 19 and 20 Brimfield MA | | |

General Chemistry

| Analyte | Result | RL | Units | DF | Analyzed | By | Method |
|----------------------------------|---------|-------|-------|----|----------------|----|--------------------|
| Chromium, Hexavalent | < 0.010 | 0.010 | mg/l | 1 | 07/07/10 17:00 | MC | SW846 7196A |
| Chromium, Trivalent ^a | < 0.020 | 0.020 | mg/l | 1 | 07/09/10 20:57 | PY | 6010/7196A M/200.7 |
| HEM Petroleum Hydrocarbons | < 4.1 | 4.1 | mg/l | 1 | 07/14/10 | BF | EPA 1664 |
| Solids, Total Suspended | 76.0 | 4.0 | mg/l | 1 | 07/09/10 | BF | SM21 2540D |

(a) Calculated as: (Chromium) - (Chromium, Hexavalent)

RL = Reporting Limit



Misc. Forms

Custody Documents and Other Forms

Includes the following where applicable:

- Certification Exceptions
- Parameter Certifications (MA)
- Chain of Custody
- MCP Form

Parameter Certifications

Job Number: M92775
Account: DRAKEPET Drake Petroleum Co., Inc.
Project: CEA:Sunoco Routes 19 and 20 Brimfield MA

The following parameters included in this report are certified by the state of MA.

| Parameter | CAS# | Method | Mat | Certification Status |
|-------------------------|------|------------|-----|---|
| Solids, Total Suspended | | SM21 2540D | AQ | Accutest is certified for this parameter. |

4.1
4

CHAIN OF CUSTODY

495 TECHNOLOGY CENTER WEST * BUILDING ONE

MARLBOROUGH, MA 01752

TEL: 508-481-6200 * FAX: 508-481-7753

| | | | |
|------------------|--|--------|--|
| Accutest Job # | | M92775 | |
| Accutest Quote # | | | |

| Client / Reporting Information | | Project Information | | Requested Analysis | | Matrix Codes | |
|--|-------------|--|-------------|--------------------|--|--------------|--|
| Company Name Drake Petroleum Company, Inc. | | Project Name: P.C. No007280/ Brimfield Sunoco | | | | | |
| Address P.O. Box 866 221 Quinebaug Road | | Street Routes 19 and 20 | | | | | |
| City North Grosvenordale | State CT | City Brimfield | State MA | | | | |
| Project Contact: Mrs. Brenda Growford Lee Smith | | Project # 5745-05 | | | | | |
| Phone # | | Fax # | | | | | |
| Samplers Name Mark Haggis | | Client Purchase Order # | | | | | |

| Sample # | Field ID / Point of SUMMA # | Date | Time | Sampled by | Matrix | # of bottles | Number of preserved Bottles | | | | | | | | | | BTEX, MTBE, EDB, TBA, TAME, Naph (8260) | TSS | TPH 1664 | Chromium III trivalent | Chromium VI Hexavalent | Pb, Ni, Fe | LAB USE ONLY |
|----------|-----------------------------|--------|------|------------|--------|--------------|-----------------------------|------|------|-------|------|--------|------|------|--|--|---|-----|----------|------------------------|------------------------|------------|--------------|
| | | | | | | | TC | NaOH | HNO3 | #2504 | NONE | NaHSO4 | MEOH | None | | | | | | | | | |
| -1 | EFFLUENT | 7/7/10 | 1258 | M.H. | GW | 6 | 4 | 1 | 1 | | | | | | | | | | | | | | |
| -2 | MIDPOINT | ↓ | 1301 | ↓ | ↓ | 3 | 3 | | | | | | | | | | | | | | | | |
| -3 | INFLUENT | ↓ | 1305 | ↓ | ↓ | 6 | 4 | 1 | 1 | | | | | | | | | | | | | | |

| Turnaround Time (Business days) | | Data Deliverable Information | | Comments / Remarks | |
|---|---|---|--|--------------------|--|
| <input type="checkbox"/> Std. 14 Business Days <input type="checkbox"/> 10 Day RUSH <input type="checkbox"/> 5 Day RUSH <input type="checkbox"/> 3 Day EMERGENCY <input type="checkbox"/> 2 Day EMERGENCY <input type="checkbox"/> 1 Day EMERGENCY <input type="checkbox"/> Other | Approved By/ Date: 7 Day Per USEPA | <input type="checkbox"/> Standard <input type="checkbox"/> Commercial "B" <input type="checkbox"/> Disk Deliverable <input type="checkbox"/> State Forms <input type="checkbox"/> Other | P.C. No007280/ Brimfield Sunoco, Routes 19 and 20, Brimfield, MA Email lab reports to: lsmith@warreneq.com, kduprey@cea-inc.com and 15B, 6C, 3EG, 4A Must meet MADEP GW-1 Standards | | |

| | | | | | |
|--|--------------|--------------|------------------|----------------------------|---------------------|
| Emergency T/A data available VIA Lablink | | | | | |
| Sample Custody must be documented below each time samples change possession, including courier delivery. | | | | | |
| Relinquished by Sample # | Date Time | Received By | Relinquished By | Date Time | Received By |
| 1 | 7/9/10 14:25 | [Signature] | 2 | | 2 |
| Relinquished by: | Date Time: | Received By: | Relinquished By: | Date Time: | Received By: |
| 3 | | 3 | 4 | | 4 |
| Relinquished by: | Date Time: | Received By: | Custody Seal # | Preserved where applicable | On Ice Cooler Temp. |
| | | 5 | | <input type="checkbox"/> | 1-9°C |

M92775: Chain of Custody

Page 1 of 2



Accutest Laboratories Sample Receipt Summary

Accutest Job Number: M92775 Client: DRAKE Immediate Client Services Action Required: No
Date / Time Received: 7/7/2010 2:25:00 PM No. Coolers: 1 Client Service Action Required at Login: No
Project: BRIMFIELD SUNOCO Airbill #'s: N/A

| Cooler Security | Y | or | N | | Y | or | N |
|---------------------------|-------------------------------------|----|--------------------------|-----------------------|-------------------------------------|----|--------------------------|
| 1. Custody Seals Present: | <input checked="" type="checkbox"/> | | <input type="checkbox"/> | 3. COC Present: | <input checked="" type="checkbox"/> | | <input type="checkbox"/> |
| 2. Custody Seals Intact: | <input checked="" type="checkbox"/> | | <input type="checkbox"/> | 4. Smpl Dates/Time OK | <input checked="" type="checkbox"/> | | <input type="checkbox"/> |

| Cooler Temperature | Y | or | N |
|------------------------------|-------------------------------------|----|--------------------------|
| 1. Temp criteria achieved: | <input checked="" type="checkbox"/> | | <input type="checkbox"/> |
| 2. Cooler temp verification: | Infrared gun | | |
| 3. Cooler media: | Ice (bag) | | |

| Quality Control Preservation | Y | or | N | N/A |
|---------------------------------|-------------------------------------|----|--------------------------|--------------------------|
| 1. Trip Blank present / cooler: | <input type="checkbox"/> | | <input type="checkbox"/> | |
| 2. Trip Blank listed on COC: | <input type="checkbox"/> | | <input type="checkbox"/> | |
| 3. Samples preserved properly: | <input checked="" type="checkbox"/> | | <input type="checkbox"/> | |
| 4. VOCs headspace free: | <input checked="" type="checkbox"/> | | <input type="checkbox"/> | <input type="checkbox"/> |

| Sample Integrity - Documentation | Y | or | N |
|--|-------------------------------------|----|--------------------------|
| 1. Sample labels present on bottles: | <input checked="" type="checkbox"/> | | <input type="checkbox"/> |
| 2. Container labeling complete: | <input checked="" type="checkbox"/> | | <input type="checkbox"/> |
| 3. Sample container label / COC agree: | <input checked="" type="checkbox"/> | | <input type="checkbox"/> |

| Sample Integrity - Condition | Y | or | N |
|----------------------------------|-------------------------------------|----|--------------------------|
| 1. Sample recvd within HT: | <input checked="" type="checkbox"/> | | <input type="checkbox"/> |
| 2. All containers accounted for: | <input checked="" type="checkbox"/> | | <input type="checkbox"/> |
| 3. Condition of sample: | Intact | | |

| Sample Integrity - Instructions | Y | or | N | N/A |
|---|-------------------------------------|----|-------------------------------------|-------------------------------------|
| 1. Analysis requested is clear: | <input checked="" type="checkbox"/> | | <input type="checkbox"/> | |
| 2. Bottles received for unspecified tests | <input type="checkbox"/> | | <input checked="" type="checkbox"/> | |
| 3. Sufficient volume rec'd for analysis: | <input checked="" type="checkbox"/> | | <input type="checkbox"/> | |
| 4. Compositing instructions clear: | <input type="checkbox"/> | | <input type="checkbox"/> | <input checked="" type="checkbox"/> |
| 5. Filtering instructions clear: | <input type="checkbox"/> | | <input type="checkbox"/> | <input checked="" type="checkbox"/> |

Comments



Massachusetts Department
of Environmental Protection
Bureau of Waste Site Cleanup

WSC-CAM

Exhibit VII A

July 1, 2010

Revision No. 1

Final

Page 13 of 38

Exhibit VII A-2: MassDEP Analytical Protocol Certification Form

MassDEP Analytical Protocol Certification Form

Laboratory Name: Accutest Laboratories of New England

Project #: M92775

Project Location: CEA:Sunoco Routes 19 and 20 Brimfield MA

MADEP RTN None

This form provides certifications for the following data set: list Laboratory Sample ID Numbers(s)
M92775-1,M92775-2,M92775-3

Matrices: Groundwater/Surface Water (X) Soil/Sediment () Drinking Water () Air () Other ()

CAM Protocol (check all that apply below):

| | | | | | |
|------------------------------|-------------------------------|-----------------------------|---------------------------------------|------------------------------------|------------------------------|
| 8260 VOC (X) CAM IIA | 7470/7471 Hg () CAM III B | MassDEP VPH () CAM IV A | 8081 Pesticides () CAM V B | 7196 Hex Cr (X) CAM VI B | Mass DEP APH () CAM IX A |
| 8270 SVOC () CAM II B | 7010 Metals () CAM III C | MassDEP EPH () CAM IV B | 8151 Herbicides () CAM V C | 8330 Explosives () CAM VIII A | TO-15 VOC () CAM IX B |
| 6010 Metals (X) CAM III A | 6020 Metals () CAM III D | 8082 PCB () CAM V A | 9014 Total Cyanide/PAC CAM VI A | 6860 Perchlorate () CAM VIII B | |

Affirmative Responses to Questions A Through F are required for "Presumptive Certainty status"

| | | | |
|----------|--|---|-----------------------------|
| A | Were all samples received in a condition consistent with those described on the Chain-of Custody, properly preserved (including temperature) in the field or laboratory, and prepared/analyzed within method holding times? | <input checked="" type="checkbox"/> Yes | <input type="checkbox"/> No |
| B | Were the analytical method(s) and all associated QC requirements specified in the selected CAM protocol(s) followed? | <input checked="" type="checkbox"/> Yes | <input type="checkbox"/> No |
| C | Were all required corrective actions and analytical response actions specified in the selected CAM protocol(s) implemented for all identified performance standard non-conformances? | <input checked="" type="checkbox"/> Yes | <input type="checkbox"/> No |
| D | Does the laboratory report comply with all the reporting requirements specified in CAM VII A, "Quality Assurance and Quality Control Guidelines for the Acquisition and Reporting of Analytical Data"? | <input checked="" type="checkbox"/> Yes | <input type="checkbox"/> No |
| E | VPH, EPH, APH, and TO-15 only: a. VPH, EPH, and APH Methods only: Was each method conducted without significant modification(s)? (Refer to the individual method(s) for a list of significant modifications). b. APH and TO-15 Methods only: Was the complete analyte list reported for each method? | <input checked="" type="checkbox"/> Yes | <input type="checkbox"/> No |
| F | Were all applicable CAM protocol QC and performance standard non-conformances identified and evaluated in a laboratory narrative (including all "No" responses to Questions A through E)? | <input checked="" type="checkbox"/> Yes | <input type="checkbox"/> No |

Responses to questions G, H, and I below is required for "Presumptive Certainty" status

| | | | |
|---|--|------------------------------|---|
| G | Were the reporting limits at or below all CAM reporting limits specified in the selected CAM protocols | <input type="checkbox"/> Yes | <input checked="" type="checkbox"/> No ¹ |
| Data User Note: Data that achieve "Presumptive Certainty" status may not necessarily meet the data useability and representativeness requirements described in 310 CMR 40.1056(2)(k) and WSC-07-350. | | | |
| H | Were all QC performance standards specified in the CAM protocol(s) achieved? | <input type="checkbox"/> Yes | <input checked="" type="checkbox"/> No ¹ |
| I | Were results reported for the complete analyte list specified in the selected CAM protocol(s)? | <input type="checkbox"/> Yes | <input checked="" type="checkbox"/> No ¹ |

¹ All Negative responses must be addressed in an attached Environmental Laboratory case narrative.

I the undersigned, attest under the pains and penalties of perjury that, based upon my personal inquiry of those responsible for obtaining the information, the material contained in this analytical report is, to the best of my knowledge and belief, accurate and complete.

Signature: Reza Tand

Position: Laboratory Director

Printed Name: Reza Tand

Date: 07/15/2010



07/16/10

Technical Report for

Drake Petroleum Co., Inc.

CEA:Sunoco Routes 19 and 20 Brimfield MA

PC# 007280

Accutest Job Number: M92825

Sampling Date: 07/09/10

Report to:

ndescoteaux@cea-inc.com

ATTN: Distribution5

Total number of pages in report: 18



Test results contained within this data package meet the requirements of the National Environmental Laboratory Accreditation Conference and/or state specific certification programs as applicable.

Reza Pand
Lab Director

Client Service contact: Kristen Blanchard 508-481-6200

Certifications: MA (M-MA136) CT (PH-0109) NH (250210) RI (00071) ME (MA00136) FL (E87579) NY (11791) NJ (MA926) PA (002) ND (R-188) CO MN (11546AA) NC (653) IL (002337) DoD/ISO/IEC 17025:2005 (L2235)

This report shall not be reproduced, except in its entirety, without the written approval of Accutest Laboratories.

Test results relate only to samples analyzed.

Table of Contents

-1-

Section 1: Sample Summary 3

Section 2: Case Narrative/Conformance Summary 4

Section 3: Sample Results 6

3.1: M92825-1: EFFLUENT 7

3.2: M92825-2: MIDPOINT 10

3.3: M92825-3: INFLUENT 11

Section 4: Misc. Forms 14

4.1: Parameter Certifications (MA) 15

4.2: Chain of Custody 16

4.3: MCP Form 18



Sample Summary

Drake Petroleum Co., Inc.

Job No: M92825

CEA:Sunoco Routes 19 and 20 Brimfield MA
Project No: PC# 007280

| Sample Number | Collected Date | Time By | Received | Matrix Code | Type | Client Sample ID |
|---------------|----------------|----------|----------|-------------|--------------|------------------|
| M92825-1 | 07/09/10 | 09:00 MH | 07/09/10 | AQ | Effluent | EFFLUENT |
| M92825-2 | 07/09/10 | 09:04 MH | 07/09/10 | AQ | Ground Water | MIDPOINT |
| M92825-3 | 07/09/10 | 09:08 MH | 07/09/10 | AQ | Influent | INFLUENT |

SAMPLE DELIVERY GROUP CASE NARRATIVE

Client: Drake Petroleum Co., Inc.

Job No M92825

Site: CEA:Sunoco Routes 19 and 20 Brimfield MA

Report Date 7/16/2010 6:01:18 PM

3 Sample(s) were collected on 07/09/2010 and were received at Accutest on 07/09/2010 properly preserved, at 0.7 Deg. C and intact. These Samples received an Accutest job number of M92825. A listing of the Laboratory Sample ID, Client Sample ID and dates of collection are presented in the Results Summary Section of this report.

Except as noted below, all method specified calibrations and quality control performance criteria were met for this job. For more information, please refer to QC summary pages.

Volatiles by GCMS By Method SW846 8260B

| | |
|------------------|--------------------------|
| Matrix AQ | Batch ID: MSL1404 |
|------------------|--------------------------|

- All samples were analyzed within the recommended method holding time.
- All method blanks for this batch meet method specific criteria.
- Only selected compounds requested.

Metals By Method SW846 6010B

| | |
|------------------|--------------------------|
| Matrix AQ | Batch ID: MP15589 |
|------------------|--------------------------|

- All samples were digested within the recommended method holding time.
- All samples were analyzed within the recommended method holding time.
- All method blanks for this batch meet method specific criteria.
- Sample(s) M92808-2FDUP, M92808-2FMS, M92808-2FSDL, M92808-2FDUP were used as the QC samples for metals.
- RPD(s) for Duplicate for Chromium are outside control limits for sample MP15589-D1. RPD acceptable due to low duplicate and sample concentrations.
- RPD(s) for Serial Dilution for Nickel are outside control limits for sample MP15589-SD1. Percent difference acceptable due to low initial sample concentration (< 50 times IDL).

Wet Chemistry By Method 6010/7196A M/200.7

| | |
|------------------|-------------------------|
| Matrix AQ | Batch ID: R27099 |
|------------------|-------------------------|

- M92825-1, 3 for Chromium, Trivalent: Calculated as: (Chromium) - (Chromium, Hexavalent)

Wet Chemistry By Method EPA 1664

| | |
|------------------|--------------------------|
| Matrix AQ | Batch ID: GP11804 |
|------------------|--------------------------|

- All samples were distilled within the recommended method holding time.
- All samples were analyzed within the recommended method holding time.
- All method blanks for this batch meet method specific criteria.
- Sample(s) M92817-3DUP, M92817-3MS were used as the QC samples for HEM Petroleum Hydrocarbons.

Wet Chemistry By Method SM21 2540D

| | |
|------------------|--------------------------|
| Matrix AQ | Batch ID: GN32357 |
|------------------|--------------------------|

- All samples were analyzed within the recommended method holding time.
- All method blanks for this batch meet method specific criteria.
- Sample(s) M92825-IDUP were used as the QC samples for Solids, Total Suspended.

Friday, July 16, 2010

Page 1 of 2

Wet Chemistry By Method SW846 7196A

Matrix AQ

Batch ID: GN32344

- All samples were analyzed within the recommended method holding time.
- All method blanks for this batch meet method specific criteria.
- Sample(s) M92806-2DUP, M92806-2MS were used as the QC samples for Chromium, Hexavalent.

Accutest may not have met all requested limits due to methodology limitations, sample matrix, dilutions, or percents solids.

The Accutest Laboratories of New England certifies that all analysis were performed within method specification. It is further recommended that this report to be used in its entirety. The Accutest Laboratories of NE, Laboratory Director or assignee as verified by the signature on the cover page has authorized the release of this report(M92825).



Sample Results

Report of Analysis

Report of Analysis

Page 1 of 1

| | | | |
|-------------------|--|-----------------|----------|
| Client Sample ID: | EFFLUENT | Date Sampled: | 07/09/10 |
| Lab Sample ID: | M92825-1 | Date Received: | 07/09/10 |
| Matrix: | AQ - Effluent | Percent Solids: | n/a |
| Method: | SW846 8260B | | |
| Project: | CEA:Sunoco Routes 19 and 20 Brimfield MA | | |

| Run # | File ID | DF | Analyzed | By | Prep Date | Prep Batch | Analytical Batch |
|--------|----------|----|----------|-----|-----------|------------|------------------|
| Run #1 | L42890.D | 1 | 07/12/10 | AMY | n/a | n/a | MSL1404 |
| Run #2 | | | | | | | |

| Run # | Purge Volume |
|--------|--------------|
| Run #1 | 5.0 ml |
| Run #2 | |

Purgeable Aromatics, MTBE, Naphthalene

| CAS No. | Compound | Result | RL | Units | Q |
|-----------|-------------------------|--------|------|-------|---|
| 71-43-2 | Benzene | ND | 0.50 | ug/l | |
| 108-88-3 | Toluene | ND | 1.0 | ug/l | |
| 100-41-4 | Ethylbenzene | ND | 1.0 | ug/l | |
| 1330-20-7 | Xylene (total) | ND | 1.0 | ug/l | |
| 1634-04-4 | Methyl Tert Butyl Ether | ND | 1.0 | ug/l | |
| 91-20-3 | Naphthalene | ND | 5.0 | ug/l | |
| 106-93-4 | 1,2-Dibromoethane | ND | 2.0 | ug/l | |
| 994-05-8 | tert-Amyl Methyl Ether | ND | 2.0 | ug/l | |
| 75-65-0 | Tert Butyl Alcohol | ND | 20 | ug/l | |

| CAS No. | Surrogate Recoveries | Run# 1 | Run# 2 | Limits |
|-----------|----------------------|--------|--------|---------|
| 1868-53-7 | Dibromofluoromethane | 107% | | 70-130% |
| 2037-26-5 | Toluene-D8 | 108% | | 70-130% |
| 460-00-4 | 4-Bromofluorobenzene | 106% | | 70-130% |

ND = Not detected
 RL = Reporting Limit
 E = Indicates value exceeds calibration range

J = Indicates an estimated value
 B = Indicates analyte found in associated method blank
 N = Indicates presumptive evidence of a compound

Report of Analysis

| | | | |
|-------------------|--|-----------------|----------|
| Client Sample ID: | EFFLUENT | Date Sampled: | 07/09/10 |
| Lab Sample ID: | M92825-1 | Date Received: | 07/09/10 |
| Matrix: | AQ - Effluent | Percent Solids: | n/a |
| Project: | CEA:Sunoco Routes 19 and 20 Brimfield MA | | |

Total Metals Analysis

| Analyte | Result | RL | Units | DF | Prep | Analyzed By | Method | Prep Method |
|----------|--------|-----|-------|----|----------|-------------|--------------------------|--------------------------|
| Chromium | < 10 | 10 | ug/l | 1 | 07/12/10 | 07/12/10 DA | SW846 6010B ¹ | SW846 3010A ² |
| Iron | < 100 | 100 | ug/l | 1 | 07/12/10 | 07/12/10 DA | SW846 6010B ¹ | SW846 3010A ² |
| Lead | < 5.0 | 5.0 | ug/l | 1 | 07/12/10 | 07/12/10 DA | SW846 6010B ¹ | SW846 3010A ² |
| Nickel | < 40 | 40 | ug/l | 1 | 07/12/10 | 07/12/10 DA | SW846 6010B ¹ | SW846 3010A ² |

(1) Instrument QC Batch: MA12004

(2) Prep QC Batch: MP15589

RL = Reporting Limit

Report of Analysis

Page 1 of 1

| | | | |
|-------------------|--|-----------------|----------|
| Client Sample ID: | EFFLUENT | Date Sampled: | 07/09/10 |
| Lab Sample ID: | M92825-1 | Date Received: | 07/09/10 |
| Matrix: | AQ - Effluent | Percent Solids: | n/a |
| Project: | CEA:Sunoco Routes 19 and 20 Brimfield MA | | |

General Chemistry

| Analyte | Result | RL | Units | DF | Analyzed | By | Method |
|----------------------------------|---------|-------|-------|----|----------------|----|--------------------|
| Chromium, Hexavalent | < 0.010 | 0.010 | mg/l | 1 | 07/09/10 15:56 | CF | SW846 7196A |
| Chromium, Trivalent ^a | < 0.020 | 0.020 | mg/l | 1 | 07/12/10 17:19 | DA | 6010/7196A M/200.7 |
| HEM Petroleum Hydrocarbons | < 4.1 | 4.1 | mg/l | 1 | 07/14/10 | BF | EPA 1664 |
| Solids, Total Suspended | < 4.0 | 4.0 | mg/l | 1 | 07/12/10 | BF | SM21 2540D |

(a) Calculated as: (Chromium) - (Chromium, Hexavalent)

RL = Reporting Limit

Report of Analysis

Page 1 of 1

| | | | |
|-------------------|--|-----------------|----------|
| Client Sample ID: | MIDPOINT | Date Sampled: | 07/09/10 |
| Lab Sample ID: | M92825-2 | Date Received: | 07/09/10 |
| Matrix: | AQ - Ground Water | Percent Solids: | n/a |
| Method: | SW846 8260B | | |
| Project: | CEA:Sunoco Routes 19 and 20 Brimfield MA | | |

| Run # | File ID | DF | Analyzed | By | Prep Date | Prep Batch | Analytical Batch |
|--------|----------|----|----------|-----|-----------|------------|------------------|
| Run #1 | L42891.D | 1 | 07/12/10 | AMY | n/a | n/a | MSL1404 |
| Run #2 | | | | | | | |

| Run # | Purge Volume |
|--------|--------------|
| Run #1 | 5.0 ml |
| Run #2 | |

Purgeable Aromatics, MTBE, Naphthalene

| CAS No. | Compound | Result | RL | Units | Q |
|-----------|-------------------------|--------|------|-------|---|
| 71-43-2 | Benzene | ND | 0.50 | ug/l | |
| 108-88-3 | Toluene | ND | 1.0 | ug/l | |
| 100-41-4 | Ethylbenzene | ND | 1.0 | ug/l | |
| 1330-20-7 | Xylene (total) | ND | 1.0 | ug/l | |
| 1634-04-4 | Methyl Tert Butyl Ether | 3.5 | 1.0 | ug/l | |
| 91-20-3 | Naphthalene | ND | 5.0 | ug/l | |
| 106-93-4 | 1,2-Dibromoethane | ND | 2.0 | ug/l | |
| 994-05-8 | tert-Amyl Methyl Ether | ND | 2.0 | ug/l | |
| 75-65-0 | Tert Butyl Alcohol | ND | 20 | ug/l | |

| CAS No. | Surrogate Recoveries | Run# 1 | Run# 2 | Limits |
|-----------|----------------------|--------|--------|---------|
| 1868-53-7 | Dibromofluoromethane | 108% | | 70-130% |
| 2037-26-5 | Toluene-D8 | 111% | | 70-130% |
| 460-00-4 | 4-Bromofluorobenzene | 108% | | 70-130% |

ND = Not detected
 RL = Reporting Limit
 E = Indicates value exceeds calibration range

J = Indicates an estimated value
 B = Indicates analyte found in associated method blank
 N = Indicates presumptive evidence of a compound

Report of Analysis

Page 1 of 1

| | | | |
|-------------------|--|-----------------|----------|
| Client Sample ID: | INFLUENT | Date Sampled: | 07/09/10 |
| Lab Sample ID: | M92825-3 | Date Received: | 07/09/10 |
| Matrix: | AQ - Influent | Percent Solids: | n/a |
| Method: | SW846 8260B | | |
| Project: | CEA:Sunoco Routes 19 and 20 Brimfield MA | | |

| Run # | File ID | DF | Analyzed | By | Prep Date | Prep Batch | Analytical Batch |
|--------|----------|----|----------|-----|-----------|------------|------------------|
| Run #1 | L42892.D | 1 | 07/12/10 | AMY | n/a | n/a | MSL1404 |
| Run #2 | | | | | | | |

| Run # | Purge Volume |
|--------|--------------|
| Run #1 | 5.0 ml |
| Run #2 | |

Purgeable Aromatics, MTBE, Naphthalene

| CAS No. | Compound | Result | RL | Units | Q |
|-----------|-------------------------|--------|------|-------|---|
| 71-43-2 | Benzene | 0.61 | 0.50 | ug/l | |
| 108-88-3 | Toluene | ND | 1.0 | ug/l | |
| 100-41-4 | Ethylbenzene | ND | 1.0 | ug/l | |
| 1330-20-7 | Xylene (total) | 1.3 | 1.0 | ug/l | |
| 1634-04-4 | Methyl Tert Butyl Ether | 2.1 | 1.0 | ug/l | |
| 91-20-3 | Naphthalene | ND | 5.0 | ug/l | |
| 106-93-4 | 1,2-Dibromoethane | ND | 2.0 | ug/l | |
| 994-05-8 | tert-Amyl Methyl Ether | ND | 2.0 | ug/l | |
| 75-65-0 | Tert Butyl Alcohol | 28.4 | 20 | ug/l | |

| CAS No. | Surrogate Recoveries | Run# 1 | Run# 2 | Limits |
|-----------|----------------------|--------|--------|---------|
| 1868-53-7 | Dibromofluoromethane | 109% | | 70-130% |
| 2037-26-5 | Toluene-D8 | 106% | | 70-130% |
| 460-00-4 | 4-Bromofluorobenzene | 105% | | 70-130% |

ND = Not detected
 RL = Reporting Limit
 E = Indicates value exceeds calibration range

J = Indicates an estimated value
 B = Indicates analyte found in associated method blank
 N = Indicates presumptive evidence of a compound

Report of Analysis

| | | | |
|-------------------|--|-----------------|----------|
| Client Sample ID: | INFLUENT | Date Sampled: | 07/09/10 |
| Lab Sample ID: | M92825-3 | Date Received: | 07/09/10 |
| Matrix: | AQ - Influent | Percent Solids: | n/a |
| Project: | CEA:Sunoco Routes 19 and 20 Brimfield MA | | |

Total Metals Analysis

| Analyte | Result | RL | Units | DF | Prep | Analyzed By | Method | Prep Method |
|----------|--------|-----|-------|----|----------|-------------|--------------------------|--------------------------|
| Chromium | < 10 | 10 | ug/l | 1 | 07/12/10 | 07/12/10 DA | SW846 6010B ¹ | SW846 3010A ² |
| Iron | 3750 | 100 | ug/l | 1 | 07/12/10 | 07/12/10 DA | SW846 6010B ¹ | SW846 3010A ² |
| Lead | < 5.0 | 5.0 | ug/l | 1 | 07/12/10 | 07/12/10 DA | SW846 6010B ¹ | SW846 3010A ² |
| Nickel | < 40 | 40 | ug/l | 1 | 07/12/10 | 07/12/10 DA | SW846 6010B ¹ | SW846 3010A ² |

(1) Instrument QC Batch: MA12004

(2) Prep QC Batch: MP15589

RL = Reporting Limit

Report of Analysis

Page 1 of 1

| | | | |
|--------------------------|--|------------------------|----------|
| Client Sample ID: | INFLUENT | Date Sampled: | 07/09/10 |
| Lab Sample ID: | M92825-3 | Date Received: | 07/09/10 |
| Matrix: | AQ - Influent | Percent Solids: | n/a |
| Project: | CEA:Sunoco Routes 19 and 20 Brimfield MA | | |

General Chemistry

| Analyte | Result | RL | Units | DF | Analyzed | By | Method |
|----------------------------------|---------|-------|-------|----|----------------|----|--------------------|
| Chromium, Hexavalent | < 0.010 | 0.010 | mg/l | 1 | 07/09/10 15:56 | CF | SW846 7196A |
| Chromium, Trivalent ^a | < 0.020 | 0.020 | mg/l | 1 | 07/12/10 17:24 | DA | 6010/7196A M/200.7 |
| HEM Petroleum Hydrocarbons | < 4.1 | 4.1 | mg/l | 1 | 07/14/10 | BF | EPA 1664 |
| Solids, Total Suspended | < 4.0 | 4.0 | mg/l | 1 | 07/12/10 | BF | SM21 2540D |

(a) Calculated as: (Chromium) - (Chromium, Hexavalent)

RL = Reporting Limit



Misc. Forms

Custody Documents and Other Forms

Includes the following where applicable:

- Certification Exceptions
- Parameter Certifications (MA)
- Chain of Custody
- MCP Form

Parameter Certifications

Job Number: M92825
Account: DRAKEPET Drake Petroleum Co., Inc.
Project: CEA:Sunoco Routes 19 and 20 Brimfield MA

The following parameters included in this report are certified by the state of MA.

| Parameter | CAS# | Method | Mat | Certification Status |
|-------------------------|------|------------|-----|---|
| Solids, Total Suspended | | SM21 2540D | AQ | Accutest is certified for this parameter. |

4.1
4



Accutest Laboratories Sample Receipt Summary

Accutest Job Number: M92825 Client: DRAKE Immediate Client Services Action Required: No
Date / Time Received: 7/9/2010 12:10:00 PM No. Coolers: 1 Client Service Action Required at Login: No
Project: N/A Airbill #'s:

| Cooler Security | Y | or | N | | Y | or | N |
|---------------------------|-------------------------------------|----|--------------------------|-----------------------|-------------------------------------|----|--------------------------|
| 1. Custody Seals Present: | <input checked="" type="checkbox"/> | | <input type="checkbox"/> | 3. COC Present: | <input checked="" type="checkbox"/> | | <input type="checkbox"/> |
| 2. Custody Seals Intact: | <input checked="" type="checkbox"/> | | <input type="checkbox"/> | 4. Smpl Dates/Time OK | <input checked="" type="checkbox"/> | | <input type="checkbox"/> |

| Cooler Temperature | Y | or | N |
|------------------------------|-------------------------------------|----|--------------------------|
| 1. Temp criteria achieved: | <input checked="" type="checkbox"/> | | <input type="checkbox"/> |
| 2. Cooler temp verification: | Infrared gun | | |
| 3. Cooler media: | Ice (bag) | | |

| Quality Control Preservation | Y | or | N | N/A |
|---------------------------------|-------------------------------------|----|--------------------------|--------------------------|
| 1. Trip Blank present / cooler: | <input type="checkbox"/> | | <input type="checkbox"/> | |
| 2. Trip Blank listed on COC: | <input type="checkbox"/> | | <input type="checkbox"/> | |
| 3. Samples preserved properly: | <input checked="" type="checkbox"/> | | <input type="checkbox"/> | |
| 4. VOCs headspace free: | <input checked="" type="checkbox"/> | | <input type="checkbox"/> | <input type="checkbox"/> |

| Sample Integrity - Documentation | Y | or | N |
|--|-------------------------------------|----|--------------------------|
| 1. Sample labels present on bottles: | <input checked="" type="checkbox"/> | | <input type="checkbox"/> |
| 2. Container labeling complete: | <input checked="" type="checkbox"/> | | <input type="checkbox"/> |
| 3. Sample container label / COC agree: | <input checked="" type="checkbox"/> | | <input type="checkbox"/> |

| Sample Integrity - Condition | Y | or | N |
|----------------------------------|-------------------------------------|----|--------------------------|
| 1. Sample recvd within HT: | <input checked="" type="checkbox"/> | | <input type="checkbox"/> |
| 2. All containers accounted for: | <input checked="" type="checkbox"/> | | <input type="checkbox"/> |
| 3. Condition of sample: | Intact | | |

| Sample Integrity - Instructions | Y | or | N | N/A |
|---|-------------------------------------|----|-------------------------------------|-------------------------------------|
| 1. Analysis requested is clear: | <input checked="" type="checkbox"/> | | <input type="checkbox"/> | |
| 2. Bottles received for unspecified tests | <input type="checkbox"/> | | <input checked="" type="checkbox"/> | |
| 3. Sufficient volume rec'd for analysis: | <input checked="" type="checkbox"/> | | <input type="checkbox"/> | |
| 4. Compositing instructions clear: | <input type="checkbox"/> | | <input type="checkbox"/> | <input checked="" type="checkbox"/> |
| 5. Filtering instructions clear: | <input type="checkbox"/> | | <input type="checkbox"/> | <input checked="" type="checkbox"/> |

Comments



Massachusetts Department
of Environmental Protection
Bureau of Waste Site Cleanup

WSC-CAM

Exhibit VII A

July 1, 2010

Revision No. 1

Final

Page 13 of 38

Exhibit VII A-2: MassDEP Analytical Protocol Certification Form

MassDEP Analytical Protocol Certification Form

Laboratory Name: Accutest Laboratories of New England

Project #: M92825

Project Location: CEA:Sunoco Routes 19 and 20 Brimfield MA

MADEP RTN None

This form provides certifications for the following data set: list Laboratory Sample ID Numbers(s)
M92825-1,M92825-2,M92825-3

Matrices: Groundwater/Surface Water (X) Soil/Sediment () Drinking Water () Air () Other ()

CAM Protocol (check all that apply below):

| | | | | | |
|------------------------------|-------------------------------|-----------------------------|---------------------------------------|------------------------------------|------------------------------|
| 8260 VOC (X) CAM IIA | 7470/7471 Hg () CAM III B | MassDEP VPH () CAM IV A | 8081 Pesticides () CAM V B | 7196 Hex Cr (X) CAM VI B | Mass DEP APH () CAM IX A |
| 8270 SVOC () CAM II B | 7010 Metals () CAM III C | MassDEP EPH () CAM IV B | 8151 Herbicides () CAM V C | 8330 Explosives () CAM VIII A | TO-15 VOC () CAM IX B |
| 6010 Metals (X) CAM III A | 6020 Metals () CAM III D | 8082 PCB () CAM V A | 9014 Total Cyanide/PAC CAM VI A | 6860 Perchlorate () CAM VIII B | |

Affirmative Responses to Questions A Through F are required for "Presumptive Certainty status"

| | | | |
|----------|--|---|-----------------------------|
| A | Were all samples received in a condition consistent with those described on the Chain-of Custody, properly preserved (including temperature) in the field or laboratory, and prepared/analyzed within method holding times? | <input checked="" type="checkbox"/> Yes | <input type="checkbox"/> No |
| B | Were the analytical method(s) and all associated QC requirements specified in the selected CAM protocol(s) followed? | <input checked="" type="checkbox"/> Yes | <input type="checkbox"/> No |
| C | Were all required corrective actions and analytical response actions specified in the selected CAM protocol(s) implemented for all identified performance standard non-conformances? | <input checked="" type="checkbox"/> Yes | <input type="checkbox"/> No |
| D | Does the laboratory report comply with all the reporting requirements specified in CAM VII A, "Quality Assurance and Quality Control Guidelines for the Acquisition and Reporting of Analytical Data"? | <input checked="" type="checkbox"/> Yes | <input type="checkbox"/> No |
| E | VPH, EPH, APH, and TO-15 only: a. VPH, EPH, and APH Methods only: Was each method conducted without significant modification(s)? (Refer to the individual method(s) for a list of significant modifications). b. APH and TO-15 Methods only: Was the complete analyte list reported for each method? | <input checked="" type="checkbox"/> Yes | <input type="checkbox"/> No |
| F | Were all applicable CAM protocol QC and performance standard non-conformances identified and evaluated in a laboratory narrative (including all "No" responses to Questions A through E)? | <input checked="" type="checkbox"/> Yes | <input type="checkbox"/> No |

Responses to questions G, H, and I below is required for "Presumptive Certainty" status

| | | | |
|---|--|------------------------------|---|
| G | Were the reporting limits at or below all CAM reporting limits specified in the selected CAM protocols | <input type="checkbox"/> Yes | <input checked="" type="checkbox"/> No ¹ |
| Data User Note: Data that achieve "Presumptive Certainty" status may not necessarily meet the data useability and representativeness requirements described in 310 CMR 40.1056(2)(k) and WSC-07-350. | | | |
| H | Were all QC performance standards specified in the CAM protocol(s) achieved? | <input type="checkbox"/> Yes | <input checked="" type="checkbox"/> No ¹ |
| I | Were results reported for the complete analyte list specified in the selected CAM protocol(s)? | <input type="checkbox"/> Yes | <input checked="" type="checkbox"/> No ¹ |

¹ All Negative responses must be addressed in an attached Environmental Laboratory case narrative.

I the undersigned, attest under the pains and penalties of perjury that, based upon my personal inquiry of those responsible for obtaining the information, the material contained in this analytical report is, to the best of my knowledge and belief, accurate and complete.

Signature: Reza Tand

Position: Laboratory Director

Printed Name: Reza Tand

Date: 07/16/2010



07/21/10

Technical Report for

Drake Petroleum Co., Inc.

CEA:Sunoco Routes 19 and 20 Brimfield MA

PC# 007280

Accutest Job Number: M92857

Sampling Date: 07/12/10

Report to:

ndescoteaux@cea-inc.com

ATTN: Distribution5

Total number of pages in report: 18



Test results contained within this data package meet the requirements of the National Environmental Laboratory Accreditation Conference and/or state specific certification programs as applicable.

Reza Pand
Lab Director

Client Service contact: Kristen Blanchard 508-481-6200

Certifications: MA (M-MA136) CT (PH-0109) NH (250210) RI (00071) ME (MA00136) FL (E87579) NY (11791) NJ (MA926) PA (002) ND (R-188) CO MN (11546AA) NC (653) IL (002337) DoD/ISO/IEC 17025:2005 (L2235)

This report shall not be reproduced, except in its entirety, without the written approval of Accutest Laboratories.

Test results relate only to samples analyzed.

Table of Contents

-1-

Section 1: Sample Summary 3

Section 2: Case Narrative/Conformance Summary 4

Section 3: Sample Results 6

3.1: M92857-1: EFFLUENT 7

3.2: M92857-2: MIDPOINT 10

3.3: M92857-3: INFLUENT 11

Section 4: Misc. Forms 14

4.1: Parameter Certifications (MA) 15

4.2: Chain of Custody 16

4.3: MCP Form 18



Sample Summary

Drake Petroleum Co., Inc.

Job No: M92857

CEA:Sunoco Routes 19 and 20 Brimfield MA
Project No: PC# 007280

| Sample Number | Collected | | Received | Matrix | | Client Sample ID |
|------------------|-----------|----------|----------|--------|--------------|---------------------|
| | Date | Time By | | Code | Type | |
| M92857-1 | 07/12/10 | 10:15 MH | 07/12/10 | AQ | Effluent | EFFLUENT |
| M92857-2 | 07/12/10 | 10:20 MH | 07/12/10 | AQ | Ground Water | MIDPOINT |
| M92857-3 | 07/12/10 | 10:24 MH | 07/12/10 | AQ | Influent | INFLUENT |

SAMPLE DELIVERY GROUP CASE NARRATIVE

Client: Drake Petroleum Co., Inc.

Job No M92857

Site: CEA:Sunoco Routes 19 and 20 Brimfield MA

Report Date 7/21/2010 10:42:12 AM

3 Sample(s) were collected on 07/12/2010 and were received at Accutest on 07/12/2010 properly preserved, at 1.7 Deg. C and intact. These Samples received an Accutest job number of M92857. A listing of the Laboratory Sample ID, Client Sample ID and dates of collection are presented in the Results Summary Section of this report.

Except as noted below, all method specified calibrations and quality control performance criteria were met for this job. For more information, please refer to QC summary pages.

Volatiles by GCMS By Method SW846 8260B

| | |
|------------------|--------------------------|
| Matrix AQ | Batch ID: MSG4014 |
|------------------|--------------------------|

- All samples were analyzed within the recommended method holding time.
- All method blanks for this batch meet method specific criteria.
- Sample(s) M92702-3MS, M92702-3MSD were used as the QC samples indicated.
- Matrix Spike Recovery(s) for Methyl Tert Butyl Ether, Toluene are outside control limits. Outside control limits due to possible matrix interference. Refer to Blank Spike.
- Only selected compounds requested.

Metals By Method SW846 6010B

| | |
|------------------|--------------------------|
| Matrix AQ | Batch ID: MP15597 |
|------------------|--------------------------|

- All samples were digested within the recommended method holding time.
- All samples were analyzed within the recommended method holding time.
- All method blanks for this batch meet method specific criteria.
- Sample(s) M92844-2DUP, M92844-2MS, M92844-2SDL were used as the QC samples for metals.
- Only selected metals requested.

Wet Chemistry By Method 6010/7196A M/200.7

| | |
|------------------|-------------------------|
| Matrix AQ | Batch ID: R27101 |
|------------------|-------------------------|

- M92857-1 for Chromium, Trivalent: Calculated as: (Chromium) - (Chromium, Hexavalent)

| | |
|------------------|-------------------------|
| Matrix AQ | Batch ID: R27102 |
|------------------|-------------------------|

- M92857-3 for Chromium, Trivalent: Calculated as: (Chromium) - (Chromium, Hexavalent)

Wet Chemistry By Method EPA 1664

| | |
|------------------|--------------------------|
| Matrix AQ | Batch ID: GP11804 |
|------------------|--------------------------|

- All samples were distilled within the recommended method holding time.
- All samples were analyzed within the recommended method holding time.
- All method blanks for this batch meet method specific criteria.
- Sample(s) M92817-3DUP, M92817-3MS were used as the QC samples for HEM Petroleum Hydrocarbons.

Wet Chemistry By Method SM21 2540D

Matrix AQ**Batch ID:** GN32393

- All samples were analyzed within the recommended method holding time.
- All method blanks for this batch meet method specific criteria.
- Sample(s) M92857-1DUP were used as the QC samples for Solids, Total Suspended.

Wet Chemistry By Method SW846 7196A

Matrix AQ**Batch ID:** GN32359

- All samples were analyzed within the recommended method holding time.
- All method blanks for this batch meet method specific criteria.
- Sample(s) M92857-1DUP, M92857-1MS were used as the QC samples for Chromium, Hexavalent.

Accutest may not have met all requested limits due to methodology limitations, sample matrix, dilutions, or percents solids.

The Accutest Laboratories of New England certifies that all analysis were performed within method specification. It is further recommended that this report to be used in its entirety. The Accutest Laboratories of NE, Laboratory Director or assignee as verified by the signature on the cover page has authorized the release of this report(M92857).



Sample Results

Report of Analysis

Report of Analysis

| | | | |
|-------------------|--|-----------------|----------|
| Client Sample ID: | EFFLUENT | Date Sampled: | 07/12/10 |
| Lab Sample ID: | M92857-1 | Date Received: | 07/12/10 |
| Matrix: | AQ - Effluent | Percent Solids: | n/a |
| Method: | SW846 8260B | | |
| Project: | CEA:Sunoco Routes 19 and 20 Brimfield MA | | |

| Run # | File ID | DF | Analyzed | By | Prep Date | Prep Batch | Analytical Batch |
|--------|----------|----|----------|----|-----------|------------|------------------|
| Run #1 | G99320.D | 1 | 07/13/10 | EL | n/a | n/a | MSG4014 |
| Run #2 | | | | | | | |

| Run # | Purge Volume |
|--------|--------------|
| Run #1 | 5.0 ml |
| Run #2 | |

Purgeable Aromatics, MTBE, Naphthalene

| CAS No. | Compound | Result | RL | Units | Q |
|-----------|-------------------------|--------|------|-------|---|
| 71-43-2 | Benzene | ND | 0.50 | ug/l | |
| 108-88-3 | Toluene | ND | 1.0 | ug/l | |
| 100-41-4 | Ethylbenzene | ND | 1.0 | ug/l | |
| 1330-20-7 | Xylene (total) | ND | 1.0 | ug/l | |
| 1634-04-4 | Methyl Tert Butyl Ether | ND | 1.0 | ug/l | |
| 91-20-3 | Naphthalene | ND | 5.0 | ug/l | |
| 106-93-4 | 1,2-Dibromoethane | ND | 2.0 | ug/l | |
| 994-05-8 | tert-Amyl Methyl Ether | ND | 2.0 | ug/l | |
| 75-65-0 | Tert Butyl Alcohol | ND | 20 | ug/l | |

| CAS No. | Surrogate Recoveries | Run# 1 | Run# 2 | Limits |
|-----------|----------------------|--------|--------|---------|
| 1868-53-7 | Dibromofluoromethane | 93% | | 70-130% |
| 2037-26-5 | Toluene-D8 | 96% | | 70-130% |
| 460-00-4 | 4-Bromofluorobenzene | 87% | | 70-130% |

ND = Not detected
 RL = Reporting Limit
 E = Indicates value exceeds calibration range

J = Indicates an estimated value
 B = Indicates analyte found in associated method blank
 N = Indicates presumptive evidence of a compound

Report of Analysis

| | | | |
|-------------------|--|-----------------|----------|
| Client Sample ID: | EFFLUENT | Date Sampled: | 07/12/10 |
| Lab Sample ID: | M92857-1 | Date Received: | 07/12/10 |
| Matrix: | AQ - Effluent | Percent Solids: | n/a |
| Project: | CEA:Sunoco Routes 19 and 20 Brimfield MA | | |

Total Metals Analysis

| Analyte | Result | RL | Units | DF | Prep | Analyzed By | Method | Prep Method |
|----------|--------|-----|-------|----|----------|-------------|--------------------------|--------------------------|
| Chromium | < 10 | 10 | ug/l | 1 | 07/13/10 | 07/13/10 DA | SW846 6010B ¹ | SW846 3010A ² |
| Iron | < 100 | 100 | ug/l | 1 | 07/13/10 | 07/13/10 DA | SW846 6010B ¹ | SW846 3010A ² |
| Lead | < 5.0 | 5.0 | ug/l | 1 | 07/13/10 | 07/13/10 DA | SW846 6010B ¹ | SW846 3010A ² |
| Nickel | < 40 | 40 | ug/l | 1 | 07/13/10 | 07/13/10 DA | SW846 6010B ¹ | SW846 3010A ² |

(1) Instrument QC Batch: MA12008

(2) Prep QC Batch: MP15597

RL = Reporting Limit

Report of Analysis

| | | | |
|-------------------|--|-----------------|----------|
| Client Sample ID: | EFFLUENT | Date Sampled: | 07/12/10 |
| Lab Sample ID: | M92857-1 | Date Received: | 07/12/10 |
| Matrix: | AQ - Effluent | Percent Solids: | n/a |
| Project: | CEA:Sunoco Routes 19 and 20 Brimfield MA | | |

General Chemistry

| Analyte | Result | RL | Units | DF | Analyzed | By | Method |
|----------------------------------|---------|-------|-------|----|----------------|----|--------------------|
| Chromium, Hexavalent | < 0.010 | 0.010 | mg/l | 1 | 07/12/10 17:35 | CF | SW846 7196A |
| Chromium, Trivalent ^a | < 0.020 | 0.020 | mg/l | 1 | 07/13/10 20:22 | DA | 6010/7196A M/200.7 |
| HEM Petroleum Hydrocarbons | < 4.1 | 4.1 | mg/l | 1 | 07/14/10 | BF | EPA 1664 |
| Solids, Total Suspended | < 4.0 | 4.0 | mg/l | 1 | 07/19/10 | BF | SM21 2540D |

(a) Calculated as: (Chromium) - (Chromium, Hexavalent)

RL = Reporting Limit

Report of Analysis

| | | | |
|-------------------|--|-----------------|----------|
| Client Sample ID: | MIDPOINT | Date Sampled: | 07/12/10 |
| Lab Sample ID: | M92857-2 | Date Received: | 07/12/10 |
| Matrix: | AQ - Ground Water | Percent Solids: | n/a |
| Method: | SW846 8260B | | |
| Project: | CEA:Sunoco Routes 19 and 20 Brimfield MA | | |

| Run # | File ID | DF | Analyzed | By | Prep Date | Prep Batch | Analytical Batch |
|--------|----------|----|----------|----|-----------|------------|------------------|
| Run #1 | G99321.D | 1 | 07/13/10 | EL | n/a | n/a | MSG4014 |
| Run #2 | | | | | | | |

| Run # | Purge Volume |
|--------|--------------|
| Run #1 | 5.0 ml |
| Run #2 | |

Purgeable Aromatics, MTBE, Naphthalene

| CAS No. | Compound | Result | RL | Units | Q |
|-----------|-------------------------|--------|------|-------|---|
| 71-43-2 | Benzene | ND | 0.50 | ug/l | |
| 108-88-3 | Toluene | ND | 1.0 | ug/l | |
| 100-41-4 | Ethylbenzene | ND | 1.0 | ug/l | |
| 1330-20-7 | Xylene (total) | ND | 1.0 | ug/l | |
| 1634-04-4 | Methyl Tert Butyl Ether | 4.3 | 1.0 | ug/l | |
| 91-20-3 | Naphthalene | ND | 5.0 | ug/l | |
| 106-93-4 | 1,2-Dibromoethane | ND | 2.0 | ug/l | |
| 994-05-8 | tert-Amyl Methyl Ether | ND | 2.0 | ug/l | |
| 75-65-0 | Tert Butyl Alcohol | ND | 20 | ug/l | |

| CAS No. | Surrogate Recoveries | Run# 1 | Run# 2 | Limits |
|-----------|----------------------|--------|--------|---------|
| 1868-53-7 | Dibromofluoromethane | 95% | | 70-130% |
| 2037-26-5 | Toluene-D8 | 95% | | 70-130% |
| 460-00-4 | 4-Bromofluorobenzene | 86% | | 70-130% |

ND = Not detected
 RL = Reporting Limit
 E = Indicates value exceeds calibration range

J = Indicates an estimated value
 B = Indicates analyte found in associated method blank
 N = Indicates presumptive evidence of a compound

Report of Analysis

| | | | |
|-------------------|--|-----------------|----------|
| Client Sample ID: | INFLUENT | Date Sampled: | 07/12/10 |
| Lab Sample ID: | M92857-3 | Date Received: | 07/12/10 |
| Matrix: | AQ - Influent | Percent Solids: | n/a |
| Method: | SW846 8260B | | |
| Project: | CEA:Sunoco Routes 19 and 20 Brimfield MA | | |

| Run # | File ID | DF | Analyzed | By | Prep Date | Prep Batch | Analytical Batch |
|--------|----------|----|----------|----|-----------|------------|------------------|
| Run #1 | G99322.D | 1 | 07/13/10 | EL | n/a | n/a | MSG4014 |
| Run #2 | | | | | | | |

| Run # | Purge Volume |
|--------|--------------|
| Run #1 | 5.0 ml |
| Run #2 | |

Purgeable Aromatics, MTBE, Naphthalene

| CAS No. | Compound | Result | RL | Units | Q |
|-----------|-------------------------|--------|------|-------|---|
| 71-43-2 | Benzene | 1.3 | 0.50 | ug/l | |
| 108-88-3 | Toluene | ND | 1.0 | ug/l | |
| 100-41-4 | Ethylbenzene | 1.1 | 1.0 | ug/l | |
| 1330-20-7 | Xylene (total) | 3.8 | 1.0 | ug/l | |
| 1634-04-4 | Methyl Tert Butyl Ether | 3.3 | 1.0 | ug/l | |
| 91-20-3 | Naphthalene | ND | 5.0 | ug/l | |
| 106-93-4 | 1,2-Dibromoethane | ND | 2.0 | ug/l | |
| 994-05-8 | tert-Amyl Methyl Ether | ND | 2.0 | ug/l | |
| 75-65-0 | Tert Butyl Alcohol | 21.8 | 20 | ug/l | |

| CAS No. | Surrogate Recoveries | Run# 1 | Run# 2 | Limits |
|-----------|----------------------|--------|--------|---------|
| 1868-53-7 | Dibromofluoromethane | 95% | | 70-130% |
| 2037-26-5 | Toluene-D8 | 96% | | 70-130% |
| 460-00-4 | 4-Bromofluorobenzene | 86% | | 70-130% |

ND = Not detected
 RL = Reporting Limit
 E = Indicates value exceeds calibration range

J = Indicates an estimated value
 B = Indicates analyte found in associated method blank
 N = Indicates presumptive evidence of a compound

Report of Analysis

| | | | |
|-------------------|--|-----------------|----------|
| Client Sample ID: | INFLUENT | Date Sampled: | 07/12/10 |
| Lab Sample ID: | M92857-3 | Date Received: | 07/12/10 |
| Matrix: | AQ - Influent | Percent Solids: | n/a |
| Project: | CEA:Sunoco Routes 19 and 20 Brimfield MA | | |

Total Metals Analysis

| Analyte | Result | RL | Units | DF | Prep | Analyzed By | Method | Prep Method |
|----------|--------|-----|-------|----|----------|-------------|--------------------------|--------------------------|
| Chromium | < 10 | 10 | ug/l | 1 | 07/13/10 | 07/13/10 DA | SW846 6010B ¹ | SW846 3010A ² |
| Iron | 4520 | 100 | ug/l | 1 | 07/13/10 | 07/13/10 DA | SW846 6010B ¹ | SW846 3010A ² |
| Lead | < 5.0 | 5.0 | ug/l | 1 | 07/13/10 | 07/13/10 DA | SW846 6010B ¹ | SW846 3010A ² |
| Nickel | < 40 | 40 | ug/l | 1 | 07/13/10 | 07/13/10 DA | SW846 6010B ¹ | SW846 3010A ² |

(1) Instrument QC Batch: MA12008

(2) Prep QC Batch: MP15597

RL = Reporting Limit

Report of Analysis

| | | | |
|-------------------|--|-----------------|----------|
| Client Sample ID: | INFLUENT | Date Sampled: | 07/12/10 |
| Lab Sample ID: | M92857-3 | Date Received: | 07/12/10 |
| Matrix: | AQ - Influent | Percent Solids: | n/a |
| Project: | CEA:Sunoco Routes 19 and 20 Brimfield MA | | |

General Chemistry

| Analyte | Result | RL | Units | DF | Analyzed | By | Method |
|----------------------------------|---------|-------|-------|----|----------------|----|--------------------|
| Chromium, Hexavalent | < 0.010 | 0.010 | mg/l | 1 | 07/12/10 17:35 | CF | SW846 7196A |
| Chromium, Trivalent ^a | < 0.020 | 0.020 | mg/l | 1 | 07/13/10 20:26 | DA | 6010/7196A M/200.7 |
| HEM Petroleum Hydrocarbons | < 4.1 | 4.1 | mg/l | 1 | 07/14/10 | BF | EPA 1664 |
| Solids, Total Suspended | < 4.0 | 4.0 | mg/l | 1 | 07/19/10 | BF | SM21 2540D |

(a) Calculated as: (Chromium) - (Chromium, Hexavalent)

RL = Reporting Limit



Misc. Forms

Custody Documents and Other Forms

Includes the following where applicable:

- Certification Exceptions
- Parameter Certifications (MA)
- Chain of Custody
- MCP Form

Parameter Certifications

Job Number: M92857
Account: DRAKEPET Drake Petroleum Co., Inc.
Project: CEA:Sunoco Routes 19 and 20 Brimfield MA

The following parameters included in this report are certified by the state of MA.

| Parameter | CAS# | Method | Mat | Certification Status |
|-------------------------|------|------------|-----|---|
| Solids, Total Suspended | | SM21 2540D | AQ | Accutest is certified for this parameter. |

4.1
4



Accutest Laboratories Sample Receipt Summary

Accutest Job Number: M92857 Client: DRAKE Immediate Client Services Action Required: No
Date / Time Received: 7/12/2010 1:50:00 PM No. Coolers: 1 Client Service Action Required at Login: No
Project: BRIMFIELD SUNOCO Airbill #'s: N/A

| Cooler Security | Y | or | N | | Y | or | N |
|---------------------------|-------------------------------------|----|--------------------------|-----------------------|-------------------------------------|----|--------------------------|
| 1. Custody Seals Present: | <input checked="" type="checkbox"/> | | <input type="checkbox"/> | 3. COC Present: | <input checked="" type="checkbox"/> | | <input type="checkbox"/> |
| 2. Custody Seals Intact: | <input checked="" type="checkbox"/> | | <input type="checkbox"/> | 4. Smpl Dates/Time OK | <input checked="" type="checkbox"/> | | <input type="checkbox"/> |

| Cooler Temperature | Y | or | N |
|------------------------------|-------------------------------------|----|--------------------------|
| 1. Temp criteria achieved: | <input checked="" type="checkbox"/> | | <input type="checkbox"/> |
| 2. Cooler temp verification: | Infrared gun | | |
| 3. Cooler media: | Ice (bag) | | |

| Quality Control Preservation | Y | or | N | N/A |
|---------------------------------|-------------------------------------|----|--------------------------|--------------------------|
| 1. Trip Blank present / cooler: | <input type="checkbox"/> | | <input type="checkbox"/> | |
| 2. Trip Blank listed on COC: | <input type="checkbox"/> | | <input type="checkbox"/> | |
| 3. Samples preserved properly: | <input checked="" type="checkbox"/> | | <input type="checkbox"/> | |
| 4. VOCs headspace free: | <input checked="" type="checkbox"/> | | <input type="checkbox"/> | <input type="checkbox"/> |

| Sample Integrity - Documentation | Y | or | N |
|--|-------------------------------------|----|--------------------------|
| 1. Sample labels present on bottles: | <input checked="" type="checkbox"/> | | <input type="checkbox"/> |
| 2. Container labeling complete: | <input checked="" type="checkbox"/> | | <input type="checkbox"/> |
| 3. Sample container label / COC agree: | <input checked="" type="checkbox"/> | | <input type="checkbox"/> |

| Sample Integrity - Condition | Y | or | N |
|----------------------------------|-------------------------------------|----|--------------------------|
| 1. Sample recvd within HT: | <input checked="" type="checkbox"/> | | <input type="checkbox"/> |
| 2. All containers accounted for: | <input checked="" type="checkbox"/> | | <input type="checkbox"/> |
| 3. Condition of sample: | Intact | | |

| Sample Integrity - Instructions | Y | or | N | N/A |
|---|-------------------------------------|----|-------------------------------------|-------------------------------------|
| 1. Analysis requested is clear: | <input checked="" type="checkbox"/> | | <input type="checkbox"/> | |
| 2. Bottles received for unspecified tests | <input type="checkbox"/> | | <input checked="" type="checkbox"/> | |
| 3. Sufficient volume rec'd for analysis: | <input checked="" type="checkbox"/> | | <input type="checkbox"/> | |
| 4. Compositing instructions clear: | <input type="checkbox"/> | | <input type="checkbox"/> | <input checked="" type="checkbox"/> |
| 5. Filtering instructions clear: | <input type="checkbox"/> | | <input type="checkbox"/> | <input checked="" type="checkbox"/> |

Comments



Massachusetts Department
of Environmental Protection
Bureau of Waste Site Cleanup

WSC-CAM

Exhibit VII A

July 1, 2010

Revision No. 1

Final

Page 13 of 38

Exhibit VII A-2: MassDEP Analytical Protocol Certification Form

MassDEP Analytical Protocol Certification Form

Laboratory Name: Accutest Laboratories of New England

Project #: M92857

Project Location: CEA:Sunoco Routes 19 and 20 Brimfield MA

MADEP RTN

None

This form provides certifications for the following data set: list Laboratory Sample ID Numbers(s)
M92857-1,M92857-2,M92857-3

Test method: Refer to case narrative.

Matrices: Groundwater/Surface Water (X) Soil/Sediment () Drinking Water () Air () Other ()

CAM Protocol (check all that apply below):

| | | | | | |
|------------------------------|-------------------------------|-----------------------------|--|------------------------------------|------------------------------|
| 8260 VOC (X) CAM IIA | 7470/7471 Hg () CAM III B | MassDEP VPH () CAM IV A | 8081 Pesticides () CAM V B | 7196 Hex Cr (X) CAM VI B | Mass DEP APH () CAM IX A |
| 8270 SVOC () CAM II B | 7010 Metals () CAM III C | MassDEP EPH () CAM IV B | 8151 Herbicides () CAM V C | 8330 Explosives () CAM VIII A | TO-15 VOC () CAM IX B |
| 6010 Metals (X) CAM III A | 6020 Metals () CAM III D | 8082 PCB () CAM V A | 9014 Total Cyanide/PAC () CAM VI A | 6860 Perchlorate () CAM VIII B | |

Affirmative Responses to Questions A Through F are required for "Presumptive Certainty" status

| | | | | |
|----------|--|--|------------|---|
| A | Were all samples received in a condition consistent with those described on the Chain-of Custody, properly preserved (including temperature) in the field or laboratory, and prepared/analyzed within method holding times? | <input checked="" type="checkbox"/> | Yes | <input type="checkbox"/> No |
| B | Were the analytical method(s) and all associated QC requirements specified in the selected CAM protocol(s) followed? | <input checked="" type="checkbox"/> | Yes | <input type="checkbox"/> No |
| C | Were all required corrective actions and analytical response actions specified in the selected CAM protocol(s) implemented for all identified performance standard non-conformances? | <input checked="" type="checkbox"/> | Yes | <input type="checkbox"/> No |
| D | Does the laboratory report comply with all the reporting requirements specified in CAM VII A, "Quality Assurance and Quality Control Guidelines for the Acquisition and Reporting of Analytical Data"? | <input type="checkbox"/> | Yes | <input checked="" type="checkbox"/> No |
| E | VPH, EPH, APH, and TO-15 only: a. VPH, EPH, and APH Methods only: Was each method conducted without significant modification(s)? (Refer to the individual method(s) for a list of significant modifications). b. APH and TO-15 Methods only: Was the complete analyte list reported for each method? | <input checked="" type="checkbox"/> <input checked="" type="checkbox"/> | Yes Yes | <input type="checkbox"/> <input type="checkbox"/> No |
| F | Were all applicable CAM protocol QC and performance standard non-conformances identified and evaluated in a laboratory narrative (including all "No" responses to Questions A through E)? | <input checked="" type="checkbox"/> | Yes | <input type="checkbox"/> No |

Responses to questions G, H, and I below is required for "Presumptive Certainty" status

| | | | | |
|---|--|-------------------------------------|-----|---|
| G | Were the reporting limits at or below all CAM reporting limits specified in the selected CAM protocols | <input checked="" type="checkbox"/> | Yes | <input type="checkbox"/> No ¹ |
| Data User Note: Data that achieve "Presumptive Certainty" status may not necessarily meet the data useability and representativeness requirements described in 310 CMR 40.1056(2)(k) and WSC-07-350. | | | | |
| H | Were all QC performance standards specified in the CAM protocol(s) achieved? | <input type="checkbox"/> | Yes | <input checked="" type="checkbox"/> No ¹ |
| I | Were results reported for the complete analyte list specified in the selected CAM protocol(s)? | <input type="checkbox"/> | Yes | <input checked="" type="checkbox"/> No ¹ |

All Negative responses must be addressed in an attached Environmental Laboratory case narrative.

I the undersigned, attest under the pains and penalties of perjury that, based upon my personal inquiry of those responsible for obtaining the information, the material contained in this analytical report is, to the best of my knowledge and belief, accurate and complete.

Signature:

Position:

Laboratory Director

Printed Name:

Reza Tand

Date:

07/21/2010



08/17/10

Technical Report for

Drake Petroleum Co., Inc.

CEA:Sunoco Routes 19 and 20 Brimfield MA

PC# 007280

Accutest Job Number: M93486

Sampling Date: 08/09/10

Report to:

ndescoteaux@cea-inc.com

ATTN: Distribution5

Total number of pages in report: 18



Test results contained within this data package meet the requirements of the National Environmental Laboratory Accreditation Conference and/or state specific certification programs as applicable.

Reza Pand
Lab Director

Client Service contact: Kristen Blanchard 508-481-6200

Certifications: MA (M-MA136) CT (PH-0109) NH (250210) RI (00071) ME (MA00136) FL (E87579) NY (11791) NJ (MA926) PA (002) ND (R-188) CO MN (11546AA) NC (653) IL (002337) DoD/ISO/IEC 17025:2005 (L2235)

This report shall not be reproduced, except in its entirety, without the written approval of Accutest Laboratories.

Test results relate only to samples analyzed.

Table of Contents

-1-

Section 1: Sample Summary 3

Section 2: Case Narrative/Conformance Summary 4

Section 3: Sample Results 6

3.1: M93486-1: EFFLUENT 7

3.2: M93486-2: MIDPOINT 10

3.3: M93486-3: INFLUENT 11

Section 4: Misc. Forms 14

4.1: Parameter Certifications (MA) 15

4.2: Chain of Custody 16

4.3: MCP Form 18



Sample Summary

Drake Petroleum Co., Inc.

Job No: M93486

CEA:Sunoco Routes 19 and 20 Brimfield MA
Project No: PC# 007280

| Sample Number | Collected | | Received | Matrix | | Client Sample ID |
|------------------|-----------|----------|----------|--------|--------------|---------------------|
| | Date | Time By | | Code | Type | |
| M93486-1 | 08/09/10 | 09:30 MH | 08/09/10 | AQ | Effluent | EFFLUENT |
| M93486-2 | 08/09/10 | 09:35 MH | 08/09/10 | AQ | Ground Water | MIDPOINT |
| M93486-3 | 08/09/10 | 09:40 MH | 08/09/10 | AQ | Influent | INFLUENT |

SAMPLE DELIVERY GROUP CASE NARRATIVE

Client: Drake Petroleum Co., Inc.

Job No M93486

Site: CEA:Sunoco Routes 19 and 20 Brimfield MA

Report Date 8/17/2010 11:02:48 AM

3 Sample(s) were collected on 08/09/2010 and were received at Accutest on 08/09/2010 properly preserved, at 4.1 Deg. C and intact. These Samples received an Accutest job number of M93486. A listing of the Laboratory Sample ID, Client Sample ID and dates of collection are presented in the Results Summary Section of this report.

Except as noted below, all method specified calibrations and quality control performance criteria were met for this job. For more information, please refer to QC summary pages.

Volatiles by GCMS By Method SW846 8260B

| | |
|------------------|--------------------------|
| Matrix AQ | Batch ID: MSL1434 |
|------------------|--------------------------|

- All samples were analyzed within the recommended method holding time.
- All method blanks for this batch meet method specific criteria.
- Only selected compounds requested.

| | |
|------------------|--------------------------|
| Matrix AQ | Batch ID: MSL1435 |
|------------------|--------------------------|

- All samples were analyzed within the recommended method holding time.
- Sample(s) M93483-3MS, M93483-3MSD were used as the QC samples indicated.
- All method blanks for this batch meet method specific criteria.
- Matrix Spike Recovery(s) for Tert Butyl Alcohol are outside control limits. Outside control limits due to possible matrix interference. Refer to Blank Spike.
- Matrix Spike Recovery(s) for Ethylbenzene, Methyl Tert Butyl Ether, Naphthalene, Xylene (total) are outside control limits. Outside control limits due to high level in sample relative to spike amount.
- Only selected compounds requested.
- Matrix Spike Duplicate Recovery(s) for Ethylbenzene, Methyl Tert Butyl Ether, Naphthalene are outside control limits. Outside control limits due to high level in sample relative to spike amount.

Metals By Method SW846 6010B

| | |
|------------------|--------------------------|
| Matrix AQ | Batch ID: MP15741 |
|------------------|--------------------------|

- All samples were digested within the recommended method holding time.
- All samples were analyzed within the recommended method holding time.
- All method blanks for this batch meet method specific criteria.
- Sample(s) M93486-1DUP, M93486-1MS, M93486-1SDL, M93486-1DUP were used as the QC samples for metals.
- RPD(s) for Duplicate for Iron are outside control limits for sample MP15741-D1. RPD acceptable due to low duplicate and sample concentrations.
- RPD(s) for Serial Dilution for Iron are outside control limits for sample MP15741-SD1. Percent difference acceptable due to low initial sample concentration (< 50 times IDL).
- Only selected metals requested.

Wet Chemistry By Method 6010/7196A M/200.7

| | |
|------------------|-------------------------|
| Matrix AQ | Batch ID: R27197 |
|------------------|-------------------------|

- M93486-1 for Chromium, Trivalent: Calculated as: (Chromium) - (Chromium, Hexavalent)

| | |
|------------------|-------------------------|
| Matrix AQ | Batch ID: R27198 |
|------------------|-------------------------|

- M93486-3 for Chromium, Trivalent: Calculated as: (Chromium) - (Chromium, Hexavalent)

Tuesday, August 17, 2010

Page 1 of 2

Wet Chemistry By Method EPA 1664

Matrix AQ**Batch ID:** GP11900

- All samples were distilled within the recommended method holding time.
- All samples were analyzed within the recommended method holding time.
- All method blanks for this batch meet method specific criteria.
- Sample(s) M93408-3DUP, M93408-3MS were used as the QC samples for HEM Petroleum Hydrocarbons.

Wet Chemistry By Method SM21 2540D

Matrix AQ**Batch ID:** GN32569

- All samples were analyzed within the recommended method holding time.
- All method blanks for this batch meet method specific criteria.
- Sample(s) M93403-3DUP were used as the QC samples for Solids, Total Suspended.

Wet Chemistry By Method SW846 7196A

Matrix AQ**Batch ID:** GN32561

- All samples were analyzed within the recommended method holding time.
- All method blanks for this batch meet method specific criteria.
- Sample(s) M93486-1DUP, M93486-1MS were used as the QC samples for Chromium, Hexavalent.

The Accutest Laboratories of New England certifies that all analysis were performed within method specification. It is further recommended that this report to be used in its entirety. The Accutest Laboratories of NE, Laboratory Director or assignee as verified by the signature on the cover page has authorized the release of this report(M93486).



Sample Results

Report of Analysis

Report of Analysis

Page 1 of 1

| | | | |
|-------------------|--|-----------------|----------|
| Client Sample ID: | EFFLUENT | Date Sampled: | 08/09/10 |
| Lab Sample ID: | M93486-1 | Date Received: | 08/09/10 |
| Matrix: | AQ - Effluent | Percent Solids: | n/a |
| Method: | SW846 8260B | | |
| Project: | CEA:Sunoco Routes 19 and 20 Brimfield MA | | |

| Run # | File ID | DF | Analyzed | By | Prep Date | Prep Batch | Analytical Batch |
|--------|----------|----|----------|-----|-----------|------------|------------------|
| Run #1 | L43781.D | 1 | 08/12/10 | AMY | n/a | n/a | MSL1435 |
| Run #2 | | | | | | | |

| Run # | Purge Volume |
|--------|--------------|
| Run #1 | 5.0 ml |
| Run #2 | |

Purgeable Aromatics, MTBE, TBA, Naphthalene

| CAS No. | Compound | Result | RL | Units | Q |
|-----------|-------------------------|--------|------|-------|---|
| 71-43-2 | Benzene | ND | 0.50 | ug/l | |
| 108-88-3 | Toluene | ND | 1.0 | ug/l | |
| 100-41-4 | Ethylbenzene | ND | 1.0 | ug/l | |
| 1330-20-7 | Xylene (total) | ND | 1.0 | ug/l | |
| 1634-04-4 | Methyl Tert Butyl Ether | ND | 1.0 | ug/l | |
| 75-65-0 | Tert Butyl Alcohol | ND | 20 | ug/l | |
| 91-20-3 | Naphthalene | ND | 5.0 | ug/l | |
| 106-93-4 | 1,2-Dibromoethane | ND | 2.0 | ug/l | |
| 994-05-8 | tert-Amyl Methyl Ether | ND | 2.0 | ug/l | |

| CAS No. | Surrogate Recoveries | Run# 1 | Run# 2 | Limits |
|-----------|----------------------|--------|--------|---------|
| 1868-53-7 | Dibromofluoromethane | 114% | | 70-130% |
| 2037-26-5 | Toluene-D8 | 109% | | 70-130% |
| 460-00-4 | 4-Bromofluorobenzene | 107% | | 70-130% |

ND = Not detected
 RL = Reporting Limit
 E = Indicates value exceeds calibration range

J = Indicates an estimated value
 B = Indicates analyte found in associated method blank
 N = Indicates presumptive evidence of a compound

Report of Analysis

Page 1 of 1

| | | | |
|--------------------------|--|------------------------|----------|
| Client Sample ID: | EFFLUENT | Date Sampled: | 08/09/10 |
| Lab Sample ID: | M93486-1 | Date Received: | 08/09/10 |
| Matrix: | AQ - Effluent | Percent Solids: | n/a |
| Project: | CEA:Sunoco Routes 19 and 20 Brimfield MA | | |

Total Metals Analysis

| Analyte | Result | RL | Units | DF | Prep | Analyzed By | Method | Prep Method |
|----------|--------|-----|-------|----|----------|-------------|--------------------------|--------------------------|
| Chromium | < 10 | 10 | ug/l | 1 | 08/10/10 | 08/10/10 DA | SW846 6010B ¹ | SW846 3010A ³ |
| Iron | < 100 | 100 | ug/l | 1 | 08/10/10 | 08/11/10 DA | SW846 6010B ² | SW846 3010A ³ |
| Lead | < 5.0 | 5.0 | ug/l | 1 | 08/10/10 | 08/10/10 DA | SW846 6010B ¹ | SW846 3010A ³ |
| Nickel | < 40 | 40 | ug/l | 1 | 08/10/10 | 08/10/10 DA | SW846 6010B ¹ | SW846 3010A ³ |

(1) Instrument QC Batch: MA12100

(2) Instrument QC Batch: MA12102

(3) Prep QC Batch: MP15741

RL = Reporting Limit

Report of Analysis

Page 1 of 1

| | | | |
|-------------------|--|-----------------|----------|
| Client Sample ID: | EFFLUENT | Date Sampled: | 08/09/10 |
| Lab Sample ID: | M93486-1 | Date Received: | 08/09/10 |
| Matrix: | AQ - Effluent | Percent Solids: | n/a |
| Project: | CEA:Sunoco Routes 19 and 20 Brimfield MA | | |

General Chemistry

| Analyte | Result | RL | Units | DF | Analyzed | By | Method |
|----------------------------------|---------|-------|-------|----|----------------|----|--------------------|
| Chromium, Hexavalent | < 0.010 | 0.010 | mg/l | 1 | 08/09/10 17:50 | CF | SW846 7196A |
| Chromium, Trivalent ^a | < 0.020 | 0.020 | mg/l | 1 | 08/10/10 20:07 | DA | 6010/7196A M/200.7 |
| HEM Petroleum Hydrocarbons | < 4.1 | 4.1 | mg/l | 1 | 08/12/10 | BF | EPA 1664 |
| Solids, Total Suspended | < 4.0 | 4.0 | mg/l | 1 | 08/10/10 | BF | SM21 2540D |

(a) Calculated as: (Chromium) - (Chromium, Hexavalent)

RL = Reporting Limit

Report of Analysis

| | | | |
|-------------------|--|-----------------|----------|
| Client Sample ID: | MIDPOINT | Date Sampled: | 08/09/10 |
| Lab Sample ID: | M93486-2 | Date Received: | 08/09/10 |
| Matrix: | AQ - Ground Water | Percent Solids: | n/a |
| Method: | SW846 8260B | | |
| Project: | CEA:Sunoco Routes 19 and 20 Brimfield MA | | |

| Run # | File ID | DF | Analyzed | By | Prep Date | Prep Batch | Analytical Batch |
|--------|----------|----|----------|-----|-----------|------------|------------------|
| Run #1 | L43766.D | 1 | 08/12/10 | AMY | n/a | n/a | MSL1434 |
| Run #2 | | | | | | | |

| Run # | Purge Volume |
|--------|--------------|
| Run #1 | 5.0 ml |
| Run #2 | |

Purgeable Aromatics, MTBE, TBA, Naphthalene

| CAS No. | Compound | Result | RL | Units | Q |
|-----------|-------------------------|--------|------|-------|---|
| 71-43-2 | Benzene | ND | 0.50 | ug/l | |
| 108-88-3 | Toluene | ND | 1.0 | ug/l | |
| 100-41-4 | Ethylbenzene | ND | 1.0 | ug/l | |
| 1330-20-7 | Xylene (total) | ND | 1.0 | ug/l | |
| 1634-04-4 | Methyl Tert Butyl Ether | 2.8 | 1.0 | ug/l | |
| 75-65-0 | Tert Butyl Alcohol | ND | 20 | ug/l | |
| 91-20-3 | Naphthalene | ND | 5.0 | ug/l | |
| 106-93-4 | 1,2-Dibromoethane | ND | 2.0 | ug/l | |
| 994-05-8 | tert-Amyl Methyl Ether | ND | 2.0 | ug/l | |

| CAS No. | Surrogate Recoveries | Run# 1 | Run# 2 | Limits |
|-----------|----------------------|--------|--------|---------|
| 1868-53-7 | Dibromofluoromethane | 105% | | 70-130% |
| 2037-26-5 | Toluene-D8 | 110% | | 70-130% |
| 460-00-4 | 4-Bromofluorobenzene | 107% | | 70-130% |

ND = Not detected
 RL = Reporting Limit
 E = Indicates value exceeds calibration range

J = Indicates an estimated value
 B = Indicates analyte found in associated method blank
 N = Indicates presumptive evidence of a compound

Report of Analysis

| | | | |
|-------------------|--|-----------------|----------|
| Client Sample ID: | INFLUENT | Date Sampled: | 08/09/10 |
| Lab Sample ID: | M93486-3 | Date Received: | 08/09/10 |
| Matrix: | AQ - Influent | Percent Solids: | n/a |
| Method: | SW846 8260B | | |
| Project: | CEA:Sunoco Routes 19 and 20 Brimfield MA | | |

| Run # | File ID | DF | Analyzed | By | Prep Date | Prep Batch | Analytical Batch |
|--------|----------|----|----------|-----|-----------|------------|------------------|
| Run #1 | L43765.D | 1 | 08/12/10 | AMY | n/a | n/a | MSL1434 |
| Run #2 | | | | | | | |

| Run # | Purge Volume |
|--------|--------------|
| Run #1 | 5.0 ml |
| Run #2 | |

Purgeable Aromatics, MTBE, TBA, Naphthalene

| CAS No. | Compound | Result | RL | Units | Q |
|-----------|-------------------------|--------|------|-------|---|
| 71-43-2 | Benzene | ND | 0.50 | ug/l | |
| 108-88-3 | Toluene | ND | 1.0 | ug/l | |
| 100-41-4 | Ethylbenzene | ND | 1.0 | ug/l | |
| 1330-20-7 | Xylene (total) | ND | 1.0 | ug/l | |
| 1634-04-4 | Methyl Tert Butyl Ether | 1.1 | 1.0 | ug/l | |
| 75-65-0 | Tert Butyl Alcohol | ND | 20 | ug/l | |
| 91-20-3 | Naphthalene | ND | 5.0 | ug/l | |
| 106-93-4 | 1,2-Dibromoethane | ND | 2.0 | ug/l | |
| 994-05-8 | tert-Amyl Methyl Ether | ND | 2.0 | ug/l | |

| CAS No. | Surrogate Recoveries | Run# 1 | Run# 2 | Limits |
|-----------|----------------------|--------|--------|---------|
| 1868-53-7 | Dibromofluoromethane | 104% | | 70-130% |
| 2037-26-5 | Toluene-D8 | 107% | | 70-130% |
| 460-00-4 | 4-Bromofluorobenzene | 107% | | 70-130% |

ND = Not detected
 RL = Reporting Limit
 E = Indicates value exceeds calibration range

J = Indicates an estimated value
 B = Indicates analyte found in associated method blank
 N = Indicates presumptive evidence of a compound

Report of Analysis

| | | | |
|-------------------|--|-----------------|----------|
| Client Sample ID: | INFLUENT | Date Sampled: | 08/09/10 |
| Lab Sample ID: | M93486-3 | Date Received: | 08/09/10 |
| Matrix: | AQ - Influent | Percent Solids: | n/a |
| Project: | CEA:Sunoco Routes 19 and 20 Brimfield MA | | |

Total Metals Analysis

| Analyte | Result | RL | Units | DF | Prep | Analyzed By | Method | Prep Method |
|----------|--------|-----|-------|----|----------|-------------|--------------------------|--------------------------|
| Chromium | < 10 | 10 | ug/l | 1 | 08/10/10 | 08/10/10 DA | SW846 6010B ¹ | SW846 3010A ³ |
| Iron | 4700 | 100 | ug/l | 1 | 08/10/10 | 08/11/10 DA | SW846 6010B ² | SW846 3010A ³ |
| Lead | < 5.0 | 5.0 | ug/l | 1 | 08/10/10 | 08/10/10 DA | SW846 6010B ¹ | SW846 3010A ³ |
| Nickel | < 40 | 40 | ug/l | 1 | 08/10/10 | 08/10/10 DA | SW846 6010B ¹ | SW846 3010A ³ |

(1) Instrument QC Batch: MA12100

(2) Instrument QC Batch: MA12102

(3) Prep QC Batch: MP15741

RL = Reporting Limit

Report of Analysis

Page 1 of 1

| | | | |
|-------------------|--|-----------------|----------|
| Client Sample ID: | INFLUENT | Date Sampled: | 08/09/10 |
| Lab Sample ID: | M93486-3 | Date Received: | 08/09/10 |
| Matrix: | AQ - Influent | Percent Solids: | n/a |
| Project: | CEA:Sunoco Routes 19 and 20 Brimfield MA | | |

General Chemistry

| Analyte | Result | RL | Units | DF | Analyzed | By | Method |
|----------------------------------|---------|-------|-------|----|----------------|----|--------------------|
| Chromium, Hexavalent | < 0.010 | 0.010 | mg/l | 1 | 08/09/10 17:50 | CF | SW846 7196A |
| Chromium, Trivalent ^a | < 0.020 | 0.020 | mg/l | 1 | 08/10/10 21:56 | DA | 6010/7196A M/200.7 |
| HEM Petroleum Hydrocarbons | < 4.1 | 4.1 | mg/l | 1 | 08/12/10 | BF | EPA 1664 |
| Solids, Total Suspended | < 4.0 | 4.0 | mg/l | 1 | 08/10/10 | BF | SM21 2540D |

(a) Calculated as: (Chromium) - (Chromium, Hexavalent)

RL = Reporting Limit



Misc. Forms

Custody Documents and Other Forms

Includes the following where applicable:

- Certification Exceptions
- Parameter Certifications (MA)
- Chain of Custody
- MCP Form

Parameter Certifications

Job Number: M93486
Account: DRAKEPET Drake Petroleum Co., Inc.
Project: CEA:Sunoco Routes 19 and 20 Brimfield MA

The following parameters included in this report are certified by the state of MA.

| Parameter | CAS# | Method | Mat | Certification Status |
|-------------------------|------|------------|-----|---|
| Solids, Total Suspended | | SM21 2540D | AQ | Accutest is certified for this parameter. |

4.1
4



Accutest Laboratories Sample Receipt Summary

Accutest Job Number: M93486 Client: DRAKE Immediate Client Services Action Required: No
Date / Time Received: 8/9/2010 2:00:00 PM No. Coolers: 1 Client Service Action Required at Login: No
Project: BRIMFIELD SUNOCO Airbill #'s: N/A

| Cooler Security | Y | or | N | | Y | or | N |
|---------------------------|-------------------------------------|----|--------------------------|-----------------------|-------------------------------------|----|--------------------------|
| 1. Custody Seals Present: | <input checked="" type="checkbox"/> | | <input type="checkbox"/> | 3. COC Present: | <input checked="" type="checkbox"/> | | <input type="checkbox"/> |
| 2. Custody Seals Intact: | <input checked="" type="checkbox"/> | | <input type="checkbox"/> | 4. Smpl Dates/Time OK | <input checked="" type="checkbox"/> | | <input type="checkbox"/> |

| Cooler Temperature | Y | or | N |
|------------------------------|-------------------------------------|----|--------------------------|
| 1. Temp criteria achieved: | <input checked="" type="checkbox"/> | | <input type="checkbox"/> |
| 2. Cooler temp verification: | Infrared gun | | |
| 3. Cooler media: | Ice (bag) | | |

| Quality Control Preservation | Y | or | N | N/A |
|---------------------------------|-------------------------------------|----|--------------------------|--------------------------|
| 1. Trip Blank present / cooler: | <input type="checkbox"/> | | <input type="checkbox"/> | |
| 2. Trip Blank listed on COC: | <input type="checkbox"/> | | <input type="checkbox"/> | |
| 3. Samples preserved properly: | <input checked="" type="checkbox"/> | | <input type="checkbox"/> | |
| 4. VOCs headspace free: | <input checked="" type="checkbox"/> | | <input type="checkbox"/> | <input type="checkbox"/> |

| Sample Integrity - Documentation | Y | or | N |
|--|-------------------------------------|----|--------------------------|
| 1. Sample labels present on bottles: | <input checked="" type="checkbox"/> | | <input type="checkbox"/> |
| 2. Container labeling complete: | <input checked="" type="checkbox"/> | | <input type="checkbox"/> |
| 3. Sample container label / COC agree: | <input checked="" type="checkbox"/> | | <input type="checkbox"/> |

| Sample Integrity - Condition | Y | or | N |
|----------------------------------|-------------------------------------|----|--------------------------|
| 1. Sample recvd within HT: | <input checked="" type="checkbox"/> | | <input type="checkbox"/> |
| 2. All containers accounted for: | <input checked="" type="checkbox"/> | | <input type="checkbox"/> |
| 3. Condition of sample: | Intact | | |

| Sample Integrity - Instructions | Y | or | N | N/A |
|---|-------------------------------------|----|-------------------------------------|-------------------------------------|
| 1. Analysis requested is clear: | <input checked="" type="checkbox"/> | | <input type="checkbox"/> | |
| 2. Bottles received for unspecified tests | <input type="checkbox"/> | | <input checked="" type="checkbox"/> | |
| 3. Sufficient volume rec'd for analysis: | <input checked="" type="checkbox"/> | | <input type="checkbox"/> | |
| 4. Compositing instructions clear: | <input type="checkbox"/> | | <input type="checkbox"/> | <input checked="" type="checkbox"/> |
| 5. Filtering instructions clear: | <input type="checkbox"/> | | <input type="checkbox"/> | <input checked="" type="checkbox"/> |

Comments



Massachusetts Department
of Environmental Protection
Bureau of Waste Site Cleanup

WSC-CAM

Exhibit VII A

July 1, 2010

Revision No. 1

Final

Page 13 of 38

Exhibit VII A-2: MassDEP Analytical Protocol Certification Form

MassDEP Analytical Protocol Certification Form

Laboratory Name: Accutest Laboratories of New England

Project #: M93486

Project Location: CEA:Sunoco Routes 19 and 20 Brimfield MA

MADEP RTN None

This form provides certifications for the following data set: list Laboratory Sample ID Numbers(s)
M93486-1,M93486-2,M93486-3

Matrices: Groundwater/Surface Water (X) Soil/Sediment () Drinking Water () Air () Other ()

CAM Protocol (check all that apply below):

| | | | | | |
|------------------------------|-------------------------------|-----------------------------|---------------------------------------|------------------------------------|------------------------------|
| 8260 VOC (X) CAM IIA | 7470/7471 Hg () CAM III B | MassDEP VPH () CAM IV A | 8081 Pesticides () CAM V B | 7196 Hex Cr (X) CAM VI B | Mass DEP APH () CAM IX A |
| 8270 SVOC () CAM II B | 7010 Metals () CAM III C | MassDEP EPH () CAM IV B | 8151 Herbicides () CAM V C | 8330 Explosives () CAM VIII A | TO-15 VOC () CAM IX B |
| 6010 Metals (X) CAM III A | 6020 Metals () CAM III D | 8082 PCB () CAM V A | 9014 Total Cyanide/PAC CAM VI A | 6860 Perchlorate () CAM VIII B | |

Affirmative Responses to Questions A Through F are required for "Presumptive Certainty status"

| | | | |
|----------|--|---|-----------------------------|
| A | Were all samples received in a condition consistent with those described on the Chain-of Custody, properly preserved (including temperature) in the field or laboratory, and prepared/analyzed within method holding times? | <input checked="" type="checkbox"/> Yes | <input type="checkbox"/> No |
| B | Were the analytical method(s) and all associated QC requirements specified in the selected CAM protocol(s) followed? | <input checked="" type="checkbox"/> Yes | <input type="checkbox"/> No |
| C | Were all required corrective actions and analytical response actions specified in the selected CAM protocol(s) implemented for all identified performance standard non-conformances? | <input checked="" type="checkbox"/> Yes | <input type="checkbox"/> No |
| D | Does the laboratory report comply with all the reporting requirements specified in CAM VII A, "Quality Assurance and Quality Control Guidelines for the Acquisition and Reporting of Analytical Data"? | <input checked="" type="checkbox"/> Yes | <input type="checkbox"/> No |
| E | VPH, EPH, APH, and TO-15 only: a. VPH, EPH, and APH Methods only: Was each method conducted without significant modification(s)? (Refer to the individual method(s) for a list of significant modifications). b. APH and TO-15 Methods only: Was the complete analyte list reported for each method? | <input checked="" type="checkbox"/> Yes | <input type="checkbox"/> No |
| F | Were all applicable CAM protocol QC and performance standard non-conformances identified and evaluated in a laboratory narrative (including all "No" responses to Questions A through E)? | <input checked="" type="checkbox"/> Yes | <input type="checkbox"/> No |

Responses to questions G, H, and I below is required for "Presumptive Certainty" status

| | | | |
|---|--|---|---|
| G | Were the reporting limits at or below all CAM reporting limits specified in the selected CAM protocols | <input checked="" type="checkbox"/> Yes | <input type="checkbox"/> No ¹ |
| Data User Note: Data that achieve "Presumptive Certainty" status may not necessarily meet the data useability and representativeness requirements described in 310 CMR 40.1056(2)(k) and WSC-07-350. | | | |
| H | Were all QC performance standards specified in the CAM protocol(s) achieved? | <input type="checkbox"/> Yes | <input checked="" type="checkbox"/> No ¹ |
| I | Were results reported for the complete analyte list specified in the selected CAM protocol(s)? | <input type="checkbox"/> Yes | <input checked="" type="checkbox"/> No ¹ |

¹ All Negative responses must be addressed in an attached Environmental Laboratory case narrative.

I the undersigned, attest under the pains and penalties of perjury that, based upon my personal inquiry of those responsible for obtaining the information, the material contained in this analytical report is, to the best of my knowledge and belief, accurate and complete.

Signature: Reza Tand

Position: Laboratory Director

Printed Name: Reza Tand

Date: 08/17/2010



09/17/10

Technical Report for

Drake Petroleum Co., Inc.

CEA:Sunoco Routes 19 and 20 Brimfield MA

PC# 007280

Accutest Job Number: M94171

Sampling Date: 09/10/10

Report to:

ndescoteaux@cea-inc.com

ATTN: Distribution5

Total number of pages in report: 15



Test results contained within this data package meet the requirements of the National Environmental Laboratory Accreditation Conference and/or state specific certification programs as applicable.

Reza Pand
Lab Director

Client Service contact: Kristen Blanchard 508-481-6200

Certifications: MA (M-MA136) CT (PH-0109) NH (250210) RI (00071) ME (MA00136) FL (E87579) NY (11791) NJ (MA926) PA (002) ND (R-188) CO MN (11546AA) NC (653) IL (002337) DoD/ISO/IEC 17025:2005 (L2235)

This report shall not be reproduced, except in its entirety, without the written approval of Accutest Laboratories.

Test results relate only to samples analyzed.

Table of Contents

-1-

Section 1: Sample Summary 3

Section 2: Sample Results 4

2.1: M94171-1: EFFLUENT 5

2.2: M94171-2: MIDPOINT 8

2.3: M94171-3: INFLUENT 9

Section 3: Misc. Forms 12

3.1: Parameter Certifications (MA) 13

3.2: Chain of Custody 14



Sample Summary

Drake Petroleum Co., Inc.

Job No: M94171

CEA:Sunoco Routes 19 and 20 Brimfield MA
Project No: PC# 007280

| Sample Number | Collected | | Received | Matrix | | Client Sample ID |
|------------------|-----------|----------|----------|--------|--------------|---------------------|
| | Date | Time By | | Code | Type | |
| M94171-1 | 09/10/10 | 14:20 JB | 09/10/10 | AQ | Effluent | EFFLUENT |
| M94171-2 | 09/10/10 | 14:25 JB | 09/10/10 | AQ | Ground Water | MIDPOINT |
| M94171-3 | 09/10/10 | 14:30 JB | 09/10/10 | AQ | Influent | INFLUENT |



Sample Results

Report of Analysis

Report of Analysis

Page 1 of 1

| | | | |
|-------------------|--|-----------------|----------|
| Client Sample ID: | EFFLUENT | Date Sampled: | 09/10/10 |
| Lab Sample ID: | M94171-1 | Date Received: | 09/10/10 |
| Matrix: | AQ - Effluent | Percent Solids: | n/a |
| Method: | SW846 8260B | | |
| Project: | CEA:Sunoco Routes 19 and 20 Brimfield MA | | |

| Run # | File ID | DF | Analyzed | By | Prep Date | Prep Batch | Analytical Batch |
|--------|-----------|----|----------|----|-----------|------------|------------------|
| Run #1 | G100091.D | 1 | 09/13/10 | EL | n/a | n/a | MSG4037 |
| Run #2 | | | | | | | |

| Run # | Purge Volume |
|--------|--------------|
| Run #1 | 5.0 ml |
| Run #2 | |

Purgeable Aromatics, MTBE, TBA, Naphthalene

| CAS No. | Compound | Result | RL | Units | Q |
|-----------|-------------------------|--------|------|-------|---|
| 71-43-2 | Benzene | ND | 0.50 | ug/l | |
| 108-88-3 | Toluene | ND | 1.0 | ug/l | |
| 100-41-4 | Ethylbenzene | ND | 1.0 | ug/l | |
| 1330-20-7 | Xylene (total) | ND | 1.0 | ug/l | |
| 1634-04-4 | Methyl Tert Butyl Ether | ND | 1.0 | ug/l | |
| 75-65-0 | Tert Butyl Alcohol | ND | 20 | ug/l | |
| 91-20-3 | Naphthalene | ND | 5.0 | ug/l | |
| 106-93-4 | 1,2-Dibromoethane | ND | 2.0 | ug/l | |
| 994-05-8 | tert-Amyl Methyl Ether | ND | 2.0 | ug/l | |

| CAS No. | Surrogate Recoveries | Run# 1 | Run# 2 | Limits |
|-----------|----------------------|--------|--------|---------|
| 1868-53-7 | Dibromofluoromethane | 105% | | 70-130% |
| 2037-26-5 | Toluene-D8 | 108% | | 70-130% |
| 460-00-4 | 4-Bromofluorobenzene | 101% | | 70-130% |

ND = Not detected

RL = Reporting Limit

E = Indicates value exceeds calibration range

J = Indicates an estimated value

B = Indicates analyte found in associated method blank

N = Indicates presumptive evidence of a compound

Report of Analysis

| | | | |
|-------------------|--|-----------------|----------|
| Client Sample ID: | EFFLUENT | Date Sampled: | 09/10/10 |
| Lab Sample ID: | M94171-1 | Date Received: | 09/10/10 |
| Matrix: | AQ - Effluent | Percent Solids: | n/a |
| Project: | CEA:Sunoco Routes 19 and 20 Brimfield MA | | |

Total Metals Analysis

| Analyte | Result | RL | Units | DF | Prep | Analyzed By | Method | Prep Method |
|----------|--------|-----|-------|----|----------|-------------|--------------------------|--------------------------|
| Chromium | < 10 | 10 | ug/l | 1 | 09/13/10 | 09/13/10 DA | SW846 6010B ¹ | SW846 3010A ² |
| Iron | 321 | 100 | ug/l | 1 | 09/13/10 | 09/13/10 DA | SW846 6010B ¹ | SW846 3010A ² |
| Lead | < 5.0 | 5.0 | ug/l | 1 | 09/13/10 | 09/13/10 DA | SW846 6010B ¹ | SW846 3010A ² |
| Nickel | < 40 | 40 | ug/l | 1 | 09/13/10 | 09/13/10 DA | SW846 6010B ¹ | SW846 3010A ² |

(1) Instrument QC Batch: MA12216

(2) Prep QC Batch: MP15918

RL = Reporting Limit

Report of Analysis

| | | | |
|-------------------|--|-----------------|----------|
| Client Sample ID: | EFFLUENT | Date Sampled: | 09/10/10 |
| Lab Sample ID: | M94171-1 | Date Received: | 09/10/10 |
| Matrix: | AQ - Effluent | Percent Solids: | n/a |
| Project: | CEA:Sunoco Routes 19 and 20 Brimfield MA | | |

General Chemistry

| Analyte | Result | RL | Units | DF | Analyzed | By | Method |
|----------------------------------|---------|-------|-------|----|----------------|----|--------------------|
| Chromium, Hexavalent | < 0.010 | 0.010 | mg/l | 1 | 09/10/10 16:50 | CF | SW846 7196A |
| Chromium, Trivalent ^a | < 0.020 | 0.020 | mg/l | 1 | 09/13/10 23:01 | DA | 6010/7196A M/200.7 |
| HEM Petroleum Hydrocarbons | < 4.1 | 4.1 | mg/l | 1 | 09/16/10 | BF | EPA 1664 |
| Solids, Total Suspended | < 4.0 | 4.0 | mg/l | 1 | 09/17/10 | BF | SM21 2540D |

(a) Calculated as: (Chromium) - (Chromium, Hexavalent)

RL = Reporting Limit

Report of Analysis

Page 1 of 1

| | | | |
|-------------------|--|-----------------|----------|
| Client Sample ID: | MIDPOINT | Date Sampled: | 09/10/10 |
| Lab Sample ID: | M94171-2 | Date Received: | 09/10/10 |
| Matrix: | AQ - Ground Water | Percent Solids: | n/a |
| Method: | SW846 8260B | | |
| Project: | CEA:Sunoco Routes 19 and 20 Brimfield MA | | |

| Run # | File ID | DF | Analyzed | By | Prep Date | Prep Batch | Analytical Batch |
|--------|-----------|----|----------|----|-----------|------------|------------------|
| Run #1 | G100092.D | 1 | 09/13/10 | EL | n/a | n/a | MSG4037 |
| Run #2 | | | | | | | |

| Run # | Purge Volume |
|--------|--------------|
| Run #1 | 5.0 ml |
| Run #2 | |

Purgeable Aromatics, MTBE, TBA, Naphthalene

| CAS No. | Compound | Result | RL | Units | Q |
|-----------|-------------------------|--------|------|-------|---|
| 71-43-2 | Benzene | ND | 0.50 | ug/l | |
| 108-88-3 | Toluene | ND | 1.0 | ug/l | |
| 100-41-4 | Ethylbenzene | ND | 1.0 | ug/l | |
| 1330-20-7 | Xylene (total) | ND | 1.0 | ug/l | |
| 1634-04-4 | Methyl Tert Butyl Ether | 2.7 | 1.0 | ug/l | |
| 75-65-0 | Tert Butyl Alcohol | ND | 20 | ug/l | |
| 91-20-3 | Naphthalene | ND | 5.0 | ug/l | |
| 106-93-4 | 1,2-Dibromoethane | ND | 2.0 | ug/l | |
| 994-05-8 | tert-Amyl Methyl Ether | ND | 2.0 | ug/l | |

| CAS No. | Surrogate Recoveries | Run# 1 | Run# 2 | Limits |
|-----------|----------------------|--------|--------|---------|
| 1868-53-7 | Dibromofluoromethane | 103% | | 70-130% |
| 2037-26-5 | Toluene-D8 | 107% | | 70-130% |
| 460-00-4 | 4-Bromofluorobenzene | 101% | | 70-130% |

ND = Not detected

RL = Reporting Limit

E = Indicates value exceeds calibration range

J = Indicates an estimated value

B = Indicates analyte found in associated method blank

N = Indicates presumptive evidence of a compound

Report of Analysis

Page 1 of 1

| | | | |
|-------------------|--|-----------------|----------|
| Client Sample ID: | INFLUENT | Date Sampled: | 09/10/10 |
| Lab Sample ID: | M94171-3 | Date Received: | 09/10/10 |
| Matrix: | AQ - Influent | Percent Solids: | n/a |
| Method: | SW846 8260B | | |
| Project: | CEA:Sunoco Routes 19 and 20 Brimfield MA | | |

| Run # | File ID | DF | Analyzed | By | Prep Date | Prep Batch | Analytical Batch |
|--------|-----------|----|----------|----|-----------|------------|------------------|
| Run #1 | G100093.D | 1 | 09/13/10 | EL | n/a | n/a | MSG4037 |
| Run #2 | | | | | | | |

| Run # | Purge Volume |
|--------|--------------|
| Run #1 | 5.0 ml |
| Run #2 | |

Purgeable Aromatics, MTBE, TBA, Naphthalene

| CAS No. | Compound | Result | RL | Units | Q |
|-----------|-------------------------|--------|------|-------|---|
| 71-43-2 | Benzene | ND | 0.50 | ug/l | |
| 108-88-3 | Toluene | ND | 1.0 | ug/l | |
| 100-41-4 | Ethylbenzene | ND | 1.0 | ug/l | |
| 1330-20-7 | Xylene (total) | ND | 1.0 | ug/l | |
| 1634-04-4 | Methyl Tert Butyl Ether | 2.1 | 1.0 | ug/l | |
| 75-65-0 | Tert Butyl Alcohol | ND | 20 | ug/l | |
| 91-20-3 | Naphthalene | ND | 5.0 | ug/l | |
| 106-93-4 | 1,2-Dibromoethane | ND | 2.0 | ug/l | |
| 994-05-8 | tert-Amyl Methyl Ether | ND | 2.0 | ug/l | |

| CAS No. | Surrogate Recoveries | Run# 1 | Run# 2 | Limits |
|-----------|----------------------|--------|--------|---------|
| 1868-53-7 | Dibromofluoromethane | 104% | | 70-130% |
| 2037-26-5 | Toluene-D8 | 107% | | 70-130% |
| 460-00-4 | 4-Bromofluorobenzene | 101% | | 70-130% |

ND = Not detected

RL = Reporting Limit

E = Indicates value exceeds calibration range

J = Indicates an estimated value

B = Indicates analyte found in associated method blank

N = Indicates presumptive evidence of a compound

Report of Analysis

| | | | |
|-------------------|--|-----------------|----------|
| Client Sample ID: | INFLUENT | Date Sampled: | 09/10/10 |
| Lab Sample ID: | M94171-3 | Date Received: | 09/10/10 |
| Matrix: | AQ - Influent | Percent Solids: | n/a |
| Project: | CEA:Sunoco Routes 19 and 20 Brimfield MA | | |

Total Metals Analysis

| Analyte | Result | RL | Units | DF | Prep | Analyzed By | Method | Prep Method |
|----------|--------|-----|-------|----|----------|-------------|--------------------------|--------------------------|
| Chromium | < 10 | 10 | ug/l | 1 | 09/13/10 | 09/13/10 DA | SW846 6010B ¹ | SW846 3010A ² |
| Iron | 57300 | 100 | ug/l | 1 | 09/13/10 | 09/13/10 DA | SW846 6010B ¹ | SW846 3010A ² |
| Lead | 23.8 | 5.0 | ug/l | 1 | 09/13/10 | 09/13/10 DA | SW846 6010B ¹ | SW846 3010A ² |
| Nickel | < 40 | 40 | ug/l | 1 | 09/13/10 | 09/13/10 DA | SW846 6010B ¹ | SW846 3010A ² |

- (1) Instrument QC Batch: MA12216
(2) Prep QC Batch: MP15918

RL = Reporting Limit

Report of Analysis

| | | | |
|-------------------|--|-----------------|----------|
| Client Sample ID: | INFLUENT | Date Sampled: | 09/10/10 |
| Lab Sample ID: | M94171-3 | Date Received: | 09/10/10 |
| Matrix: | AQ - Influent | Percent Solids: | n/a |
| Project: | CEA:Sunoco Routes 19 and 20 Brimfield MA | | |

General Chemistry

| Analyte | Result | RL | Units | DF | Analyzed | By | Method |
|----------------------------------|---------|-------|-------|----|----------------|----|--------------------|
| Chromium, Hexavalent | < 0.010 | 0.010 | mg/l | 1 | 09/10/10 16:50 | CF | SW846 7196A |
| Chromium, Trivalent ^a | < 0.020 | 0.020 | mg/l | 1 | 09/13/10 23:05 | DA | 6010/7196A M/200.7 |
| HEM Petroleum Hydrocarbons | < 4.1 | 4.1 | mg/l | 1 | 09/16/10 | BF | EPA 1664 |
| Solids, Total Suspended | 113 | 4.0 | mg/l | 1 | 09/17/10 | BF | SM21 2540D |

(a) Calculated as: (Chromium) - (Chromium, Hexavalent)

RL = Reporting Limit



Misc. Forms

Custody Documents and Other Forms

Includes the following where applicable:

- Certification Exceptions
- Parameter Certifications (MA)
- Chain of Custody

Parameter Certifications

Job Number: M94171
Account: DRAKEPET Drake Petroleum Co., Inc.
Project: CEA:Sunoco Routes 19 and 20 Brimfield MA

The following parameters included in this report are certified by the state of MA.

| Parameter | CAS# | Method | Mat | Certification Status |
|-------------------------|------|------------|-----|---|
| Solids, Total Suspended | | SM21 2540D | AQ | Accutest is certified for this parameter. |





Accutest Laboratories Sample Receipt Summary

Accutest Job Number: M94171 Client: CEA Immediate Client Services Action Required: No
Date / Time Received: 9/10/2010 3:15:00 PM No. Coolers: 1 Client Service Action Required at Login: No
Project: BRIMFIELD Airbill #'s:

| Cooler Security | Y | or | N | | Y | or | N |
|---------------------------|-------------------------------------|----|--------------------------|-----------------------|-------------------------------------|----|--------------------------|
| 1. Custody Seals Present: | <input checked="" type="checkbox"/> | | <input type="checkbox"/> | 3. COC Present: | <input checked="" type="checkbox"/> | | <input type="checkbox"/> |
| 2. Custody Seals Intact: | <input checked="" type="checkbox"/> | | <input type="checkbox"/> | 4. Smpl Dates/Time OK | <input checked="" type="checkbox"/> | | <input type="checkbox"/> |

| Cooler Temperature | Y | or | N |
|------------------------------|-------------------------------------|----|--------------------------|
| 1. Temp criteria achieved: | <input checked="" type="checkbox"/> | | <input type="checkbox"/> |
| 2. Cooler temp verification: | Infrared gun | | |
| 3. Cooler media: | Ice (bag) | | |

| Quality Control Preservation | Y | or | N | N/A |
|---------------------------------|-------------------------------------|----|--------------------------|--------------------------|
| 1. Trip Blank present / cooler: | <input type="checkbox"/> | | <input type="checkbox"/> | |
| 2. Trip Blank listed on COC: | <input type="checkbox"/> | | <input type="checkbox"/> | |
| 3. Samples preserved properly: | <input checked="" type="checkbox"/> | | <input type="checkbox"/> | |
| 4. VOCs headspace free: | <input checked="" type="checkbox"/> | | <input type="checkbox"/> | <input type="checkbox"/> |

| Sample Integrity - Documentation | Y | or | N |
|--|-------------------------------------|----|--------------------------|
| 1. Sample labels present on bottles: | <input checked="" type="checkbox"/> | | <input type="checkbox"/> |
| 2. Container labeling complete: | <input checked="" type="checkbox"/> | | <input type="checkbox"/> |
| 3. Sample container label / COC agree: | <input checked="" type="checkbox"/> | | <input type="checkbox"/> |

| Sample Integrity - Condition | Y | or | N |
|----------------------------------|-------------------------------------|----|--------------------------|
| 1. Sample recvd within HT: | <input checked="" type="checkbox"/> | | <input type="checkbox"/> |
| 2. All containers accounted for: | <input checked="" type="checkbox"/> | | <input type="checkbox"/> |
| 3. Condition of sample: | Intact | | |

| Sample Integrity - Instructions | Y | or | N | N/A |
|---|-------------------------------------|----|-------------------------------------|-------------------------------------|
| 1. Analysis requested is clear: | <input checked="" type="checkbox"/> | | <input type="checkbox"/> | |
| 2. Bottles received for unspecified tests | <input type="checkbox"/> | | <input checked="" type="checkbox"/> | |
| 3. Sufficient volume rec'd for analysis: | <input checked="" type="checkbox"/> | | <input type="checkbox"/> | |
| 4. Compositing instructions clear: | <input type="checkbox"/> | | <input type="checkbox"/> | <input checked="" type="checkbox"/> |
| 5. Filtering instructions clear: | <input type="checkbox"/> | | <input type="checkbox"/> | <input checked="" type="checkbox"/> |

Comments