

II. Suggested Notice of Intent (NOI) Format

1. General facility information. Please provide the following information about the facility.

a) Name of facility: <u>SALERNO PLACE</u>		Mailing Address for the Facility: <u>522 EAST SEVENTH ST BOSTON MA 02127</u>	
b) Location Address of the Facility (if different from mailing address): <u>522 EAST SEVENTH ST BOSTON MA 02127</u>	Facility Location	Type of Business:	<u>N/A</u>
	longitude: <u>42-33-22</u> latitude: <u>-71-03-25</u>	Facility SIC codes:	<u>N/A</u>
c) Name of facility owner: <u>ADAM BURNS</u>		Owner's email: <u>BURNSA32@GMAIL.COM</u>	
Owner's Tel #: <u>585-402-2546</u>		Owner's Fax #: _____	
Address of owner (if different from facility address) 			
Owner is (check one): 1. Federal _____ 2. State _____ 3. Private <input checked="" type="checkbox"/> 4. Other _____ (Describe) _____			
Legal name of Operator, if not owner: <u>JEFFREY GUILFOIL</u>			
Operator Contact Name: <u>JEFFREY GUILFOIL</u>			
Operator Tel Number: <u>508-810-8258</u> Fax Number: _____			
Operator's email: <u>JEFF@GOODENERGYCONSTRUCTION.COM</u>			
Operator Address (if different from owner) 			
d) Attach a topographic map indicating the location of the facility and the outfall(s) to the receiving water. Map attached? <u>Yes</u>			
e) Check Yes or No for the following:			
1. Has a prior NPDES permit been granted for the discharge? Yes _____ No <input checked="" type="checkbox"/> If Yes, Permit Number: _____			
2. Is the discharge a "new discharger" as defined by 40 CFR Section 122.2? Yes <input checked="" type="checkbox"/> No _____			
3. Is the facility covered by an individual NPDES permit? Yes _____ No <input checked="" type="checkbox"/> If Yes, Permit Number _____			
4. Is there a pending application on file with EPA for this discharge? Yes _____ No <input checked="" type="checkbox"/> If Yes, date of submittal: _____			

2. Discharge information. Please provide information about the discharge, (attaching additional sheets as needed)

a) Name of receiving water into which discharge will occur: COMBINED Sewer
State Water Quality Classification: Groundwater SB Freshwater: Marine Water: _____

- b) Describe the discharge activities for which the owner/applicant is seeking coverage:
1. Construction dewatering of groundwater intrusion and/or storm water accumulation.
 2. Short-term or long-term dewatering of foundation sumps.
 3. Other.

c) Number of outfalls 1

For each outfall:

d) Estimate the maximum daily and average monthly flow of the discharge (in gallons per day – GPD). Max Daily Flow 2000 GPD
Average Monthly Flow 60,000 GPD

e.) What is the maximum and minimum monthly pH of the discharge (in s.u.)? Max pH _____ Min pH _____

f.) Identify the source of the discharge (i.e. potable water, surface water, or groundwater). If groundwater, the facility shall submit effluent test results, as required in Section 4.4.5 of the General Permit.

g.) What treatment does the wastewater receive prior to discharge? Filtration For Sediment

h.) Is the discharge continuous? Yes _____ No If no, is the discharge periodic (P) (occurs regularly, i.e., monthly or seasonally, but is not continuous all year) or intermittent (I) (occurs sometimes but not regularly) or both (B) I

If (P), number of days or months per year of the discharge _____ and the specific months of discharge _____;

If (I), number of days/year there is a discharge 30

Is the discharge temporary? Yes No _____

If yes, approximate start date of dewatering 3/7/2017 approximate end date of dewatering 9/7/2017

i.) Latitude and longitude of each discharge within 100 feet (See http://www.epa.gov/tri/report/siting_tool): Outfall 1: long. 423332 lat. -710395; Outfall 2: long. _____ lat. _____; Outfall 3: long. _____ lat. _____.

j.) If the source of the discharge is potable water, please provide the reported or calculated seven day-ten year low flow (7Q10) of the receiving water and attach any calculation sheets used to support stream flow and dilution calculations _____ cfs

(See Appendix VII for equations and additional information)

MASSACHUSETTS FACILITIES: See Section 3.4 and Appendix 1 of the General Permit for more information on Areas of Critical Environmental Concern (ACEC):

k.) Does the discharge occur in an ACEC? Yes _____ No
 If yes, provide the name of the ACEC: _____

3. Contaminant Information

- a) Are any pH neutralization and/or dechlorination chemicals used in the discharge? If so, include the chemical name and manufacturer; maximum and average daily quantity used as well as the maximum and average daily expected concentrations (mg/l) in the discharge, and the vendor's reported aquatic toxicity (NOAEL and/or LC₅₀ in percent for aquatic organism(s)). *NO*
- b) Please report any known remediation activities or water-quality issues in the vicinity of the discharge. *NONE*

4. Determination of Endangered Species Act Eligibility: Provide documentation of ESA eligibility as required at Part 3.4 and Appendix IV. In addition, respond to the following questions.

- a) Which of the three eligibility criteria listed in Appendix IV, Criterion (A, B, or C) have you met? *A*
- b) Please attach documentation with your NOI supporting your response. Please see Appendix IV for acceptable documentation

5. Documentation of National Historic Preservation Act requirements: Please respond to the following questions:

- a) See Screening Process in Appendix III and respond to questions regarding your site and any historic properties listed or eligible for listing on the National Register of Historic Places. Question 1: Yes _____ No ; Question 2: No Yes _____
- b) Have any State or Tribal historic preservation officers been consulted in this determination? Yes or No _____ If yes, attach the results of the consultation(s).
- c) Which of the three National Historic Preservation Act eligibility criterion listed in Appendix III, Criterion (A, B, or C) have you met? _____
- d) Is the project located on property of religious or cultural significance to an Indian Tribe? Yes _____ or No If yes, provide that name of the Indian Tribe associated with the property. _____

6. Supplemental Information: Please provide any supplemental information. Attach any analytical data used to support the application. Attach any certification(s) required by the general permit

7. Signature Requirements: The Notice of Intent must be signed by the operator in accordance with the signatory requirements of 40 CFR Section 122.22 (see below) including the following certification:

I certify under penalty of law that (1) no biocides or other chemical additives except for those used for pH adjustment and/or dechlorination are used in the dewatering system; (2) the discharge consists solely of dewatering and authorized pH adjustment and/or dechlorination chemicals; (3) the discharge does not come in contact with any raw materials, intermediate product, water product or finished product; (4) if the discharge of dewatering subsequently mixes with other permitted wastewater (i.e. stormwater) prior to discharging to the receiving water, any monitoring provided under this permit will be only for dewatering discharge; (5) where applicable, the facility has complied with the requirements of this permit specific to the Endangered Species Act and National Historic Preservation Act; and (6) this document and all attachments were prepared under my direction or supervision in accordance with a system designed to assure that qualified personnel properly gather and evaluate the information submitted.

Based on my inquiry of the person or persons who manage the system, or those persons directly responsible for gathering the information, I certify that the information submitted is, to the best of my knowledge and belief, true, accurate, and complete. I certify that I am aware that there are significant penalties for submitting false information, including the possibility of fine and imprisonment for knowing violations.

Facility Name: *SALERNO PLACE*

Operator signature: *[Handwritten Signature]*

Print Full Name and Title: *Jeffrey Guilfoil Project Manager*

Date: *3/7/17*

Federal regulations require this application to be signed as follows:

1. For a corporation, by a principal executive officer of at least the level of vice president;
2. For partnership or sole proprietorship, by a general partner or the proprietor, respectively, or,
3. For a municipality, State, Federal or other public facility, by either a principal executive officer or ranking elected official.

522 E 7th St

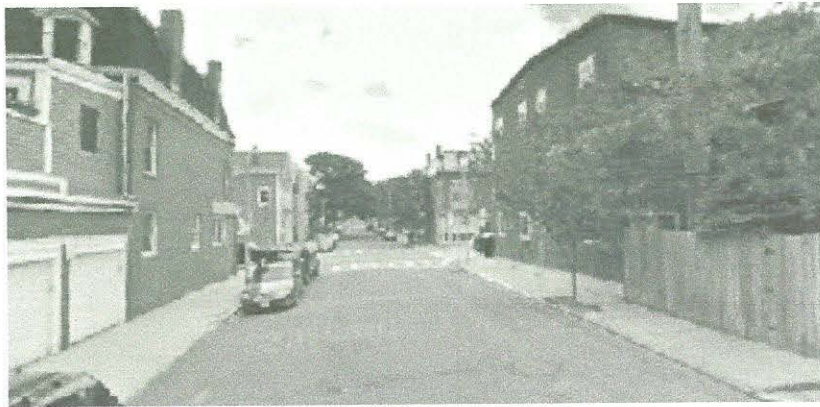

522 E 7th St
 Boston, MA 02127

