Overall Site Map:

Columbia Smelting & Refining Works Site

98 Lorraine Street, Brooklyn, NY

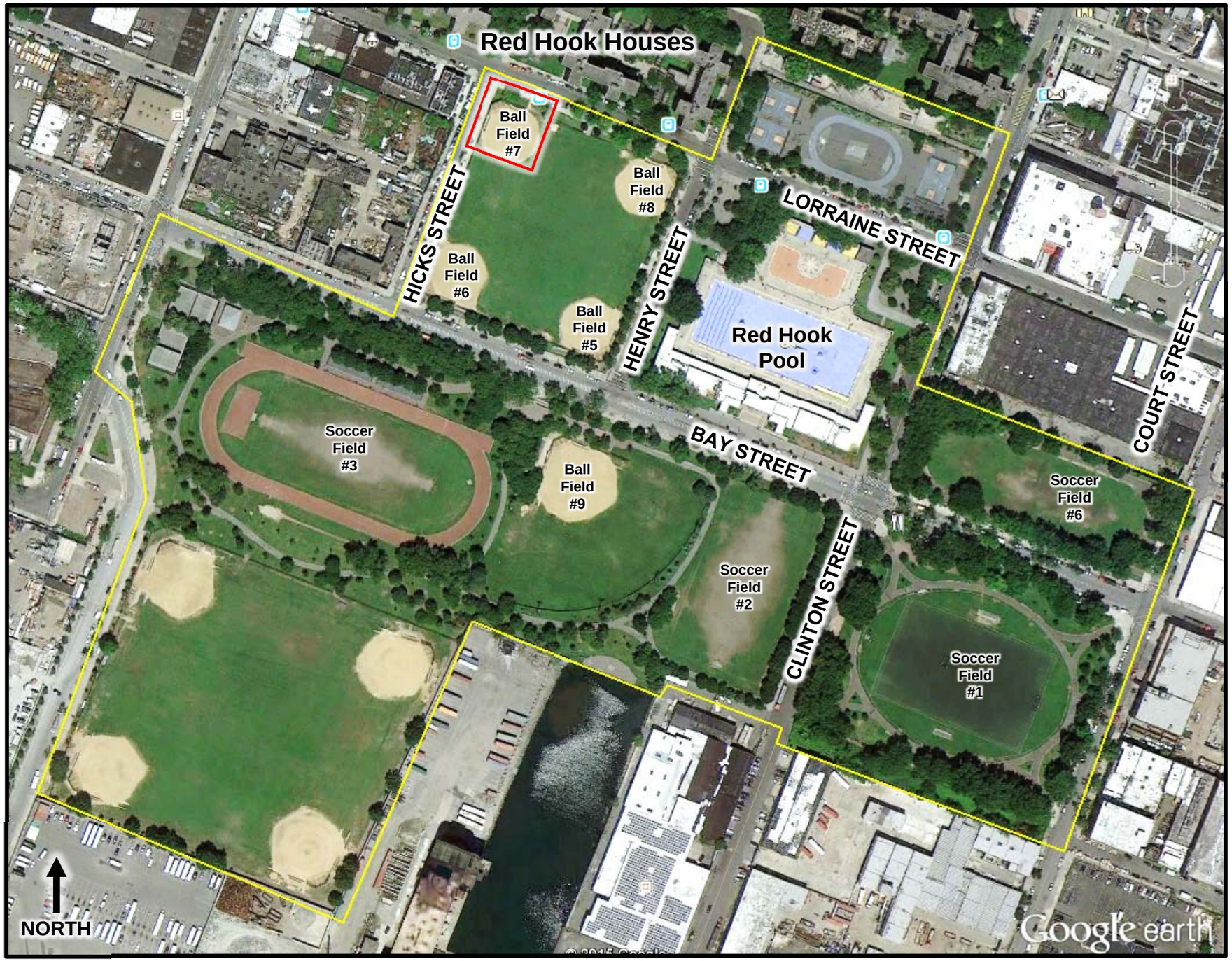

LEGEND

Approximate Footprint of the Former Smelter Facility

Red Hook Park Border