

82940-1

5/10/2010

10f27



UNITED STATES ENVIRONMENTAL PROTECTION AGENCY
WASHINGTON, D.C. 20460

MAY 10 2010

OFFICE OF
PREVENTION, PESTICIDES AND
TOXIC SUBSTANCES

Michael Kellogg
Agent for Actagro LLC
c/o Pyxis Regulatory Consulting, Inc.
4110 136th St. NW
Gig Harbor, WA 98332

RE: Product Name: Resist
EPA Reg. No: 82940-1
Application for Notification Dated April 29, 2010 for a minor label revision to
remove the statement "For commercial use only"

Dear Mr. Kellogg:

The Biopesticides and Pollution Prevention Division is in receipt of your application for Notification under Pesticide Registration (PR) Notice 98-10 dated above. A preliminary screen of this request has been conducted for its applicability under PR Notice 98-10 and it has been determined that the action(s) requested falls within the scope of PR Notice 98-10. Our records have been duly noted, and the label submitted with this application has been stamped "Notification Accepted" and will be placed accordingly in our records.

If you have any questions concerning this action, please feel free to contact Ms. Menyon Adams at (703) 347-8496 or email at adams.menyon@epa.gov.

Sincerely,

Linda Hollis

Linda Hollis, Chief
Biochemical Pesticides Branch
Biopesticides and Pollution Prevention
Division (7511P)

2027



United States
Environmental Protection Agency
 Washington, DC 20460

<input type="checkbox"/>	Registration
<input type="checkbox"/>	Amendment
<input checked="" type="checkbox"/>	Other

OPP Identifier Number

Application for Pesticide - Section I

1. Company/Product Number 82940-1	2. EPA Product Manager L. Hollis	3. Proposed Classification <input checked="" type="checkbox"/> None <input type="checkbox"/> Restricted
4. Company/Product (Name) Actagro LLC / Resist	PM# 91	
5. Name and Address of Applicant (Include ZIP Code) Actagro LLC c/o Pyxis Regulatory Consulting, Inc. 4110 136th St. NW Gig Harbor, WA 98332 <input type="checkbox"/> Check if this is a new address	6. Expedited Review. In accordance with FIFRA Section 3(c)(3) (b)(i), my product is similar or identical in composition and labeling to: EPA Reg. No. _____ Product Name _____	

Section - II

<input type="checkbox"/> Amendment - Explain below.	<input type="checkbox"/> Final printed labels in accordance with Agency letter dated _____	Notification Accepted Date: 10 May 10 Reviewer: M Adams
<input type="checkbox"/> Resubmission in response to Agency letter dated _____	<input type="checkbox"/> "Me Too" Application.	
<input checked="" type="checkbox"/> Notification - Explain below.	<input type="checkbox"/> Other - Explain below.	

Explanation: Use additional page(s) if necessary. (For section I and Section II.)

Submission of label notification per PRN 98-10 to facilitate registration in the state of North Dakota. This notification is consistent with the provisions of PR Notice 98-10 and EPA regulations at 40 CFR 152.46, and no other changes have been made to the labeling or the confidential statement of formula of this product. I understand that it is a violation of 18 U.S.C. Sec. 1001 to willfully make any false statement to EPA. I further understand that if this notification is not consistent with the terms of PR Notice 98-10 and 40 CFR 152.46, this product may be in violation of FIFRA and I may be subject to enforcement action and penalties under sections 12 and 14 of FIFRA.

Section - III

1. Material This Product Will Be Packaged In:				2. Type of Container	
Child-Resistant Packaging <input type="checkbox"/> Yes <input checked="" type="checkbox"/> No	Unit Packaging <input type="checkbox"/> Yes <input checked="" type="checkbox"/> No	Water Soluble Packaging <input type="checkbox"/> Yes <input checked="" type="checkbox"/> No		<input type="checkbox"/> Metal	<input checked="" type="checkbox"/> Plastic
* Certification must be submitted		If "Yes" Unit Packaging wgt.	No. per container	If "Yes" Package wgt	No. per container
				<input type="checkbox"/> Glass	<input type="checkbox"/> Paper
				<input type="checkbox"/> Other (Specify) _____	
3. Location of Net Contents Information <input checked="" type="checkbox"/> Label <input checked="" type="checkbox"/> Container		4. Size(s) Retail Container 2.5, 5, 275 gal.; bulk		5. Location of Label Directions <input checked="" type="checkbox"/> On Label <input type="checkbox"/> On Labeling accompanying product	
6. Manner in Which Label is Affixed to Product <input checked="" type="checkbox"/> Lithograph <input type="checkbox"/> Paper glued <input type="checkbox"/> Stenciled			<input type="checkbox"/> Other _____		

Section - IV

1. Contact Point (Complete items directly below for identification of individual to be contacted, if necessary, to process this application.)		
Name Michael Kellogg	Title Agent	Telephone No. (Include Area Code) 253-853-7369
Certification I certify that the statements I have made on this form and all attachments thereto are true, accurate and complete. I acknowledge that any knowingly false or misleading statement may be punishable by fine or imprisonment or both under applicable law.		6. Date Application Received (Stamped)
2. Signature 	3. Title Agent	
4. Typed Name Michael Kellogg	5. Date 4/29/10	

PYXIS REGULATORY CONSULTING, INC.

3027

4110 136th St. NW
Gig Harbor, WA 98332

Phone: 253-853-7369
Fax: 253-853-5516
www.PyxisRC.com

April 29, 2010

COURIER DELIVERY

Linda Hollis (PM 91)
Document Processing Desk (NOTIF)
Office of Pesticide Programs (7504P)
U.S. Environmental Protection Agency
Room S-4900, One Potomac Yard
2777 S. Crystal Drive
Arlington, VA 22202-4501

RE: Actagro LLC - Resist (EPA Reg. No. 82940-1)
Notification of a Minor Label Revision per PRN 98-10 to Facilitate Registration in the state of North Dakota

Dear Ms. Hollis,

On behalf of Actagro LLC please find the enclosed notification of a minor label revision for Actagro LLC's Resist, (EPA Reg. No. 82940-1) to facilitate registration in the state of North Dakota. The statement "For commercial use only" is being removed from the label as requested by the North Dakota Department of Agriculture. According to the Agency's Label Review Manual, Chapter 11, statements such as "For professional use only" or "For commercial use only" do not have accepted definitions and the apparent "limitation" is meaningless and unenforceable, and may be considered misleading. Therefore, Actagro is removing this statement.

In support of this notification, we submit the following documents:

1. Completed Application for Registration (EPA Form 8570-1)
2. One (1) copy of the Resist labeling with changes tracked
3. One (1) copy of the Resist labeling with changes incorporated
4. A CD containing an electronic version of the label
5. Certification with Respect to Label Integrity
6. Letter of Authorization

Please feel free to call me if you have any questions or need any additional information.

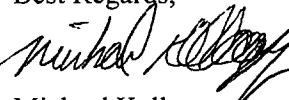
Best Regards,

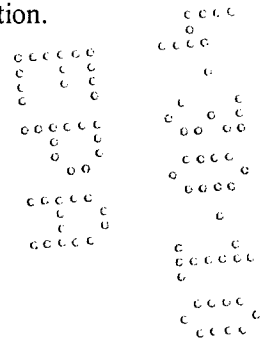
Michael Kellogg
Agent for Actagro LLC



cc: Carl Ueland; Actagro LLC

Enclosures

40927

Resist

A fungicide for the control of phytophthora, downey mildew, pythium, and various other diseases on agricultural and greenhouse crops, indoor and outdoor ornamentals, bedding plants, turf and commercial forestry and domestic trees including conifers, pines, oaks, and post-harvest/in-storage treatment of potatoes for pink rot and late blight

ACTIVE INGREDIENT:	
Mono- and di-potassium phosphite	57.0%
OTHER INGREDIENTS:	
	43.0%
TOTAL:	
	100.0%

*Resist contains 6.78 lbs./gallon of the active ingredients, mono- and di-potassium phosphite, equivalent to 4.16 pounds phosphorous acid per gallon (35% by weight).

KEEP OUT OF REACH OF CHILDREN CAUTION

FIRST AID	
If in eyes:	<ul style="list-style-type: none"> • Hold eye open and rinse slowly and gently with water for 15-20 minutes. • Remove contact lenses, if present, after the first 5 minutes, then continue rinsing eye. • Call a poison control center or doctor for treatment advice.
HOT LINE NUMBER	
Have the product container or label with you when calling a poison control center or doctor, or going for treatment. You may also contact the National Pesticide Information Center (NPIC) at 1-800-858-7378 for emergency medical treatment information.	

PRECAUTIONARY STATEMENTS HAZARD TO HUMANS AND DOMESTIC ANIMALS CAUTION

Causes moderate eye irritation. Avoid contact with eyes or clothing. Wash thoroughly with soap and water after handling and before eating, drinking, chewing gum, or using tobacco.

ENVIRONMENTAL HAZARDS

For terrestrial uses. Do not apply directly to water, to areas where surface water is present, or to intertidal areas below the mean high water mark. Do not contaminate water when disposing of equipment washwaters or rinsate.

EPA Reg. No. 82940-1

Manufactured by:
Actagro LLC
P.O. Box 309
Biola, CA 93606

Notification Accepted

Date: 10 May 10
Reviewer: M. Adams

EPA Est. No.

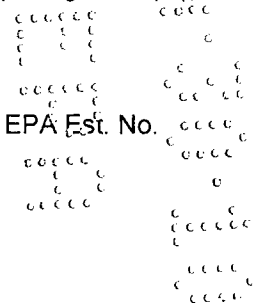

Net Contents: 2.5 gallons (9.463 liters)

PERSONAL PROTECTIVE EQUIPMENT (PPE):

Applicators and other handlers must wear:

- Long-sleeved shirt and long pants
- Shoes plus socks
- Protective eyewear

Follow manufacturer's instructions for cleaning/maintaining PPE. If no such instructions for washables, use detergent and hot water. Keep and wash PPE separately from other laundry.

ENGINEERING CONTROLS STATEMENT

When handlers use closed systems, enclosed cabs, or aircraft in a manner that meets the requirements listed in the Worker Protection Standard (WPS) for agricultural pesticides [40 CFR 170.240(d) (4-5)], the handler PPE requirements may be reduced or modified as specified in the WPS.

USER SAFETY RECOMMENDATIONS

Users should:

- Wash hands before eating, drinking, chewing gum, using tobacco or using the toilet.
- Remove clothing/PPE immediately if pesticide gets inside. Then wash thoroughly and put on clean clothing.
- Remove PPE immediately after handling this product. As soon as possible, wash thoroughly and change into clean clothing.

DIRECTIONS FOR USE

It is a violation of Federal law to use this product in a manner inconsistent with its labeling. Read the entire label before using this product. Do not apply this product in a way that will contact workers or other persons either directly or through drift. Only protected handlers may be in the area during application. For any requirements specific to your State or Tribe, consult the State or Tribal agency responsible for pesticide regulation.

AGRICULTURAL USE REQUIREMENTS

Use this product only in accordance with its labeling and with the Worker Protection Standard, 40 CFR part 170. This standard contains requirements for the protection of agricultural workers on farms, forests, nurseries, and greenhouses, and handlers of agricultural pesticides. It contains requirements for training, decontamination, notification, and emergency assistance. It also contains specific instructions and exceptions pertaining to the statements on this label about personal protective equipment (PPE), notification to workers, and restricted-entry interval. The requirements in this box only apply to uses of this product that are covered by the Worker Protection Standard.

Do not enter or allow worker entry into treated areas during the restricted entry interval (REI) of 4 hours.

PPE required for early entry to treated areas (that is permitted under the Worker Protection Standard and that involves contact with anything that has been treated, such as plants, soil, or water), is:

- Coveralls over long-sleeved shirt and long pants
- Chemical-resistant gloves
- Shoes plus socks
- Protective eyewear

NON-AGRICULTURAL USE REQUIREMENTS

The requirements in this box apply to uses of this product that are not within the scope of the Worker Protection Standard for agricultural pesticides (40 CFR part 170). The WPS applies when this product is used to produce agricultural plants on farms, forests, nurseries or greenhouses.

Do not enter treated areas without protective clothing until sprays have dried.

GENERAL APPLICATION INSTRUCTIONS

Resist may be applied as a foliar spray, trunk injection, soil drench, soil incorporation, or bare root dip. For foliar sprays, apply Resist with sufficient water for adequate coverage of foliage, according to crop and growth stage. To ensure good coverage, spray until wet but not to the point of runoff.

LOW VOLUME AND ULTRA-LOW VOLUME APPLICATIONS

Label rates are written for conventional application equipment. For LV/ULV equipment, use the per acre rate of Resist and adjust amount of water to equipment needs.

NOTE: Always conduct a phytotoxicity test on a small area before applying to a large area in order to assess any potential risk to plants.

MIXING INSTRUCTIONS

1. Fill the spray tank with 1/2 of the required volume of water.
2. Begin agitation (either hydraulic or mechanical) and add Resist slowly to the tank.
3. Continue agitation and fill the tank to the desired volume with water.
4. Maintain agitation while applying.

COMPATIBILITY

Crop injury may result from mixing Resist with certain surfactants, foliar fertilizers or other pesticides. Because Resist is a slightly acidic buffer solution users should avoid mixing Resist with strongly acidic or alkaline materials. Do not tank mix without first testing the mixture's compatibility nor apply it without assessing its safety to the crop (phytotoxicity).

Because it is not possible to test all material combinations and environmental tank mix combinations, always conduct a test with the intended tank mix on a small area prior to any large scale applications. To determine if a combination is phytotoxic to a specific crop, spray a small area of foliage and fruit, and then evaluate 3-7 days later for visual symptoms.

Always test the compatibility of spray adjuvants (i.e. stickers, spreaders, wetting agents) with Resist before use. Do not use acidifying type compatibility agents.

To determine the compatibility of Resist with other products, use the following jar compatibility test:

1. Add the correct proportions of each product and the appropriate quantity of water to clean container
2. Thoroughly mix
3. Let stand for 3-5 minutes

If the mixture remains in solution or can be remixed readily, the products are considered compatible.

CHEMIGATION

APPLICATIONS THROUGH SPRINKLER AND DRIP IRRIGATION SYSTEMS

Apply this product through microjet, drip (surface and subsurface), solid set, and center pivot sprinkler irrigation systems. Do not apply this product through any other type of irrigation system.

Preparation of Injection Equipment: Remove scale, pesticide residues and other foreign matter from the chemical tank and entire injector system. Flush with clean water.

Application Instructions: Fill tank with 1/2 to 3/4 of desired amount of water. Start mechanical or hydraulic agitation. Add the required amount of Resist, then the remaining volume of water. Set sprinkler to deliver 0.1 to 0.3 inch of water per acre. Start sprinkler and uniformly inject the solution of Resist into the irrigation water line so as to deliver the desired rate per acre. Inject the Resist solution with a positive displacement pump into the main line ahead of a right angle turn to ensure adequate mixing. For other questions about calibration, contact State Extension Service specialists, equipment manufacturers or other experts.

Note: For Microjet and Drip Irrigation Systems: Avoid further irrigation of the treated area for 24 to 48 hours after treatment has been completed. For Solid Set and Center Pivot Irrigation Systems: Avoid further irrigation of the Resist treated area until after the foliage has completely dried. This will help to prevent washing the chemical off the crop.

GENERAL PRECAUTIONS FOR APPLICATIONS THROUGH SPRINKLER AND DRIP IRRIGATION SYSTEMS

The system must contain a functional check valve, vacuum relief valve, and low pressure drain appropriately located on the irrigation pipeline to prevent water source contamination from back flow. The pesticide injection pipeline must contain a functional, automatic, quick-closing check valve to prevent the flow of fluid back toward the injection pump. The pesticide injection pipeline must also contain a functional, normally closed solenoid-operated valve located on the intake side of the injection pump and connected to the system interlock to prevent fluid from being withdrawn from the supply tank when the irrigation system is either automatically or manually shut down. The system must contain functional interlocking controls to automatically shut off the pesticide injection pump when the water pump motor stops. The irrigation line or water pump must include a functional pressure switch, which will stop the water pump motor when the water pressure decreases to the point where pesticide distribution is adversely affected. Systems must use a metering pump, such as a positive displacement injection pump (e.g. diaphragm pump) effectively designed and constructed of materials that are compatible with pesticides and capable of being fitted with a system interlock. Do not apply when wind speed favors drift beyond the area intended for treatment.

Maintain continuous agitation in mix tank during mixing and application to assure uniformity solution: Do not apply when wind speed favors drift, when system connections or fittings leak, when nozzles do not provide uniform distribution or when lines containing the product must be dismantled or drained. Crop injury, lack of effectiveness, or illegal pesticide residues in the crop may result from non-uniform distribution of chemigation water.

Allow sufficient time for pesticide to be flushed through all lines and all nozzles before turning off irrigation water. A person knowledgeable of the chemigation system and responsible for its operation shall shut down and adjust the system as needed.

Do not connect an irrigation system (including greenhouse system) used for pesticide application to a public water system unless the label-prescribed safety devices for public water supplies are in place.

FOOD CROPS

Resist fungicide will control Downy Mildew, *Erwinia amylovora*, Pythium, Fusarium, Rhizoctonia and Phytophthora disease (such as purple blotch, late blight, blue mold, soft rot, root rot, brown rot, foot rot, crown/collar rot, canker, fruit/foiar rot, fire blight, heart rot, pink rot, pythium leak, red stele, leather rot, etc.) on agronomic crops. Refer to the specific crop groupings below for additional diseases treated and instructions.

BERRY CROPS: Blackberry (including bingberry, black satin berry, boysenberry, Cherokee blackberry, Chesterberry, Cheyenne blackberry, coryberry, darrowberry, dewberry, Dirksen thornless berry, Grapes (all types), Himalayaberry, hullberry, Lavacaberry, lowberry, Lucretiaberry, marmoth blackberry, marionberry, nectarberry, olallieberry, Oregon evergreen berry, phenomenalberry, rangeberry, ravenberry, rossberry, Shawnee blackberry, youngberry, and varieties and/or hybrids of these), Blueberry, Cane Berries, Cranberry, Currant, Elderberry, Gooseberry, Huckleberry, Loganberry, Raspberry (black and red) and Strawberry.

Use Precautions:

- Do not exceed the highest rate per application.
- Do not apply at less than 3 day intervals.
- Do not apply to plants that are dormant or heat or moisture stressed.

- To avoid undesirable copper phytotoxicity, do not apply Resist foliarly to plants treated with copper based compounds at less than 20 day intervals unless instructed to do so by your consultant.

Application Instructions: Make applications prior to disease development in conjunction with good cultural management practices. Allow foliage to completely dry after application. Do not apply when conditions favor wet tissue for prolonged periods (>4 hours).

Use rates and frequency are designed to prevent plant injury; use the higher rate when disease pressure is severe. If more frequent applications are necessary for disease control, consult a crop expert and follow their recommendations.

Disease	Application Method	Rate	Application Program
Phytophthora Pythium Fusarium* Rhizoctonia*	Foliar	1 to 3 quarts in a minimum of 20 gallons of water/acre. (5 to 7 liters in minimum of 100 liters of water/hectare)	Disease Prevention Program[†]: Apply lower rate at 2-4 week intervals after plants become established. Disease Control Program: Apply higher rate at 2-3 week intervals until control is reached. Consult with Farm Advisor or crop expert to determine disease severity.
	Aerial Application	1 to 3 quarts in a minimum of 10 gallons of water/acre. (5 to 7 liters in minimum of 75 liters of water/hectare)	
	Root Dip	2 quarts/100 gallons of water, 2/3 fl. oz./gallon of water. (5 liters/1000 liters of water)	Apply as pre-plant dip to the roots for 15-30 minutes. Plant within 24 hours after dipping.
	Irrigation	Overhead: 2 to 4 quarts in at least 100 gals. of water. (7 to 9 L in at least 1,000 L of water) Drip: 2 to 3 qts. in at least 100 gals. of water. (5 to 7 L in at least 1,000 L of water)	Apply with normal irrigation schedule. Follow Disease Prevention Program or Disease Control Program as stated above.
Downy Mildew	Foliar	1 to 3 quarts in a minimum of 20 gallons of water/acre. (5 to 7 liters in minimum of 100 liters of water/hectare)	Apply at 2-3 week intervals. Follow Disease Prevention Program or Disease Control Program as stated above.
	Aerial Application	1 to 3 quarts in a minimum of 10 gallons of water/acre. (5 to 7 liters in minimum of 75 liters of water/hectare)	

[†] If you are unsure these conditions exist consult your local Extension Agent.

*Not approved for this use in CA.

BRASSICA CROPS: Broccoli (all types), Brussels sprouts, Cabbage (all types), Cauliflower, Cavalo broccoli, Collards, Kale, Kohlrabi, Mizuna, Mustard greens, Mustard spinach and Rape greens.

Use Precautions:

- Do not exceed the highest rate per application.
- Do not apply at less than 3 day intervals.
- Do not apply to plants that are dormant or heat or moisture stressed.
- Do not apply when conditions favor wet tissue for prolonged periods (>4 hours).
- To avoid undesirable copper phytotoxicity, do not apply Resist foliarly to plants treated with copper based compounds at less than 20-day intervals unless instructed to do so by your consultant.

Application Instructions: Make applications prior to disease development in conjunction with good cultural management practices. Allow foliage to completely dry after application.

Use rates and frequency are designed to prevent plant injury; use the higher rate when disease pressure is severe. If more frequent applications are necessary for disease control, consult a crop expert and follow their recommendations.

Disease	Application Method	Rate	Application Program
Phytophthora Pythium Fusarium* Rhizoctonia*	Foliar	1 to 3 quarts in a minimum of 20 gallons of water/acre. (5 to 7 liters in minimum of 100 liters of water/hectare)	Disease Prevention Program[†]: Apply lower rate at 2-4 week intervals after plants become established. Disease Control Program: Apply higher rate at 2-3 week intervals until control is reached. Consult with Farm Advisor or crop expert to determine disease severity.
	Aerial Application	1 to 3 quarts in a minimum of 10 gallons of water/acre. (5 to 7 liters in minimum of 75 liters of water/hectare)	
	Root Dip	1 qt./100 gal. of water, 1/3 fl. oz./gal of water (2.5 L/1000 L of water)	Apply as pre-plant dip immediately prior to planting. (100 gallons is intended to treat the number of slips required to plant on acre.)
	Irrigation	Overhead: 2 to 4 qts. in at least 100 gal. of water. (7 to 9 L in at least 1,000 L of water) Drip: 2 to 3 qts. in at least 100 gal. of water. (5 to 7 L in at least 1,000 L of water)	Apply with normal irrigation schedule. Follow Disease Prevention Program or Disease Control Program as stated above.
Downy Mildew	Foliar	1 to 3 quarts in a minimum of 20 gallons of water/acre. (5 to 7 liters in minimum of 100 liters of water/hectare)	Apply at 2-3 week intervals. Follow Disease Prevention Program or Disease Control Program as stated above.
	Aerial Application	1 to 3 quarts in a minimum of 10 gallons of water/acre. (5 to 7 liters in minimum of 75 liters of water/hectare)	

[†] If you are unsure these conditions exist consult your local Extension Agent.
 *Not approved for this use in CA.

CEREAL GRAINS, FORAGE AND FIBER CROPS: Alfalfa, Barley, Buckwheat, Canola, Clover (all types), Corn (all types), Cotton, Hay, Kudzu, Lespedeza, Lupin, Millet, Oats, Popcorn, Rice, Rye, Safflower, Sainfoin, Sorghum, Sunflower, Teosinte, Trefoil, Triticale, Vetch, Wheat and Wild rice.

Use Precautions:

- Do not exceed the highest rate per application.
- Do not apply at less than 3 day intervals.
- Do not apply to plants that are dormant or heat or moisture stressed.
- Do not apply when conditions favor wet tissue for prolonged periods (>4 hours).
- To avoid undesirable copper phytotoxicity, do not apply Resist foliarly to plants treated with copper based compounds at less than 20-day intervals unless instructed to do so by your consultant.

Application Instructions: Make applications prior to disease development in conjunction with good cultural management practices. Allow foliage to completely dry after application.

Use rates and frequency are designed to prevent plant injury; use the higher rate when disease pressure is severe. If more frequent applications are necessary for disease control, consult a crop expert and follow their recommendation.

Disease	Application Method	Rate	Application Program
Phytophthora Pythium Fusarium* Rhizoctonia*	Foliar	1 to 3 quarts in a minimum of 20 gallons of water/acre. (5 to 7 liters in minimum of 100 liters of water/hectare)	Disease Prevention Program[†]: Apply lower rate at 2-4 week intervals after plants become established. Disease Control Program: Apply higher rate at 2-3 week intervals until control is reached. Consult with Farm Advisor or crop expert to determine disease severity.
	Aerial Application	1 to 3 quarts in a minimum of 10 gallons of water/acre. (5 to 7 liters in minimum of 75 liters of water/hectare)	Apply higher rate at 2-3 week intervals until control is reached. Consult with Farm Advisor or crop expert to determine disease severity.
	Irrigation	Overhead: 2 to 4 qts. in at least 100 gals. of water. (7 to 9 L in at least 1000 L of water) Drip: 2 to 3 qts. in at least 100 gals. of water. (5 to 7 L in at least 1,000 L of water)	Apply with normal irrigation schedule. Follow Disease Prevention Program or Disease Control Program as stated above.
Downy Mildew	Foliar	1 to 3 quarts in a minimum of 20 gallons of water/acre. (5 to 7 liters in minimum of 100 liters of water/hectare)	Apply at 2-3 week intervals. Follow Disease Prevention Program or Disease Control Program as stated above.
	Aerial Application	1 to 3 quarts in a minimum of 10 gallons of water/acre. (5 to 7 liters in minimum of 75 liters of water/hectare)	Follow Disease Prevention Program or Disease Control Program as stated above.

[†] If you are unsure these conditions exist consult your local Extension Agent.

*Not approved for this use in CA.

CITRUS CROPS (Bearing and Non-Bearing) INCLUDING AVOCADO: Avocado, Calamondin, Citrus hybrids, Grapefruit, Kumquat, Lemon, Lime, Mandarin, Orange (all types), Pummelo, and Satsuma mandarin.

Use Precautions:

- Do not exceed the highest rate per application.
- Do not apply at less than 3 day intervals.
- Do not apply to plants that are dormant or heat or moisture stressed.
- Do not apply when conditions favor wet tissue for prolonged periods (>4 hours).
- To avoid undesirable copper phytotoxicity, do not apply Resist foliarly to plants treated with copper based compounds at less than 20-day intervals unless instructed to do so by your consultant.

Application Instructions: Make applications prior to disease development in conjunction with good cultural practices. Allow foliage to completely dry after application.

Use rates and frequency are designed to prevent plant injury; use the higher rate when disease pressure is severe. If more frequent applications are necessary for disease control, consult a crop expert and follow their recommendations.

Disease	Application Method	Rate	Application Program
Phytophthora Pythium Fusarium* Rhizoctonia*	Foliar	1 to 3 quarts in a minimum of 100 gallons of water/acre. (5 to 7 liters in minimum of 1000 liters of water/hectare)	Disease Prevention Program[†]: Apply lower rate at 2-4 week intervals after plants become established.
	Aerial Application	1 to 3 quarts in a minimum of 10 gallons of water/acre. (5 to 7 liters in minimum of 75 liters of water/hectare)	Disease Control Program: Apply higher rate at 2-3 week intervals until control is reached. Consult with Farm Advisor or crop expert to determine disease severity.
	Root Dip	2 qts./100 gal. of water, 2/3 fl. oz./gal. of water (5 L/1,000 L of water)	Apply as pre-plant dip to the roots for 15-30 minutes. Plant within 24 hours after dipping.
	Irrigation	Overhead: 2 to 4 qts. in at least 100 gal. of water. (7 to 9 L in at least 1,000 L of water) Drip: 2 to 3 qts. in at least 100 gal. of water. (5 to 7 L in at least 1,000 L of water)	Apply with normal irrigation schedule. Follow Disease Prevention Program or Disease Control Program as stated above.
	Trunk Injection	3 teaspoons/linear yard of canopy width or 2 in. of trunk diameter at breast height (DBH) (15 ml/linear meter of canopy width or 5 cm DBH). Inject directly into tree.	Apply according to injection equipment instructions. Adjust rate based on injection equipment suggestions for specific applications. Repeat 2-4 times a year until control is reached.

Disease	Application Method	Rate	Application Program
	Irrigation	Overhead: 2 to 4 qts. in at least 100 gal. of water. (7 to 9 L in at least 1,000 L of water) Drip: 2 to 3 qts. in at least 100 gal. of water. (5 to 7 L in at least 1,000 L of water)	Apply with normal irrigation schedule. Follow Disease Prevention Program or Disease Control Program as stated above.
Downy Mildew	Foliar	1 to 3 quarts in a minimum of 20 gallons of water/acre. (5 to 7 liters in minimum of 100 liters of water/hectare)	Apply at 2-3 week intervals. Follow Disease Prevention Program or Disease Control Program as stated above.
	Aerial Application	1 to 3 quarts in a minimum of 10 gallons of water/acre. (5 to 7 liters in minimum of 75 liters of water/hectare)	

† If you are unsure these conditions exist consult your local Extension Agent.

*Not approved for this use in CA.

HERB AND SPICE CROPS: Allspice, Angelica, Anise, Annatto, Balm, Basil, Borage, Burnet, Camomile, Caper buds, Caraway, Cardamom, Cassia bark and buds, Catnip, Celery seed, Chervil, Chive, Cinnamon, Clary, Clove, Cocoa, Coriander, Costmary, Cilantro, Cumin, Curry, Dill, Fennel, Fenugreek, Grain of paradise, Hops, Horehound, Hyssop, Juniper berry, Lavender, Lemongrass, Lovage, Mace, Marigold, Marjoram, Mint, Mustard, Nasturtium, Nutmeg, Parsley, Pennyroyal, Pepper, Poppy seed, Rosemary, Rue, Saffron, Sage, Savory, Sweet bay, Tansy, Tarragon, Thyme, Vanilla, Wintergreen, Woodruff, and Wormwood.

Use Precautions:

- Do not exceed the highest rate per application.
- Do not apply at less than 3 day intervals.
- Do not apply to plants that are dormant or heat or moisture stressed.
- Do not apply when conditions favor wet tissue for prolonged periods (>4 hours).
- To avoid undesirable copper phytotoxicity, do not apply Resist foliarly to plants treated with copper based compounds at less than 20-day intervals unless instructed to do so by your consultant.

Application Instructions: Make applications prior to disease development in conjunction with good cultural management practices. Allow foliage to completely dry after application.

Use rates and frequency are designed to prevent plant injury; use the higher rate when disease pressure is severe. If more frequent applications are necessary for disease control, consult a crop expert and follow their recommendations.

Disease	Application Method	Rate	Application Program
Phytophthora Pythium Fusarium* Rhizoctonia*	Foliar	1 to 3 quarts in a minimum of 20 gallons of water/acre. (5 to 7 liters in minimum of 100 liters of water/hectare)	Disease Prevention Program[†]: Apply lower rate at 2-4 week intervals after plants become established. Disease Control Program: Apply higher rate at 2-3 week intervals until control is reached. Consult with Farm Advisor or crop expert to determine disease severity.
	Aerial Application	1 to 3 quarts in a minimum of 10 gallons of water/acre. (5 to 7 liters in minimum of 75 liters of water/hectare)	Apply higher rate at 2-3 week intervals until control is reached. Consult with Farm Advisor or crop expert to determine disease severity.
	Irrigation	Overhead: 2 to 4 qts. in at least 100 gal. of water. (7 to 9 L in at least 1000 L of water) Drip: 2 to 3 qts. in at least 100 gal. of water. (5 to 7 L in at least 1000 L of water)	Apply with normal irrigation schedule. Follow Disease Prevention Program or Disease Control Program as stated above.
Downy Mildew	Foliar	1 to 3 quarts in a minimum of 20 gallons of water/acre. (5 to 7 liters in minimum of 100 liters of water/hectare)	Apply at 2-3 week intervals. Follow Disease Prevention Program or Disease Control Program as stated above.
	Aerial Application	1 to 3 quarts in a minimum of 10 gallons of water/acre. (5 to 7 liters in minimum of 75 liters of water/hectare)	

[†] If you are unsure these conditions exist consult your local Extension Agent.

*Not approved for this use in CA.

LEGUME CROPS: Bean (all types), broad bean (fava bean), Chick pea (garbanzo bean), Guar, Jackbean, Lablab bean, Lentil, Pea (all types), Peanut, Pigeon pea, Soybean and Sword bean.

Use Precautions:

- Do not exceed the highest rate per application.
- Do not apply at less than 3 day intervals.
- Do not apply to plants that are dormant or heat or moisture stressed.
- Do not apply when conditions favor wet tissue for prolonged periods (>4 hours).
- To avoid undesirable copper phytotoxicity, do not apply Resist foliarly to plants treated with copper based compounds at less than 20-day intervals unless instructed to do so by your consultant.

Application Instructions: Make applications prior to disease development in conjunction with good cultural management practices. Allow foliage to completely dry after application.

Use rates and frequency are designed to prevent plant injury; use the higher rate when disease pressure is severe. If more frequent applications are necessary for disease control, consult a crop expert and follow their recommendations.

Disease	Application Method	Rate	Application Program
Phytophthora Pythium Fusarium* Rhizoctonia* Early and Late Leaf Spot on Peanut (<i>Cercospora arachidicola</i> * and <i>Cercosporidium personatum</i>)	Foliar	1 to 3 quarts in a minimum of 20 gallons of water/acre. (5 to 7 liters in minimum of 100 liters of water/hectare)	Disease Prevention Program[†]: Apply lower rate at 2-4 week intervals after plants become established. Disease Control Program: Apply higher rate at 2-3 week intervals until control is reached. Consult with Farm Advisor or crop expert to determine disease severity.
	Aerial Application	1 to 3 quarts in a minimum of 10 gallons of water/acre. (5 to 7 liters in minimum of 75 liters of water/hectare)	
	Irrigation	Overhead: 2 to 4 qts. in at least 100 gal. of water. (7 to 9 L in at least 1000 L of water) Drip: 2 to 3 qts. in at least 100 gal. of water. (5 to 7 L in at least 1000 L of water)	Apply with normal irrigation schedule. Follow Disease Prevention Program or Disease Control Program as stated above.
Downy Mildew	Foliar	1 to 3 quarts in a minimum of 20 gallons of water/acre. (5 to 7 liters in minimum of 100 liters of water/hectare)	Apply at 2-3 week intervals. Follow Disease Prevention Program or Disease Control Program as stated above.
	Aerial Application	1 to 3 quarts in a minimum of 10 gallons of water/acre. (5 to 7 liters in minimum of 75 liters of water/hectare)	

[†] If you are unsure these conditions exist consult your local Extension Agent.

*Not approved for this use in CA.

POME FRUIT CROPS (Bearing and Non-Bearing) INCLUDING PAPAYA: Apple, Crabapple, Loquat, Mayhaw, Papaya, Pear, and Quince.

Use Precautions:

- Do not exceed the highest rate per application.
- Do not apply at less than 3 day intervals.
- Do not apply to plants that are dormant or heat or moisture stressed.
- Do not apply when conditions favor wet tissue for prolonged periods (>4 hours).
- To avoid undesirable copper phytotoxicity, do not apply Resist foliarly to plants treated with copper based compounds at less than 20-day intervals unless instructed to do so by your consultant.

Application Instructions: Make applications prior to disease development in conjunction with good cultural management practices. Allow foliage to completely dry after application.

160027

Use rates and frequency are designed to prevent plant injury; use the higher rate when disease pressure is severe. If more frequent applications are necessary for disease control, consult a crop expert and follow their recommendations.

Disease	Application Method	Rate	Application Program
Phytophthora Pythium Fusarium* Rhizoctonia* Fire Blight (<i>Erwinia amylovora</i>)	Foliar	1 to 3 quarts in a minimum of 100 gallons of water/acre. (5 to 7 liters in minimum of 1000 liters of water/hectare)	Disease Prevention Program[†]: Apply lower rate at 2-4 week intervals after plants become established. Disease Control Program: Apply higher rate at 2-3 week intervals until control is reached. Consult with Farm Advisor or crop expert to determine disease severity.
	Aerial Application	1 to 3 quarts in a minimum of 10 gallons of water/acre. (5 to 7 liters in minimum of 75 liters of water/hectare)	
	Root Dip	2 qts./100 gal. of water, 2/3 fl. oz./gal. of water (5 L/1000 L of water)	Apply as pre-plant dip to the roots for 15-30 minutes. Plant within 24 hours after dipping.
	Irrigation	Overhead: 2 to 4 qts. in at least 100 gal. of water. (7 to 9 L in at least 1000 L of water) Drip: 2 to 3 qts. in at least 100 gal. of water. (5 to 7 L in at least 1000 L of water)	Apply with normal irrigation schedule. Follow Disease Prevention Program or Disease Control Program as stated above.
	Trunk Injection	3 teaspoons/linear yard of canopy width or 2 in. of trunk diameter at breast height (DBH) (15 ml/linear meter of canopy width or 5 cm DBH). Inject directly into tree.	Apply according to injection equipment instructions. Adjust rate based on injection equipment suggestions for specific applications. Repeat 2-4 times a year until control is reached.
Downy Mildew	Foliar	1 to 3 quarts in a minimum of 100 gallons of water/acre. (5 to 7 liters in minimum of 1000 liters of water/hectare)	Apply at 2-3 week intervals. Follow Disease Prevention Program or Disease Control Program as stated above.
	Aerial Application	1 to 3 quarts in a minimum of 10 gallons of water/acre. (5 to 7 liters in minimum of 75 liters of water/hectare)	

[†] If you are unsure these conditions exist consult your local Extension Agent.
*Not approved for this use in CA.

STONE FRUIT CROPS INCLUDING OLIVES: Apricot, Cherry, Nectarine, Olive, Peach, Plum, Plumcot, and Prune.

Use Precautions:

- Do not exceed the highest rate per application.
- Do not apply at less than 3 day intervals.
- Do not apply to plants that are dormant or heat or moisture stressed.
- Do not apply when conditions favor wet tissue for prolonged periods (>4 hours).
- To avoid undesirable copper phytotoxicity, do not apply Resist foliarly to plants treated with copper based compounds at less than 20-day intervals unless instructed to do so by your consultant.

Application Instructions: Make applications prior to disease development in conjunction with good cultural management practices. Allow foliage to completely dry after application.

Use rates and frequency are designed to prevent plant injury; use the higher rate when disease pressure is severe. If more frequent applications are necessary for disease control, consult a crop expert and follow their recommendations.

Disease	Application Method	Rate	Application Program
Phytophthora Pythium Fusarium* Rhizoctonia*	Foliar	1 to 3 quarts in a minimum of 100 gallons of water/acre. (5 to 7 liters in minimum of 1000 liters of water/hectare)	Disease Prevention Program[†]: Apply lower rate at 2-4 week intervals after plants become established. Disease Control Program: Apply higher rate at 2-3 week intervals until control is reached. Consult with Farm Advisor or crop expert to determine disease severity.
	Aerial Application	1 to 3 quarts in a minimum of 10 gallons of water/acre. (5 to 7 liters in minimum of 75 liters of water/hectare)	Apply higher rate at 2-3 week intervals until control is reached. Consult with Farm Advisor or crop expert to determine disease severity.
	Root Dip	2 qts./100 gal. of water, 2/3 fl. oz./gal. of water (5 L/1000 L of water)	Apply as pre-plant dip to the roots for 15-30 minutes. Plant within 24 hours after dipping.
	Irrigation	Overhead: 2 to 4 qts. in at least 100 gal. of water. (7 to 9 L in at least 1,000 L of water) Drip: 2 to 3 qts. in at least 100 gal. of water. (5 to 7 L in at least 1,000 L of water)	Apply with normal irrigation schedule. Follow Disease Prevention Program or Disease Control Program as stated above.
	Trunk Injection	3 teaspoons/linear yard of canopy width or 2 in. of trunk diameter at breast height (DBH) (15 ml/linear meter of canopy width or 5 cm DBH). Inject directly into tree.	Apply according to injection equipment instructions. Adjust rate based on injection equipment suggestions for specific applications. Repeat 2-4 times a year until control is reached.

Disease	Application Method	Rate	Application Program
Downy Mildew	Foliar	1 to 3 quarts in a minimum of 100 gallons of water/acre. (5 to 7 liters in minimum of 1000 liters of water/hectare)	Apply at 2-3 week intervals. Follow Disease Prevention Program or Disease Control Program as stated above.
	Aerial Application	1 to 3 quarts in a minimum of 10 gallons of water/acre. (5 to 7 liters in minimum of 75 liters of water/hectare)	

† If you are unsure these conditions exist consult your local Extension Agent.

*Not approved for this use in CA.

TREE NUT CROPS INCLUDING VINES: Almond, Beech nut, Brazil nut, Butternut, Cashew, Chestnut, Chinquapin, Filbert, Grapes (all types), Hickory nut, Kiwi, Macadamia nut, Pecan, Pistachio and Walnut.

Use Precautions:

- Do not exceed the highest rate per application.
- Do not apply at less than 3 day intervals.
- Do not apply to plants that are dormant or heat or moisture stressed.
- Do not apply when conditions favor wet tissue for prolonged periods (>4 hours).
- To avoid undesirable copper phytotoxicity, do not apply Resist foliarly to plants treated with copper based compounds at less than 20-day intervals unless instructed to do so by your consultant.

Application Instructions: Make applications prior to disease development in conjunction with good cultural management practices. Allow foliage to completely dry after application.

Use rates and frequency are designed to prevent plant injury; use the higher rate when disease pressure is severe. If more frequent applications are necessary for disease control, consult a crop expert and follow their recommendations.

Disease	Application Method	Rate	Application Program
Phytophthora Pythium Fusarium* Rhizoctonia*	Foliar	1 to 3 quarts in a minimum of 100 gallons of water/acre. (5 to 7 liters in minimum of 1000 liters of water/hectare)	Disease Prevention Program†: Apply lower rate at 2-4 week intervals after plants become established.
	Aerial Application	1 to 3 quarts in a minimum of 10 gallons of water/acre. (5 to 7 liters in minimum of 75 liters of water/hectare)	Disease Control Program: Apply higher rate at 2-3 week intervals until control is reached. Consult with Farm Advisor or crop expert to determine disease severity.
	Root Dip	2 qts./100 gal. of water, 2/3 fl. oz./gal. of water (5 L/1000 L of water)	Apply as pre-plant dip to the roots for 15-30 minutes. Plant within 24 hours after dipping.

Disease	Application Method	Rate	Application Program
	Irrigation	Overhead: 2 to 4 qts. in at least 100 gal. of water. (7 to 9 L in at least 1000 L of water) Drip: 2 to 3 qts. In at least 100 gal. of water. (5 to 7 L in at least 1,000 L of water)	Apply with normal irrigation schedule. Follow Disease Prevention Program or Disease Control Program as stated above.
	Trunk Injection	3 teaspoons/linear yard of canopy width or 2 in. of trunk diameter at breast height (DBH) (15 ml/linear meter of canopy width or 5 cm DBH). Inject directly into tree.	Apply according to injection equipment instructions. Adjust rate based on injection equipment suggestions for specific applications. Repeat 2-4 times a year until control is reached.
Downy Mildew	Foliar	1 to 3 quarts in a minimum of 100 gallons of water/acre. (5 to 7 liters in minimum of 1000 liters of water/hectare)	Apply at 2-3 week intervals. Follow Disease Prevention Program or Disease Control Program as stated above.
	Aerial Application	1 to 3 quarts in a minimum of 10 gallons of water/acre. (5 to 7 liters in minimum of 75 liters of water/hectare)	

† If you are unsure these conditions exist consult your local Extension Agent.
 *Not approved for this use in CA.

VEGETABLES INCLUDING MINOR FOOD CROPS: (Leafy, Root and Tuber) Amaranth (Chinese spinach, tampala, etc.), Arracacha, Arugula, Arrowroot, Artichoke (all types), Asparagus, Beet (all types), Burdock, Canna, Cardoon, Carrot, Cassava, Celeriac, Celery, Chayote, Chervil (turnip-rooted), Chicory, Chilies, Chrysanthemum (edible), Chufa, Cinchoca, Coconut, Coffee, Corn (all types), Cress (all types), Dandelion, Dasheen, Dock, Eggplant, Endive, Fennel, Garlic, Ginger, Ginseng, Horseradish, Leren, Lettuce (all types), Okra, Onion, Orach, Parsley, Parsnip, Peppers (all types), Pineapple, Purslane, Potato (all types), Radicchio, Radish (all types), Rhubarb, Rutabaga, Salisify (all types), Skirret, Spinach (all types), Sugarcane, Sweet Potato, Swiss Chard, Tanier, Tobacco, Tomato, Turmeric, Turnip, Yam (all types).

Use Precautions:

- Do not exceed the highest rate per application.
- Do not apply at less than 3 day intervals.
- Do not apply to plants that are dormant or heat or moisture stressed.
- Do not apply when conditions favor wet tissue for prolonged periods (>4 hours).
- To avoid undesirable copper phytotoxicity, do not apply Resist foliarly to plants treated with copper based compounds at less than 20-day intervals unless instructed to do so by your consultant.

Application Instructions: Make applications prior to disease development in conjunction with good cultural management practices. Allow foliage to completely dry after application.

Use rates and frequency are designed to prevent plant injury; use the higher rate when disease pressure is severe. If more frequent applications are necessary for disease control, consult a crop expert and follow their recommendations.

Disease	Application Method	Rate	Application Program
Phytophthora Pythium Fusarium* Rhizoctonia*	Foliar	1 to 3 quarts in a minimum of 20 gallons of water/acre. (5 to 7 liters in minimum of 100 liters of water/hectare)	Disease Prevention Program*: Apply lower rate at 2-4 week intervals after plants become established.
	Aerial Application	1 to 3 quarts in a minimum of 10 gallons of water/acre. (5 to 7 liters in minimum of 75 liters of water/hectare)	Disease Control Program: Apply higher rate at 2-3 week intervals until control is reached. Consult with Farm Advisor or crop expert to determine disease severity.
	Root Dip	2 qts./100 gal. of water, 2/3 fl. oz./gal. of water (5 L/1000 L of water)	Apply as pre-plant dip immediately prior to planting. (100 gallons is intended to treat the number of slips required to plant one acre.
	Irrigation	Overhead: 2 to 4 qts. in at least 100 gal. of water. (7 to 9 L in at least 1000 L of water) Drip: 2 to 3 qts. In at least 100 gal. of water. (5 to 7 L in at least 1000 L of water)	Apply with normal irrigation schedule. Follow Disease Prevention Program or Disease Control Program as stated above.
Downy Mildew	Foliar	1 to 3 quarts in a minimum of 20 gallons of water/acre. (5 to 7 liters in minimum of 100 liters of water/hectare)	Apply at 2-3 week intervals. Follow Disease Prevention Program or Disease Control Program as stated above.
	Aerial Application	1 to 3 quarts in a minimum of 10 gallons of water/acre. (5 to 7 liters in minimum of 75 liters of water/hectare)	
Pink Rot (<i>Phytophthora erythroseptica</i>) Late Blight (<i>Phytophthora</i>)	Potato vines: Foliar or Aerial Application	3 to 5 quarts in a minimum of 20 gallons of water/acre. (5 to 7 liters in minimum of 100 liters of water/hectare)	Apply at 2-3 week intervals. Follow Disease Prevention Program or Disease Control Program as stated above.

<p><i>infestans</i>) Silver scurf* (<i>Helinthosporium solani</i>) (potatoes only)</p>	<p>Potatoes: Post Harvest/In-Storage Application</p>	<p>Spray or rinse applications: Add 0.1 gallons Resist per ton of tubers in 0.5 gallons of water. Humidification, Process and Rinse Waters: Add 100-200 milliliters of Resist per liter of water (0.1 gallon Resist per 0.5 gallons of water).</p>	<p>Spray or rinse applications: Apply treated water as a spray or a rinse to tubers prior to or during storage. Ensure complete and even coverage. Humidification, Process and Rinse Waters: Add Resist to water used in humidification, for process water used in post-harvest storage, and for rinses of associated tanks, flumes and lines.</p>
--	--	--	--

† If you are unsure these conditions exist consult your local Extension Agent.

*Not approved for this use in CA.

ORNAMENTALS

Resist fungicide will control Pythium, Downy Mildew, Phytophthora, and various other diseases on ORNAMENTALS grown in commercial nurseries and greenhouses, golf courses, parks and commercial landscapes.

Resist may be applied to all ornamental and landscape plants including (but not limited to):

- | | | | |
|-------------------------|-----------------|-------------|-----------------|
| Aglaonema | Aphelandra | Arbovitae | Ash |
| Azaleas | Bougainvilles | Boxwood | Bushes |
| <i>Cattleya sinneri</i> | Cedars | Ceanothus | Cotoneaster |
| Cissus | Diffenbachia | Dogwood | Ferns |
| Ficus | Flowering Trees | Hibiscus | Hard Wood Trees |
| Holly | Home Lawns | Juniper | Magnolia Trees |
| Maple | Pines | Oaks | Palms |
| Peperomia | Photinia | Pittosporum | Philodendron |
| Pieris | Pothos | Red woods | Rhododendron |
| Roses | Schefflera | Sedum | Sempervivum |
| Shrubs | Spathiphyllum | Sycamore | Taxus media |
| Zygocactus | | | |

Use Precautions:

- Do not exceed the highest rate per application.
- Do not apply at less than 3 day intervals.
- Do not apply to plants that are dormant or heat or moisture stressed.
- To avoid undesirable copper phytotoxicity, do not apply Resist foliarly to plants treated with copper based compounds at less than 20-day intervals unless instructed to do so by your consultant.

Application Instructions:

Apply Resist prior to disease development in conjunction with good cultural management practices. Allow foliage to completely dry after application. Do not apply when conditions favor wet tissue for prolonged periods (>4 hours).

Use rates and frequency are designed to prevent plant injury; use the higher rate when disease pressure is severe. If more frequent applications are necessary for disease control, consult a crop expert and follow their recommendations.

Disease	Application Method	Rate	Application Program
Phytophthora Pythium Fusarium* Rhizoctonia* Fire Blight (<i>Erwinia amylovora</i>) Bacterial Blight* (<i>Xanthomonas campestris</i>) Green Wild (<i>Ralstonia</i> spp.)	Foliar Spray	1 to 2 qt./100 gal of water (2.5 to 5 L/1000 L of water) or 1/3 fl. oz. to 2/3 fl. oz per gal. of water	Disease Prevention Program[†]: Apply lower rate at 2-4 week intervals after plants become established. Disease Control Program: Apply higher rate at 2-3 week intervals until control is reached. Consult with Farm Advisor or crop expert to determine disease severity.
	Soil Drench	12-24 fl. oz./100 gals. of water or 1/8 to 1/4 fl. oz. per gallon of water (1 to 2 liters/1000 liters of water)	Apply 1-2 pts. of diluted solution per sq. foot. Adjust volume as needed to thoroughly wet media. Apply at 2-3 week intervals and repeat as needed.
	Soil Incorporation	1-2 pts./cubic yard of soil mix (300-600 ml/ cubic meter)	Mix 1-2 pints of Resist with enough water to wet one cubic yard of soil; mix immediately before potting. If conditions are favorable for disease development, it is recommended to make additional applications as a foliar spray or soil drench.
	Irrigation	Overhead: 1 to 2 qts./100 gallons of water (2.5 to 5 L/1000 L of water) Drip: 1 to 2 qts./100 gallons of water (2.5 to 5 L/1000 L of water)	Apply with normal irrigation schedule. Follow Disease Prevention Program or Disease Control Program as stated above.
	Trunk Injection	3 teaspoons/linear yard of canopy width or 2 in. of trunk diameter at breast height (DBH) (15 ml/linear meter of canopy width or 5 cm DBH). Inject directly into tree.	Apply according to injection equipment instructions. Adjust rate based on injection equipment suggestions for specific applications. Repeat 2-4 times a year until control is reached.
	Root Dip	2 qts./ 100 gal. of water or 2/3 fl. oz./gal. of water (5 L/1000 L of water)	Dip transplants into diluted solution of Resist. Thoroughly wet plant root mass immediately before transplanting. Keep roots submerged for 1-2 minutes.

Disease	Application Method	Rate	Application Program
Downy Mildew	Foliar Spray	1-2 qts./ 100 gal. of water or 1/3 fl. oz. to 2/3 fl. oz./gallon of water (2.5 – 5 liters/1000 liters of water)	Apply diluted solution to thoroughly wet foliage. Apply at 2-3 week intervals and repeat as needed. Follow Disease Prevention Program or Disease Control Program as stated above.

† If you are unsure these conditions exist consult your local Extension Agent.

*Not approved for this use in CA.

BEDDING PLANTS

Resist fungicide will control Downy Mildew, Pythium, Phytophthora and various other diseases on bedding plants grown in commercial nurseries and greenhouses, golf courses, parks and commercial landscapes.

Resist may be applied to all bedding plants including (but not limited to) the following:

- | | | | |
|-------------|--------------|---------------|-------------|
| Ageratum | Algerian ivy | Alyssum | Anthurium |
| Artemisia | Aster | Baby's Breath | Begonia |
| Caladium | Carnation | Chrysanthemum | Coleus |
| Columbine | Daisy | Delphinium | Easter Lily |
| English Ivy | Foxglove | Gaillardia | Geranium |
| Gloxinia | Impatiens | Marigold | Pansy |
| Petunia | Phlox | Pinks | Poinsettia |
| Primrose | Prostrate | Rosemary | Salvia |
| Snapdragon | Verbena | Vinca | Zinnia |

Use Precautions:

- Do not exceed the highest rate per application.
- Do not apply at less than 3 day intervals.
- Do not apply to plants that are dormant or heat or moisture stressed.
- To avoid undesirable copper phytotoxicity, do not apply Resist foliarly to plants treated with copper based compounds at less than 20-day intervals unless instructed to do so by your consultant.

Application Instructions:

Apply Resist at 2-3 week intervals prior to disease development in conjunction with good cultural management practices. Apply diluted solution to thoroughly wet foliage and allow foliage to completely dry after application. Do not apply when conditions favor wet tissue for prolonged periods (>4 hours).

Use rates and frequency are designed to prevent plant injury; use the higher rate when disease pressure is severe. If more frequent applications are necessary for disease control, consult a crop expert and follow their recommendations.

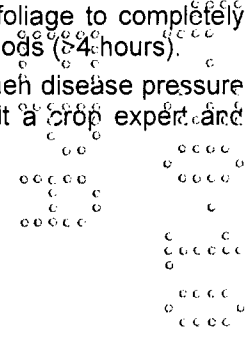

Disease	Application Method	Rate	Application Program
Phytophthora Pythium Fusarium* Rhizoctonia* Fire Blight (<i>Erwinia amylovora</i>)	Foliar Spray	1-2 qt./100 gal of water or 1/3 fl. oz. to 2/3 fl. oz per gal. of water (2.5-5 L/1000 L of water)	Disease Prevention Program[†]: Apply lower rate at 2-4 week intervals after plants become established. Disease Control Program: Apply higher rate at 2-3 week intervals until control is reached. Consult with Farm Advisor or crop expert to determine disease severity
	Root Dip	2 qts./100 gals. of water or 2/3 fl. oz./gallon of water. (5 liters/1000 liters of water)	Dip transplants into diluted solutions of Resist. Thoroughly wet plant root mass immediately before transplanting. Keep roots submerged for 1 to 2 minutes.
	Soil Drench	12-24 fl. oz./100 gals. of water or 1/8 to 1/4 fl. oz. per gallon of water (1 to 2 liters/1000 liters of water)	Apply 1-2 pts. of diluted solution per sq. foot. Adjust volume as needed to thoroughly wet media. Apply at 2-3 week intervals and repeat as needed.
	Irrigation	Overhead: 1 to 2 qts. in at least 100 gal. of water. (2.5 to 5 liters/1000 liters of water) Drip: 1 to 2 qts. in at least 100 gal. of water. (2.5 to 5 liters/1000 liters of water)	Apply with normal irrigation schedule. Follow Disease Prevention Program or Disease Control Program as stated above.
Downy Mildew	Foliar Spray	1 to 2 qts./ 100 gal. of water (1/3 fl. oz. to 2/3 fl. oz./gallon of water) (2.5 to 5 liters/1000 liters of water)	Follow Disease Prevention Program or Disease Control Program as stated above.

[†] If you are unsure these conditions exist consult your local Extension Agent.

*Not approved for this use in CA.

**CONIFERS AND TREES IN COMMERCIAL NURSERIES, PLANTATIONS AND FORESTS,
 LANDSCAPES AND PARKS (INCLUDING CHRISTMAS TREES, OAKS AND PINES) APPLICATIONS
 BY COMMERCIAL APPLICATORS**

Resist applied in conjunction with good cultural management practices will control Phytophthora root rot in conifers including (but not limited to) Douglas fir, spruce and pines as well as other Phytophthora disease of Oaks (Sudden Oak Death) and forest trees.

Use Precautions:

- Do not apply to trees that are under heat or moisture stress.

- Do not graze livestock in treated conifer nurseries and/or plantations.
- Do not feed forage to livestock from treated nurseries and/or plantations.

Application Instructions:

Use the higher rates when disease pressure is severe.

Disease	Application Method	Rate	Application Program
Phytophthora	Foliar Spray	1-2 qt./100 gal of water or (2.5-5 L/1000 L of water/hectare) or 1/3 fl. oz. to 2/3 fl. oz per gal. of water. Apply diluted solution to thoroughly wet foliage. Apply at 2-3 week intervals and repeat as needed.	Disease Prevention Program[†]: Apply lower rate at 2-4 week intervals after plants become established. Disease Control Program: Apply higher rate at 2-3 week intervals until control is reached.
	Soil Drench	12 to 24 fl. oz./100 gals. of water or 1/8 to 1/4 fl. oz. per gallon of water (1 to 2 liters/1000 liters of water)	Apply 1 to 2 pts. of diluted solution per sq. foot. Adjust volume as needed to thoroughly wet media. Apply at 2 to 3 week intervals and repeat as needed.
	Trunk Injection	3 teaspoons/linear yard of canopy width or 2 in. of trunk diameter at breast height (DBH) (15 ml/linear meter of canopy width or 5 cm DBH). Inject directly into tree.	Apply according to injection equipment instructions. Adjust rate based on injection equipment suggestions for specific applications.
	Root Dip	2 qts/ 100 gal. of water or 2/3 fl. oz./gal. of water (5 L/1000 L of water)	Apply as a pre-plant dip to the roots for 15-30 minutes. Plant within 24 hours after dipping.

[†] If you are unsure these conditions exist consult your local Extension Agent.

TURF
(INCLUDES RESIDENTIAL AND COMMERCIAL LAWN APPLICATIONS BY COMMERCIAL APPLICATORS)

Resist fungicide will control Pythium blight, Summer Complex (Bermuda and others), Dollar Spot, Grey Leaf Spot, Brown Patch, Anthracnose, and damping-off diseases in turf grasses on sod farms and lawns, commercial turf production, golf courses (including tees and greens), parks and commercial landscapes.

Use Precautions:

- Do not graze animals on treated turf.
- Do not feed clippings from treated turf to livestock and poultry.

Application Instructions:

Begin preventive applications when conditions first favor disease and repeat at recommended intervals. Use higher rates under severe disease conditions. Do not mow or irrigate treated areas until sprays have completely dried.

Disease	Application Method	Rate	Application Program
Pythium (Yellow Turf) Rhizoctonia* Sclerotinia* Helminthosporium* Alternaria* Anthracnose* (<i>Colletotrichum graminicola</i>)	Foliar Spray	2 to 3 fl. oz./1000 sq. ft. (50 to 90 ml/100 sq. meters)	Apply amount in minimum of 2 gallons of water per 1000 sq. ft. Apply at 10 to 21 day intervals as needed.
		1 to 3 quarts/100 gallons of water/acre. (5 to 7 liters/1000 liters of water/hectare)	For sod farms and large areas: Apply diluted solution to thoroughly wet foliage. Apply at 2 to 3 weeks intervals and repeat as needed.
	Irrigation	Overhead: 2 to 3 qts./ acre (5 to 7 liters/hectare) in at least 100 gal. (1000 L) of water	Apply with normal irrigation schedule. Apply at 10 to 21 day intervals and repeat as needed.

*Not approved for this use in CA.

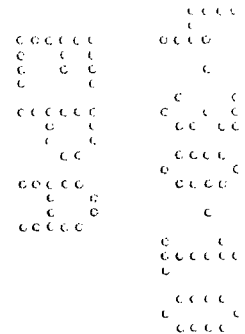

STORAGE AND DISPOSAL

Do not contaminate water, food, or feed by storage or disposal.

PESTICIDE STORAGE: Store in a cool, dry place.

PESTICIDE DISPOSAL: Wastes resulting from the use of this product may be disposed of on site or at an approved waste disposal facility.

CONTAINER DISPOSAL:

Nonrefillable Container (five gallons or less): Nonrefillable container. Do not reuse or refill this container. Clean container promptly after emptying. Triple rinse as follows: Empty the remaining contents into application equipment or a mix tank and drain for 10 seconds after the flow begins to drip. Fill the container ¼ full with water and recap. Shake for 10 seconds. Pour rinsate into application equipment or a mix tank or store rinsate for later use or disposal. Drain for 10 seconds after the flow begins to drip. Repeat this procedure two more times. Then offer for recycling or reconditioning, or puncture and dispose of in a sanitary landfill, or by other procedures approved by State and local authorities. Plastic containers are also disposable by incineration, or, if allowed by State and local authorities, by burning. If burned stay out of smoke.

Nonrefillable Container (greater than five gallons): Nonrefillable container. Do not reuse or refill this container. Offer for recycling, if available. Clean container promptly after emptying. Triple rinse as follows: Empty the remaining contents into application equipment or a mix tank. Fill the container ¼ full with water. Replace and tighten closures. Tip container on its side and roll it back and forth, ensuring at least one complete revolution, for 30 seconds. Stand the container on its end and tip it back and forth several times. Turn the container over onto its other end and tip it back and forth several times. Empty the rinsate into application equipment or a mix tank or store rinsate for later use or disposal. Repeat this procedure two more times.

WARRANTY

NOTICE: ACTAGRO WARRANTS THAT THIS PRODUCT CONFORMS TO THE CHEMICAL DESCRIPTION ON THE LABEL THEREOF AND IS REASONABLY FIT FOR THE PURPOSES STATED ON SUCH LABEL ONLY WHEN USED IN ACCORDANCE WITH THE DIRECTIONS UNDER NORMAL USE CONDITIONS. IT IS IMPOSSIBLE TO ELIMINATE ALL RISKS INHERENTLY ASSOCIATED WITH THE USE OF THIS PRODUCT. CROP INJURY, INEFFECTIVENESS, OR OTHER UNINTENDED CONSEQUENCES MAY RESULT BECAUSE OF SUCH FACTORS AS WEATHER CONDITIONS, PRESENCE OF OTHER MATERIALS, OR THE MANNER OF USE OR APPLICATION, ALL OF WHICH ARE BEYOND THE CONTROL OF ACTAGRO.

EXCEPT AS EXPRESSLY PROVIDED HEREIN, ACTAGRO MAKES NO WARRANTIES, GUARANTEES, OR REPRESENTATIONS OF ANY KIND, EITHER EXPRESSED OR IMPLIED, OR BY USAGE OF TRADE, STATUTORY OR OTHERWISE, WITH REGARD TO THE PRODUCT SOLD, INCLUDING, BUT NOT LIMITED TO, MERCHANTABILITY, FITNESS FOR A PARTICULAR PURPOSE, USE OR ELIGIBILITY OF THE PRODUCT FOR ANY PARTICULAR TRADE USAGE.

EPA 20100429

