

70506-21

1/13/2010

10/16



UNITED STATES ENVIRONMENTAL PROTECTION AGENCY  
WASHINGTON, D.C. 20460

OFFICE OF  
PREVENTION, PESTICIDES AND  
TOXIC SUBSTANCES

Rebecca A. Clemmer  
Regulatory Manager  
United Phosphorus, Inc.  
630 Freedom Business Center, Suite 402  
King of Prussia, PA 19406

JAN 13 2010

SUBJECT: Applications for Pesticide Notification – Changes per PR Notices 2001-5 and 2007-4	
Cypermethrin Technical Insecticide	EPA Reg. No. 70506-10
UP-Cyde® Pro 2.0 EC Termiticide/Insecticide	EPA Reg. No. 70506-19
UP-Cyde® 2.5 EC Ag Insecticide	EPA Reg. No. 70506-20
✓Cypermethrin 2.5 EC Termiticide/Insecticide	EPA Reg. No. 70506-21
UP-Star® Gold Granular Insecticide	EPA Reg. No. 70506-73
UP-Star® GC Granular Insecticide	EPA Reg. No. 70506-74
UP-Star® Nursery Granular Insecticide	EPA Reg. No. 70506-75
UP-Star® One-G Granular Insecticide	EPA Reg. No. 70506-129
Applications Dated August 7, 2009	

Dear Ms. Clemmer:

The Agency is in receipt of your Applications for Pesticide Notification under Pesticide Registration Notices (PRNs) 2001-5 and 2007-4 for the above products. The Registration Division (RD) has conducted a review of these requests for their applicability under PRNs 2001-5 and 2007-4 and finds that the actions requested fall within the scope of these PRNs. The labels submitted with the applications are considered “acceptable”, date stamped “Notification”, and will be placed in our records.

Please be reminded that 40 CFR Part 156.140(a)(4) requires that a batch code, lot number, or other code identifying the batch of the pesticide distributed and sold be placed on nonrefillable containers. The code may appear either on the label (and can be added by non-notification/PR Notice 98-10) or durably marked on the container itself.

If you have any questions, please call me directly at 703-305-6249 or Terri Stowe of my staff at 703-305-6117.

Sincerely,

Linda Arrington  
Notifications & Minor Formulations Team Leader  
Registration Division (7505P)  
Office of Pesticide Programs

20916

Please read instructions on reverse before completing form

Form Approved, OMB No. 2070-0060, Approval expires 5-31-98

	United States	<input type="checkbox"/> Registration	OPP Identifier Number
	Environmental Protection Agency	<input type="checkbox"/> Amendment	
		Washington, DC 20460	

Application for Pesticide - Section I

1. Company/Product Number 70506-21	2. EPA Product Manager R. Gebken	3. Proposed Classification <input checked="" type="checkbox"/> None <input type="checkbox"/> Restricted
4. Company/Product (Name) United Phosphorus, Inc/Cypermethrin 2.5 EC Termiticide/Insecticide	PM # 13	
5. Name and Address of Applicant (Include ZIP Code) United Phosphorus, Inc. 630 Freedom Business Center, Suite 402 King of Prussia, PA 19406  <input type="checkbox"/> Check if this is a new address	6. Expedited Review. In accordance with FIFRA Section 3(c)(3) (b)(i), my product is similar or identical in composition and labeling to: EPA Reg No. _____ Product Name _____	

Section - II

<input type="checkbox"/> Amendment - Explain below	<input type="checkbox"/> Final printed labels in response to Agency letter dated _____
<input type="checkbox"/> Resubmission in response to Agency letter dated _____	<input type="checkbox"/> "Me Too" Application
<input checked="" type="checkbox"/> Notification - Explain below	<input type="checkbox"/> Other - Explain below

NOTIFICATION  
JAN 13 2010

Explanation: Use additional page(s) if necessary. (For Section I and Section II.) Notification of label change per PR Notice 2007-4 and 2001-5 and company information updates. This notification is consistent with the guidance in PRN 2007-4 and 2001-5 and the requirements of EPA's regulations at 40CFR §§ 156.10, 156.140, 156.144, 156.146, 156.156. No other changes have been made to the labeling or the CSF for this product. I understand that it is a violation of 18 USC Sec. 1001 to willfully make any false statement to EPA. I further understand that if the amended label is not consistent with the sections above, this product may be in violation of FIFRA and I may be subject to enforcement action and penalties under sections 12 and 14 of FIFRA.

Section III

1. Material This Product Will be Packaged in:				2. Type of Container	
Child-Resistant Packaging <input type="checkbox"/> Yes <input checked="" type="checkbox"/> No	Unit Packaging <input type="checkbox"/> Yes <input checked="" type="checkbox"/> No	Water Soluble Packaging <input type="checkbox"/> Yes <input checked="" type="checkbox"/> No		<input type="checkbox"/> Metal	<input checked="" type="checkbox"/> Plastic
*Certification must be submitted		If "Yes" Unit Packaging wgt.	No. per container	If "Yes" Package wgt.	No. per container
3. Location of Net Contents Information <input checked="" type="checkbox"/> Label <input type="checkbox"/> Container		4. Size(s) Retail Container 1 gallon, bulk		5. Location of label directions <input checked="" type="checkbox"/> On Label <input type="checkbox"/> On Label accompanying product	
6. Manner in Which Label is Affixed to Product			<input type="checkbox"/> Lithograph <input checked="" type="checkbox"/> Paper glued <input type="checkbox"/> Stenciled	<input type="checkbox"/> Other _____	

Section IV

1. Contact Person (Complete items directly below for identification of individual to be contacted, if necessary, to process this application.)		
Name Rebecca A. Clemmer	Title Regulatory Manager	Telephone No. (Include Area Code) 610-491-2828
Certification I certify that the statements I have made on this form and all attachments thereto are true, accurate and complete. I acknowledge that any knowingly false or misleading statement may be punishable by fine or imprisonment or both under applicable law		6. Date Application Received
2. Signature 	3. Title Regulatory Manager	(Stamped)
4. Typed Name Rebecca A. Clemmer	5. Date August 7, 2009	

cccc  
cccc  
cccc

30916



# United Phosphorus, Inc.

630 Freedom Business Center  
Suite 402  
King of Prussia, PA 19406  
(610) 491-2828 (phone)  
(610) 491-2810 (fax)

Rebecca A. Clemmer  
Regulatory Manager

August 7, 2009

Document Processing Desk (NOTIF)  
Office of Pesticide Programs (7504P)  
U.S. Environmental Protection Agency  
Room S-4900, One Potomac Yard  
2777 S. Crystal Drive  
Arlington, VA 22202

**NOTIFICATION**  
**JAN 13 2010**

Re: Cypermethrin Products - Notifications

To Whom It May Concern:

United Phosphorus, Inc. is submitting revised labels to accomplish the following changes, all of which qualify as Notifications: add herbicide resistance category per PRN 2001-5; update container disposal wording per PRN 2007-4. In several cases there have also been updates to the emergency and company contact information, as well as the warranty.

Products:

- Cypermethrin Technical Insecticide, EPA Reg. No. 70506-10
- UP-Cyde Pro 2.0 EC Termiticide/Insecticide, EPA Reg. No. 70506-19
- UP-Cyde 2.5 EC Ag Insecticide, EPA Reg. No. 70506-20
- Cypermethrin 2.5 EC Termiticide/Insecticide, EPA Reg. No. 70506-21

In support, for each label enclosed please find:

- EPA form 8570-1
- Label copy marked to show changes
- Label integrity form
- A CD containing clean pdf copies of each label

Please contact me if you have any questions.

Very truly yours,

Rebecca A. Clemmer  
[rebecca.clemmer@uniphos.com](mailto:rebecca.clemmer@uniphos.com)

GROUP 3A INSECTICIDE

CYPERMETHRIN 2.5 EC TERMITICIDE/INSECTICIDE

For use by individuals/firms licensed or registered by the state to apply termiticide products. States may have more restrictive requirements regarding qualifications of persons using this product. Consult the pest control regulatory agency of your state prior to use of this product.

Table with 2 columns: Ingredient and Percentage. Includes Active Ingredient (\*Cypermethrin\*\*), INERT INGREDIENTS\*\*\*, and TOTAL.

NOTIFICATION

JAN 13 2010

\* (+)alpha-cyano-(3-phenoxyphenyl)methyl (+) cis/trans-3-(2,2-dichloroethenyl)-2,2-dimethylcyclopropane carboxylate

\*\*Cis/trans ratio: 47/53+10%

\*\*\*Contains xylene range aromatic solvents. Contains 2.5 pounds cypermethrin per gallon

KEEP OUT OF REACH OF CHILDREN

CAUTION

Table with 2 columns: Section Header and Description. Sections include FIRST AID, IF INHALED, IF ON SKIN OR CLOTHING, IF IN EYES, IF SWALLOWED, and Note to Physician.

HOTLINE NUMBERS

Have the product container or label with you when calling a poison control center or doctor, or going for treatment. You may also contact the National Pesticide Information Center at 1-800-858-7378 Rocky Mountain Poison Control Center at 1-866-673-6671 for emergency medical treatment information. FOR CHEMICAL EMERGENCY: Spill, leak, fire, exposure, or accident, call CHEMTREC 1-800-424-9300.

United Phosphorous, Inc. EPA Reg. No. 70506-21  
423 Riverview Plaza, Trenton, NJ 08611-630 Freedom Business Center EPA Est. No.  
King of Prussia, PA 19406 Net Contents:  
1-800-438-6071 • www.uniphos.com

**PRECAUTIONARY STATEMENTS  
HAZARDS TO HUMANS AND DOMESTIC ANIMALS**

**CAUTION**

Harmful if absorbed through skin, inhaled, or swallowed. Causes eye irritation. Avoid breathing vapor or spray mist. Avoid contact with skin; may cause sensitization reaction in some individuals. Avoid contact with eyes or clothing. Wash thoroughly with soap and water after handling. Remove contaminated clothing and wash before reuse.

Product should be opened and poured in a well ventilated area.

**Personal Protection Equipment (PPE)**

All pesticide handlers (mixers, loaders, and applicators) must wear long-sleeved shirt and long pants, socks and shoes, and chemical-resistant gloves. After the product is diluted in accordance with label directions for use and/or when mixing and loading using closed system, shirt, pants, socks and shoes and waterproof gloves are sufficient. In addition, all pesticide handlers must wear a respiratory protection device<sup>1</sup> when working in a non-ventilated space and all pesticide handlers must wear protective eyewear when working in a non-ventilated space or when applying termiticide by rodding or sub-slab injection.

<sup>1</sup>Use one of the following Mine Safety and Health Administration (MSHA)/National Institute for Occupational Safety and Health (NIOSH) air purifying respirator types with approval number prefixes such as: TC-21C, TC-23C, TC-19C, TC-13F and TC-14G, or a NIOSH approved respirator with any R, P or HE filter, or a NIOSH approved respirator with an organic vapor (OV) cartridge or canister with any R, P or HE prefilter.

[For Termiticide Uses] When treating adjacent to an existing structure, the applicator must check the area to be treated, and immediately adjacent areas of the structure, for visible and accessible cracks and holes to prevent any leaks or significant exposures to persons occupying the structure. People present or residing in the structure during application must be advised to remove their pets and themselves from the structure if they see any signs of leakage. After application, the applicator is required to check for leaks. All leaks resulting in the deposition of termiticide in locations other than those prescribed on this label must be cleaned up prior to leaving the application site. Do not allow people or pets to contact contaminated areas or to reoccupy contaminated areas of the structure until the clean-up is completed.

**ENVIRONMENTAL HAZARDS**

This product is extremely toxic to fish and aquatic invertebrates. Do not apply directly to water, or to areas where surface water is present or to intertidal areas below the mean high water mark. Do not contaminate water when cleaning equipment or disposing of equipment washwaters. Apply this product only as specified on this label. Care should be used when making applications to avoid household pets, particularly fish and reptile pets.

**PHYSICAL/CHEMICAL HAZARDS**

Do not use or store near heat or open flame.

**DIRECTIONS FOR USE**

It is a violation of Federal law to use this product in a manner inconsistent with its labeling.

**APPLICATIONS FOR THE CONTROL OF SUBTERRANEAN TERMITES**

**General Information on the Use of This Product**

The use of this product prevents and controls termite infestations in and around structures and constructions.

The dilute insecticidal emulsion must be adequately dispersed in the soil to establish a barrier between the wood and the termites in the soil. As a good practice: 1) all non-essential wood and cellulose containing

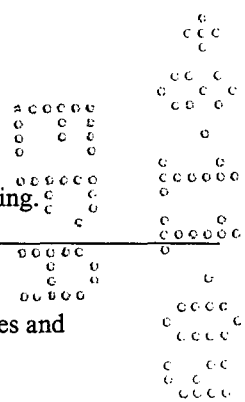

609/16

materials should be removed from around foundation walls, crawl spaces and porches; 2) eliminate termite access to moisture by repairing faulty plumbing and/or construction grade. Soil around untreated structural wood in contact with soil should be treated as described below.

To establish an effective insecticidal barrier with this product the service technician must be familiar with current termite control practices such as: trenching, rodding, sub-slab injection, coarse fan spraying of soil surfaces, crack and crevice (void) injection, excavated soil treatment, and brush or spray applications to infested or susceptible wood. These techniques must be correctly employed to prevent or control infestations by subterranean termites such as: *Coptotermes*, *Heterotermes*, *Reticulitermes* and *Zootermopsis*. The biology and behavior of the species involved should be considered by the service technician in determining which control practices to use to eliminate or prevent the termite infestation.

Choice of appropriate procedures should include consideration of such variable factors as the design of the structure, location of heating, ventilation, and air conditioning (HVAC) systems, water table, soil type, soil compaction, grade conditions, and location and type of domestic water supplies and utilities,

For advice concerning current control practices with relation to specific local conditions, consult resources in structural pest control and state cooperative extension and regulatory agencies.

### **SUBTERRANEAN TERMITE CONTROL**

**Important:** Contamination of public and private water supplies must be avoided by following these precautions: Use anti-backflow equipment or procedures to prevent siphonage of insecticide into water supplies. Do not contaminate cisterns or wells. Do not treat soil that is water saturated or frozen or in any conditions where runoff or movement from the treatment area (site) is likely to occur. Do not treat while precipitation is occurring. Consult state and local specifications for recommended distances of wells from treated areas, or if such regulations do not exist, refer to Federal Housing Administration Specifications (H.U.D.) for guidance.

**Note:** Crawlspace are to be considered inside of the structure.

**Critical Areas:** Critical areas include areas where the foundation is penetrated by utility services, cracks and expansion joints, bath traps and areas where cement constructions have been poured adjacent to the foundation such as stairs, patios and slab additions.

#### **Structures with Wells/Cisterns Inside Foundations**

Structures that contain wells or cisterns within the foundation of a structure can only be treated using the following techniques:

1. Do not treat soil while it is beneath or within the foundation or along the exterior perimeter of a structure that contains a well or cistern. The treated backfill method must be used if soil is removed and treated outside/away from the foundation. The treated backfill technique is described as follows:
  - a. Trench and remove soil to be treated onto heavy plastic sheeting or similar material or into a wheelbarrow.
  - b. Treat the soil at the rate of 4 gallons of dilute emulsion per 10 linear feet per foot of depth of the trench, or 1 gallon per 1.0 cubic feet of soil. See "Mixing Directions" section of the label. Mix thoroughly into the soil taking care to contain the liquid and prevent runoff or spillage.
  - c. After the treated soil has absorbed the diluted emulsion, replace the soil into the trench.
2. Treat infested and/or damaged wood in place using an injection technique such as described in the "Control of Wood Infesting Insects" section of this label.

#### **Structures with Adjacent Wells/Cisterns and/or Other Water Bodies**

Applicators must inspect all structures with nearby water sources such as wells, cisterns, surface ponds, streams, and other bodies of water and evaluate, at a minimum, the treatment recommendations listed below prior to making an application.

1. Prior to treatment, if feasible, expose the water pipe(s) coming from the well to the structure, if the pipe(s) enter the structure within 3 feet of grade.

70A16

2. Prior to treatment, applicators are advised to take precautions to limit the risk of applying the termiticide into subsurface drains that could empty into any bodies of water. These precautions include evaluating whether application of the termiticide to the top of the footer may result in contamination of the subsurface drain. Factors such as depth to the drain system and soil type and degree of compaction should be taken into account in determining the depth of treatment.

3. When appropriate (i.e., on the water side of the structure), the treated backfill technique (described above) can also be used to minimize off-site movement of termiticide.

Prior to using this technique near wells or cisterns, consult state, local or federal agencies for information regarding approved treatment practices in your area.

**Application Rate:** Use an 0.3% to 0.6% emulsion for subterranean termite control. For other pests on the label use specific listed rates.

**Mixing Directions:** Mix the termiticide use dilution in the following manner: Fill tank  $\frac{1}{4}$  to  $\frac{1}{3}$  full. Start pump to begin by-pass agitation and place end of treating tool in tank to allow circulation through hose. Add appropriate amount of CYPERMETHRIN EC termiticide/insecticide. Add remaining amount of water. Let pump run and allow recirculation through the hose for 2 to 3 minutes.

CYPERMETHRIN EC may also be mixed into full tanks of water, but requires substantial agitation to insure uniformity of the emulsion.

To prepare a 0.3% emulsion, ready to use, dilute 1 gallon of CYPERMETHRIN EC with 99 gallons of water.

**Mixing:**

For the desired application rate, use the chart below to determine the amount of CYPERMETHRIN EC for a given volume of finished emulsion:

Amount of CYPERMETHRIN EC (Gallons except where noted)			
Emulsion Concentration	Amount of CYPERMETHRIN EC	Amount of Water	Desired Gallons of Finished Emulsion
0.3%	1.25 oz.	126.75 oz.	1
	6.25 oz.	4.95	5
	12.5 oz.	9.9	10
	31.4 oz.	24.75	25
	2 qt.	49.5	50
	3 qt.	74.25	75
	1	99	100
	1.5	148.5	150
	2	199	200
0.6%	2.5 oz.	125.5 oz.	1
	12.5 oz.	4.9	5
	25 oz.	9.8	10
	2 qt.	24.5	25
	1	49	50
	1.5	73.5	75
	2	98	100
	3	147	150
	4	196	200

**Common units of measure:**

1 pint = 16 fluid ounces (oz.)

1 gallon = 4 quarts = 8 pints = 128 fluid ounces (oz.)

**Application Volume:** To provide maximum control and protection against termite infestation, apply the specified volume of the finished water emulsion and active ingredient as set forth in the directions for use section of this label. If soil will not accept the labeled application volume, the volume may be reduced

80816

provided there is a corresponding increase in concentration so that the amount of active ingredient applied to the soil remains the same.

**Note:** Large reductions of application volume reduce the ability to obtain a continuous barrier. Variance is allowed when volume and concentration are consistent with label directed rates and a continuous barrier can still be achieved.

**After Treatment:** All holes in commonly occupied areas into which Cypermethrin EC has been applied must be plugged. Plugs must be of a non-cellulose material or covered by an impervious, non-cellulose material.

#### **PRE-CONSTRUCTION SUBTERRANEAN TERMITE TREATMENT**

**Pre-Construction Treatment:** Pre-construction treatments are defined to include treatments made during all phases of construction up to when the concrete slab is poured or the wooden floor is installed.

**Pre-Construction Treatment:** Do not apply at a lower dosage and/or concentration than specified on this label for applications prior to the installation of the finished grade.

When treating foundations deeper than 4 feet, apply the termiticide as the backfill is being replaced, or if the construction contractor fails to notify the applicator to permit this, treat the foundation to a minimum depth of 4 feet after the backfill has been installed. The applicator must trench and rod into the trench or trench along the foundation walls and around pillars and other foundation elements, at the rate prescribed from grade to a minimum depth of 4 feet. When the top of the footing is exposed, the applicator must treat the soil adjacent to the footing to a depth not to exceed the bottom of the footing. However, in no case should a structure be treated below the footing.

Effective pre-construction subterranean termite control is achieved by the establishment of vertical and/or horizontal insecticidal barriers using 0.3-0.6% emulsion of CYPERMETHRIN EC. To meet termite proofing requirements, follow the procedures in the latest edition of the Housing and Urban Development Minimum Property Standards.

**Horizontal Barriers:** Create a horizontal barrier wherever treated soil will be covered by concrete, such as footing trenches, slab floors, carports, and the soil beneath stairs and crawl spaces.

To produce a horizontal insecticidal barrier, apply the emulsion at the rate of 1 gallon per 10 square feet to fill soil. If fill is washed gravel or other coarse material, apply at 1.5 gallons per 10 square feet so that the emulsion will reach the soil beneath the fill. Applications shall be made by a low pressure spray (less than 50 p.s.i.) using a coarse spray nozzle. If slab will not be poured the same day as treatment, cover treated soil with a water-proof barrier such as polyethylene sheeting. This is not necessary if foundation walls have been installed around the treated soil.

**Vertical Barriers:** Vertical barriers must be established in areas such as around the base of foundations, plumbing, utility entrances, back-filled soil against foundation walls and other critical areas.

To produce a vertical barrier in soil, apply the emulsion at a rate of 4 gallons per 10 linear feet per foot of depth. Distribute the treatment as evenly as possible.

- a. When trenching and rodding into the trench, or trenching, it is important that emulsion reaches the bottom of the footing. Rod holes must be spaced so as to achieve a continuous termiticide barrier, but in no case more than 12 inches apart.
- b. Care should be taken to avoid soil wash-out around the footing.
- c. Trenches need not be wider than 6 inches. Emulsion should be mixed with the soil as it is being replaced in the trench.

Hollow block voids may be treated at a rate of 2 gallons of emulsion per 10 square feet so that the emulsion will reach the top of the footing.



Prior to each application, applicators must notify the general contractor, construction superintendent, or similar responsible party, of the intended termiticide application and intended sites of application and instruct the responsible person to notify construction workers and other individuals to leave the area to be treated during applications and until the termiticide is absorbed into the soil.

### POST-CONSTRUCTION SOIL TREATMENT

Use a 0.3% to 0.6% emulsion for post-construction treatment. Up to 0.6% emulsion may be used in critical areas and areas which will be difficult to re-treat. Post-construction soil applications shall be made by injection, rodding and/or trenching or coarse fan spray with pressures not exceeding 25 p.s.i. at the nozzle. Care should be taken to avoid wash-out around the footing.

Do not apply emulsion until location of wells, radiant heat pipes and sewer lines and electrical conduits are known and identified. Caution must be taken to avoid puncturing and injection into these elements.

**Foundations:** For applications made after the final grade is installed, the applicator must trench and rod into the trench or trench along the foundation walls and around pillars and other foundation elements, at the rate prescribed from grade to the top of the footing. When the footing is more than four (4) feet below grade, the applicator must trench and rod into the trench or trench along the foundation walls at the rate prescribed to a minimum depth of four feet. The actual depth of treatment will vary depending on soil type, degree of compaction, and location of termite activity. When the top of the footing is exposed, the applicator must treat the soil adjacent to the footing to a depth not to exceed the bottom of the footing. However, in no case should a structure be treated below the footing.

**Concrete Slabs:** Vertical barriers may be established by sub-slab injection within the structure and by trenching and rodding into the trench or by trenching outside at the rate of 4 gallons of emulsion per 10 linear feet per foot of depth. Special care must be taken to distribute the treatment evenly. Treatment should not extend below the bottom of the footing.

Treat along the outside of the foundation and where necessary beneath the slab on the inside of foundation walls. Treatment may also be required beneath the slab along both sides of interior-supported walls, one side of interior partitions and along all cracks and expansion joints. Horizontal barriers may be established where necessary by long-rodding or by grid pattern injection vertically through the slab.

- a. Drill holes in the slab and/or foundation to allow for the application of a continuous insecticidal barrier.
- b. For shallow foundations (1 foot or less) dig a narrow trench approximately 6 inches wide along the outside of the foundation walls. Do not dig below the bottom of the footing. The emulsion should be applied to the trench and soil at 4 gallons per 10 linear feet per foot of depth as the soil is replaced in the trench.
- c. For foundations deeper than 1 foot follow rates for basement.
- d. Exposed soil in bath traps may be treated with a 0.3 or 0.6% emulsion.

**Basements:** Where the footing is greater than 1 foot in depth from grade to the bottom of the foundation, application must be made by trenching and rodding into the trench, or trenching at the rate of 4 gallons of emulsion per 10 linear feet per foot of depth. Rod holes must be spaced so as to achieve a continuous termiticide barrier, but in no case more than 12 inches apart. Sub-slab injection may be necessary along the inside of foundation walls, along cracks and partition walls, around pipes, conduits, piers, and along both sides of interior footing-supported walls.

**Accessible Crawl Spaces:** For crawl spaces, apply vertical termiticide barriers at the rate of 4 gallons of emulsion per 10 linear feet per foot of depth from grade to the top of the footing, or if the footing is more than 4 feet below grade, to a minimum depth of 4 feet. Apply by trenching and rodding into the trench, or trenching. Treat both sides of foundation and around all piers and pipes. Where physical obstructions, such as concrete walkways adjacent to foundation elements, prevent trenching, treatment may be made by rodding alone. When soil type and/or conditions make trenching prohibitive, rodding may be used. When the top of the footing is exposed, the applicator must treat the soil adjacent to the footing to a depth not to exceed the bottom of the footing. Read and follow the mixing and use direction section of the label if situations are encountered where the soil will not accept the full application volume.

1. Rod holes and trenches must not extend below the bottom of the footing.
2. Rod holes must be spaced so as to achieve a continuous chemical barrier but in no case more than 12 inches apart.
3. Trenches must be a minimum of 6 inches deep or to the bottom of the footing, whichever is less, and need not be wider than 6 inches. When trenching in sloping (tiered) soil, the trench must be stepped to ensure adequate distribution and to prevent termiticide from running off. The emulsion must be mixed with the soil as it is replaced in the trench.
4. When treating plenums or crawl spaces, turn off the air circulation system of the structure until application has been completed and all termiticide has been absorbed by the soil.

**Inaccessible Crawl Spaces:** For inaccessible interior areas, such as areas where there is insufficient clearance between floor joists and ground surfaces to allow operator access, excavate, if possible, and treat according to the instructions for accessible crawl spaces. Otherwise, apply one, or a combination of the following two methods.

1. To establish a horizontal barrier, apply to the soil surface, 1 gallon of emulsion per 10 sq. ft. overall using a nozzle pressure of less than 25 p.s.i. and a coarse application nozzle (e.g., Delavan Type RD Raindrop, RD-7 or larger, or Spraying Systems Co. 8010LP TeeJet or comparable nozzle). For an area that cannot be reached with the application wand, use one or more extension rods to make the application to the soil. Do not broadcast or powerspray with higher pressures.
2. To establish a horizontal barrier, drill through the foundation wall or through the floor above and treat the soil perimeter at a rate of 1 gallon of emulsion per 10 square feet. Drill spacing must be at intervals not to exceed 16 inches. Many States have smaller intervals so check State regulations which may apply.

When treating plenums and crawl spaces, turn off all air circulation systems for the structure until application has been completed and all termiticide has been absorbed by the soil.

**Masonry Voids:** Drill and treat voids in multiple masonry elements of the structure extending from the structure to the soil in order to create a continuous treatment barrier in the area to be treated. Apply at the rate of 2 gallons of emulsion per 10 linear feet of footing using a nozzle pressure of less than 25 p.s.i. When using this treatment, access holes must be drilled below the sill plate and should be as close as possible to the footing as is practical. Treatment of voids in block or rubble foundation walls must be closely examined. Applicators must inspect areas of possible runoff as a precaution against application leakage in the treated areas. Some areas may not be treatable or may require mechanical alteration prior to treatment.

All leaks resulting in the deposition of termiticide in locations other than those prescribed on this label must be cleaned up prior to leaving the application site. Do not allow people or pets to contact contaminated areas or to reoccupy the contaminated areas of the structure until the clean up is completed.

Note: When treating behind veneer, care should be taken not to drill beyond the veneer. If concrete blocks are behind the veneer, both the blocks and the veneer may be drilled and treated at the same time.

Not for use in voids insulated with rigid foam.

**Excavation Technique:** If treatment must be made in difficult situations, such as near walls, cisterns, along fieldstone or rubble walls, along faulty foundation walls, or around pipes and utility lines which lead downward from the structure to a well or pond, application may be made in the following manner:

- a. Trench and remove soil to be treated onto heavy plastic sheeting or similar material.
- b. Treat the soil at the rate of 4 gallons of emulsion per 10 linear feet per foot of depth of the trench. Mix the emulsion thoroughly into the soil taking care to prevent liquid from running off the liner.
- c. After the treated soil has absorbed the liquid emulsion, replace the soil in the trench.

## RETREATMENT

Retreatment for subterranean termites can only be performed if there is clear evidence of reinfestation or disruption of the barrier due to construction, excavation, or landscaping and/or evidence of the breakdown of the termiticide barrier in the soil. These vulnerable or reinfested areas may be retreated in accordance with application techniques described in this product's labeling. The timing and type of these retreatments will vary depending on factors such as termite pressure, soil types, soil conditions and other factors which may reduce the effectiveness of the barrier.

**Annual retreatment of the structure is prohibited unless there is clear evidence that reinfestation or barrier disruption has occurred.**

#### SPECIFIC PEST CONTROL APPLICATIONS

Amount of CYPERMETHRIN EC (Gallons except where noted)			
Emulsion Concentration	Amount of CYPERMETHRIN EC	Amount of Water	Desired Gallons of Finished Emulsion
0.3%	1.25 oz.	126.75 oz.	1
	6.25 oz.	4.95	5
	12.5 oz.	9.9	10
	31.4 oz.	24.75	25
	2 qt.	49.5	50
	3 qt.	74.25	75
	1	99	100
	1.5	148.5	150
	2	199	200
	0.6%	2.5 oz.	125.5 oz.
12.5 oz.		4.9	5
25 oz.		9.8	10
2 qt.		24.5	25
1		49	50
1.5		73.5	75
2		98	100
3		147	150
4		196	200

**Common units of measure:**

1 pint = 16 fluid ounces (oz.)

1 gallon = 4 quarts = 8 pints = 128 fluid ounces (oz.)

#### POSTS, POLES, AND OTHER CONSTRUCTIONS

Create an insecticidal barrier in the soil around wooden constructions such as signs, fences and landscape ornamentation by applying a 0.3% to 0.6% emulsion.

Previously installed poles and posts may be treated by sub-surface injection or treated by gravity-flow through holes made from the bottom of a trench around the pole or post. Treat on all sides to create a continuous insecticidal barrier around the pole. Apply to a depth of 6 inches below the bottom of the wood. For larger construction, use 4 gallons of emulsion per 10 linear feet per foot of depth.

#### SPOT TREATMENT FOR THE CONTROL OF WOOD INFESTING INSECTS

For the control of insects such as termites, ants, and beetles in localized areas of infested wood in and around structures, apply a 0.3% emulsion to voids and galleries in damaged wood and in spaces between wooden members of a structure and between wood and foundations where wood is vulnerable. Plastic sheeting must be placed immediately below overhead areas that are spot treated. Application may be made to inaccessible areas by drilling, and then injecting emulsion with a crack and crevice injector into the damaged wood or void spaces. Spot applications may be made to control visible workers and reproductive forms. This type of application is not intended to be a substitute for soil treatment, mechanical alteration or fumigation to control extensive infestation of wood-infesting insects.

To control wood-infesting insects active inside trees, utility poles and/or fence posts, drill to find the interior infested cavity and inject a 0.3% emulsion.

Termite carton nests in trees or building voids may be injected with 0.3 to 0.6% emulsion. Multiple injection points to varying depths may be necessary. It is desirable to physically remove carton nest material from building voids when such nests are found.

Do not use in food/feed areas of food/feed handling establishments, restaurants or other areas where food/feed is commercially prepared or processed. Do not use in serving areas while food is exposed or facility is in operation. Serving areas are areas where prepared foods are served such as dining rooms, but excluding areas where foods may be prepared or held. In the home, all food processing surfaces and utensils should be covered during treatment or thoroughly washed before use. Exposed food should be covered or removed. Not for use in Federally Inspected Meat and Poultry Plants.

### **BROADCAST TREATMENT OF WOOD FOR THE CONTROL OF WOOD-INFESTING INSECTS OUTSIDE OF THE STRUCTURE**

Apply a 0.3% to 0.6% emulsion with a coarse fan spray using maximum pressure of 25 psi. Treatment should be made just to the point of runoff.

**Firewood Protection:** Prior to stacking firewood, soil beneath the wood may be treated with 0.3% emulsion at 1 gallon per 10 square feet to prevent infestation by ants, spiders, cockroaches, silverfish, firebrats, millipedes, centipedes, earwigs, sowbugs, pillbugs.

Note: Firewood is not to be treated.

---

### **GENERAL INSECT CONTROL**

For residual pest control in and on buildings and structures and their immediate surroundings and on modes of transport. Permitted areas of use include industrial buildings, houses, apartment buildings, laboratories, buses, greenhouses, and the nonfood/feed areas of stores, warehouses, vessels, railcars, trucks, trailers, aircraft (do not use in aircraft cabins), schools, nursing homes, hospitals, restaurants, hotels, and food manufacturing, processing and servicing establishments.

CYPERMETHRIN EC is to be diluted with water for spray or brush application. Fill sprayer with the desired volume of water and add CYPERMETHRIN EC. Close and shake before use in order to insure proper mixing. Mix only the amount of solution needed for the application; repeat treatments if necessary.

Pests		Concentration of Active Ingredient	Dilution Rate
Ants Biting Flies <sup>1,3</sup> Boxelder Bugs Centipedes Chiggers <sup>3</sup> Chinchbugs Cockroaches (Maintenance) Crickets Earwigs	Elm Leaf Beetles <sup>1</sup> Firebrats Fleas <sup>3</sup> Flies <sup>3</sup> Millipedes Mosquitoes <sup>1,3</sup> Pillbugs Silverfish Sowbugs	0.1%	0.4 fl. oz. per 1 gal. water
Bees Cockroaches (Clean-out) Spiders Ticks Wasps		0.2%	0.8 fl. oz. per 1 gal. water

<sup>1</sup> Outdoor use only.

<sup>2</sup> Not for indoor use in California.

<sup>3</sup> Not for use in California.

## INDOOR USE

**Crickets, Cockroaches, Firebrats, Silverfish, Spiders and Ticks:** Apply as a coarse low-pressure spray to areas where these pests hide, such as baseboards, corners, storage areas, closets, around pipes, doors and windows, attics and eaves, behind and under refrigerators, cabinets, sinks, furnaces, stoves, the underside of shelves, drawers, and similar areas. Pay particular attention to cracks and crevices; also see "OUTDOOR USE".

**Ants:** Apply to any trails, around doors and windows, and similar areas where ants may be found. Refer to "BARRIER TREATMENT" directions to prevent infestation; also see "OUTDOOR USE".

**Bees and Wasps:** Application to nests should be made late in evening when insects are at rest. Thoroughly spray nest and entrance and surrounding areas where insects alight; also see "OUTDOOR USES".

**Boxelder Bugs, Centipedes, Earwigs, Elm Leaf Beetles, Millipedes, Pillbugs, and Sowbugs:** Apply around doors and windows and similar areas where these pests may be found or where they may enter premises. Spray baseboards, storage areas, and other locations. Refer to "BARRIER TREATMENT" directions to prevent infestation; also see "OUTDOOR USES".

**Food-Handling Establishments:** Places other than private residences in which food is held, processed, prepared or served.

**Nonfood Areas:** Includes garbage rooms, lavatories, floor drains (to sewers), entries and vestibules, offices, locker rooms, machine rooms, boiler rooms, garages, mop closets and storage (after canning or bottling). CYPERMETHRIN EC can be used as a general spot, crack and crevice treatment in nonfood areas. All areas where insect hide or through which insects may enter should be treated.

**Food/Feed Areas:** Do not use in food/feed areas of food-handling establishments, restaurants, or other areas where food/feed is commercially prepared or processed. Do not use in serving areas while food is exposed or facility is in operation. Serving areas are areas where prepared foods are served such as dining rooms, but excluding areas where foods may be prepared or held. In the home, all food-processing surfaces and utensils should be covered during treatment or thoroughly washed before reuse. Exposed food should be covered or removed. Not for use in Federally Inspected Meat and Poultry Plants.

## OUTDOOR USE

For control of ants, bees, biting flies boxelder bugs, centipedes, chiggers, cockroaches, crickets, earwigs, elm leaf beetles, firebrats, fleas, flies, millipedes, mosquitoes, pillbugs, silverfish, sowbugs, spiders, ticks and wasps. Apply by brush or as a residual spray either by hand or power sprayer. Apply to surfaces of buildings, porches, screens, window frames, eaves, patios, residential lawns only such grass areas adjacent to or around private homes, duplexes, townhouses, condominiums, house trailers, apartment complexes, carports, garages, fence lines, storage sheds, barns, and other residential and non-commercial structures, vegetation, refuse dumps, garages and other areas where pests are found.

**Barrier Treatment:** To prevent infestation of buildings, apply to a band of soil and vegetation 6 to 10 feet wide around and adjacent to the structure. Also, treat the building foundation to a height of 2 to 3 feet where pests are active and may find entrance. Apply as a coarse spray. Thoroughly and uniformly wet the band area, using 1 gallon spray mix per 400 square feet.

---

### NOTE:

Do not use water-based sprays of CYPERMETHRIN EC Insecticide in conduits, motor housings, junction boxes, switch boxes or other electrical equipment because of possible shock hazard.

Not for use in warehouses where raw or cured tobacco is stored or in greenhouses where crops used for food or feed are grown.

Do not apply this product to edible crops.

Keep people and pets off surfaces until dry.

Protect aquariums from spray mist.

For best results, thoroughly wash out sprayer and screen with water and detergent before using CYPERMETHRIN EC.

Do not use this product with oil (except for cluster fly control).

Do not treat pets with this product.

Do not apply to classrooms when in use.

Do not apply product in patient rooms while occupied or in any room occupied by the elderly or infirm.

**[For the 1 qt Tip N Pour package]  
CONTAINER USE DIRECTIONS:**

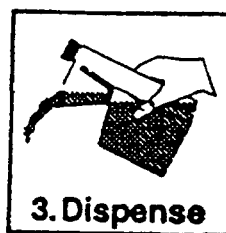
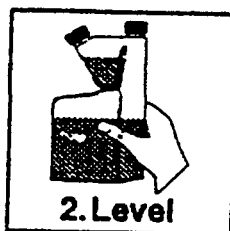
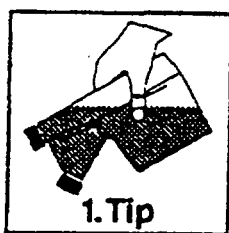

1. Remove the measuring chamber cap and induction seal. Replace cap and securely tighten. Tip container until liquid fills measuring chamber.
2. Return container to level position. No adjustment is needed.
3. Remove measuring chamber cap and dispense into proper application equipment.

For multiple dose measuring: remove fill chamber cap and dispense according to markings on side of bottle.

**DEALERS SHOULD SELL IN ORIGINAL PACKAGES ONLY.**

**STORAGE AND DISPOSAL**

**PESTICIDE STORAGE**

Do not store below 10°F (-12°C).

Keep out of reach of children and animals. Store in original containers only. Store in a cool, dry place and avoid excess heat. Carefully open containers. After partial use, replace lids and close tightly. Do not put concentrate or dilute material into food or drink containers. Do not contaminate other pesticides, fertilizers, water, food or feed by storage or disposal.

In case of spill, avoid contact, isolate area and keep out animals and unprotected persons. Confine spills.

To confine spill: If liquid, dike surrounding area or absorb with sand, cat litter, commercial clay or gel absorbents. If dry material, cover to prevent dispersal. Place damaged package in a holding container. Identify contents.

**PESTICIDE DISPOSAL**

Pesticide wastes are toxic. Improper disposal of excess pesticide, spray mixture, or rinsate is a violation of Federal law. If these wastes cannot be disposed of by use according to label instructions, contact your State Pesticide or Environmental Control Agency, or the Hazardous Waste representative of the nearest EPA Regional Office for guidance.

**CONTAINER DISPOSAL**

**Nonrefillable container. Do not reuse or refill this container. Clean container promptly after emptying.**

[for containers less than 5 gallons] Triple rinse as follows: Empty the remaining contents into application equipment or a mix tank and drain for 10 seconds after the flow begins to drip. Fill the container ¼ full with water and recap. Shake for 10 seconds. Pour rinsate into application equipment or a mix tank or store rinsate for later use or disposal. Drain for 10 seconds after the flow begins to drip. Repeat this procedure two more times. Then offer for recycling if available, or puncture and dispose of in a sanitary landfill, or by incineration, or, if allowed by state and local authorities, by burning. If burned, stay out of smoke.

[for containers greater than 5 gallons] Triple rinse as follows: Empty the remaining contents into application equipment or a mix tank. Fill the container ¼ full with water. Replace and tighten closures. Tip container on its side and roll it back and forth, ensuring at least one complete revolution, for 30 seconds. Stand the container back on its end and tip it back and forth several times. Turn the container over onto its other end and tip it back and forth several times. Empty the rinsate into application equipment or a mix tank or store rinsate for later use or disposal. Repeat this procedure two more times. Then offer for recycling or reconditioning if available, or puncture and dispose of in a sanitary landfill, or by other procedures approved by state and local authorities. Do not cut or weld metal containers.

Metal containers: Triple rinse (or equivalent). Then offer for recycling or reconditioning, or puncture and dispose of in a sanitary landfill, or by other procedures approved by state and local authorities.

Plastic containers: Triple rinse (or equivalent). Then offer for recycling or reconditioning, or puncture and dispose of in a sanitary landfill, or incineration, or, if allowed by State and local authorities, by burning. If burned, stay out of smoke.

Returnable/Refillable Sealed Containers: Do not rinse container. Do not empty remaining formulated product. Do not break seals. Return intact to point of purchase.

---

**IMPORTANT INFORMATION  
READ BEFORE USING PRODUCT**

---

**CONDITIONS OF SALE AND LIMITATION OF WARRANTY AND LIABILITY**

NOTICE: Read the entire Directions for Use and Conditions of Sale and Limitation of Warranty and Liability before buying or using this product. If the terms are not acceptable, return the product at once, unopened, and the purchase price will be refunded.

The Directions for Use of this product should be followed carefully. It is impossible to eliminate all risks inherently associated with the use of this product. Crop injury, ineffectiveness or other unintended consequences may result because of such factors as manner of use or application, weather or crop conditions, presence of other materials or other influencing factors in the use of the product, which are beyond the control of United Phosphorous, Inc. or Seller. All such risks shall be assumed by Buyer and User, and Buyer and User agree to hold United Phosphorous Inc. and Seller harmless for any claims relating to such factors.

United Phosphorus, Inc. warrants that this product conforms to the chemical description on the label and is reasonably fit for the purposes stated in the Directions for Use, subject to the inherent risks referred to above, when used in accordance with directions under normal use conditions. This warranty does not extend to the use of this product contrary to label instructions, or under abnormal conditions or under conditions not reasonably foreseeable to or beyond the control of Seller or United Phosphorous, Inc., and Buyer and User assume the risk of any such use. UNITED PHOSPHOROUS, INC. MAKES NEITHER WARRANTIES OF MERCHANTABILITY OR OF FITNESS FOR A PARTICULAR PURPOSE NOR ANY OTHER EXPRESS OR IMPLIED WARRANTY EXCEPT AS STATED ABOVE.

In no event shall United Phosphorous, Inc. or Seller be liable for any incidental, consequential or special damages resulting from the use or handling of this product. THE EXCLUSIVE REMEDY OF THE USER OR BUYER, AND THE EXCLUSIVE LIABILITY OF UNITED PHOSPHOROUS, INC. AND SELLER FOR ANY AND ALL CLAIMS, LOSSES, INJURIES OR DAMAGES (INCLUDING CLAIMS BASED ON BREACH OF WARRANTY, CONTRACT, NEGLIGENCE, TORT, STRICT LIABILITY OR

160916

OTHERWISE) RESULTING FROM THE USE OR HANDLING OF THIS PRODUCT SHALL BE, AT THE ELECTION OF UNITED PHOSPHOROUS, INC. OR SELLER, THE REPLACEMENT OF THE PRODUCT, OR COMPENSATION LIMITED TO DAMAGES NOT EXCEEDING THE FAIR MARKET PURCHASE PRICE, AND SHALL NOT INCLUDE INCIDENTAL OR CONSEQUENTIAL DAMAGES.

United Phosphorous, Inc. and Seller offer this product, and Buyer and User accept it, subject to the foregoing conditions of sale and limitations of warranty and of liability, which may not be modified except by written agreement signed by the duly authorized representative of United Phosphorous, Inc.

**IMPORTANT INFORMATION**  
**READ BEFORE USING PRODUCT**

**CONDITIONS OF SALE AND LIMITATION OF WARRANTY AND LIABILITY**

**NOTICE:** Read the entire Directions for Use and Conditions of Sale and Limitation of Warranty and Liability before buying or using this product. If the terms are not acceptable, return the product at once, unopened, and the purchase price will be refunded.

The Directions for Use of this product reflect the opinion of experts based on field use and tests, and must be followed carefully. It is impossible to eliminate all risks associated with the use of this product. Crop injury, ineffectiveness or other unintended consequences may result because of such factors as manner of use or application, weather or crop conditions, presence of other materials or other influencing factors in the use of the product, which are beyond the control of United Phosphorus, Inc. or Seller. Handling, storage, and use of the product by Buyer or User are beyond the control of United Phosphorus, Inc. and Seller. All such risks shall be assumed by Buyer and User, and Buyer and User agree to hold United Phosphorus, Inc. and Seller harmless for any claims relating to such factors.

**TO THE EXTENT CONSISTENT WITH APPLICABLE LAW, UNITED PHOSPHORUS, INC. AND SELLER MAKE NO WARRANTIES OF MERCHANTABILITY OR OF FITNESS FOR A PARTICULAR PURPOSE NOR ANY OTHER EXPRESS OR IMPLIED WARRANTY EXCEPT AS STATED ON THIS LABEL.**

**To the extent consistent with applicable law, United Phosphorus, Inc. or Seller shall not be liable for any incidental, consequential or special damages resulting from the use or handling of this product and THE EXCLUSIVE REMEDY OF THE USER OR BUYER, AND THE EXCLUSIVE LIABILITY OF UNITED PHOSPHORUS, INC. AND SELLER FOR ANY AND ALL CLAIMS, LOSSES, INJURIES OR DAMAGES (INCLUDING CLAIMS BASED ON BREACH OF WARRANTY, CONTRACT, NEGLIGENCE, TORT, STRICT LIABILITY OR OTHERWISE) RESULTING FROM THE USE OR HANDLING OF THIS PRODUCT, SHALL BE THE RETURN OF THE PURCHASE PRICE OF THE PRODUCT OR, AT THE ELECTION OF UNITED PHOSPHORUS, INC. OR SELLER, THE REPLACEMENT OF THE PRODUCT.**

United Phosphorus, Inc. and Seller offer this product, and Buyer and User accept it, subject to the foregoing conditions of sale and limitations of warranty and of liability, which may not be modified except by written agreement signed by the duly authorized representative of United Phosphorus, Inc.