

70271-10

1/27/2010

1 of 21



Office of Pesticide Programs

Christina Griffin
Agent for KIK International Inc.
C/o Delta Analytical Corp.
12510 Prosperity Drive, Suite 160
Silver Spring, MD 20904

JAN 27 2010

FILE COPY

Subject: Pure Bright 10% Sodium Hypochlorite Solution Bleach
EPA Registration No. 70271-10
Application Date: December 30, 2009
Receipt Date: December 31, 2009

Dear Ms. Griffin:

This acknowledges receipt of your notification, submitted under the provision of PR Notice 98-10, FIFRA section 3(c)9.

Proposed Notification:

- Update "Storage and Disposal" statement per PR Notice 2007-4

General Comments:

Based on a review of the material submitted, the following comment applies:

The notification application is acceptable and a copy has been inserted in your file for future reference.

Should you have any questions or comments concerning this letter, please contact me at (703) 308-6345.

Sincerely,

Wanda Y. Henson
Acting Product Manager (32)
Regulatory Management Branch II
Antimicrobials Division (7510P)



United States Environmental Protection Agency Washington, DC 20460

Registration Amendment Other

OPP Identifier Number NOTIF

Application for Pesticide - Section I

1. Company/Product Number 70271-10
2. EPA Product Manager Emily Mitchell
3. Proposed Classification
4. Company/Product (Name) KIK International, Inc. / Pure Bright 10% Sodium Hypochlorite Solution Bleach
5. Name and Address of Applicant
6. Expedited Review

Section - II

Amendment - Explain below
Resubmission in response to Agency letter dated
Notification - Explain below
Final printed labels in response to Agency letter dated
Me Too Application
Other - explain below

Explanation: Use additional page(s) if necessary. (For section I and Section II.)

Notification per PR Notice 2007-4 to update the Storage and Disposal language.

Notification of label change per PR Notice 2007-4. This notification is consistent with the guidance in PR Notice 2007-4 and the requirements of EPA's regulations at 40 CFR 156.10, 156.140, 156.144, 156.146, and 156.156.

Section - III

1. Material this Product will be Packaged in:
Child-Resistant Packaging
Unit Packaging
Water Soluble Packaging
2. Type of Container
3. Location of Net Contents Information
4. Size(s) of Retail Container
5. Location of Label Direction
6. Manner In Which Label Is Affixed to Product

Section - IV

1. Contact Point (Complete items directly below for identification of individual to be contacted, if necessary, to process this application.)
Name Cristina Griffin
Title Agent for KIK International, Inc.
Telephone No. 301-680-7371

Certification

I certify that the statements I have made on this form and all attachments thereto are true, accurate and complete. I acknowledge that any kind of knowingly false or misleading statement may be punishable by fine or imprisonment or both under applicable law.

2. Signature
3. Title Agent for KIK International, Inc.
4. Typed Name Cristina Griffin
5. Date December 30, 2009
6. Date Application Received (Stamped)



December 30, 2009

Document Processing Desk (NOTIF)
Office of Pesticide Programs (7504P)
Environmental Protection Agency
One Potomac Yard
2777 S. Crystal Drive, Room S-4900
Arlington, VA 22202

Attn: Emily Mitchell, PM 32

RE: Notification per PR Notice 2007-4 to update the Storage and Disposal language
Product: Pure Bright 10% Sodium Hypochlorite Solution Bleach
EPA Reg. No.: 70271-10
Company: KIK International, Inc

Dear Ms. Mitchell:

On behalf of KIK International, Inc., I am submitting a notification per PR Notice 2007-4 to update the Storage and Disposal language for the product Pure Bright 10% Sodium Hypochlorite Solution Bleach, EPA Reg. No. 70271-10. Because this product is sold in three possible types of containers, we have included separate storage and disposal statements for each type of use so that the appropriate statements can be used according to the type of container. The "Container Handling" statements for nonrefillable and refillable containers are from PR Notice 2007-4. Note that the Container Regulations at 40 CFR 156.140 (e) exempt bulk transport vehicles from the requirement to provide refillable or nonrefillable container instructions (a copy of this portion of the regulations is enclosed). Therefore, consistent with the regulations, we have included a Storage and Disposal statement for "Bulk Shipment Transport Vehicles" that does not include container handling language.

Enclosures

- EPA form 8570-1
- 1 copy of the label marked to show changes
- Copy of regulations exempting Bulk Shipment Transport Vehicles (40 CFR 156.140 (e) highlighted)

If you have any questions regarding this submission, please contact me at 301-680-7971 or cgriffin@delta-ac.com.

Sincerely,

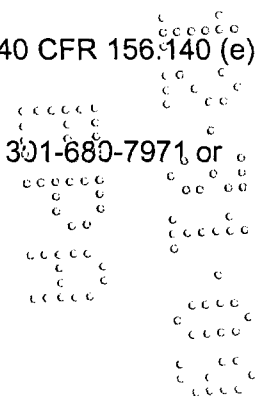
Cristina Griffin
Agent for KIK International, Inc.



Enclosures

Pure Bright™ 10% Sodium Hypochlorite Solution

BLEACH

Commercial / Institutional Use

NOTIFICATION
Date Reviewed: 12/14/09
Reviewed By: J. Matthews

DISINFECTANT • SANITIZER • FUNGICIDE • ALGAEICIDE

KEEP OUT OF REACH OF CHILDREN

DANGER

FIRST AID

Call a poison control center or doctor immediately for treatment advice. Have the product container or label with you when you call a poison control center, or when going for treatment.

If In Eyes:	<ul style="list-style-type: none"> • Hold eye open and rinse slowly and gently with water for 15-20 minutes. • Remove contact lenses, if present, after the first 5 minutes, then continue rinsing eye.
If On Skin:	<ul style="list-style-type: none"> • Take off contaminated clothing. • Rinse skin immediately with plenty of water for 15-20 minutes.
If Swallowed:	<ul style="list-style-type: none"> • Have person sip a glass of water if able to swallow. • Do not induce vomiting unless told to do so by a poison control center or doctor. • Do not give anything by mouth to an unconscious person.

Note to physician: Probable mucosal damage may contraindicate the use of gastric lavage.

See [side] [back] panel for additional precautions.

Active Ingredient:
Sodium Hypochlorite 10.0%
Other Ingredients: 90.0%
TOTAL: 100.0%

CONTAINS NO PHOSPHORUS

EPA REG. NO. 70271-10

EPA EST. NO. 70271-
CAN-1; CA-2; CO-1; FL-1; GA-1;
MN-1;TX-1; VA-1; WA-1

See [bottle] [container] for actual producing establishment

ATTENTION: VENTED CAP. KEEP BOTTLE UPRIGHT. Cap May Leak If Bottle Is Tipped And Damage Carpet/Cloth On Contact

ATTENTION: VENTED CAP MAY LEAK WHEN TIPPED. Will damage materials upon contact. Transport in blocked, upright position in trunk only. Ensure cap is tight before leaving store. Keep bottle upright and tightly capped at all times

NET CONTENTS: [5 Gal, 15 Gal, 30 Gal, 55 Gal, 330 Gal or Bulk]

KIK INTERNATIONAL INC., 33 MACINTOSH BLVD., CONCORD, ONTARIO, CANADA
24 HOUR EMERGENCY: (800) 255-3924

40821

PRECAUTIONARY STATEMENTS

Hazards to humans and domestic animals

DANGER: Corrosive, may cause severe skin and eye irritation or chemical burns to broken skin. Causes eye damage. Wear safety glasses or goggles and rubber gloves when handling this product. Wash after handling. Avoid breathing vapors. Vacate poorly ventilated areas as soon as possible. Do not return until strong odors have dissipated.

[In accordance with PR Notice 95-1, the Environmental Hazards statement is only required for containers 5 gallons and larger.]

Environmental Hazards

This product is toxic to fish and aquatic organisms. Do not discharge into lakes, streams, ponds, estuaries, oceans or public waters unless in accordance with the requirements of a National Pollutant Discharge Elimination System (NPDES) permit and the permitting authority has been notified in writing prior to discharge. Do not discharge effluent containing this product to sewer systems without previously notifying the local sewage treatment plant authority. For guidance contact your State Water Board or Regional Office of the EPA.

Physical and chemical hazards

Strong oxidizer. Flush drains before and after use. Do not use or mix with other household chemicals, such as toilet bowl cleaners, rust removers, acid or ammonia containing products. To do so will release hazardous gasses. Prolonged contact with metal may cause pitting or discoloration.

[For product sold in non refillable residential use product containers.]

STORAGE AND DISPOSAL

Do not contaminate food or feed by storage, disposal or cleaning of equipment. Store this product in a cool dry area, away from direct sunlight and heat to avoid deterioration. In case of spill, flood area with large quantities of water. Product rinsates that cannot be used should be diluted with water before disposal in a sanitary sewer. **Container Handling:** Nonrefillable container. Do not reuse or refill this container. Offer for recycling if available or place in trash collection.

[For product sold in refillable containers. (If bulk use Storage and Disposal Box for bulk transport shipments below)]

STORAGE AND DISPOSAL

Do not contaminate food or feed by storage, disposal or cleaning of equipment. Store this product in a cool dry area, away from direct sunlight and heat to avoid deterioration. In case of spill, flood area with large quantities of water. **Container Handling:** Refillable container. Refill this container with sodium hypochlorite only. Do not reuse this container for any other purpose. Cleaning the container before disposal is the responsibility of the person disposing of the container. Cleaning before refilling is the responsibility of the refiller. Product rinsates that cannot be used should be diluted with water before disposal in a sanitary sewer. When container can no longer be used, offer container for recycling if available or place in trash collection.

[Bulk Shipment Transport Vehicle labeling: The following is to be used for bulk shipment transport vehicle labeling. In accordance with 40 CFR 156.140 (e) "Exemption for transport vehicles" transport vehicles are exempt from the requirements to provide refillable or nonrefillable container instructions.]

STORAGE AND DISPOSAL

Store in a cool dry area, away from direct sunlight and heat to avoid deterioration. In case of spill, flood area with large quantities of water. Product rinsates that cannot be used should be diluted with water before disposal in a sanitary sewer. Do not contaminate food or feed by storage, disposal or cleaning of equipment.

[Products must bear a batch code. This is a lot number or other code used by the registrant or producer to identify the batch of the product distributed and sold. Location optional]

DIRECTIONS FOR USE

It is a violation of federal law to use this product in a manner inconsistent with its labeling.

NOTE: This product degrades with age. Use a chlorine test kit and increase dosage, as necessary, to obtain the required level of available chlorine.

SWIMMING POOL WATER DISINFECTION

For a new pool or spring start-up, superchlorinate with 64 to 128 oz. of product for each 10,000 gallons of water to yield 5 to 10 ppm available chlorine by weight. Check the level of available chlorine with a test kit. Adjust and maintain pool water pH to between 7.2 to 7.6. Adjust and maintain the alkalinity of the pool to between 50 to 100 ppm.

To maintain the pool, add manually or by a feeder device 13 oz. of this product for each 10,000 gallons of water to yield an available chlorine residual between 0.6 to 1.0 ppm by weight. Stabilized pools should maintain a residual of 1.0 to 1.5 ppm available chlorine. Test the pH, available chlorine residual and alkalinity of the water frequently with appropriate test kits. Frequency of water treatment will depend upon temperature and number of swimmers.

Every 7 days, or as necessary, superchlorinate the pool with 64 to 128 oz. of product for each 10,000 gallons of water to yield 5 to 10 ppm available chlorine by weight. Check the level of available chlorine with a test kit. Do not reenter pool until the chlorine residual is between 1.0 to 3.0 ppm.

At the end of the swimming pool season or when water is to be drained from the pool, chlorine must be allowed to dissipate from treated pool water before discharge. Do not chlorinate the pool within 24 hours prior to discharge.

WINTERIZING POOLS - While water is still clear & clean, apply 4 oz. of product per 1000 gallons, while filter is running, to obtain a 3 ppm available chlorine residual, as determined by a suitable test kit. Cover pool, prepare heater, filter and heater components for winter by following manufacturers' instructions.

SPAS, HOT-TUBS, IMMERSION TANKS, ETC.

SPAS/HOT-TUBS - Apply 7 oz. of product per 1000 gallons of water to obtain a free available chlorine concentration of 5 ppm, as determined by a suitable chlorine test kit. Adjust and maintain pool water pH to between 7.2 and 7.8. Some oils, lotions, fragrances, cleaners, etc. may cause foaming or cloudy water as well as reduce the efficiency of the product.

To maintain the water, apply 7 oz. of product per 1000 gallons of water over the surface to maintain a chlorine concentration of 5 ppm.

After each use, shock treat with 10 oz. of this product per 500 gallons of water to control odor and algae.

During extended periods of disuse, add 4 oz. of product daily per 1000 gallons of water to maintain a 3 ppm chlorine concentration.

HUBBARD AND IMMERSION TANKS - Add 7 oz. of this product per 200 gallons of water before patient use to obtain a chlorine residual of 25 ppm, as determined by a suitable test kit. Adjust and maintain the water pH to between 7.2 and 7.6. After each use drain the tank. Add 7 oz. to a bucket of water and circulate this solution through the agitator of the tank for 15 minutes and then rinse out the solution. Clean tank thoroughly and dry with clean cloths. [NOT FOR USE IN CALIFORNIA]

HYDROTHERAPY TANKS - Add 1.5 oz. of this product per 1000 gallons of water to obtain a chlorine residual of 1 ppm, as determined by a suitable chlorine test kit. Pool should not be entered until the chlorine residual is below 3 ppm. Adjust and maintain the water pH to between 7.2 and 7.6. Operate pool filter continuously. Drain pool weekly, and clean before refilling.

SANITIZATION OF NONPOROUS FOOD CONTACT SURFACES

RINSE METHOD - A solution of 100 ppm available chlorine may be used in the sanitizing solution if a chlorine test kit is available. Solutions containing an initial concentration of 100 ppm available chlorine must be tested and adjusted periodically to insure that the available chlorine does not drop below 50 ppm. Prepare a 100 ppm sanitizing solution by thoroughly mixing 1.5 oz. of this product with 10 gallons of water. If no test kit is available, prepare a sanitizing solution by thoroughly mixing 2.5 oz. of this product with 10 gallons of water to provide approximately 200 ppm available chlorine by weight.

Clean equipment surfaces in the normal manner. Prior to use, rinse all surfaces thoroughly with the sanitizing solution, maintaining contact with the sanitizer for at least 2 minutes. If solution contains less than 50 ppm available chlorine, as determined by a suitable test kit, either discard the solution or add sufficient product to reestablish a 200 ppm residual. Do not rinse equipment with water after treatment and do not soak equipment overnight.

Sanitizers used in automated systems may be used for general cleaning but may not be re-used for sanitizing purposes.

IMMERSION METHOD - A solution of 100 ppm available chlorine may be used in the sanitizing solution if a chlorine test kit is available. Solutions containing an initial concentration of 100 ppm available chlorine must be tested and adjusted periodically to ensure that the available chlorine does not drop below 50 ppm. Prepare a 100 ppm sanitizing solution by thoroughly mixing 1.5 oz. of this product with 10 gallons of water. If

no test kit is available, prepare a sanitizing solution by thoroughly mixing 2.5 oz. of this product with 10 gallons of water to provide approximately 200 ppm available chlorine by weight.

Clean equipment in the normal manner. Prior to use, immerse equipment in the sanitizing solution for at least 2 minutes and allow the sanitizer to drain. If solution contains less than 50 ppm available chlorine, as determined by a suitable test kit, either discard the solution or add sufficient product to reestablish a 200 ppm residual. Do not rinse equipment with water after treatment.

Sanitizers used in automated systems may be used for general cleaning but may not be re-used for sanitizing purposes.

FLOW/PRESSURE METHOD - Disassemble equipment and thoroughly clean after use. Assemble equipment in operating position prior to use. Prepare a volume of a 200 ppm available chlorine sanitizing solution equal to 110% of volume capacity of the equipment by mixing the product in a ratio of 2.5 oz. product with 10 gallons of water. Pump solution through the system until full flow is obtained at all extremities, the system is completely filled with the sanitizer and all air is removed from the system. Close drain valves and hold under pressure for at least 2 minutes to ensure contact with all internal surfaces. Remove some cleaning solution from drain valve and test with a chlorine test kit. Repeat entire cleaning/sanitizing process if effluent contains less than 50 ppm available chlorine.

CLEAN-IN-PLACE METHOD - Thoroughly clean equipment after use. Prepare a volume of a 200 ppm available chlorine sanitizing solution equal to 110% of volume capacity of the equipment by mixing the product in a ratio of 2.5 oz. product with 10 gallons of water. Pump solution through the system until full flow is obtained at all extremities, the system is completely filled with the sanitizer and all air is removed from the system. Close drain valves and hold under pressure for at least 10 minutes to ensure contact with all internal surfaces. Remove some cleaning solution from drain valve and test with a chlorine test kit. Repeat entire cleaning/sanitizing process if effluent contains less than 50 ppm available chlorine.

SPRAY/FOG METHOD - Preclean all surfaces after use. Use a 200 ppm available chlorine solution to control bacteria, mold or fungi and a 600 ppm solution to control bacteriophage. Prepare a 200 ppm sanitizing solution of sufficient size by thoroughly mixing the product in a ratio of 2.5 oz. product with 10 gallons of water. Prepare a 600 ppm solution by thoroughly mixing the product in a ratio of 8 oz. product with 10 gallons of water. Use spray or fogging equipment which can resist hypochlorite solutions. Always empty and rinse spray/fog equipment with potable water after use. Thoroughly spray or fog all surfaces until wet, allowing excess sanitizer to drain. Vacate area for at least 2 hours. Prior to using equipment, rinse all surfaces treated with 600 ppm solution with a 200 ppm solution.

SANITIZING OF POROUS FOOD CONTACT SURFACES

RINSE METHOD - Prepare a sanitizing solution by thoroughly mixing 8 oz. of this product with 10 gallons of water to provide 600 ppm available chlorine by weight. Clean surfaces in the normal manner. Prior to use, rinse all surfaces thoroughly with the sanitizing solution, maintaining contact with the sanitizer for at least 2 minutes and allow the sanitizer to drain. Prepare a 200 ppm sanitizing solution by thoroughly mixing 2.5 oz. of this product with 10 gallons of water and rinse all surfaces with this 200 ppm solution. Do not rinse with water and do not soak equipment overnight.

IMMERSION METHOD - Prepare a sanitizing solution by thoroughly mixing, in an immersion tank, 8 oz. of this product with 10 gallons of water to provide 600 ppm available chlorine by weight. Clean equipment in the normal manner. Prior to use, immerse equipment in the sanitizing solution, maintaining contact for at least 2 minutes and allow the sanitizer to drain. Following this, prepare a 200 ppm sanitizing solution by thoroughly mixing 2.5 oz. of this product with 10 gallons of water and rinse all surfaces with this 200 ppm solution. Do not rinse with water and do not soak equipment overnight.

SPRAY/FOG METHOD - Preclean all surfaces after use. Prepare a 600 ppm available chlorine sanitizing solution of sufficient size by thoroughly mixing the product in a ratio of 8 oz. product with 10 gallons of water. Use spray or fogging equipment which can resist hypochlorite solutions. Always empty and rinse spray/fog equipment with potable water after use. Thoroughly spray or fog all surfaces until wet, allowing excess sanitizer to drain. Vacate area for at least 2 hours. Prior to using equipment, rinse all surfaces with a 200 ppm available chlorine solution. Prepare a 200 ppm sanitizing solution by thoroughly mixing 2.5 oz. of this product with 10 gallons of water.

SANITIZATION OF NONPOROUS NON-FOOD CONTACT SURFACES

RINSE METHOD - Prepare a sanitizing solution by thoroughly mixing 2.5 oz. of this product with 10 gallons of water to provide approximately 200 ppm available chlorine by weight. Clean equipment surfaces in the normal manner. Prior to use, rinse all surfaces thoroughly with the sanitizing solution, maintaining contact with the sanitizer for at least 2 minutes. Do not rinse equipment with water after treatment and do not soak equipment overnight.

IMMERSION METHOD - Prepare a sanitizing solution by thoroughly mixing, in an immersion tank, 2.5 oz. of this product with 10 gallons of water to provide approximately 200 ppm available chlorine by weight. Clean equipment in the normal manner. Prior to use, immerse equipment in the sanitizing solution for at least 2 minutes and allow the sanitizer to drain. Do not rinse equipment with water after treatment.

SPRAY/FOG METHOD - Preclean all surfaces after use. Prepare a 200 ppm. available chlorine sanitizing solution of sufficient size by thoroughly mixing the product in a ratio of 2.5 oz. product with 10 gallons of water. Use spray or fogging equipment which can resist hypochlorite solutions. Prior to using equipment, thoroughly spray or fog all surfaces until wet, allowing excess sanitizer to drain. Vacate area for at least 2 hours.

DISINFECTION OF NONPOROUS NON-FOOD CONTACT SURFACES

RINSE METHOD - Prepare a disinfecting solution by thoroughly mixing 8 oz. of this product with 10 gallons of water to provide approximately 600 ppm available chlorine by weight. Clean equipment surfaces in the normal manner. Prior to use, rinse all surfaces thoroughly with the disinfecting solution, maintaining contact with the solution for at least 10 minutes. Do not rinse equipment with water after treatment and do not soak equipment overnight.

IMMERSION METHOD - Prepare a disinfecting solution by thoroughly mixing, in an immersion tank, 8 oz. of this product with 10 gallons of water to provide approximately 600 ppm available chlorine by weight. Clean equipment in the normal manner. Prior to use, immerse equipment in the disinfecting solution for at least 10 minutes and allow the disinfectant to drain. Do not rinse equipment with water after treatment.

SANITIZATION OF POROUS NON-FOOD CONTACT SURFACES

RINSE METHOD - Prepare a sanitizing solution by thoroughly mixing 8 oz. of this product with 10 gallons of water to provide approximately 600 ppm available chlorine by weight. Clean surfaces in the normal manner. Prior to use, rinse all surfaces thoroughly with the sanitizing solution, maintaining contact with the sanitizer for at least 2 minutes. Do not rinse equipment with water after treatment and do not soak equipment overnight.

IMMERSION METHOD - Prepare a sanitizing solution by thoroughly mixing, in an immersion tank, 8 oz. of this product with 10 gallons of water to provide approximately 600 ppm available chlorine by weight. Clean equipment in the normal manner. Prior to use, immerse equipment in the sanitizing solution for at least 2 minutes and allow the sanitizer to drain. Do not rinse equipment with water after treatment.

SPRAY/FOG METHOD - After cleaning, sanitize non-food contact surfaces with 600 ppm available chlorine by thoroughly mixing the product in a ratio of 8 oz. of this product with 10 gallons of water. Use spray or fogging equipment which can resist hypochlorite solutions. Always empty and rinse spray/fog equipment with potable water after use. Prior to using equipment, thoroughly spray or fog all surfaces until wet, allowing excess sanitizer to drain. Vacate area for at least 2 hours.

SEWAGE & WASTEWATER EFFLUENT TREATMENT

The disinfection of sewage effluent must be evaluated by determining the total number of coliform bacteria and/or fecal coliform bacteria, as determined by the Most Probable Number (MPN) procedure, of the chlorinated effluent has been reduced to or below the maximum permitted by the controlling regulatory jurisdiction.

On the average, satisfactory disinfection of secondary wastewater effluent can be obtained when the chlorine residual is 0.5 ppm after 15 minutes contact. Although the chlorine residual is the critical factor in disinfection, the importance of correlating chlorine residual with bacterial kill must be emphasized. The MPN of the effluent, which is directly related to the water quality standards requirements, should be the final and primary standard and the chlorine residual should be considered an operating standard valid only to the extent verified by the coliform quality of the effluent.

The following are critical factors affecting wastewater disinfection.

1. **Mixing:** It is imperative that the product and the wastewater be instantaneously and completely flash mixed to assure reaction with every chemically active soluble and particulate component of the wastewater.
2. **Contacting:** Upon flash mixing, the flow through the system must be maintained.
3. **Dosage/Residual Control:** Successful disinfection is extremely dependant on response to fluctuating chlorine demand to maintain a predetermined, desirable chlorine level. Secondary effluent should contain 0.2 to 1.0 ppm chlorine residual after a 15 to 30 minute contact time. A reasonable average of residual chlorine is 0.5 ppm after 15 minutes contact time.

SEWAGE AND WASTEWATER TREATMENT

EFFLUENT SLIME CONTROL - Apply a 100 to 1000 ppm available chlorine solution at a location which will allow complete mixing. Prepare this solution by mixing 13 to 128 oz. of this product with 100 gallons of water. Once control is evident, apply a 15 ppm available chlorine solution. Prepare this solution by mixing 2 oz. of this product with 100 gallons of water.

FILTER BEDS - SLIME CONTROL: Remove filter from service, drain to a depth of 1 ft. above filter sand, and add 100 oz. of product per 20 sq/ft evenly over the surface. Wait 30 minutes before draining water to a level that is even with the top of the filter. Wait for 4 to 6 hours before completely draining and backwashing filter.

DISINFECTION OF DRINKING WATER
(EMERGENCY/PUBLIC/INDIVIDUAL/SYSTEMS)

PUBLIC SYSTEMS - Mix a ratio of 1.5 oz. of this product to 100 gallons of water. Begin feeding this solution with a hypochlorinator until a free available chlorine residual of at least 0.2 ppm and no more than 0.6 ppm is attained throughout the distribution system. Check water frequently with a chlorine test kit. Bacteriological sampling must be conducted at a frequency no less than that prescribed by the National Primary Drinking Water Regulations. Contact your local Health Department for further details.

INDIVIDUAL SYSTEMS: DUG WELLS - Upon completion of the casing (lining), wash the interior of the casing (lining) with a 100 ppm available chlorine solution using a stiff brush. This solution can be made by thoroughly mixing 1.5 oz. of this product into 10 gallons of water. After covering the well, pour the sanitizing solution into the well through both the pipesleeve opening and the pipeline. Wash the exterior of the pump cylinder also with the sanitizing solution. Start pump and pump water until strong odor of chlorine in water is noted. Stop pump and wait at least 24 hours. After 24 hours flush well until all traces of chlorine have been removed from the water. Consult your local Health Department for further details.

INDIVIDUAL WATER SYSTEMS: DRILLED, DRIVEN & BORED WELLS - Run pump until water is as free from turbidity as possible. Pour a 100 ppm available chlorine sanitizing solution into the well. This solution can be made by thoroughly mixing 1.5 oz. of this product into 10 gallons of water. Add 5 to 10 gallons of clean, chlorinated water to the well in order to force the sanitizer into the rock formation. Wash the exterior of the pump cylinder with the sanitizer. Drop pipeline into the well, start pump and pump water until strong odor of chlorine in water is noted. Stop pump and wait at least 24 hours. After 24 hours, flush well until all traces of chlorine have been removed from the water. Deep wells with high water levels may necessitate the use of special methods for introduction of the sanitizer to the well. Consult your local Health Department for further details.

INDIVIDUAL WATER SYSTEMS: FLOWING ARTESIAN WELLS - Artesian Wells generally do not require disinfection. If analyses indicate persistent contamination, the well should be disinfected. Consult your local Health Department for further details.

EMERGENCY DISINFECTION - When boiling of water for 1 minute is not practical, water can be made potable by using this product. Prior to addition of the sanitizer, remove all suspended material by filtration or by allowing it to settle to the bottom. Decant the clarified, contaminated water to a clean container and add 10 drops of this product to 20 gallons of water. Allow the treated water to stand for 30 minutes. Properly treated water should have a slight chlorine odor, if not, repeat dosage and allow the water to stand an additional 15 minutes. The treated water can then be made palatable by pouring it between clean containers for several times. This process has not been demonstrated to inactivate Cryptosporidium cysts.

PUBLIC WATER SYSTEMS

RESERVOIRS: ALGAE CONTROL - Hypo chlorinate streams feeding the reservoir. Suitable feeding points should be selected on each stream at least 50 yards upstream from the points of entry into the reservoir.

MAINS - Thoroughly flush section to be sanitized by discharging from hydrants. Permit a water flow of at least 2.5 feet per minute to continue under pressure while injecting this product by means of a hypochlorinator. Stop water flow when a chlorine residual test of 50 ppm is obtained at the low pressure end of the new main section after a 24 hour retention time. When chlorination is completed, the system must be flushed free of all heavily chlorinated water.

NEW TANKS, BASINS, ETC. - Remove all physical soil from surfaces. Place 25 oz. of this product for each 5 cubic feet of working capacity (500 ppm available chlorine). Fill to working capacity and allow to stand for at least 4 hours. Drain and flush with potable water and return to service.

NEW FILTER SAND - Apply 100 oz. of this product for each 150 to 200 cubic feet of sand. The action of the product dissolving as the water passes through the bed will aid in sanitizing the new sand.

NEW WELLS - Flush the casing with a 50 ppm available chlorine solution of water containing 7 oz. of this product for each 100 gallons of water. The solution should be pumped or fed by gravity into the well after thorough mixing with agitation. The well should stand for several hours or overnight under chlorination. It may then be pumped until a representative raw water sample is obtained. Bacterial examination of the water will indicate whether further treatment is necessary.

EXISTING EQUIPMENT - Remove equipment from service, thoroughly clean surfaces of all physical soil. Sanitize by placing 26 oz. of this product for each 5 cubic feet capacity (approximately 500 ppm available chlorine). Fill to working capacity and let stand at least 4 hours. Drain and place in service. If the previous treatment is not practical, surfaces may be sprayed with a solution containing 7 oz. of this product for each 5 gallons of water (approximately 1000 ppm available chlorine). After drying, flush with water and return to service.

EMERGENCY DISINFECTION AFTER FLOODS

WELLS - Thoroughly flush contaminated casing with a 500 ppm available chlorine solution. Prepare this solution by mixing 7 oz. of this product with 10 gallons of water. Backwash the well to increase yield and reduce turbidity, adding sufficient chlorinating solution to the backwash to produce a 10 ppm available chlorine residual, as determined by a chlorine test kit. After the turbidity has been reduced and the casing has been treated, add sufficient chlorinating solution to produce a 50 ppm available chlorine residual. Agitate the well water for several hours and take a representative water sample. Retreat well if water samples are biologically unacceptable.

RESERVOIRS - In case of contamination by overflowing streams, establish hypochlorinating stations upstream of the reservoir. Chlorinate the inlet water until the entire reservoir obtains a 0.2 ppm available chlorine residual, as determined by a suitable chlorine test kit. In case of contamination from surface drainage, apply sufficient product directly to the reservoir to obtain a 0.2 ppm available chlorine residual in all parts of the reservoir.

BASINS, TANKS, FLUMES, ETC. - Thoroughly clean all equipment, then apply 25 oz. of product per 5 cu. ft. of water to obtain 500 ppm available chlorine, as determined by a suitable test kit. After 24 hours, drain, flush, and return to service. If the previous method is not suitable, spray or flush the equipment with a solution containing 7 oz. of this product for each 5 gallons of water (1000 ppm available chlorine). Allow to stand for 2 to 4 hours, flush and return to service.

FILTERS - When the sand filter needs replacement, apply 100 oz. of this product for each 150 to 200 cubic feet of sand. When the filter is severely contaminated, additional product should be distributed over the surface at the rate of 100 oz. per 20 sq. ft. Water should stand at a depth of 1 foot above the surface of the filter bed for 4 to 24 hours. When filter beds can be backwashed of mud and silt, apply 100 oz. of this product per each 50 sq. ft., allowing the water to stand at a depth of 1 foot above the filter sand. After 30 minutes, drain water to the level of the filter. After 4 to 6 hours, drain, and proceed with normal backwashing.

DISTRIBUTION SYSTEM - Flush repaired or replaced section with water. Establish a hypochlorinating station and apply sufficient product until a consistent available chlorine residual of at least 10 ppm remains after 24 hour retention time. Use a chlorine test kit.

EMERGENCY DISINFECTION AFTER FIRES

CROSS CONNECTIONS OF EMERGENCY CONNECTIONS - Hypochlorination or gravity feed equipment should be set up near the intake of the untreated water supply. Apply sufficient product to give a chlorine residual of at least 0.1 to 0.2 ppm at the point where the untreated supply enters the regular distribution system. Use a chlorine test kit.

EMERGENCY DISINFECTION AFTER DROUGHTS

SUPPLEMENTARY WATER SUPPLIES - Gravity or mechanical hypochlorite feeders should be set up on a supplementary line to dose the water to a minimum chlorine residual of 0.2 ppm after a 20 minute contact time. Use a chlorine test kit.

WATER SHIPPED IN BY TANKS, TANK CARS, TRUCKS, ETC. - Thoroughly clean all containers and equipment. Spray a 500 ppm available chlorine solution and rinse with potable water after 5 minutes. This solution is made by mixing 7 oz. of this product for each 10 gallons of water. During the filling of the containers, dose with sufficient amounts of this product to provide at least a 0.2 ppm chlorine residual. Use a chlorine test kit.

EMERGENCY DISINFECTION AFTER MAIN BREAKS

MAINS - Before assembly of the repaired section, flush out mud and soil. Permit a water flow of at least 2.5 feet per minute to continue under pressure while injecting this product by means of a hypochlorinator. Stop water flow when a chlorine residual of test of 50 ppm is obtained at the low pressure end of the new main section after a 24 hour retention time. When chlorination is completed, the system must be flushed free of all heavily chlorinated water.

COOLING TOWER/EVAPORATIVE CONDENSER WATER

SLUG FEED METHOD - Initial Dose: When system is noticeably fouled, apply 64 to 128 oz. of this product per 10,000 gallons of water in the system to obtain from 5 to 10 ppm available chlorine. Repeat until control is achieved.

Subsequent Dose: When microbial control is evident, add 13 oz. of this product per 10,000 gallons of water in the system daily, or as needed to maintain control and keep the chlorine residual at 1 ppm. Badly fouled systems must be cleaned before treatment is begun.

INTERMITTENT FEED METHOD - Initial Dose: When system is noticeably fouled, apply 64 to 128 oz. of this product per 10,000 gallons of water in the system to obtain 5 to 10 ppm available chlorine. Apply half (or 1/3, 1/4, or 1/5) of this initial dose when half (or 1/3, 1/4, or 1/5) of the water in the system has been lost by blowdown.

Subsequent Dose: When microbial control is evident, add 13 oz. of this product per 10,000 gallons of water in the system to obtain a 1 ppm residual. Apply half (or 1/3, 1/4, or 1/5) of this initial dose when half (or 1/3, 1/4, or 1/5) of the water in the system has been lost by blowdown. Badly fouled systems must be cleaned before treatment is begun.

CONTINUOUS FEED METHOD - Initial Dose: When system is noticeably fouled, apply 64 to 128 oz. of this product per 10,000 gallons of water in the system to obtain 5 to 10 ppm available chlorine.

Subsequent Dose: Maintain this treatment level by starting a continuous feed of 1.5 oz. of this product per 1,000 gallons of water lost by blowdown to maintain a 1 ppm residual. Badly fouled systems must be cleaned before treatment is begun.

LAUNDRY SANITIZERS

Household Laundry Sanitizers

IN SOAKING SUDS - Thoroughly mix 2.5 oz. of this product to 10 gallons of wash water to provide 200 ppm available chlorine. Wait 5 minutes, then add soap or detergent. Immerse laundry for at least 11 minutes prior to starting the wash/rinse cycle.

IN WASHING SUDS - Thoroughly mix 2.5 oz. of this product to 10 gallons of wash water containing clothes to provide 200 ppm available chlorine. Wait 5 minutes, then add soap or detergent and start the wash/rinse cycle.

Commercial Laundry Sanitizers

Wet fabrics or clothes should be spun dry prior to sanitization. Thoroughly mix 2.5 oz. of this product with 10 gallons of water to yield 200 ppm available chlorine. Promptly after mixing the sanitizer, add the solution into the prewash prior to washing fabrics/clothes in the regular wash cycle with a good detergent. Test the level of available chlorine, if solution has been allowed to stand. Add more of this product if the available chlorine level has dropped below 200 ppm.

FARM PREMISES

Remove all animals, poultry, and feed from premises, vehicles, and enclosures. Remove all litter and manure from floors, walls and surfaces of barns, pens, stalls, chutes and other facilities occupied or transverse by animals or poultry. Empty all troughs, racks and other feeding and watering appliances. Thoroughly clean all surfaces with soap or detergent and rinse with water. To disinfect, saturate all surfaces with a solution of at least 1000 ppm available chlorine for a period of 10 minutes. A 1000 ppm solution can be made by thoroughly mixing 13 oz. of this product with 10 gallons of water. Immerse all halters,

ropes, and other types of equipment used in handling and restraining animals or poultry, as well as the cleaned forks, shovels, and scrapers used for removing litter and manure. Ventilate buildings, cars, boats, and other closed spaces. Do not house livestock or poultry or employ equipment until chlorine has been dissipated. All treated feed racks, mangers, troughs, automatic feeders, fountains, and waterers must be rinsed with potable water before reuse.

PULP AND PAPER MILL PROCESS WATER SYSTEMS

SLUG FEED METHOD - Initial Dose: When system is noticeably fouled, apply 64 to 128 oz. of this product per 10,000 gallons of water in the system to obtain from 5 to 10 ppm available chlorine. Repeat until control is achieved.

Subsequent Dose: When microbial control is evident, add 13 oz. of this product per 10,000 gallons of water in the system daily, or as needed to maintain control and keep the chlorine residual at 1 ppm. Badly fouled systems must be cleaned before treatment is begun.

INTERMITTENT FEED METHOD - Initial Dose: When system is noticeably fouled, apply 64 to 128 oz. of this product per 10,000 gallons of water in the system to obtain 5 to 10 ppm available chlorine. Apply half (or 1/3, 1/4, or 1/5) of this initial dose when half (or 1/3, 1/4, or 1/5) of the water in the system has been lost by blowdown.

Subsequent Dose: When microbial control is evident, add 13 oz. of this product per 10,000 gallons of water in the system to obtain a 1 ppm residual. Apply half (or 1/3, 1/4, or 1/5) of this initial dose when half (or 1/3, 1/4, or 1/5) of the water in the system has been lost by blowdown. Badly fouled systems must be cleaned before treatment is begun.

CONTINUOUS FEED METHOD - Initial Dose: When system is noticeably fouled, apply 64 to 128 oz. of this product per 10,000 gallons of water in the system to obtain 5 to 10 ppm available chlorine.

Subsequent Dose: Maintain this treatment level by starting a continuous feed of 1.5 oz. of this product per 1,000 gallons of water lost by blowdown to maintain a 1 ppm residual. Badly fouled systems must be cleaned before treatment is begun.

AGRICULTURAL USES

POST-HARVEST PROTECTION - Potatoes can be sanitized after cleaning and prior to storage by spraying with a sanitizing solution at a level of 1 gallon of sanitizing solution per ton of potatoes. Thoroughly mix 1.5 oz. of this product to 2 gallons of water to obtain 500 ppm available chlorine.

Disinfect leafcutting bee cells and bee boards by immersion in a solution containing 1 ppm available chlorine for 3 minutes. Allow cells to drain for 2 minutes and dry for 4 to 5 hours or until no chlorine odor can be detected. This solution is made by thoroughly mixing 1¼ tsp. of this product to 100 gallons of water. The bee domicile is disinfected by spraying with a 0.1 ppm solution until all surfaces are thoroughly wet. Allow the domicile to dry until all chlorine odor has dissipated. [NOT FOR USE IN CALIFORNIA]

FOOD EGG SANITIZATION - Thoroughly clean all eggs. Thoroughly mix 2.5 oz. of this product with 10 gallons of warm water to produce a 200 ppm available chlorine solution. The sanitizer temperature should not exceed 130 degrees F. Spray the warm sanitizer so that the eggs are thoroughly wetted. Allow the eggs to thoroughly dry before casing or breaking. Do not apply a potable water rinse. The solution should not be re-used to sanitize eggs.

FRUIT & VEGETABLE WASHING - Thoroughly clean all fruits and vegetables in a wash tank. Thoroughly mix 7 oz. of this product in 200 gallons of water to make a sanitizing solution of 25 ppm available chlorine. After draining the tank, submerge fruit or vegetables for 2 minutes in a second wash tank containing the recirculating sanitizing solution. Spray rinse vegetables with the sanitizing solution prior to packaging. Rinse fruit with potable water only prior to packaging.

AQUACULTURAL USES

FISH PONDS - Remove fish from ponds prior to treatment. Thoroughly mix 128 oz. of this product to 10,000 gallons of water to obtain 10 ppm available chlorine. Add more product to the water if the available chlorine level is below 1 ppm after 5 minutes. Return fish to pond after the available chlorine level reaches zero.

FISH POND EQUIPMENT - Thoroughly clean all equipment prior to treatment. Thoroughly mix 2.5 oz. of this product to 10 gallons of water to obtain 200 ppm available chlorine. Porous equipment should soak for one hour.

MAINE LOBSTER PONDS - Remove lobsters, seaweed, etc. from ponds prior to treatment. Drain the pond. Thoroughly mix 7,700 oz. of this product to 10,000 gallons of water to obtain at least 600 ppm available chlorine. Apply so that all barrows, gates, rocks and dams are treated with product. Permit high tide to fill the pond and then close the gates. Allow water to stand for 2 to 3 days until the available chlorine level reaches zero. Open and allow 2 tidal cycles to flush the pond before returning lobsters to the pond. [NOT FOR USE IN CALIFORNIA]

CONDITIONING LIVE OYSTERS - Thoroughly mix 7 oz. of this product to 10,000 gallons of water at 50 to 70 degrees F to obtain 0.5 ppm available chlorine. Expose oysters to this solution for at least 15 minutes, monitoring the available chlorine level so that it does not fall below 0.05 ppm. Repeat entire process if the available chlorine level drops below 0.05 ppm or the temperature falls below 50 degrees F. [NOT FOR USE IN CALIFORNIA]



CONTROL OF SCAVENGERS IN FISH HATCHERY PONDS - Prepare a solution containing 200 ppm of available chlorine by mixing 2.5 oz. of product with 10 gallons of water. Pour into drained pond potholes. Repeat if necessary. Do not put desirable fish back into refilled ponds until chlorine residual has dropped to 0 ppm, as determined by a test kit.

SANITIZATION OF DIALYSIS MACHINES

Flush equipment thoroughly with water prior to using this product. Thoroughly mix 8 oz. of this product to 10 gallons of water to obtain at least 600 ppm available chlorine. Immediately use this product in the hemodialysate system allowing for a minimum contact time of 15 minutes at 20 degrees C. Drain system of the sanitizing solution and thoroughly rinse with water. Discard and DO NOT reuse the spent sanitizer. Rinsate must be monitored with a suitable test kit to ensure that no available chlorine remains in the system.

This product is recommended for decontaminating single and multipatient hemodialysate systems. This product has been shown to be an effective disinfectant (*virucide, fungicide, bactericide, pseudomonicide) when tested by AOAC and EPA test methods. This product may not totally eliminate all vegetative microorganisms in hemodialysate delivery systems due to their construction and/or assembly, but can be relied upon to reduce the number of microorganisms to acceptable levels when used as directed. This product should be used in a disinfectant program which includes bacteriological monitoring of the hemodialysate delivery system. This product is NOT recommended for use in hemodialysate or reverse osmosis (RO) membranes.

Consult the guidelines for hemodialysate systems which are available from the Hepatitis Laboratories, CDC, Phoenix, AZ 85021.

ASPHALT OR WOOD ROOFS AND SIDINGS

To control fungus and mildew, first remove all physical soil by brushing and hosing with clean water, and apply a 5000 ppm available chlorine solution. Mix 7 oz. of this product per gallon of water and brush or spray roof or siding. After 30 minutes, rinse by hosing with clean water. [NOT FOR USE IN CALIFORNIA]

BOAT BOTTOMS

To control slime on boat bottoms, sling a plastic tarp under boat, retaining enough water to cover the fouled bottom area, but not allowing water to enter enclosed area. This envelope should contain approximately 500 gallons of water for a 14 foot boat. Add 23 oz.

of this product to this water to obtain a 35 ppm available chlorine concentration. Leave immersed for 8 to 12 hours. Repeat if necessary. Do not discharge the solution until the free chlorine level has dropped to 0 ppm, as determined by a swimming pool test kit. [NOT FOR USE IN CALIFORNIA]

ARTIFICIAL SAND BEACHES

To sanitize the sand, spray a 500 ppm available chlorine solution containing 7 oz. of this product per 10 gal. of water at frequent intervals. Small areas can be sprinkled with a watering can. [NOT FOR USE IN CALIFORNIA]

WAREWASHING

FOR SANITIZING TABLEWARE IN LOW TEMPERATURE DISHWASHING MACHINE - Dispense Pure Bright Institutional Sanitizer into final rinse water at 100 ppm available chlorine. Do not allow concentration to fall below 50 ppm. Air dry. Dispenser should be set to deliver 4cc of sanitizing solution per gallon of water to give 100 ppm of available chlorine. Only a qualified service representative should set or adjust dispenser on the machine.

TREATMENT OF MEDICAL WASTE USING MEDSHRED SYSTEM

Pure Bright 10% Sodium Hypochlorite Solution is for use in the MedShred system only for the treatment of medical waste. For use directions, see "MedShred Medical Waste Technology Operations Manual," Volumes 1, 2, and 3.

**SPECIAL INSTRUCTIONS FOR CLEANING AND DECONTAMINATION AGAINST
*HIV (AIDS VIRUS) OF SURFACES/OBJECTS SOILED WITH BLOOD/BODY
FLUIDS.**

Kills *HIV-1 (AIDS virus) on pre-cleaned environmental surfaces/objects previously soiled with blood/body fluids in healthcare settings or other settings in which there is an expected likelihood of soiling of inanimate surfaces/objects with blood or body fluids, and in which the surfaces/objects likely to be soiled with blood or body fluids can be associated with the potential for transmission of *Human Immunodeficiency Virus Type 1 (HIV-1) (associated with AIDS).

Personal Protection: Disposable latex or vinyl gloves, gowns, masks, and/or eye coverings as appropriate must be worn during all cleaning and decontamination procedures of blood and other body fluids.

Cleaning Procedures: Blood and other body fluids must be thoroughly cleaned from surfaces and objects before applying this product

Disinfectant Use and Contact Time: Effective against *HIV-1 (AIDS virus) on hard non-porous surfaces in the presence of a moderate amount of organic soil (e.g. 5% blood serum). Prepare disinfectant by mixing 13 oz. of this product per gallon of water to provide 10,000 ppm of available chlorine. Leave surfaces wet for 5 minutes. Drain and let air dry.

Disposal of Infectious Materials: Blood and other body fluids should be autoclaved and disposed of according to Federal, State, and local regulations for infectious waste disposal.

[Include the following only if critical or semi-critical devices included on label.]

This product is not to be used as a terminal sterilant/high level disinfectant on any surface or instrument that (1) is introduced directly into the human body, either into or in contact with the bloodstream or normally sterile areas of the body, or (2) contacts intact mucous membranes but which does not ordinarily penetrate the blood barrier or otherwise enter normally sterile areas of the body. This product may be used to preclean or decontaminate critical or semi-critical medical devices prior to sterilization or high level disinfection.