

69361-19

3/20/2014

Jade 1/10



UNITED STATES ENVIRONMENTAL PROTECTION AGENCY  
WASHINGTON, DC 20460

OFFICE OF  
CHEMICAL SAFETY AND  
POLLUTION PREVENTION

NOTIFICATION  
MAR 20 2014

Madhu Mandava, Agent for Repar Corporation  
Mandava Associates, LLC  
1050 Connecticut Ave, NW, Suite 1000  
Washington, DC 20036

Subject: Application for Pesticide Notification (PRN 98-10)  
Submission date: 1/17/14  
Product Name: Imida-Teb Garden SC  
EPA Reg. No.: 69361-19  
EPA Decision Number: 487748

Dear Dr. Mandava:

The Agency is in receipt of your Application for Pesticide Notification under Pesticide Registration Notice (PRN) 98-10. The Registration Division (RD) has conducted a review of this request for its applicability under PRN 98-10 and finds that the action requested falls within the scope of PRN 98-10.

The Agency acknowledges the addition of the bulleted optional marketing claims.

If you have questions concerning this letter, please contact Heather Garvie at 703-308-0034 or me at 703-305-5410.

Sincerely,

Hope A. Johnson  
Product Manager (21)  
Fungicide Branch  
Registration Division (7504P)



United States  
Environmental Protection Agency  
Washington, DC 20460

 Registration  
 Amendment  
 Other

OPP Identifier Number

### Application for Pesticide - Section I

1. Company/Product Number 69361-19	2. EPA Product Manager Hope Johnson	3. Proposed Classification <input checked="" type="checkbox"/> None <input type="checkbox"/> Restricted
4. Company/Product (Name) Imida-Teb Garden SC	PM# 21	
5. Name and Address of Applicant (Include ZIP Code) Repar Corporation P.O. Box 4321 Silver Spring, MD. 20914 <input type="checkbox"/> Check if this is a new address	6. Expedited Review. In accordance with FIFRA Section 3(c)(3)(b)(i), my product is similar or identical, in composition and labeling to: EPA Reg. No. _____ Product Name _____	

### Section - II

<input type="checkbox"/> Amendment - Explain below.	<input type="checkbox"/> Final printed labels in response to Agency letter dated _____
<input type="checkbox"/> Resubmission in response to Agency letter dated _____	<input type="checkbox"/> "Me Too" Application.
<input checked="" type="checkbox"/> Notification - Explain below.	<input type="checkbox"/> Other - Explain below.

**Explanation:** Use additional page(s) if necessary. (For section I and Section II.)

Notification of addition of optional marketing claims and text, per PR-Notice 98-10.

"This notification is consistent with the provisions of PR Notice 98-10 and EPA regulations at 40 CFR 152.46, and no other changes have been made to the labeling or the confidential statement of formula of this product. I understand that it is a violation of 18 U.S.C. Sec. 1001 to willfully make any false statement to EPA. I further understand that if this notification is not consistent with the terms of PR Notice 98-10 and 40 CFR 152.46, this product may be in violation of FIFRA and I may be subject to enforcement action and penalties under sections 12 and 14 of FIFRA."

2) Direct correspondence to: Mandava Associates, LLC; 6860 N Dallas Parkway, Suite 200, Plano, TX 75024 (972-265-7924) E-mail: madhu@mandava.com

### Section - III

1. Material This Product Will Be Packaged In:

Child-Resistant Packaging <input type="checkbox"/> Yes <input checked="" type="checkbox"/> No	Unit Packaging <input type="checkbox"/> Yes <input checked="" type="checkbox"/> No	Water Soluble Packaging <input type="checkbox"/> Yes <input checked="" type="checkbox"/> No	2. Type of Container <input type="checkbox"/> Metal <input checked="" type="checkbox"/> Plastic <input type="checkbox"/> Glass <input type="checkbox"/> Paper <input type="checkbox"/> Other (Specify) _____
* Certification must be submitted		If "Yes" Unit Packaging wgt.      No. per container	If "Yes" Package wgt      No. per container

3. Location of Net Contents Information  
 Label  Container

4. Size(s) Retail Container  
16oz, 32oz, 1 Gallon and other sizes

5. Location of Label Directions  
 On Label

6. Manner in Which Label is Affixed to Product  
 Lithograph Paper, glued Stenciled  Other \_\_\_\_\_

### Section - IV

Contact Point (Complete items directly below for identification of individual to be contacted, if necessary, to process this application.)

Name Madhu Mandava	Title Agent for Repar Corporation	Telephone No. (Include Area Code) 972-265-7924
-----------------------	--------------------------------------	---

**Certification**  
I certify that the statements I have made on this form and all attachments thereto are true, accurate and complete. I acknowledge that any knowingly false or misleading statement may be punishable by fine or imprisonment or both under applicable law.

2. Signature 	3. Title Agent for Repar Corporation	6. Date Application Received (Stamped)
4. Typed Name Madhu Mandava	5. Date 01/17/2014	

3/10

2/3

# MANDAVA ASSOCIATES, LLC

CONSULTANTS IN SCIENCE, TECHNOLOGY AND REGULATORY AFFAIRS

6860 N Dallas Parkway, Suite 200, Plano, TX 75024

Telephone: (972) 265-7924 / Fax: (202)-223-0141 / E-MAIL: [Madhu@Mandava.com](mailto:Madhu@Mandava.com) / [www.Mandava.com](http://www.Mandava.com)

Via Federal Express

January 17, 2014

Document Processing Desk (NOTIF)  
Office of Pesticide Programs (7505P)  
U.S. Environmental Protection Agency  
One Potomac Yard  
2777 South Crystal Drive  
Arlington, VA 22202

Attention: Rachel Holloman, Branch Chief  
Registration Support Branch

Subject: Application for Pesticide Notification (PRN 98-10)  
Request General Label Change (Marketing Claims)  
EPA Reg. No. 69361-19

Dear Ms. Holloman:

On behalf of Repar Corporation, enclosed please find the notification for addition of optional marketing claims and text for Imida-Teb Garden SC, EPA Registration Number: 69361-19

Included with this submission please find the following:

- 1. Application for Pesticide Registration Notification (EPA Form 8570-1)
- 2. ~~Two~~ Copies of Proposed Label Notifications with Changes Clearly Marked
- 3. One Copy of Previously Approved Label

If you should have any questions, please contact me at 972-265-7924.

Sincerely Yours,



Madhu Mandava  
Agent for Repar Corporation

Enclosure

```

cccccc
c      c
c      c
c      c
c      c
c      c
c      c
c      c
cccccc

cccccc
c      c
c      c
c      c
c      c
c      c
c      c
cccccc

cccccc
c      c
c      c
c      c
c      c
c      c
cccccc

```

4/10

# IMIDA-TEB GARDEN NOTIFICATION

MAR 20 2014

[Bulleted Items of Optional Marketing Claims]

- Insect and disease protection for 6 weeks!
- Dual Action
- No Spraying, mix and pour around base of plant
- Controls listed insects and diseases on roses, flowers and other ornamentals
- One Quart treats up to 16 roses
- Controls Japanese beetles, borers, aphids, blackspot, powdery mildew and other listed insects & diseases

**ACTIVE INGREDIENT:**

Tebuconazole: alpha-[2-(4-chlorophenyl)ethyl]-alpha-(1,1-dimethylethyl)-1H-1,2,4-triazole-1-ethanol.....	0.80%
Imidacloprid.....	0.15%
OTHER INGREDIENTS .....	99.05%
TOTAL	100.00%

### KEEP OUT OF REACH OF CHILDREN CAUTION/ CUIDADO

Si usted no entiende la etiqueta, busque a alguien para que se la explique a usted en detalle.  
(TO THE USER: If you do not understand the label, find someone to explain it to you in detail.)

FIRST AID	
IN CASE OF ACCIDENTAL...	IMMEDIATELY...
<b>Contact with Eyes</b>	<ul style="list-style-type: none"> <li>• Hold eye open and rinse slowly and gently with water for 15-20 minutes.</li> <li>• Remove contact lenses, if present, after the first 5 minutes, and then continue rinsing the eye.</li> <li>• Call a poison control center or doctor for treatment advice.</li> </ul>
<p>Note: When calling poison control center, have this product label accessible. If seeking treatment at an emergency room or doctor's office bring this label to show medical personnel. For Medical Emergency Assistance, call the National Pesticide Information Center 1-800-858-7378.</p>	

See Side Panel for Precautionary Statements

Manufactured For:  
Repar Corporation,  
P.O. Box 4321  
Silver Spring, MD 20914

**NOTIFICATION**  
MAR 20 2014

EPA Reg. No. 69361-19

EPA Est. No.: \_\_\_\_\_

NET WEIGHT: \_\_\_\_\_ ozs.

Batch Code/ Lot # \_\_\_\_\_

**PRECAUTIONARY STATEMENTS**  
**HAZARDS TO HUMANS AND DOMESTIC ANIMALS**

**CAUTION**

- Causes moderate eye irritation.
- Avoid contact with eyes or clothing
- Wear long-sleeved shirt, long pants, shoes, socks, and gloves made of any waterproof material.
- Wash hands thoroughly with soap and water after handling and before eating, drinking, chewing gum, or using tobacco will reduce exposure.

**ENVIRONMENTAL HAZARDS**

- Do not apply directly to water.
- This product is highly toxic to aquatic invertebrates.
- This product is highly toxic to bees exposed to direct treatment or residues in blooming plants or weeds.
- To protect the environment, do not allow pesticide to enter or run off into storm drains, drainage ditches, gutters or surface waters. Applying this product in calm weather when rain is not predicted for the next 24 hours will help to ensure that wind or rain does not blow or wash pesticide off the treatment area. Rinsing application equipment over the treated area will help avoid run off to water bodies or drainage systems.

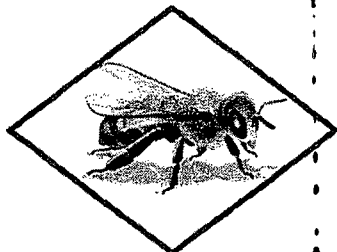
**PROTECTION OF POLLINATORS**

**APPLICATION RESTRICTIONS EXIST FOR THIS PRODUCT BECAUSE OF RISK TO BEES AND OTHER INSECT POLLINATORS. FOLLOW APPLICATION RESTRICTIONS FOUND IN THE DIRECTIONS FOR USE TO PROTECT POLLINATORS.**



Look for the bee hazard icon in the Directions for Use for each application site for specific use restrictions and instructions to protect bees and other insect pollinators.

This product can kill bees and other insect pollinators.

Bees and other insect pollinators will forage on plants when they flower, shed pollen, or produce nectar.

Bees and other insect pollinators can be exposed to this pesticide from:

- Direct contact during foliar applications, or contact with residues on plant surfaces after foliar applications
- Ingestion of residues in nectar and pollen when the pesticide is applied as a seed treatment, soil, tree injection, as well as foliar applications.

When Using This Product Take Steps To:

- Minimize exposure of this product to bees and other insect pollinators when they are foraging on pollinator attractive plants around the application site.
- Minimize drift of this product on to beehives or to off-site pollinator attractive habitat. Drift of this product onto beehives or off-site to pollinator attractive habitat can result in bee kills.

Information on protecting bees and other insect pollinators may be found at the Pesticide Environmental Stewardship website at:

<http://pesticidestewardship.org/PollinatorProtection/Pages/default.aspx>.

Pesticide incidents (for example, bee kills) should immediately be reported to the state/tribal lead agency.

For contact information for your state, go to: [www.aapco.org/officials.html](http://www.aapco.org/officials.html). Pesticide incidents should also be reported to the National Pesticide Information Center at: [www.npic.orst.edu](http://www.npic.orst.edu) or directly to EPA at:

[beekill@epa.gov](mailto:beekill@epa.gov)

**DIRECTIONS FOR USE**

It is a violation of Federal law to use this product in a manner inconsistent with its labeling.

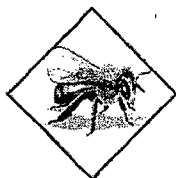

Do not apply Imida-Teb Garden SC while bees are foraging. Do not apply Imida-Teb Garden SC to plants that are flowering. Only apply after all flower petals have fallen off.

**FOR OUTDOOR RESIDENTIAL USE ONLY**

**BEFORE YOU USE: Read and follow these directions when using:**

- Do not apply near lakes, streams, rivers or ponds.
- Do not apply to plants grown for food
- Do not treat plants grown in pots, flower boxes or other containers.
- Do not apply to soils which are water-logged or frozen
- Measuring utensils such as measuring cups and measuring spoons must not be used for any food or drinking water purposes after use with this product.

**HOW TO USE: Shake Well Before Use:**

- Fill a bucket or watering can with the appropriate amounts of concentrate (add first) and water (add last).
  - **Single Plants**  
Slowly pour as close to the base of the plant as possible, being careful not to get on leaves.
  - **Flowerbeds:**  
Sprinkle over the tops of the plants and cover the entire area.
- **NOTE:** The Flowerbed solution is diluted with more water than the Single Plant solution to ensure safety to plant leaves when sprinkling over the top.
- When finished, rinse the bucket/watering can with clean water and pour onto treated area.

**HOW MUCH TO USE:**

**Roses**

2 fl.oz. (4 TBSP) in 1 quart of water treats 1 plant

**Flowerbeds**

2 fl. oz. (4 TBSP) in 2 gallons of water treats 12 sq. ft.

**Azaleas, Camellias, Rhododendrons, and Other Shrubs**

1 fl. oz. (2 TBSP) in 1 quart of water per foot of plant height

**FOR BEST RESULTS:**

- Begin using this product in the spring when plants are actively growing
- Reapply every 6 weeks for a total of 3 applications per year. In areas where disease occurs frequently and the soil is sandy, the application interval can be shortened to 4 - 5 weeks for a total of 4 applications per year.
- Ensure the product gets down into the root zone by:
  - Pulling mulch away from plants to be treated.
  - Building a well around individual plants.
  - Pouring the drench solution slowly to allow the soil to absorb it.
- Keep rose, flower, and shrub beds clean.  
This minimizes harborage sites for diseases and insects (for additional cultural practices, consult your County Extension Service).

**HOW IMIDA-TEB GARDEN SC WORKS:**

Water moves the product down into the root zone where it is taken up and moved into the plant. The entire plant, even new growth, is fed and protected against insects and disease. Rain or watering cannot wash off this long-lasting systemic protection.



**Do Not Allow Children and Pets to Enter the Treated Area Until It Has Dried**

<b>INSECTS CONTROLLED</b>	
Adelgids Aphids Black Vine Weevil Larvae Borers <ul style="list-style-type: none"> <li>• Flatheaded (including Bronze Birch and Alder Borers)</li> <li>• Roundheaded (including Eucalyptus Longhorned Borers)</li> </ul> Japanese Beetles, Adult Lace Bugs Leaf Beetles (including Elm Leaf Beetles and Viburnum Leaf Beetles)	Leafhoppers (including Glassy-winged Sharpshooters) Leafminers (including Birch Leafminers and Holly Leafminers) Mealybugs Pine Tip Moth Larvae Psyllids Royal Palm Bugs Sawfly Larvae Scales (including Armored Scale [suppression] and Soft Scale) Thrips Whiteflies

<b>DISEASES CONTROLLED</b>	
<b>Diseases</b>	<b>Plants</b>
Black Spot Powdery Mildew Rust	Roses
Powdery Mildew Rust Southern Blight	Flowers
Black Spot Powdery Mildew Rust Southern Blight	Azaleas Camellias Rhododendrons and Other Landscape [Ornamental] Shrubs

- FEEDS**                      XX-XX-XX fertilizer for strong roots, shoots, and blooms
- WHERE TO USE**        Roses, flowers, iris, hibiscus, azaleas, camellias, rhododendrons and other shrubs
- WHEN TO USE**        Every 6 weeks throughout the growing season (See seasonal limitations in Directions for Use.)
- COVERAGE:**            Treats up to 16 roses & other shrubs or 200 square feet of flowerbed (32 fl.oz)

Questions or comments, contact Repar Corporation.

**STORAGE AND DISPOSAL**

**Do not contaminate water, food or feed by storage or disposal.**

**Pesticide Storage:**

Store in original container in a cool, dry place, out of the reach of children, preferably a locked storage cabinet. Protect from freezing.

**Pesticide Disposal:** Wastes resulting from the use of this product may be disposed of on site or at an approved waste disposal facility.

**Container Handling:**

**If empty:** Non-Refillable Container. Do not refill or reuse this container.

**If Partly Filled:** Call your local solid waste agency for disposal instructions. Never place unused product down any indoor or outdoor drain. Offer for recycling or reconditioning, or puncture and dispose of in a sanitary landfill, or incineration, or, if allowed by State and local authorities, by burning. If burned, stay out of smoke.

**CONDITIONS OF SALE AND LIMITED WARRANTY:**

REPAR CORPORATION warrants only that the material contained herein conforms to the chemical description on the label and is reasonably fit for the use herein described when used in accordance with the directions for use. The Directions for Use are believed to be reliable and must be followed carefully. However, it is impossible to eliminate all risks inherently associated with use of this product. Crop injury, ineffectiveness or other unintended consequences may result because of such factors as weather conditions, presence of other materials, or the manner of use or application, all of which are beyond the control of REPAR CORPORATION (REPAR) or the SELLER. To the extent consistent with applicable law, Repar Corporation shall not be liable for the consequential, special or indirect damages resulting from the handling or use of this product. To the extent consistent with applicable law, all such risks shall be assumed by the Buyer.

Except as expressly provided herein, Repar Corporation makes no warranties, guarantees, or representations of any kind, either express or implied, or by usage of trade, statutory or otherwise, with regard to the product sold, including but not limited to, merchantability, fitness for a particular purpose, use or eligibility of the product for any particular trade usage.