

67517-95

01/04/2012

1/10



UNITED STATES ENVIRONMENTAL PROTECTION AGENCY  
WASHINGTON, D.C. 20460

OFFICE OF  
CHEMICAL SAFETY AND  
POLLUTION PREVENTION

Jim Barron  
Exponent  
1150 Connecticut Ave., NW  
Suite 1100  
Washington, DC 20036

JAN 04 2012

Subject: Notification to add an additional diagram to compliment the directions for use  
Assault Mouse Bait Station I CU  
EPA Reg. #67517-95  
Decision #: 459269  
Submission date: December 1, 2011

Dear Mr. Barron:

The Agency is in receipt of your Application for Pesticide Notification under Pesticide Registration Notice (PRN) 98-10 dated December 1, 2011, for the product Assault Mouse Bait Station I CU, EPA Reg. #67517-95. The Registration Division (RD) has conducted a review of this request for its applicability under PRN 98-10 and finds that the action requested falls within the scope of PRN 98-10. The label submitted with the application has been stamped "Notification" and will be placed in our records.

If you have any questions, please call me directly at 703-347-0156 or [urbanski.jennifer@epa.gov](mailto:urbanski.jennifer@epa.gov).

Sincerely,

A handwritten signature in black ink, appearing to read "Jennifer Urbanski".

Jennifer Urbanski, Ph.D.  
Insecticide Rodenticide Branch  
Registration Division (7505P)  
Office of Pesticide Programs



Exponent  
1150 Connecticut Ave., NW  
Suite 1100  
Washington, DC 20036  
telephone 202-772.4900  
www.exponent.com

December 1, 2011

Dan Peacock  
Office of Pesticide Programs (7504P)  
U.S. Environmental Protection Agency  
Document Processing Desk  
Room s-4900, One Potomac Yard  
2777 South Crystal Dr.  
Arlington, VA 22202

RE: Submission of Minor Label Amendment under PR 98-10 for Assault Mouse Bait Station I; CU; (EPA Reg. No. 67517-95).

Dear Dan,

On behalf of our client PM Resources, (13001 St. Charles Rock Road, Bridgeton, MO 63044, EPA Company Number 67517), Exponent is submitting a minor label amendment under PR-98-10. The label change is, on page 6, we are including improved diagrams which may be optionally printed in place of the current diagrams found on page 4 of the Use Directions, under the section entitled "INSTRUCTIONS FOR OPENING, REFILLING & RECLOSING THE MOUSE BAIT STATION":

Please note, these same diagrams have been previously submitted in labeling for Assault Mouse Bait Station II CU (EPA Reg. No. 67517-90).

"This notification is consistent with the provisions of PR Notice 98-10 and EPA regulations at 40 CFR 152.46, and no other changes have been made to the labeling or the confidential statement of formula of this product. I understand that it is a violation of 18 U.S.C. Sec. 1001 to willfully make any false statement to EPA. I further understand that if this notification is not consistent with the terms of PR Notice 98-10 and 40 CFR 152.46, this product may be in violation of FIFRA and I may be subject to enforcement action and penalties under sections 12 and 14 of FIFRA."

**NOTIFICATION**

**JAN 04 2012**

If you have any questions or need additional information, please do not hesitate to contact me at (919) 228-6479.

Sincerely,



Jim Barron  
Authorized Representative for PM Resources

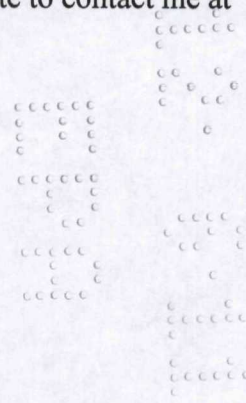

# ASSAULT<sup>®</sup> MOUSE BAIT STATION I CU

**THIS BAIT STATION IS RESISTANT TO WEATHER  
AND TO TAMPERING BY CHILDREN AND DOGS  
For Use Indoors and Outdoors**

**NOTIFICATION  
JAN 04 2012**

**REFILLABLE MOUSE POISON BAIT STATION  
Contains Bitrex**

For Use in and Around Homes and Residential Buildings  
Effective Indoor and Outdoor House Mouse Control  
Kills House Mice  
Can Kill in One Night's Feeding\*

Moisture Resistant                      Weather Resistant

\*House Mice usually consume a lethal dose in a single feeding, but it may take two or more days for them to die. Due to Stop Feed Action, house mice cease feeding after consuming a toxic dose. This product is effective against anti-coagulant-resistant house mice.

**ACTIVE INGREDIENT:**

Bromethalin (CAS No. 63333-35-7)..... 0.01%

**OTHER INGREDIENTS** ..... 99.99%

**TOTAL** 100.00%

**KEEP OUT OF REACH OF CHILDREN  
CAUTION  
SEE SIDE/BACK PANEL FOR  
PRECAUTIONARY STATEMENTS**

**MAY BE HARMFUL IF EATEN  
BY CHILDREN OR PETS**

EPA Reg. No.: 67517-95

EPA Est. No.: 67517-MO-1

**NET CONTENTS** 1.0 oz. (2 X 0.5 oz.) BLOCKS per BAIT STATION  
2 to 32 X 0.5 oz. BLOCKS per 1 to 16 BAIT STATIONS

Manufactured By  
**PM RESOURCES, INC.**  
13001 St. Charles Rock Road  
Bridgeton, MO 63044

Lot/Code/Product/Revision Numbers as Needed Mfg. & Printed in U.S.A.

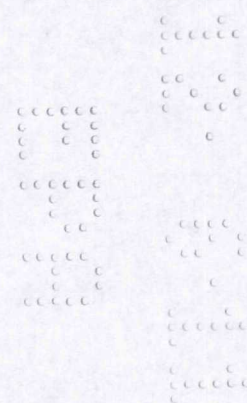

**PRECAUTIONARY STATEMENTS**

**HAZARDS TO HUMANS AND DOMESTIC ANIMALS**

**CAUTION:** Harmful if swallowed or absorbed through skin. Causes moderate eye irritation. Do not get in eyes, on skin, or on clothing. Keep away from children, domestic animals, and pets. Any person who retrieves carcasses or unused bait following application of this product must wear waterproof gloves.

**User Safety Requirements:**

As soon as possible, wash hands thoroughly after applying bait and before eating, drinking, chewing gum, using tobacco, or using the toilet.

**FIRST AID**

Have product container or label with you when calling a poison control center or doctor for treatment. You may also contact the Hotline Number at 1-800-345-4735 for health concerns, emergency medical treatment information or pesticide incidents.

- If Swallowed**
- Call a poison control center, doctor, or HOT LINE NUMBER 1-800-345-4735 immediately for treatment advice.
  - Have person sip a glass of water if able to swallow.
  - Do not induce vomiting unless told to do so by a poison control center or doctor.
  - Do not give anything by mouth to an unconscious person.

- If in Eyes**
- Hold eye open and rinse slowly and gently with water for 15-20 minutes. Remove contact lenses, if present after the first 5 minutes, then continue rinsing eye.
  - Call a poison control center or doctor for treatment advice.

- If On Skin or Clothing**
- Take off contaminated clothing.
  - Rinse skin immediately with plenty of water for 15-20 minutes.
  - Call a poison control center, doctor, or HOT LINE NUMBER 1-800-345-4735 immediately for treatment advice.

**TREATMENT FOR PET POISONING**

If an animal eats this bait, call a veterinarian or 1-800-345-4735 at once.

**NOTE TO PHYSICIAN or VETERINARIAN**

**Contains the nerve poison bromethalin.** This product is not an anticoagulant type rodenticide. For humans or animals ingesting bait and/or showing poisoning signs (such as muscle tremors, loss of hind limb use, or seizures for animals), limit absorption by either emesis or gastric lavage. Sublethal symptoms, if present, would be the result of cerebral edema and should be treated accordingly through administration of an osmotic diuretic and corticosteroid.

---

---

**ENVIRONMENTAL HAZARDS**

---

---

This product is extremely toxic to mammals and birds. Dogs and scavenging mammals and birds might be poisoned if they feed upon animals that have eaten this bait. Do not apply directly to water.

---

---

**DIRECTIONS FOR USE**

**It is a violation of Federal Law to use this product in a manner inconsistent with its labeling.**

**READ THIS LABEL:** Read this entire label and follow all use directions and use precautions. Use only for the sites, pests, and application methods described on this label.

**IMPORTANT:** THIS BAIT STATION MAY BE USED IN AND AROUND (WITHIN 50 FEET OF) BUILDINGS ACCESSIBLE TO CHILDREN AND PETS, CONSISTENT WITH USE RESTRICTIONS AND OTHER REQUIREMENTS INDICATED IN THIS LABEL.

To help prevent accidents:

1. Store product not in use in a location out of reach of children and pets.
2. Dispose of product container and unused, spoiled and unconsumed bait as specified on this label.

**USE SITES:** For indoor and outdoor use. This product may only be used to control house mice in and around homes and residential buildings.

**USE RESTRICTIONS:** Do not use this product in sewers. Do not place this ready-to-use bait station in any area where there is a possibility of contaminating food or surfaces that come into direct contact with food. Do not apply further than 50 feet from home or building. Do not deliberately remove bait from bait station for broadcasting. Do not sell this product in individual packages holding more than 1 pound of bait.

**SELECTION OF TREATMENT AREAS:** Determine areas where house mice will most likely find and consume the bait. Generally, these are along walls, by gnawed openings, in corners, burrows and concealed places, between floors and walls, or in locations where house mice or their signs have been seen. Remove as much alternative food accessible to house mice as possible.

**INSTRUCTIONS FOR SECURING THE MOUSE BAIT STATION: (WHEN EQUIPPED WITH ADHESIVE PAD ON THE BOTTOM).**

1. Turn the Bait Station upside down. On the bottom of the station will be an adhesive pad with a thin plastic cover over it. Peel the cover off the adhesive pad, leaving the pad intact and attached. This will expose an adhesive surface that can be used to place the Bait Station securely in your desired location.
2. Place Bait Station with adhesive pad down on a clean, flat, solid surface in the area where rodent activity has been noted. Press down firmly for 10 seconds to adhere Bait Station to surface. Your Station is now in place for baiting.

## DIRECTIONS FOR USE (CONTINUED)

## INSTRUCTIONS FOR OPENING, REFILLING &amp; RECLOSING THE MOUSE BAIT STATION

1. To open the Bait Station, put on gloves and insert the plastic key into the lock on top of the Bait Station lid. Push the key all the way down into the lock and turn key in the direction of the arrow to open the station lid.
2. **REMOVE AND SAVE KEY**
3. Remove the plastic bait holder and discard any remaining bait from both the holder and the bait station. Place one refill block of bait into each side of the plastic bait holder, with center holes facing upward.



4. Insert plastic bait holder with two refill baits into the **MIDDLE COMPARTMENT** of the Bait Station as shown below.

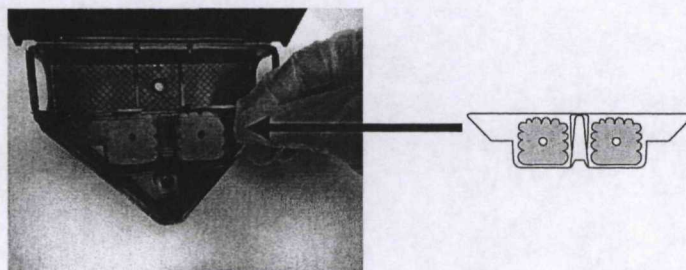

5. **WITH KEY STILL REMOVED** and plastic bait holder and refills in place, snap the lid of the Bait Station shut by pressing down on the lock.
6. **CLEAN AROUND THE BAIT STATION AREA BY REMOVING ALL REMAINING BAIT & BAIT CRUMBS. ENSURE THAT GLOVES & BAIT ARE DISPOSED OUT OF REACH OF CHILDREN, PETS AND WILDLIFE.**

**APPLICATION DIRECTIONS:** The active ingredient in this product is different from anticoagulant rodenticides. Individual house mice cease feeding after consuming a toxic dose.

**House Mice:** Place bait stations 8 to 12 feet apart in infested areas. Highest bait consumption is expected to occur on the first day or two after treatment. After several days, inspect bait placements and replace with new bait at sites where there is heavy feeding or where there is continued evidence of house mouse activity. Continue baiting until all signs of house mouse activity have ceased.

While wearing gloves, collect and properly dispose of all dead house mice and used bait stations. To discourage reinfestation, limit sources of rodent food, water, and harborage as much as possible. If reinfestation does occur, repeat treatment.

SIDE/BACK PANEL

PESTICIDE STORAGE AND DISPOSAL

Do not contaminate water, food, or feed by storage or disposal.

PESTICIDE STORAGE: Store only in original container in a cool, dry place inaccessible to children and pets. Keep containers closed and away from other chemicals.

PESTICIDE DISPOSAL AND CONTAINER HANDLING:

Nonrefillable container. Do not reuse or refill this container, except as described in the directions for use. If empty: place in trash or offer for recycling if available. If partly filled: call your local solid waste agency for disposal instructions. Never place unused product down any indoor or outdoor drain..

NOTICE OF WARRANTY

Buyer assumes all responsibility for safety and use not in strict accordance with directions for use.

{TEXT FOR STICKER TO BE AFFIXED TO EACH PRE-FILLED, REFILLABLE BAIT STATION}

Assault® Mouse Bait Station I CU

Net Weight: 1.0 oz.

THIS BAIT STATION IS RESISTANT TO WEATHER AND TO TAMPERING BY CHILDREN AND DOGS

KEEP OUT OF REACH OF CHILDREN

CAUTION: Keep away from humans, domestic animals and pets. Harmful if swallowed. Avoid contact with skin, eyes or clothing. Wash thoroughly with soap and water after handling bait. See outer package label for additional precautionary statements, first aid information and directions for use.

EPA Reg. No. 67517-95

EPA Est. No. 67517-MO-1

PM RESOURCES, INC., 13001 St. Charles Rock Road, Bridgeton, MO 63044

Active Ingredient: Bromethalin (CAS No. 63333-35-7)	0.01%
Other Ingredients	99.99%
Total	100.00%

65717-95 Master Label Notification submitted December 1, 2011.





**{6 MONTH INTRODUCTORY CLAIMS}**

New  
New Bait Station  
New Refillable Bait Station

**{OPTIONAL MARKETING CLAIMS}**

*Can kill in one night's feeding\**

\*House Mice usually consume a lethal dose in a single night's feeding, but it may take two or more days for them to die.

*Effective house mouse control*

*Helps reduce house mice problems*

*Contains bait blocks*

*Special nibble ridges mice love to chew*

*Refillable bait station*

*Bait station fits in room and cabinet corners and along walls*

*Small amount of space required for placement*

*Minimal space required for placement*

**OPTIONAL DIAGRAMS FOR PRINTING IN DIRECTIONS FOR USE.**

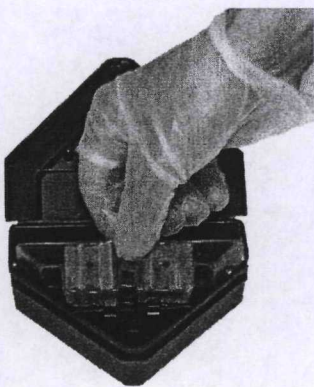
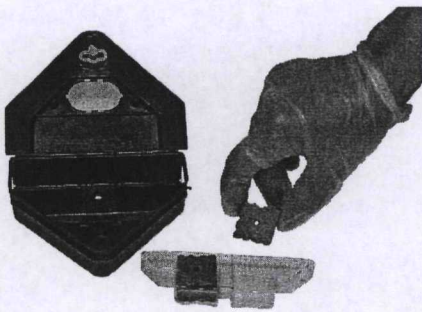

{OPTIONAL DIAGRAMS FOR "ASSAULT"® MOUSE BAIT STATION I CU}

