

PM-23 64864-13

1046

Please read instructions on reverse before completing form. Form Approved, OMB No. 2070-0060. Approval expires 05-31-98



United States Environmental Protection Agency Washington, DC 20460

<input checked="" type="checkbox"/> Registration
<input type="checkbox"/> Amendment
<input checked="" type="checkbox"/> Other

OPP Identifier Number 244475
--

Application for Pesticide - Section I

1. Company/Product Number 64864-13	2. EPA Product Manager Joann Miller	3. Proposed Classification <input checked="" type="checkbox"/> None <input type="checkbox"/> Restricted
4. Company/Product (Name) Malmo Fall & Winter Lawn Food 8-8-8	PM# 23	
5. Name and Address of Applicant (Include ZIP Code) Pace International LP 500 7th Avenue South Kirkland, WA 98083 <input type="checkbox"/> Check if this is a new address	6. Expedited Review. In accordance with FIFRA Section 3(c)(3) (b)(i), my product is similar or identical in composition and labeling to: EPA Reg. No. 64864-13 Product Name Magnolia Moss-a-way 9-3-6	

Section - II

<input type="checkbox"/> Amendment - Explain below.	<input type="checkbox"/> Final printed labels in response to Agency letter dated	NOTIFICATION APR 23 1996
<input type="checkbox"/> Resubmission in response to Agency letter dated	<input type="checkbox"/> "Me Too" Application.	
<input checked="" type="checkbox"/> Notification - Explain below.	<input type="checkbox"/> Other - Explain below.	

Explanation: Use additional page(s) if necessary. (For section I and Section II.)
Additional Brand Name to EPA Reg. No. 64864-13 as listed in section 1, number 4. All label text has remained the same other than the name, sizes have also stayed the same. Also note additional NPK value.

Section - III

1. Material This Product Will Be Packaged In:				2. Type of Container	
Child-Resistant Packaging <input type="checkbox"/> Yes* <input type="checkbox"/> No	Unit Packaging <input type="checkbox"/> Yes <input type="checkbox"/> No	Water Soluble Packaging <input type="checkbox"/> Yes <input type="checkbox"/> No		<input type="checkbox"/> Metal	<input type="checkbox"/> Plastic
				<input type="checkbox"/> Glass	<input type="checkbox"/> Paper
* Certification must be submitted		If "Yes" Unit Packaging wgt.	No. per container	Other (Specify)	
3. Location of Net Contents Information <input type="checkbox"/> Label <input type="checkbox"/> Container		4. Size(s) Retail Container		5. Location of Label Directions <input type="checkbox"/> On Label <input type="checkbox"/> On Labeling accompanying product	
6. Manner in Which Label is Affixed to Product <input type="checkbox"/> Lithograph <input type="checkbox"/> Paper glued <input type="checkbox"/> Stenciled <input type="checkbox"/> Other					

Section - IV

1. Contact Point (Complete items directly below for identification of individual to be contacted, if necessary, to process this application.)		
Name Connie Steimle	Title Regulatory Affairs Coordinator	Telephone No. (include Area Code) (206) 827-5722
Certification I certify that the statements I have made on this form and all attachments thereto are true, accurate and complete. I acknowledge that any knowingly false or misleading statement may be punishable by fine or imprisonment or both under applicable law.		6. Date Application Received (Stamped)
2. Signature <i>Connie Steimle</i>	3. Title Regulatory Affairs Coordinator	
4. Typed Name Connie Steimle	5. Date April 2, 1996	

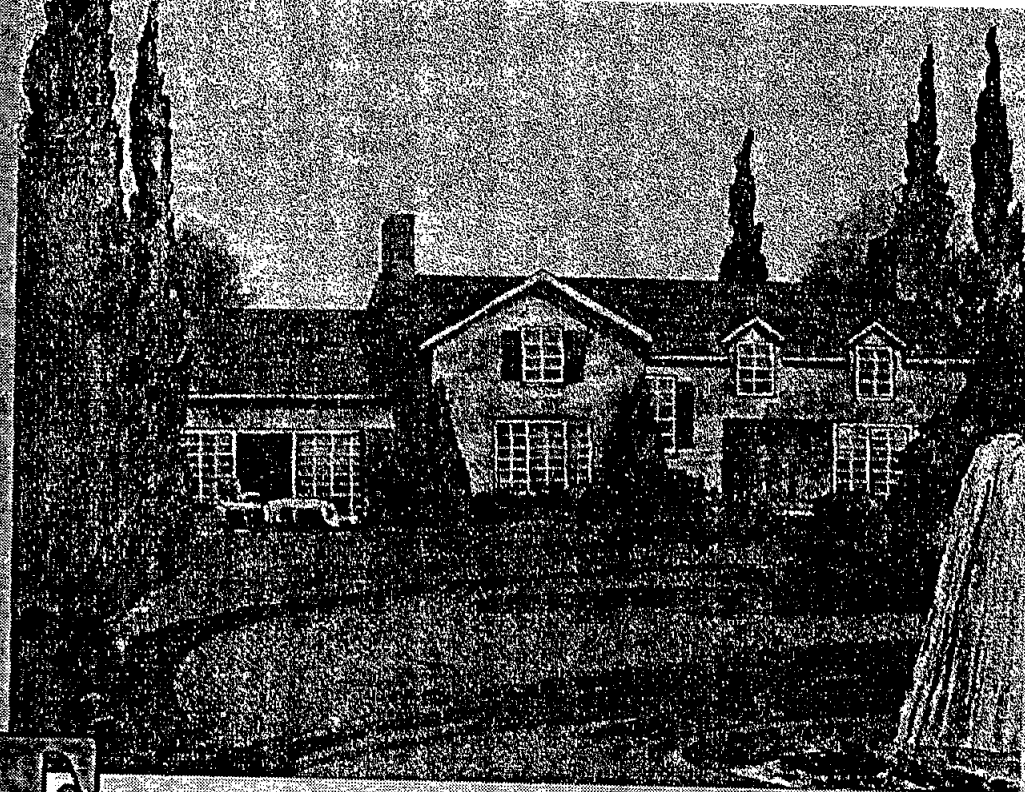

FALL & WINTER

F E R T I L I Z E R

LAWN FOOD

This product contains high phosphates and potash for hardy turf and winter protection...plus iron for moss control.



8-8-8

CAUTION: WILL STAIN CEMENT, Etc. Keep off sidewalks, driveways, etc.

Fertilizer Coverage: 4000 sq. ft.

Moss Control Coverage: 2500 sq.ft.

22 lbs. (9.9 kg) net wt.

<p>Active Ingredients Ferrous Sulfate Monohydrate 12% (FeSO₄ · H₂O) INERT INGREDIENTS Potassium Phosphate Content (K₂O) (as P₂O₅) (Mills) (K₂O) 10% TOTAL</p>	<p>KEEP OUT OF REACH OF CHILDREN CAUTION SEE BACK PANEL FOR ADDITIONAL PRECAUTIONARY STATEMENTS</p>	<p>EPA PATENT NO. 4485-1-3 EPA REG. NO. 44884-WA</p>
--	---	---

FALL & WINTER
FERTILIZER
LAWN FOOD

4066

Please read instructions on reverse before completing form. Form Approved. OMB No. 2070-0060. Approval expires 05-31-98.



United States Environmental Protection Agency Washington, DC 20460

Registration Amendment Other

OPP Identifier Number 244476

Application for Pesticide - Section I

1. Company/Product Number: 64864-13
2. EPA Product Manager: Joann Miller
3. Proposed Classification: [X] None [] Restricted
4. Company/Product (Name): Malmo Spring Lawn Food with Moss Control 12-4-4
5. Name and Address of Applicant: Pace International LP, 500 7th Avenue South, Kirkland, WA 98083
6. Expedited Review: EPA Reg. No. 64864-13, Product Name Magnolia Moss-a-way 9-3-6

Section - II

Amendment - Explain below. Resubmission in response to Agency letter dated. Notification - Explain below. Final printed labels in response to Agency letter dated APR 23 1996. "Me Too" Application. Other - Explain below.

Explanation: Use additional page(s) if necessary. (For section I and Section II.) Additional Brand name to EPA Reg. No. 64864-13 as listed in section 1, number 4. All text has remained the same as well as sizes. Also note the additional NPK value of 12-4-4.

Section - III

1. Material This Product Will Be Packaged In: Child-Resistant Packaging, Unit Packaging, Water Soluble Packaging, 2. Type of Container: Metal, Plastic, Glass, Paper, Other (Specify)
3. Location of Net Contents Information: Label, Container
4. Size(s) Retail Container
5. Location of Label Directions: On Label, On Labeling accompanying product
6. Manner in Which Label is Affixed to Product: Lithograph, Paper glued, Stenciled, Other

Section - IV

1. Contact Point: Name Connie Steimle, Title Regulatory Affairs Coordinator, Telephone No. (206)827-8711
Certification: I certify that the statements I have made on this form and all attachments thereto are true, accurate and complete.
2. Signature: Connie Steimle
3. Title: Regulatory Affairs Coordinator
4. Typed Name: Connie Steimle
5. Date: 4/2/96
6. Date Application Received (Stamped):



SPRING LAWN FOOD

F E R T I L I Z E R

with MOSS CONTROL

This product contains quick and slow release nitrogen,
for both rapid greening and luxurious, long-term
growth...plus iron for moss control

12•4•4

CAUTION: WILL STAIN CEMENT, Etc. Keep off sidewalks, driveways, etc.

Fertilizer Coverage: 4000 sq. ft.

Moss Control Coverage: 2500 sq.ft.

22 lbs. (9.9 kg) net wt.

ACTIVE INGREDIENTS
Ferric Sulfate Monohydrate.....17%
(FeSO₄·H₂O)
INERT INGREDIENTS.....83%
Relative to Pesticide Content
Equivalent to 5.0% Metallic Iron (Fe)
TOTAL.....100%

KEEP OUT OF REACH OF CHILDREN
CAUTION
SEE BACK PANEL FOR ADDITIONAL
PRECAUTIONARY STATEMENTS

EPA REG. NO. 54864-13
EPA REG. NO. 64864-WA-2

SPRING LAWN FOOD
F E R T I L I Z E R
with MOSS CONTROL

604

malmo

Satisfaction guaranteed
or money refunded

SPRING LAWN FOOD FERTILIZER with MOSS CONTROL

PRECAUTIONARY STATEMENTS HAZARDS TO HUMANS & DOMESTIC ANIMALS

CAUTION: Harmful if swallowed. Avoid inhalation of dust and contact with eyes, skin or clothing. Wash hands thoroughly after handling.
Environmental Hazards: Do not apply directly to water. Do not contaminate water by cleaning of equipment or disposal of wastes.

STATEMENT OF PRACTICAL TREATMENT

- IF SWALLOWED:** Induce vomiting by forcing liquid to back of throat or giving 5mg of ipecac as directed on the package. Get medical attention.
- IF IN EYES:** Flush eyes thoroughly with water for 15 minutes. Get medical attention.
- IF ON SKIN:** Wash skin with soap and water.

DIRECTIONS FOR USE

1. It is a violation of Federal Law to use this product in a manner inconsistent with its labeling.
1. Apply in spring, using fertilizer spreader according to conditions below.
2. Avoid overlapping when applying.
3. Water thoroughly immediately following application.
4. Dead moss may be raked out.

CAUTION: This product contains iron. Iron will stain. Do not allow this product to contact pavers, driveways, concrete, stone work or clothing. Sweep concrete surfaces immediately to prevent staining. If concrete surface is wet when contact occurs staining may be impossible to prevent.

SPREADER	SPREADER SETTINGS* APPROXIMATE SETTING FOR 4,000 SQ. FT.	APPROXIMATE SETTING FOR 2,500 SQ. FT.
SCOTT'S BROADCAST	1/2	1/4
SCOTT'S DROP	1/2	1/4
DRYING BROADCAST	1/2	1/4
DRYING DROP	1/2	1/4
PRECISION BROADCAST	1/2	1/4
PRECISION DROP	1/2	1/4

*The above spreader settings are approximate. Differences may occur due to type and condition of spreader, roughness of area being and speed of which applied. Check your spreader on a small measured area first and adjust settings as necessary to give desired coverage. Clean spreader thoroughly after use.

STORAGE AND DISPOSAL

STORAGE: Store in original container and store any bags containing unused product in a locked storage area away from children and pets. Do not store near food or feeds. To prevent cross contamination, do not store near other fertilizers, insecticides, fungicides, or acids.

PESTICIDE DISPOSAL: To dispose of bags which contain unused product, securely wrap bag in several layers of newspaper and discard in trash.

CONTAINER DISPOSAL: Do not reuse empty bag. Fold empty bag and discard in trash.

GUARANTEED ANALYSIS

Total Nitrogen (N)	12.01%
0.36% Ammoniacal Nitrogen	
0.35% Urea Nitrogen	
Available Phosphorus Acid (P ₂ O ₅)	4.91%
Available Potash (K ₂ O)	4.91%
Calcium (Ca)	7.40%
Magnesium (Mg)	4.81%
Sulfur (S)	5.54%
Iron (Fe)	5.00%
Zinc (Zn)	0.60%

INGREDIENTS

Dolomite Urea, Farnsil Sulfate Monohydrate, Ammonium Phosphate, Ammonium Sulfate, Muriate of Potash, Sulfur-Coated Urea

NOTICE TO BUYER

Our recommendations for use of this product are based upon tests and/or information believed to be reliable. The use of this product being beyond the control of the manufacturer, no guarantee expressed or implied beyond refund of purchase price is shown. Buyer assumes all risk of improper storage and application of this product or its improper use in combination with other materials.



Distributed by:
Ernst Home & Nursery
Guaranteed Quality Since 1893
Seattle, WA 98161

Packaged by:
FACE INTERNATIONAL LP
Parker, WA 98389

Q-SM