

64405-2

8.24.2007

1/10



UNITED STATES ENVIRONMENTAL PROTECTION AGENCY
WASHINGTON, D.C. 20460

OFFICE OF
PREVENTION, PESTICIDES AND
TOXIC SUBSTANCES

Ms. Kim Davis
CC, APC, Manager
Consultant/Agent
Nisus Corporation
c/o RegWest Company, LLC
30856 Rocky Road
Greeley, CO 80631-9375

AUG 24 2007

RE: Label Revision
EPA Reg. No.: 64405-2
Date of Submission: July 13, 2007

Dear Ms. Davis:

The Agency is in receipt of your Application for Pesticide Notification under Pesticide Registration Notice (PRN) 98-10 dated July 13, 2007, for the product Rezone Bait. The Registration Division (RD) has conducted a review of this request for its applicability under PRN 98-10 and finds that the action(s) requested fall within the scope of PRN 98-10. The label submitted with the application has been stamped "Notification" and will be placed in our records.

If you have any questions, please call me directly at 703-305-6249 or Joyce Edwards of my staff at 703-308-5479.

Sincerely,

A handwritten signature in black ink, appearing to read "Linda Arrington".

Linda Arrington
Notifications & Minor Formulations Team Leader
Registration Division (7505P)
Office of Pesticide Programs

2/10

Please read instructions on reverse before completing form.

Form Approved. OMB No. 2070-0060.

United States Environmental Protection Agency 1200 Pennsylvania Avenue, N.W. Washington, DC 20460-0001	<input type="checkbox"/> Registration <input type="checkbox"/> Amendment <input checked="" type="checkbox"/> Other	OPP Identifier Number <h2 style="text-align: center;">Notification</h2>
--	--	--

Application for Pesticide – Section I

1. Company/Product Number EPA Reg. No. 64405-2	2. EPA Product Manager Richard Gebken	3. Proposed Classification <input checked="" type="checkbox"/> None <input type="checkbox"/> Restricted
4. Company/ Product (Name) Redzone Bait	PM # 10	
5. Name and Address of Applicant (Include ZIP Code) Nisus Corporation c/o RegWest Company, LLC 30856 Rocky Road Greeley, CO 80631-9375 <input type="checkbox"/> Check if this is a new address		6. Expedited Review. In accordance with FIFRA Section 3(c)(3)(b)(i) my product is similar or identical in composition and labeling to: EPA Reg. No. _____ Product Name _____

Section – II

<input type="checkbox"/> Amendment – Explain below. <input type="checkbox"/> Resubmission in response to Agency letter dated _____ <input checked="" type="checkbox"/> Notification – Explain below.	<input type="checkbox"/> Final printed labels in response to Agency letter dated _____ <input type="checkbox"/> "Me Too" Application. <input type="checkbox"/> Other – Explain below.
--	---

NOTIFICATION
AUG 24 2007

Explanation: Use additional page(s) if necessary. (For Section I and Section II.)

Non-PRIA label revision notification per PR Notice 98-10
(Refer to Reference Label for an illustration of the revisions).

This notification is consistent with the provisions of PR Notice 98-10 and EPA regulations at 40 CFR § 152.46, and no other changes have been made to the labeling or the confidential statement of formula of this product. I understand that it is a violation of 18 U.S.C. Sec. 1001 to willfully make any false statement to the EPA. I further understand that if this notification is not consistent with the terms of PR Notice 98-10 and 40 CFR § 152.46 this product may be in violation of FIFRA and I may be subject to enforcement action and penalties under sections 12 and 14 of FIFRA.

Section – III

1. Material This Product Will Be Packaged In:				2. Type of Container	
Child Resistant Packaging <input type="checkbox"/> Yes* <input type="checkbox"/> No	Unit Packaging <input type="checkbox"/> Yes <input type="checkbox"/> No	Water Soluble Packaging <input type="checkbox"/> Yes <input type="checkbox"/> No		<input type="checkbox"/> Metal	<input type="checkbox"/> Plastic
				<input type="checkbox"/> Glass	<input type="checkbox"/> Paper
*Certification must be submitted	If "Yes" Unit Packaging Wgt.	No. Per Container	If "Yes" Packaging Wgt.	No. Per Container	<input type="checkbox"/> Other (Specify): _____
3. Location of Net Contents Information <input type="checkbox"/> Label <input type="checkbox"/> Container		4. Size(s) Retail Container		5. Location of Label Directions <input type="checkbox"/> On Label <input type="checkbox"/> On Labeling Accompanying Product	
6. Manner in Which Label is Affixed to Product <input type="checkbox"/> Lithograph <input type="checkbox"/> Stenciled <input type="checkbox"/> Paper glued <input type="checkbox"/> Other _____					

Section - IV

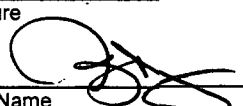
1. Contact Point (Complete items directly below for identification of individual to be contacted, if necessary, to process this application).		
Name Kim Davis, CC, APC, Manager	Title Consultant/Agent	Telephone No. (Include Area Code): (970) 353-0611 kim@regwest.com
I certify that the statements I have made on this form and all attachments thereto are true, accurate and complete. I acknowledge that any knowingly false or misleading statement may be punishable by fine or imprisonment or both under applicable law.		6. Date Application Received (Stamped)
2. Signature 	3. Title Consultant/Agent	
4. Typed Name Kim Davis, CC, APC, Manager	5. Date July 13, 2007	

TERRO®

Multi-Purpose Insect Bait

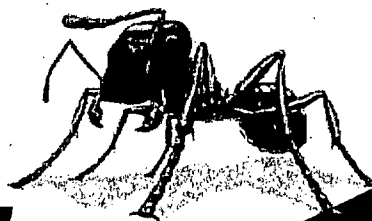

• **Children & Pets**
may enter the treatment area
immediately after application

• **Weather Resistant**

Also **Kills Carpenter Ants**
Slugs & Snails

Cebo de insecto de fines múltiples

- Después de la aplicación, niños y mascotas pueden ingresar al área tratada
- Resistente al clima
- También Mata Hormigas Carpinteras, Babosas y Caracoles

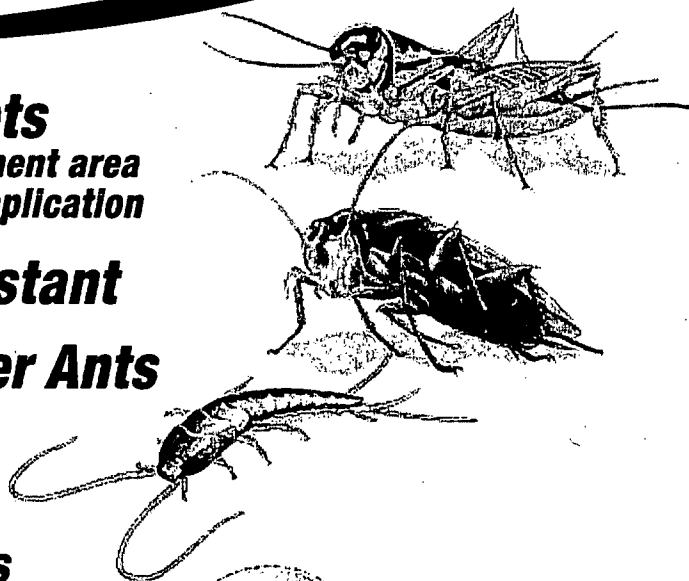

**Convenient
Shaker
Can!**



CONTAINS
Orthoboric Acid

KEEP OUT OF REACH
OF CHILDREN

CAUTION

See Back Panel for Additional
Precautionary Statements.

MANTÉNGASE FUERA DEL
ALCANCE DE LOS NIÑOS

PRECAUCIÓN

Vea el Panel Posterior para
Precauciones Adicionales.

ACTIVE INGREDIENT/INGREDIENTE ACTIVO:

Orthoboric Acid	5%
OTHER INGREDIENTS/OTROS INGREDIENTES:	95%
TOTAL	100%

NET WEIGHT/PESO NETO: 3 Lbs. (1.36kg)

4/10

PRECAUTIONARY STATEMENTS

HAZARDS TO HUMANS & DOMESTIC ANIMALS

CAUTION: Harmful if absorbed through skin. Causes moderate eye irritation. Avoid contact with skin, eyes or clothing. Wash hands before eating, drinking, chewing gum, using tobacco or using the toilet.

First Aid

IF IN EYES:

- Hold eye open and rinse slowly and gently with water for 15-20 minutes. Remove contact lenses, if present, after the first 5 minutes, then continue rinsing.
- Call a poison control center or doctor for treatment advice.

IF ON SKIN:

- Take off contaminated clothing.
- Immediately rinse skin with plenty of water for 15 - 20 minutes.
- Call a poison control center or doctor for treatment advice.

Have the product container or label with you when calling a poison control center or doctor or going for treatment.

PERSONAL PROTECTIVE EQUIPMENT

Applicators and handlers must wear: Long-sleeved shirt and long pants; chemical-resistant or waterproof gloves; and shoes plus socks.

ENVIRONMENTAL HAZARDS

Do not apply directly to water, to areas where surface water is present or to intertidal areas below the mean high-water mark. Do not contaminate water when disposing of equipment washwaters or rinsate.

DIRECTIONS FOR USE

It is a violation of Federal law to use this product in a manner inconsistent with its labeling.

GENERAL INFORMATION

This product is a ready-to-use, weather/moisture resistant bait that controls and kills ants, cockroaches, crickets, earwigs, silverfish, snails and slugs, including:

Ants: Argentine, Carpenter, Thief, Pharaoh, Little Black, Pavement, Odorous House and Crazy Ants

Cockroaches: Asian, American, Brown, Brown Banded, Smokey Brown, German and Oriental Cockroaches

Crickets: Camel, House, Field and Mole Crickets

Snails and Slugs

European Earwigs

Do not contaminate this product with other pesticides. If this product becomes contaminated with another pesticide it will lose its effectiveness. Do not apply directly to food. This product is designed to be used as a residual treatment in an Integrated Pest Management program incorporating good sanitation practices. Children and pets may enter the treatment area immediately after application is completed. Do not treat pets with this product. Avoid contamination of feed and foodstuff. Avoid over-application around ornamental plants and fish ponds. Do not apply this product in combination with fertilizers, other pesticides or other biologically-active materials.

APPLICATION INSTRUCTIONS

To open shaker can, remove plastic lid on bottom of can and peel away the tamper evident liner. To apply product, grab the handle on the opposite end of the can. Shake can while walking to dispense at the recommended rate(s). Replace plastic lid to reseal can after use.

Exterior Baiting to Control and Kill Ants, Including Carpenter Ants, Around Homes and Other Structures: Treat exterior perimeter areas of structure in a band 2 to 4 feet wide at a rate of 6 ounces per 100 square feet. Also apply product in a 2 to 4 foot band around all trees, stumps, firewood piles and other locations where carpenter ants may nest. If the nest is located in a hollow tree or stump, apply ½ to 1 ounce of product directly into the cavity. Apply along ant trails and in areas where ant activity has been noted.

To Control and Kill Ants, Cockroaches, Crickets, Earwigs and Silverfish Within and Around the Exterior of Homes: Apply at a rate of 4 pounds per 1,000 square feet (6 ounces or 1 1/4 cups per 100 square feet) of surface area. Spread evenly in crawl spaces, attics, drop ceilings and cellars with dirt or gravel floors. Concentrate application in areas where insect activity is most prevalent. In attics, be sure to apply in eaves and access drains. In garages and basements, concentrate application along walls and baseboards. This product may also be applied in inaccessible areas such as cracks and crevices where insects may hide. Reapply as necessary.

Exterior Baiting to Control and Kill Snails and Slugs in Flower Gardens and Around Ornamentals, Groundcovers and Shrubs: At the beginning of the spring planting season (before damage occurs), broadcast 6 ounces per 100 square feet in areas likely to be infested with snails and slugs. It is best to apply the bait during early morning or evening when slugs and snails are present and eating. Reapply every four weeks for satisfactory control.

Senoret Chemical Co., Inc.
St. Louis, MO 63122
800-837-7644 • www.terro.com
EPA Reg. No. 64405-2-149 EPA Est. No. 149-MO-1

STORAGE AND DISPOSAL

Pesticide Storage: Store in a dry place. Do not store where children or animals may gain access. **Disposal:** If empty: Do not reuse this container. Place in trash or offer for recycling, if available. If partly filled: Call your local solid waste agency for disposal instructions. Never place unused product down any indoor or outdoor drain.



P-CAN-P00000

Spanish instructions under lid.
Instrucciones españolas bajo tapa. ↓

3/10

Redzone Bait

A Weather/Moisture Resistant Bait to Kill and Control Ants, Carpenter Ants, Cockroaches, Crickets, Mole Crickets, Earwigs, Silverfish, Snails and Slugs

NOTIFICATION
AUG 24 2007

[Weather-Resistant Bait for the Control of: Crickets, Cockroaches, Silverfish, Carpenter Ants, Ants, Earwigs. Snails and Slugs]

[Kills and Controls Sweet and Grease Eating Ants, Carpenter Ants, Cockroaches, Silverfish and Crickets]

[For the Control of: Crickets, Cockroaches, Silverfish, Ants, Earwigs]

**Rainfast [waterproof] up to 4 inches
Long-Lasting, Weather-Resistant Bait**

**For Both Interior and Exterior Use
[For Crack and Crevice Applications!]
[Can be used indoors and outdoors] [For indoor and outdoor use]**

**For Use In and Around Homes, Apartments, Garages,
Public and Private Institutions, Schools, Hotels,
Hospitals, Pet Stores, Zoos, Kennels, Warehouses, Supermarkets,
Restaurants, Vending Machines, Aircraft and Food Processing Plants**

For outdoor use on home lawns, in-ground utility boxes, pedestal boxes, above-ground transformers, airports, roadsides, highway rights-of-way, campgrounds, cemeteries, picnic areas, industrial sites, commercial nurseries, non-grazed pasture and rangeland, agricultural crops, golf courses, commercial and recreational turf and sodfarms

**No known insect resistance No photo-decomposition No Thermal Degradation
Odorless – No chemical odors**

**[Contains a proprietary [secret] [unique] [Patent Pending] attractant]
Ants take bait back to colony to kill the queen
Kills the entire ant colony (queens, workers, etc.)**

**Fast Acting
[Convenient, Easy-to-Use Shaker Bag]
[All-in-One Bait Station(s)] [For use Only in {brand name} Bait Stations]**

**Contains Orthoboric Acid
Children and Pets May Enter the Treatment Area Immediately After Application
Convenient Shaker Can!**

Active Ingredient:	
Orthoboric Acid	5%
Other Ingredients	<u>95%</u>
Total	100%

**Keep Out of Reach of Children
CAUTION
See side panel [booklet] for
additional precautionary statements.**

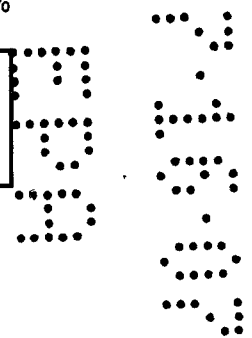

EPA Reg. No. 64405-2 EPA Est. 64405-TN-1

Net Weight: ____ pounds [____ ounces] [(____ kg)]

6/10

Made in the U.S.A.

Nisus Corporation
100 Nisus Drive; Rockford, TN 37853
(800) 264-0870 www.nisuscorp.com
{Logo: Nisus Corporation}
The World's Leader in Borate Technology

{Side Panel(s) / Booklet}

PRECAUTIONARY STATEMENTS
Hazards to Humans & Domestic Animals

CAUTION: Harmful if absorbed through skin. Causes moderate eye irritation. Avoid contact with skin, eyes or clothing. Wash hands before eating, drinking, chewing gum, using tobacco or using the toilet.

First Aid

If in Eyes:	<ul style="list-style-type: none"> • Hold eye open and rinse slowly and gently with water for 15-20 minutes. Remove contact lenses, if present, after the first 5 minutes, then continue rinsing. • Call a poison control center or doctor for treatment advice.
If on Skin:	<ul style="list-style-type: none"> • Take off contaminated clothing. • Immediately rinse skin with plenty of water for 15 – 20 minutes. • Call a poison control center or doctor for treatment advice.
Have the product container or label with you when calling a poison control center or doctor or going for treatment.	

Personal Protective Equipment

Applicators and handlers must wear: Long-sleeved shirt and long pants; chemical-resistant or waterproof gloves; and shoes plus socks.

Environmental Hazards

Do not apply directly to water, to areas where surface water is present or to intertidal areas below the mean high-water mark. Do not contaminate water when disposing of equipment washwaters or rinsate.

DIRECTIONS FOR USE

It is a violation of Federal law to use this product in a manner inconsistent with its labeling.

General Information

This product is a ready-to-use, weather/moisture resistant [rainfast] bait that controls and kills ants, cockroaches, crickets, earwigs, silverfish, snails and slugs, including:

- Ants:** Argentine, Carpenter, Thief, Pharaoh, Little Black, Pavement, Odorous House and Crazy Ants
- Cockroaches:** Asian, American, Brown, Brown Banded, Smokey Brown, German and Oriental Cockroaches
- Crickets:** Camel, House, Field and Mole Crickets
- Snails and Slugs**
- European Earwigs**

Do not contaminate this product with other pesticides. If this product becomes contaminated with another pesticide it will lose its effectiveness.

Do not apply directly to food. In commercial food handling facilities, cover or remove any food during application. In food handling and other areas, bait may be placed in removable trays [{brand name} bait stations]. Always record the number and location of trays [bait stations]. This product is designed to be used as a residual treatment in an Integrated Pest Management program incorporating good sanitation practices.

This product may be applied in appropriate areas with a power duster (Except in California). Consult equipment manufacturer for recommended settings.

Children and pets may enter the treatment area immediately after application is completed. Do not treat pets with this product. Avoid contamination of feed and foodstuff. Avoid over-application around ornamental plants and fish ponds. Do not apply this product in combination with fertilizers, other pesticides or other biologically-active materials.

Application Instructions

{When product is packaged in a shaker bag, the following paragraph will be included:}

To open shaker bag, cut across bottom of bag where notched {or other appropriate description of method such as pulling tab, etc.}. Apply product by walking slowly and gently shaking bag up and down to apply at the recommended rate[s]. Reseal bag after use.

{When product is packaged in shaker canister the following paragraph will be included:}

To open shaker can, remove plastic lid on bottom of can and peel away the tamper evident liner. To apply product, grab the handle on the opposite end of the can. Shake can while walking to disperse at the recommended rate(s). Replace plastic lid to reseal can after use.

To Control and Kill Ants, Cockroaches, Crickets, Mole Crickets, Snails and Slugs on Lawns, Ornamental Turf, Playing Fields, Parks and Greens of Golf Courses: [Use a mechanical spreader to] Apply bait evenly to affected areas at the rate of 2 pounds per 1,000 square feet (3.2 ounces or 2/3 cup per 100 square feet) or 90 pounds per acre. **When treating for mole crickets:** Thoroughly irrigate treatment areas in the late afternoon prior to application. For maximum effectiveness, do not irrigate treated area immediately after application.

Exterior Baiting to Control and Kill Snails and Slugs in Flower Gardens and Around Ornamentals, Groundcovers and Shrubs: At the beginning of the spring planting season (before damage occurs), broadcast 6 ounces per 100 square feet in areas likely to be infested with snails and slugs. It is best to apply the bait during early morning or evening when slugs and snails are present and eating. Reapply every four weeks for satisfactory control.

To Control and Kill Snails and Slugs in Home Greenhouses and Lath Houses: Evenly distribute granules on and under benches at the rate of 6 ounces per 100 square feet. Do not place in flats or pots.

To Control and Kill Snails and Slugs in Interiorscapes of Fruit and Vegetable Gardens: Evenly apply bait at a rate of 6 ounces per 100 square feet no more than once every 4 to 6 weeks.

Exterior Baiting to Control and Kill Ants, Including Carpenter Ants, Around Homes and Other Structures: Treat exterior perimeter areas of structure in a band 2 to 4 feet wide at a rate of 6 ounces per 100 square feet. Also apply product in a 2 to 4 foot band around all trees, stumps, firewood piles and other locations where carpenter ants may nest. If the nest is located in a hollow tree or stump, apply 1/2 to 1 ounce of product directly into the cavity. Apply along ant trails and in areas where ant activity has been noted.

To Control and Kill Ants, Cockroaches, Crickets, Earwigs and Silverfish Within and Around the Exterior of Homes, Hotels, Apartment Buildings, Stores and Restaurants (Non-Food Areas), Warehouses and Sewers: Apply at a rate of 4 pounds per 1,000 square feet (6 ounces or 1.25 cups per 100 square feet) [4 ounces bait per 67 square feet] of surface area. Spread evenly in crawl spaces, attics, drop ceilings and cellars with dirt or gravel floors. Concentrate application in areas where insect activity is most prevalent. In attics, be sure to apply in eaves and access drains. In warehouses, garages and basements, concentrate application along walls and baseboards. This product may also be applied in inaccessible areas such as cracks and crevices where insects may hide. Apply in pits of elevator, dumbwaiter and trash chute shafts. Apply under and behind pallets and boxes in storerooms. Bait may also be placed [Place bait] in removable trays [{brand name} bait stations] in areas accessible to insects but inaccessible to children and pets. Always record the location and number of trays [bait stations]. Regularly inspect trays [bait stations] and replace bait as needed. In sewers, apply along ledges and around manhole entrances. Treat exterior perimeter building walls in a band approximately 2 feet wide and scatter bait in flower beds, leaf litter, wood piles, trash cans and refuse areas. Reapply as necessary.

For treating new construction: Apply in wall voids and other areas where insects may hide.

For perimeter treatments: Spread bait at a rate of 6 ounces or 1.25 cups per 100 square feet in a band at least 2 feet wide around foundations, patios, driveways, sidewalks, entrances to homes and buildings, ~~gutter~~ areas where insects are present. Apply around landscape lighting, floodlights, street lamps or other exterior fixtures and scatter bait in flower beds, leaf litter, wood piles, trash cans and refuse areas. Reapply as necessary.

For treating ant mounds: Apply 1/2 to 1 ounce of this product around all ant mounds. Supplement by broadcast application in immediate area and along ant trails and in areas where ant activity has been noted.

To Control and Kill Ants, Cockroaches, Crickets, Earwigs and Silverfish In: Food handling establishments, homes, restaurants, markets, schools, warehouses, factories, offices, hotels, motels, hospitals, nursing homes, ~~garages~~, grocery stores, apartment buildings, new construction, industrial plants, theaters, ships, boats, trains, aircraft, trucks, yachts, camps, mobile homes, buses, pet stores, zoos, kennels, military bases, libraries, utilities and sewers: **Food area**

application limited to crack and crevice treatment only [(see following section)]. Apply only in areas inaccessible to children and pets. Avoid contamination of feed and foodstuffs. Apply liberally, scattering/dusting under and behind refrigerator, cooler, stove, sink, dishwasher, washing machine and dryer tubs; counters; into openings around drains, water pipes and electrical conduits; and in cracks and crevices along baseboards and corners of cabinets, counter tops, cupboards and closets. Remove all lower drawers in kitchen and bathroom cabinets, bedroom dressers and chests of drawers, then scatter/dust liberally in drawer wells. Any bait visible after application must be brushed into cracks and crevices or removed. Reapply as necessary. Bait may also be placed [Place bait] in removable trays [(brand name) bait stations] in areas accessible to insects but inaccessible to children and pets. Always record the location and number of trays [bait stations]. Regularly inspect trays [bait stations] and replace bait as needed.

Crack and Crevice Applications: Crack and crevice applications may be made using most types of dust applicators. A bellows type duster works best. Insert stem into gaps, cracks and crevices and apply 2 to 6 puffs per lineal foot, depending upon the severity of the infestation. Drill small holes to gain access into wall voids and under cabinets. This product may also be applied in appropriate areas with a power duster (Except in California). Consult equipment manufacturer for recommended settings. **Application Sites and Directions:**

1. Apply under and behind appliances in kitchens, bathrooms and utility rooms (remove kick plates if possible).
2. Kitchen and bathroom cabinets and vanities often have a space between the floor and the bottom drawer or cabinet. If a gap exists along the top of the kickplate, dust this product into the void area. If no gaps are present, drill a small hole every two feet along the kickplate drilling at least one hole under each cabinet and apply this product through the holes.
3. Apply in voids around plumbing pipes behind water heaters and under sinks in kitchens, bathrooms, showers and utility rooms. Pull back escutcheon plates around pipes to allow access to the void.
4. Remove electrical wall socket and switch covers and dust product around boxes and into voids. Do not apply product directly into electrical switch and outlet boxes.
5. Cracks or spaces between the wall and doorframes, cabinets, counter tops, molding or baseboards provide excellent hiding places for roaches and ants. Dust a small amount of this product into these areas wherever possible.
6. Apply under and behind vending machines. If access can be gained to the interior of the machine, apply around the interior base being careful not to contaminate any foodstuffs.

To Control and Kill Cockroaches, Crickets, Ants, Earwigs and Silverfish in Federally inspected (USDA) meat and poultry plants: For application only in inedible product areas and nonprocessing areas as a crack and crevice treatment. Apply liberally to cracks and crevices in areas such as around baseboards and in closets; beneath cabinets and appliances, in and around waste containers and into openings around drains, water pipes and electrical conduits. Avoid contamination of feed and food stuffs. Bait stations may be used. Always record the number and location of bait stations. Regularly inspect bait stations and replace bait as needed. This product is best used as a supplemental residual treatment preceded by approved spray and good sanitation practices.

{For product packaged in "Snuffer™" container}

Application Sites and Directions

Snuffer™ pre-filled dispensers with removable caps.

Place tip of applicator into area you want to treat and squeeze 4 to 6 short, quick puffs for every lineal foot of area to be treated.

1. Apply under and behind appliances in kitchens, bathrooms and utility rooms (remove kick plates if possible).
2. Remove kitchen and bathroom drawers and apply a light dust of this product into drawer wells.
3. Kitchen and bathroom cabinets and vanities often have a space between the floor and the bottom drawer. This is an ideal living area for cockroaches and ants. If a gap exists along the top or bottom of the kickplate, dust this product into the void area. If no gaps are present, drill a ¼" hole every two feet along the kickplate, drilling at least one hole under each cabinet, and apply this product through the holes. It is not necessary to seal the holes after application.
4. Apply in voids around plumbing pipes behind water heaters and under sinks in kitchens, bathrooms and utility rooms. Pull back plates around pipes to allow access to the void [(see diagram)].
5. Remove electrical wall socket and switch covers and dust this product into boxes and voids. If necessary, drill small holes just above the baseboard to gain access into wall voids.
6. Cracks or spaces between the wall and doorframes, cabinets, molding or baseboards provide excellent hiding places for roaches and ants. Dust a small amount of this product into these areas wherever possible.
7. Apply in attics around the perimeter eaves and around all vent pipes and access areas. Pay particular attention to areas above kitchens and bathrooms.
8. Apply around the perimeter of dropped ceilings.

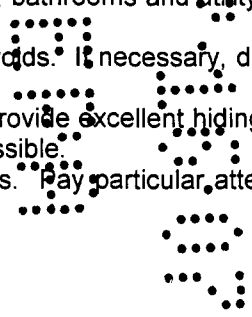

{For product packaged in containers of a size not suitable for residential/household settings:}

Storage & Disposal

Do not contaminate water, food or feed by storage or disposal.

Pesticide Storage: Store in a dry place. Do not store where children or animals may gain access. **Pesticide Disposal:** Wastes resulting from the use of this product may be disposed of on site or at an approved waste disposal facility. **Container Disposal:** Completely empty bag [container] [into application equipment], then dispose of empty bag [container] in a sanitary landfill or by incineration, or if allowed by State and local authorities, by burning. If burned, stay out of smoke.

{For product packaged in containers of a size suitable for residential/household settings:}

[Storage and Disposal]

Pesticide Storage: Store in a dry place. Do not store where children or animals may gain access. **Disposal:** If empty: Do not reuse this container [bag]. Place in trash or offer for recycling if available. **If partly filled:** Call your local solid waste agency for disposal instructions. Never place unused product down any indoor or outdoor drain.

Warranty Disclaimer

Manufacturer warrants that this product conforms to the chemical description on the label and is reasonably fit for the purposes stated on the label when used in strict accordance with the directions, subject to the inherent risks set forth below. **MANUFACTURER MAKES NO OTHER EXPRESS OR IMPLIED WARRANTY OF MERCHANTABILITY OR FITNESS FOR A PARTICULAR PURPOSE OR ANY OTHER EXPRESS OR IMPLIED WARRANTY.**

Inherent Risks of Use

It is impossible to eliminate all risks associated with use of this product. Lack of performance or other unintended consequences may result because of such factors as use of the product contrary to label instructions, abnormal conditions, the presence of other materials, the manner of application or other factors, all of which are beyond the control of the seller. All such risks shall be assumed by the buyer.

Limitation of Remedies

The exclusive remedy for losses or damages resulting from this product (including claims based on contract, negligence, strict liability or other legal theories) shall be limited to, at Manufacturer's election, one of the following:

1. Refund of purchase price paid by buyer or user for product bought, or
2. Replacement of amount of product used.

Manufacturer shall not be liable for losses or damages resulting from handling or use of this product unless Manufacturer is promptly notified of such loss or damage in writing. **IN NO CASE SHALL MANUFACTURER BE LIABLE FOR CONSEQUENTIAL OR INCIDENTAL DAMAGES OR LOSSES, INCLUDING WITHOUT LIMIT, HEALTH RELATED DAMAGES OR INJURIES.** The terms of this **Warranty Disclaimer** and **Limitation of Remedies** cannot be varied by any written or verbal statements or agreements. No employee or sales agent of Manufacturer or the seller is authorized to vary or exceed the terms of this **Warranty Disclaimer** or **Limitation of Remedies** in any manner.

[] Denotes alternate/optional language
{ } Denotes language that does not appear on market label

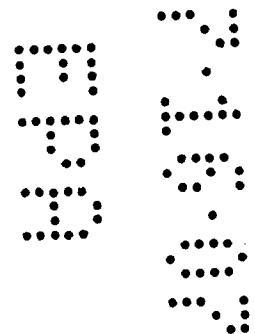



July 13, 2007

Mr. Richard Gebken, Product Manager 10
Document Processing Desk – **NOTIF**
Office of Pesticide Programs – **7504P**
U.S. Environmental Protection Agency
2777 South Crystal Drive
One Potomac Yard, Room S-4900
Arlington, VA 22202

Dear Mr. Gebken:

Subject: Nisus Corporation
Redzone Bait
EPA Reg. No. 64405-2

On behalf of **Nisus Corporation**, RegWest Company, LLC is submitting the attached materials as a non-PRIA label revision notification submission per PR Notice 98-10. RegWest and Lewis & Harrison will act as co-agents in this endeavor.

Attached are the following items:

1. Application for Pesticide: Other – Notification
2. One **Reference Label** (illustrating the revisions)
3. Two **New Labels** (incorporating the revisions)
4. One copy of the supplemental distributor market label illustrating the graphics and container

These revisions are being made to support our supplemental distributor and their "shaker" container (refer to the label for an illustration of this container). We are adding three marketing claims to the front panel (one of which is take from the use directions), adding insect graphics, adding instructions particular to the shaker container regarding how to open it and use it, and deleting "or 1-800-CLEANUP" from the homeowner disposal directions.

Please contact me at (970) 353-0611 (or kim@regwest.com) or Bob Brennis at (202) 393-0393 Ext. 20 (or bbrennis@lewisharrison.com) if you have any questions concerning this notification.

Regards,
RegWest Company, LLC



Kim Davis, CC, APC, Manager
Consultant/Agent

Attachments

pc: NIS – Kirkland, K.
LAH – Brennis, B.

30856 Rocky Road
Greeley, CO 80631-9375
970-353-0611
970-353-0613 Fax
Kim@regwest.com