

64405-2

10/10/2005

1/13

Please read instructions on reverse before completing form.

Form Approved. OMB No. 2070-0060.

United States Environmental Protection Agency 1200 Pennsylvania Avenue, N.W. Washington, DC 20460-0001	<input type="checkbox"/> Registration <input type="checkbox"/> Amendment <input checked="" type="checkbox"/> Other	OPP Identifier Number Notification
--	--	--

Application for Pesticide - Section I

1. Company/Product Number EPA Reg. No. 64405-2	2. EPA Product Manager Richard Gebken	3. Proposed Classification <input checked="" type="checkbox"/> None <input type="checkbox"/> Restricted
4. Company/ Product (Name) Redzone Bait	PM # 10	
5. Name and Address of Applicant (Include ZIP Code) Nisus Corporation c/o RegWest Company, LLC 30856 Rocky Road Greeley, CO 80631-9375	6. Expedited Review. In accordance with FIFRA Section 3(c)(3)(b)(i) my product is similar or identical in composition and labeling to: EPA Reg. No. _____ Product Name _____	

Check if this is a new address

Section - II

<input type="checkbox"/> Amendment - Explain below. <input type="checkbox"/> Resubmission in response to Agency letter dated _____ <input checked="" type="checkbox"/> Notification - Explain below.	<input type="checkbox"/> Final printed labels in response to Agency letter dated _____ <input type="checkbox"/> "Me Too" Application. <input type="checkbox"/> Other - Explain below.	NOTIFICATION OCT 10 2005
--	---	---

Explanation: Use additional page(s) if necessary. (For Section I and Section II.)

**Submit label revision notification per PR Notice 98-10.
Refer to Reference Label for an illustration of revisions.**

This notification is consistent with the provisions of PR Notice 98-10 and EPA regulations at 40 CFR § 152.46, and no other changes have been made to the labeling or the confidential statement of formula of this product. I understand that it is a violation of 18 U.S.C. Sec. 1001 to willfully make any false statement to the EPA. I further understand that if this notification is not consistent with the terms of PR Notice 98-10 and 40 CFR § 152.46 this product may be in violation of FIFRA and I may be subject to enforcement action and penalties under sections 12 and 14 of FIFRA.

Section - III

1. Material This Product Will Be Packaged in:				2. Type of Container	
Child Resistant Packaging <input type="checkbox"/> Yes* <input type="checkbox"/> No	Unit Packaging <input type="checkbox"/> Yes <input type="checkbox"/> No	Water Soluble Packaging <input type="checkbox"/> Yes <input type="checkbox"/> No		<input type="checkbox"/> Metal	<input type="checkbox"/> Plastic
				<input type="checkbox"/> Glass	<input type="checkbox"/> Paper
*Certification must be submitted		If "Yes" Unit Packaging Wgt.	No. Per Container	If "Yes" Packaging Wgt.	No. Per Container
3. Location of Net Contents Information <input type="checkbox"/> Label <input type="checkbox"/> Container		4. Size(s) Retail Container		5. Location of Label Directions <input type="checkbox"/> On Label <input type="checkbox"/> On Labeling Accompanying Product	
6. Manner in Which Label is Affixed to Product		<input type="checkbox"/> Lithograph	<input type="checkbox"/> Stenciled		
		<input type="checkbox"/> Paper glued	<input type="checkbox"/> Other		

Section - IV

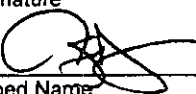
1. Contact Point (Complete items directly below for identification of individual to be contacted, if necessary, to process this application).		
Name Kim Davis, CC, APC, Manager	Title Consultant/Agent	Telephone No. (Include Area Code) (970) 353-0611 kim@regwest.com
I certify that the statements I have made on this form and all attachments thereto are true, accurate and complete. I acknowledge that any knowingly false or misleading statement may be punishable by fine or imprisonment or both under applicable law.		6. Date Application Received (Stamper)
2. Signature 	3. Title Consultant/Agent	
4. Typed Name Kim Davis, CC, APC, Manager	5. Date September 28, 2005	

2/13

Redzone Bait

A Weather/Moisture Resistant Bait to Kill and Control Ants, Carpenter Ants, Cockroaches, Crickets, Mole Crickets, Earwigs, Silverfish, Snails and Slugs

NOTIFICATION

[Weather-Resistant Bait for the Control of: Crickets, Cockroaches, Silverfish, Carpenter Ants, Ants, Earwigs, Snails and Slugs]

OCT 10 2005

[Kills and Controls Sweet and Grease Eating Ants, Carpenter Ants, Cockroaches, Silverfish and Crickets]

[For the Control of: Crickets, Cockroaches, Silverfish, Ants, Earwigs]

Rainfast [waterproof] up to 4 inches
Long-Lasting, Weather-Resistant Bait

For Both Interior and Exterior Use
[For Crack and Crevice Applications!]

[Can be used indoors and outdoors] [For indoor and outdoor use]

For Use In and Around Homes, Apartments, Garages,
Public and Private Institutions, Schools, Hotels,
Hospitals, Pet Stores, Zoos, Kennels, Warehouses, Supermarkets,
Restaurants, Vending Machines, Aircraft and Food Processing Plants

For outdoor use on home lawns, in-ground utility boxes, pedestal boxes, above-ground transformers, airports, roadsides, highway rights-of-way, campgrounds, cemeteries, picnic areas, industrial sites, commercial nurseries, non-grazed pasture and rangeland, agricultural crops, golf courses, commercial and recreational turf and sodfarms

No known insect resistance No photo-decomposition No Thermal Degradation

Odorless – No chemical odors

[Contains a proprietary [secret] [unique] [Patent Pending] attractant]

Ants take bait back to colony to kill the queen

Kills the entire ant colony (queens, workers, etc.)

Fast Acting

[Convenient, Easy-to-Use Shaker Bag]

[All-in-One Bait Station(s)] [For use Only in {brand name} Bait Stations]

Active Ingredient:

Orthoboric Acid	5%
Other Ingredients	95%
Total	100%

Keep Out of Reach of Children
CAUTION
 See side panel [booklet] for
 additional precautionary statements.

EPA Reg. No. 64405-2 EPA Est. 64405-TN-1

Net Weight: ____ pounds [____ ounces] [(____ kg)]

Made in the U.S.A.

Nisus Corporation
100 Nisus Drive; Rockford, TN 37853
(800) 264-0870 www.nisuscorp.com
{Logo: Nisus Corporation}
The World's Leader in Borate Technology

{Side Panel(s) / Booklet}

PRECAUTIONARY STATEMENTS

Hazards to Humans & Domestic Animals

CAUTION: Harmful if absorbed through skin. Causes moderate eye irritation. Avoid contact with skin, eyes or clothing. Wash hands before eating, drinking, chewing gum, using tobacco or using the toilet.

First Aid

If in Eyes:	<ul style="list-style-type: none"> • Hold eye open and rinse slowly and gently with water for 15-20 minutes. Remove contact lenses, if present, after the first 5 minutes, then continue rinsing. • Call a poison control center or doctor for treatment advice.
If on Skin:	<ul style="list-style-type: none"> • Take off contaminated clothing. • Immediately rinse skin with plenty of water for 15 – 20 minutes. • Call a poison control center or doctor for treatment advice.
Have the product container or label with you when calling a poison control center or doctor or going for treatment.	

Personal Protective Equipment

Applicators and handlers must wear: Long-sleeved shirt and long pants; chemical-resistant or waterproof gloves; and shoes plus socks.

Environmental Hazards

Do not apply directly to water, to areas where surface water is present or to intertidal areas below the mean high-water mark. Do not contaminate water when disposing of equipment washwaters or rinsate.

DIRECTIONS FOR USE

It is a violation of Federal law to use this product in a manner inconsistent with its labeling.

General Information

This product is a ready-to-use, weather/moisture resistant [rainfast] bait that controls and kills ants, cockroaches, crickets, earwigs, silverfish, snails and slugs, including:

- Ants:** Argentine, Carpenter, Thief, Pharaoh, Little Black, Pavement, Odorous House and Crazy Ants
- Cockroaches:** Asian, American, Brown, Brown Banded, Smokey Brown, German and Oriental Cockroaches
- Crickets:** Camel, House, Field and Mole Crickets
- Snails and Slugs**
- European Earwigs**

Do not contaminate this product with other pesticides. If this product becomes contaminated with another pesticide it will lose its effectiveness.

Do not apply directly to food. In commercial food handling facilities, cover or remove any food during application. In food handling and other areas, bait may be placed in removable trays [{{brand name}} bait stations]. Always record the number and location of trays [bait stations]. This product is designed to be used as a residual treatment in an Integrated Pest Management program incorporating good sanitation practices.

This product may be applied in appropriate areas with a power duster (Except in California). Consult equipment manufacturer for recommended settings.

Children and pets may enter the treatment area immediately after application is completed. Do not treat pets with this product. Avoid contamination of feed and foodstuff. Avoid over-application around ornamental plants and fish ponds. Do not apply this product in combination with fertilizers, other pesticides or other biologically-active materials.

Application Instructions

{When product is packaged in a shaker bag, the following paragraph will be included:}

To open shaker bag, cut across bottom of bag where notched (or other appropriate description of method such as pulling tab, etc.). Apply product by walking slowly and gently shaking bag up and down to apply at the recommended rate[s]. Reseal bag after use.

To Control and Kill Ants, Cockroaches, Crickets, Mole Crickets, Snails and Slugs on Lawns, Ornamental Turf, Playing Fields, Parks and Greens of Golf Courses: [Use a mechanical spreader to] Apply bait evenly to affected areas at the rate of 2 pounds per 1,000 square feet (3.2 ounces or 2/3 cup per 100 square feet) or 90 pounds per acre. **When treating for mole crickets:** Thoroughly irrigate treatment areas in the late afternoon prior to application. For maximum effectiveness, do not irrigate treated area immediately after application.

Exterior Baiting to Control and Kill Snails and Slugs in Flower Gardens and Around Ornamentals, Groundcovers and Shrubs: At the beginning of the spring planting season (before damage occurs), broadcast 6 ounces per 100 square feet in areas likely to be infested with snails and slugs. It is best to apply the bait during early morning or evening when slugs and snails are present and eating. Reapply every four weeks for satisfactory control.

To Control and Kill Snails and Slugs in Home Greenhouses and Lath Houses: Evenly distribute granules on and under benches at the rate of 6 ounces per 100 square feet. Do not place in flats or pots.

To Control and Kill Snails and Slugs in Interiorscapes or Fruit and Vegetable Gardens: Evenly apply bait at a rate of 6 ounces per 100 square feet no more than once every 4 to 6 weeks.

Exterior Baiting to Control and Kill Ants, Including Carpenter Ants, Around Homes and Other Structures: Treat exterior perimeter areas of structure in a band 2 to 4 feet wide at a rate of 6 ounces per 100 square feet. Also apply product in a 2 to 4 foot band around all trees, stumps, firewood piles and other locations where carpenter ants may nest. If the nest is located in a hollow tree or stump, apply 1/2 to 1 ounce of product directly into the cavity. Apply along ant trails and in areas where ant activity has been noted.

To Control and Kill Ants, Cockroaches, Crickets, Earwigs and Silverfish Within and Around the Exterior of Homes, Hotels, Apartment Buildings, Stores and Restaurants (Non-Food Areas), Warehouses and Sewers: Apply at a rate of 4 pounds per 1,000 square feet (6 ounces or 1.25 cups per 100 square feet) [4 ounces bait per 67 square feet] of surface area. Spread evenly in crawl spaces, attics, drop ceilings and cellars with dirt or gravel floors. Concentrate application in areas where insect activity is most prevalent. In attics, be sure to apply in eaves and access drains. In warehouses, garages and basements, concentrate application along walls and baseboards. This product may also be applied in inaccessible areas such as cracks and crevices where insects may hide. Apply in pits of elevator, dumbwaiter and trash chute shafts. Apply under and behind pallets and boxes in storerooms. Bait may also be placed [Place bait] in removable trays [{brand name} bait stations] in areas accessible to insects but inaccessible to children and pets. Always record the location and number of trays [bait stations]. Regularly inspect trays [bait stations] and replace bait as needed. In sewers, apply along ledges and around manhole entrances. Treat exterior perimeter building walls in a band approximately 2 feet wide and scatter bait in flower beds, leaf litter, wood piles, trash cans and refuse areas. Reapply as necessary.

For treating new construction: Apply in wall voids and other areas where insects may hide.

For perimeter treatments: Spread bait at a rate of 6 ounces or 1.25 cups per 100 square feet in a band at least 2 feet wide around foundations, patios, driveways, sidewalks, entrances to homes and buildings, or other areas where insects are present. Apply around landscape lighting, floodlights, street lamps or other exterior fixtures and scatter bait in flower beds, leaf litter, wood piles, trash cans and refuse areas. Reapply as necessary.

For treating ant mounds: Apply 1/2 to 1 ounce of this product around all ant mounds. Supplement by broadcast application in immediate area and along ant trails and in areas where ant activity has been noted.

To Control and Kill Ants, Cockroaches, Crickets, Earwigs and Silverfish In: Food handling establishments, homes, restaurants, markets, schools, warehouses, factories, offices, hotels, motels, hospitals, nursing homes, garages, grocery stores, apartment buildings, new construction, industrial plants, theaters, ships, boats, trains, aircraft, trucks, yachts, camps, mobile homes, buses, pet stores, zoos, kennels, military bases, libraries, utilities and sewers: **Food area application limited to crack and crevice treatment only [(see following section)].** Apply only in areas inaccessible to children and pets. Avoid contamination of feed and foodstuffs. Apply liberally, scattering/dusting under and behind refrigerator, cooler, stove, sink, dishwasher, washing machine and dryer tubs; counters; into openings around drains, water pipes and electrical conduits; and in cracks and crevices along baseboards and corners of cabinets, counter tops,

5/13

cupboards and closets. Remove all lower drawers in kitchen and bathroom cabinets, bedroom dressers and chests of drawers, then scatter/dust liberally in drawer wells. Any bait visible after application must be brushed into cracks and crevices or removed. Reapply as necessary. Bait may also be placed [Place bait] in removable trays [(brand name) bait stations] in areas accessible to insects but inaccessible to children and pets. Always record the location and number of trays [bait stations]. Regularly inspect trays [bait stations] and replace bait as needed.

Crack and Crevice Applications: Crack and crevice applications may be made using most types of dust applicators. A bellows type duster works best. Insert stem into gaps, cracks and crevices and apply 2 to 6 puffs per lineal foot, depending upon the severity of the infestation. Drill small holes to gain access into wall voids and under cabinets. This product may also be applied in appropriate areas with a power duster (Except in California). Consult equipment manufacturer for recommended settings. **Application Sites and Directions:**

1. Apply under and behind appliances in kitchens, bathrooms and utility rooms (remove kick plates if possible).
2. Kitchen and bathroom cabinets and vanities often have a space between the floor and the bottom drawer or cabinet. If a gap exists along the top of the kickplate, dust this product into the void area. If no gaps are present, drill a small hole every two feet along the kickplate drilling at least one hole under each cabinet and apply this product through the holes.
3. Apply in voids around plumbing pipes behind water heaters and under sinks in kitchens, bathrooms, showers and utility rooms. Pull back escutcheon plates around pipes to allow access to the void.
4. Remove electrical wall socket and switch covers and dust product around boxes and into voids. Do not apply product directly into electrical switch and outlet boxes.
5. Cracks or spaces between the wall and doorframes, cabinets, counter tops, molding or baseboards provide excellent hiding places for roaches and ants. Dust a small amount of this product into these areas wherever possible.
6. Apply under and behind vending machines. If access can be gained to the interior of the machine, apply around the interior base being careful not to contaminate any foodstuffs.

To Control and Kill Cockroaches, Crickets, Ants, Earwigs and Silverfish in Federally inspected (USDA) meat and poultry plants: For application only in inedible product areas and nonprocessing areas as a crack and crevice treatment. Apply liberally to cracks and crevices in areas such as around baseboards and in closets; beneath cabinets and appliances, in and around waste containers and into openings around drains, water pipes and electrical conduits. Avoid contamination of feed and food stuffs. Bait stations may be used. Always record the number and location of bait stations. Regularly inspect bait stations and replace bait as needed. This product is best used as a supplemental residual treatment preceded by approved spray and good sanitation practices.

{For product packaged in "Snuffer™" container}

Application Sites and Directions

Snuffer™ pre-filled dispensers with removable caps.

Place tip of applicator into area you want to treat and squeeze 4 to 6 short, quick puffs for every lineal foot of area to be treated.

1. Apply under and behind appliances in kitchens, bathrooms and utility rooms (remove kick plates if possible).
2. Remove kitchen and bathroom drawers and apply a light dust of this product into drawer wells.
3. Kitchen and bathroom cabinets and vanities often have a space between the floor and the bottom drawer. This is an ideal living area for cockroaches and ants. If a gap exists along the top or bottom of the kickplate, dust this product into the void area. If no gaps are present, drill a ¼" hole every two feet along the kickplate, drilling at least one hole under each cabinet, and apply this product through the holes. It is not necessary to seal the holes after application.
4. Apply in voids around plumbing pipes behind water heaters and under sinks in kitchens, bathrooms and utility rooms. Pull back plates around pipes to allow access to the void [(see diagram)].
5. Remove electrical wall socket and switch covers and dust this product into boxes and voids. If necessary, drill small holes just above the baseboard to gain access into wall voids.
6. Cracks or spaces between the wall and doorframes, cabinets, molding or baseboards provide excellent hiding places for roaches and ants. Dust a small amount of this product into these areas wherever possible.
7. Apply in attics around the perimeter eaves and around all vent pipes and access areas. Pay particular attention to areas above kitchens and bathrooms.
8. Apply around the perimeter of dropped ceilings.

6/13

{For product packaged in containers of a size not suitable for residential/household settings:}

Storage & Disposal

Do not contaminate water, food or feed by storage or disposal.

Pesticide Storage: Store in a dry place. Do not store where children or animals may gain access. **Pesticide Disposal:** Wastes resulting from the use of this product may be disposed of on site or at an approved waste disposal facility. **Container Disposal:** Completely empty bag [container] [into application equipment], then dispose of empty bag [container] in a sanitary landfill or by incineration, or if allowed by State and local authorities, by burning. If burned, stay out of smoke.

{For product packaged in containers of a size suitable for residential/household settings:}

[Storage and Disposal]

Pesticide Storage: Store in a dry place. Do not store where children or animals may gain access. **Disposal: If empty:** Do not reuse this container [bag]. Place in trash or offer for recycling if available. **If partly filled:** Call your local solid waste agency [or 1-800-CLEANUP] for disposal instructions. Never place unused product down any indoor or outdoor drain.

Warranty Disclaimer

Manufacturer warrants that this product conforms to the chemical description on the label and is reasonably fit for the purposes stated on the label when used in strict accordance with the directions, subject to the inherent risks set forth below. **MANUFACTURER MAKES NO OTHER EXPRESS OR IMPLIED WARRANTY OF MERCHANTABILITY OR FITNESS FOR A PARTICULAR PURPOSE OR ANY OTHER EXPRESS OR IMPLIED WARRANTY.**

Inherent Risks of Use

It is impossible to eliminate all risks associated with use of this product. Lack of performance or other unintended consequences may result because of such factors as use of the product contrary to label instructions, abnormal conditions, the presence of other materials, the manner of application or other factors, all of which are beyond the control of the seller. All such risks shall be assumed by the buyer.

Limitation of Remedies

The exclusive remedy for losses or damages resulting from this product (including claims based on contract, negligence, strict liability or other legal theories) shall be limited to, at Manufacturer's election, one of the following:

1. Refund of purchase price paid by buyer or user for product bought, or
2. Replacement of amount of product used.

Manufacturer shall not be liable for losses or damages resulting from handling or use of this product unless Manufacturer is promptly notified of such loss or damage in writing. **IN NO CASE SHALL MANUFACTURER BE LIABLE FOR CONSEQUENTIAL OR INCIDENTAL DAMAGES OR LOSSES, INCLUDING WITHOUT LIMIT, HEALTH RELATED DAMAGES OR INJURIES.** The terms of this **Warranty Disclaimer** and **Limitation of Remedies** cannot be varied by any written or verbal statements or agreements. No employee or sales agent of Manufacturer or the seller is authorized to vary or exceed the terms of this **Warranty Disclaimer** or **Limitation of Remedies** in any manner.

[] Denotes alternate/optional language
{ } Denotes language that does not appear on market label

7/13

NOTIFICATION

OCT 10 2005

NiBan®

**WEATHER-RESISTANT BAIT
FOR THE CONTROL OF:**

- CRICKETS • COCKROACHES • SILVERFISH
- TERMITES • CARPENTER ANTS • ANTS • SNAILS • SLUGS

FOR BOTH INTERIOR AND EXTERIOR USE

← GRANULAR BAIT
(the copier blacks
this out)

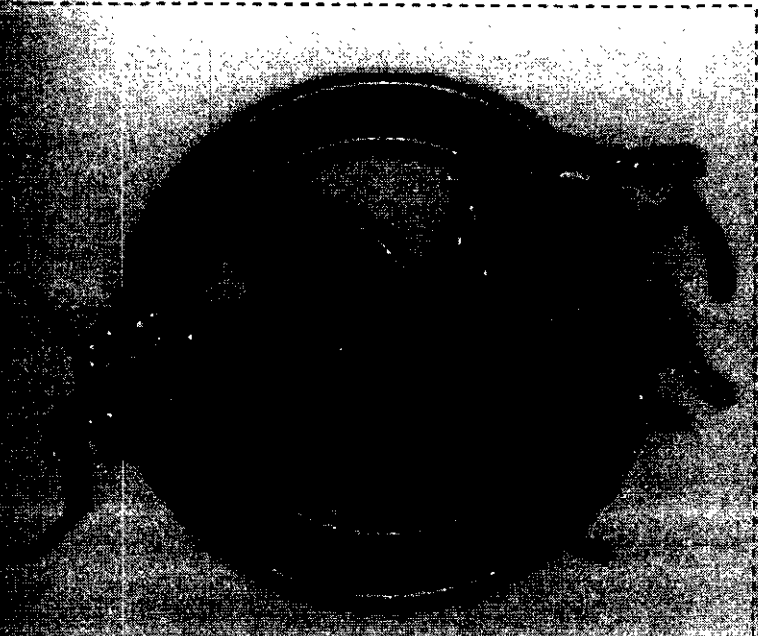

Nisus
CORPORATION

KEEP OUT OF REACH OF CHILDREN
CAUTION
 SEE BOOKLET FOR ADDITIONAL PRECAUTIONARY STATEMENTS

ACTIVE INGREDIENT:	
Orthoboric Acid	5%
OTHER INGREDIENTS	95%
TOTAL	100%
EPA Reg No. 64405-2	EPA EST. 64405-TN-1

NET CONTENTS 4 lbs. (1.81 kg)

NIBAN® GRANULAR BAIT

A Weather/ moisture Resistant bait for **Ants and Control**
Ants, Cockroaches, Crickets, Earwig, Silverfish, Beets and Slugs
FOR BOTH INTERIOR AND EXTERIOR USE
For Use in and Around Homes, Apartments, Carages, Public and Private Institutions,
Schools, Hotels, Hospitals, Pet Stores, Zoos, Nurseries, Greenhouses, Subterranean,
Residential, Working Structures, Aircraft and Food Processing Plants

ACTIVE INGREDIENT	5%
Inert Ingredients	95%
TOTAL	100%
EPA Reg. No. 84405-2	EPA Est. 64405-1R-1

KEEP OUT OF REACH OF CHILDREN CAUTION

PRECAUTIONARY STATEMENTS
Hazardous if absorbed through skin. Causes moderate eye irritation. Avoid contact with skin, eyes or clothing. Wash hands before eating, drinking, or using toilet. Use of clothing on hand.

Personal Protective Equipment (PPE)
Applicators and handlers must wear long-sleeved shirt and long pants, chemical-resistant or waterproof gloves and shoe plus socks.

First Aid	• Wash in a large volume of water for 15-20 minutes. • Remove contact lenses, if present, after the 15-20 minutes flush contact lens. • Call a poison control center or doctor for treatment advice.
If On Skin:	• Take off contaminated clothing. • Immediately rinse skin with plenty of water for 15-20 minutes. • Call a poison control center or doctor for treatment advice.
HAZARD STATEMENT	• Call a poison control center or doctor for treatment advice.

Do not apply directly to water to areas where surface water is present or to intertidal areas below the mean high-water mark. Do not contaminate water when disposing of equipment washwaters or rinsate.

DIRECTIONS FOR USE
It is a violation of Federal law to use this product in a manner inconsistent with its labeling.

GENERAL INFORMATION
This product is a ready-to-use, weather resistant granular bait that controls and kills Ants, Cockroaches, Crickets, Earwig, Silverfish, Beets and Slugs including AME, Argentine Carpenter, Thief, Pharaoh, Little Black, Brown, Brown, German, Japanese, House and Crazy Ants, **COCKROACHES** Asian, American, Brown, Brown Banded, Striped, Brown, German and German Cockroaches, **CRICKETS** Crural House, Field & Mole Crickets, **SMALL AND SLUGS, EUROPEAN EARWIGS.**

Do not contaminate this product with other pesticides. If this product becomes contaminated with another pesticide it will lose its effectiveness. Do not apply directly to

Apply in conventional food handling facilities, cover or remove any food during application in food handling and other areas that may be placed in removable trays. Always record the number and location of bait stations. This product is designed to be used as a residual treatment in an Integrated Pest Management program incorporating good sanitation practices. This product may be applied in appropriate areas with a power duster (except in California). Consult equipment manufacturer for recommended settings. Children and pets may enter the treatment area immediately after application is completed. Do not treat pets with this product. Avoid contamination of food and household. Avoid over-application around ornamental plants and lawns. Do not apply this product in combination with termiticides, other pesticides or other biologically-active materials.

APPLICATION INSTRUCTIONS

TO CONTROL AND KILL ANTS, COCKROACHES, CRICKETS, MOLE CRICKETS, SMALLS AND SLUGS ON LAWNS, ORNAMENTAL TURF, PLAYING FIELDS, PARKS AND GREENS OF SOFT COURSES: Apply bait evenly in affected areas at the rate of 2 pounds per 1000 square feet (3.2 ounces or 23 cup per 100 square feet). When treating for mole crickets: Thoroughly irrigate treatment area in the late afternoon prior to application. For maximum effectiveness, do not irrigate treated area immediately after application.

EXTERIOR BAITING TO CONTROL AND KILL SMALLS AND SLUGS IN FLOWER GARDENS AND AROUND ORNAMENTALS, GROUNDCOVERS AND SHRUBS: At the beginning of the severe planting season (before damage occurs), broadcast 6 ounces per 100 square feet in areas likely to be infested with snails and slugs. If it is best to apply the bait during early morning or evening (when slugs and snails are present and eating). Reapply every four weeks for satisfactory control.

TO CONTROL AND KILL SMALLS AND SLUGS IN HOME GREENHOUSES AND LAWN HOUSES: Evenly distribute granules on and under benches at the rate of 6 ounces per 100 square feet. Do not place in flats or pots.

TO CONTROL AND KILL SMALLS AND SLUGS IN INTERSCAPES OR FRUIT AND VEGETABLE GARDENS: Evenly apply bait at a rate of 6 ounces per 100 square feet to more than once every 4 to 6 weeks.

EXTERIOR BAITING TO CONTROL AND KILL ANTS, INCLUDING CARPENTER ANTS, AROUND HOMES AND OTHER STRUCTURES: Treat exterior perimeter areas of structure in a band 2 to 4 feet wide at a rate of 6 ounces per 100 square feet. Also apply product in a 2 to 4 foot band around all trees, shrubs, firewood piles, and other locations where carpenter ants may nest. If the nest is located in a hole, tree or stump, apply 1/2 to 1 ounce of product directly into the cavity. Apply along ant trails and in areas where ant activity has been noted.

TO CONTROL AND KILL ANTS, COCKROACHES, CRICKETS, EARWIGS AND SILVERFISH WITHIN AND AROUND THE EXTERIOR OF HOMES, HOTELS, APARTMENT BUILDINGS, STORES AND RESTAURANTS (NON-FOOD AREAS), WAREHOUSES AND BARRACKS: Apply at a rate of 4 pounds per 1000 square feet (6 ounces or 1 1/4 cups per 100 square feet) of surface area. Spread evenly in crevices, spaces, utility drop ceilings and rafters with dirt or gravel floors. Concentrate application in areas where insect activity is most prevalent. In areas, be sure to apply in excess and access door's, to garages, porches, patios and basements. Concentrate application along walls and baseboards. This product may also be applied in inaccessible areas such as cracks and crevices where insects may hide. Apply in pits of elevator dumbwaiter and trash chute shafts. Apply under and behind pallets and boxes in storerooms. Bait may also be placed in removable trays in areas accessible to insects but away from children and pets. Always record the location and number of bait stations. Regularly inspect bait stations and replace bait as needed. In sewers, apply along drains and around accessible entrances. Treat exterior perimeter building walls in a band approximately 2 feet wide and 6 inches high in flower beds, leaf litter, weed piles, trash cans and refuse areas. Reapply as necessary.

For treating new construction: Apply in wall voids and other areas where insects may hide.

9/13



Nisus
100 Nisus Drive
Rockford, TN 37653
800 254 0670
www.nisuscorp.com

LIMITATION OF REMEDIES
The exclusive remedy for losses or damages resulting from this product (including claims based on contract, negligence, strict liability or other legal theories) shall be limited to a Manufacturer's election, one of the following:
1. Refund of purchase price paid by buyer or user for product bought, or
2. Replacement in kind of product used.
Manufacturer shall not be liable for losses or damages resulting from handling or use of this product in any manner not intended by the manufacturer.
IN NO CASE SHALL MANUFACTURER BE LIABLE FOR CONSEQUENTIAL OR INCIDENTAL DAMAGES OR LOSSES INCLUDING WITHOUT LIMIT HEALTH RELATED DAMAGES OR INJURIES. The terms of this Warranty, Disclaimer and Limitation of Remedies cannot be varied by any written or verbal statements or agreements. No employee or sales agent of Manufacturer or the seller is authorized to vary or exceed the terms of this Warranty Disclaimer or Limitation of Remedies in any manner.

Nisus
100 Nisus Drive
Rockford, TN 37653
800 254 0670
www.nisuscorp.com
MADE IN THE U.S.A.

product areas and nonprocessing areas as a crack and crevice treatment. Apply liberally to cracks and crevices in areas such as around baseboards and in closets, beneath cabinets and appliances, in and around waste containers and into openings around drains, water pipes and electrical conduits. Avoid contamination of food and food surfaces. Use stations may be used. Always record the number and location of bait stations. Regularly inspect bait stations and replace bait as needed. This product is best used as a supplemental residual treatment preceded by approved spray and good sanitation practices.

STORAGE AND DISPOSAL
Pesticide Storage: Store in a dry place. Do not store where children or animals may gain access. Keep away from water. Do not reuse this container. Place in a leak-proof, resealable container if reusable. If not reusable, call your local solid waste agency or 1-800-CLEANUP for disposal instructions. Keep plastic around product from any indoor or outdoor drain.

WARRANTY DISCLAIMER
Manufacturer warrants that this product conforms to the chemical description on the label and is reasonably fit for the purposes stated on the label when used in strict accordance with the directions, subject to the inherent risks set forth below. **MANUFACTURER MAKES NO OTHER EXPRESS OR IMPLIED WARRANTY OF MERCHANTABILITY OR FITNESS FOR A PARTICULAR PURPOSE OR ANY OTHER EXPRESS OR IMPLIED WARRANTY.**

INHERENT RISKS OF USE
It is impossible to eliminate all risks associated with use of this product. Lack of performance or other unexpected consequences may result because of such factors as use of the product contrary to label instructions, abnormal conditions, the presence of other materials, the manner of application or other factors, all of which are beyond the control of the seller. All such risks shall be assumed by the buyer.

For perimeter treatments: Spread bait at a rate of 6 ounces on 1/4 cup per 100 square feet in a band at least 2 feet wide around foundations, patio driveways, sidewalks, entrances to homes and buildings or other areas where insects are present. Apply around landscape lighting, floodlight, street lamps or other exterior fixtures and scatter bait in flower beds, leaf litter, wood piles, trash cans and refuse areas. Reapply as necessary.
For treating and removing: Apply 1/2 to 1 ounce of this product around all ant mounds. Supplement by broadcast application in immediate area and along ant trails and in areas where ant activity has been noted.

TO CONTROL AND KILL ANTS, COCKROACHES, CRICKETS, EARWIGS AND SILVERFISH
Use: Food handling establishments, homes, restaurants, markets, schools, warehouses, factories, offices, banks, motels, hospitals, nursing homes, garages, grocery stores, apartment buildings, new construction, industrial plants, libraries, billiard parlors, train, aircraft, trucks, yachts, campers, mobile homes, buses, pet stores, zoos, kennels, military bases, nurseries, utilities and sewers. Food area application limited to cracks and crevices throughout only. Apply only in areas inaccessible to children and pets. Avoid contamination of food and foodstuffs. Apply liberally, scanning/brushing under and behind refrigerator, cooler, stove, sink, dishwasher, washing machine and dryer tubs, counters, into openings around drains, water pipes and electrical conduits, and in cracks and crevices along baseboards and corners of cabinets, counter tops, cupboards and closets. Remove all lower drawers in kitchen and bathroom cabinets, bedroom dressers and chests of drawers, then scatter/bait liberally in drawer wells. Any bait visible after application must be brushed into cracks and crevices or removed. Reapply as necessary. Bait may also be placed in removable trays in areas accessible to insects but inaccessible to children and pets. Always record the location and number of bait stations. Regularly inspect bait stations and replace bait as needed.

TO CONTROL AND KILL COCKROACHES, CRICKETS, ANTS, EARWIGS AND SILVERFISH
in Federally Inspected (USDA) meat and poultry plants: For application only in inaccessible

10/13

NOTIFICATION

OCT 13 2005



FINE GRANULAR BIAT

FINE GRANULAR BIAT

A Weather/Moisture Resistant Bait to Kill and Control Ants, Cockroaches, Crickets, Earwigs and Silverfish

(it appears on the pdf, but does not print out)

FOR BOTH INTERIOR AND EXTERIOR USE

For Use In and Around Homes, Apartments, Garages, Public and Private Institutions, Schools, Hotels, Hospitals, Pet Stores, Zoos, Kennels, Warehouses, Supermarkets, Restaurants, Vending Machines and Food Processing Plants

ACTIVE INGREDIENT:

Orthoboric Acid	5%
OTHER INGREDIENTS	95%
TOTAL	100%

EPA Reg. No. 64405-2

EPA Est. 64405-TN-1

KEEP OUT OF REACH OF CHILDREN
CAUTION
 See booklet for additional precautionary statements.

Storage & Disposal

Pesticide Storage: Store in a dry place. Do not store where children or animals may gain access. Disposal: If empty: Do not reuse this container. Place in trash or offer for recycling if available. If partly filled: Call your local solid waste agency or 1-800-CLEANUP for disposal instructions. Never place unused product down any indoor or outdoor drain.

NISUS CORPORATION
100 Nisus Drive • Rockford, TN 37853
(800) 264-0870
www.nisuscop.com

Net Weight

1 lb.

4 lbs.

15 lbs.

PRECAUTIONARY STATEMENTS

Hazards to Humans & Domestic Animals

CAUTION: Harmful if absorbed through skin. Causes moderate eye irritation. Avoid contact with skin, eyes or clothing. Wash hands before eating, drinking, chewing gum, using tobacco or using the toilet.

Personal Protective Equipment (PPE)

Applicators and handlers must wear: Long-sleeved shirt and long pants; chemical-resistant or waterproof gloves; and shoes plus socks.

First Aid	
If In Eyes:	<ul style="list-style-type: none">• Hold eye open and rinse slowly and gently with water for 15 - 20 minutes. Remove contact lenses, if present, after the first 5 minutes, then continue rinsing.• Call a poison control center or doctor for treatment advice.
If On Skin:	<ul style="list-style-type: none">• Take off contaminated clothing.• Immediately rinse skin with plenty of water for 15 - 20 minutes.• Call a poison control center or doctor for treatment advice.
Have the product container or label with you when calling a poison control center or doctor or going for treatment.	

Environmental Hazards

Do not apply directly to water, to areas where surface water is present or to intertidal areas below the mean high water mark. Do not contaminate water when disposing of equipment washwaters or rinsate.

2

DIRECTIONS FOR USE

It is a violation of Federal law to use this product in a manner inconsistent with its labeling.

GENERAL INFORMATION

This product is a ready-to-use, weather/moisture resistant bait that controls and kills Ants, Cockroaches, Crickets, Earwigs and Silverfish including: **ANTS:** Argentine, Carpenter, Thief, Pharaoh, Little Black, Pavement, Odorous House and Crazy Ants. **COCKROACHES:** Asian, American, Brown, Brown Banded, Smokey Brown, German and Oriental Cockroaches. **CRICKETS:** Camel, House and Field Crickets and European Earwigs.

Do not contaminate this product with other pesticides. If this product becomes contaminated with another pesticide it will lose its effectiveness. Do not apply directly to food. In commercial food handling facilities, cover or remove any food during application. In food handling and other areas, bait may be placed in removable trays. Always record the number and location of bait stations. This product is designed to be used as a residual treatment in an Integrated Pest Management program incorporating good sanitation practices. This product may be applied in appropriate areas with a power duster. (Except in California) Consult equipment manufacturer for recommended settings. Children and pets may enter the treatment area immediately after application is completed. Do not treat pets with this product. Avoid contamination of feed and foodstuff. Avoid over-application around ornamental plants and fish ponds. Do not apply this

3

product in combination with fertilizers, other pesticides or other biologically-active materials.

APPLICATION INSTRUCTIONS

EXTERIOR BAITING TO CONTROL AND KILL ANTS, INCLUDING CARPENTER ANTS, AROUND HOMES AND OTHER STRUCTURES: Treat exterior perimeter areas of structure in a band 2 to 4 feet wide at a rate of 6 ounces per 100 square feet. Also apply product in a 2 to 4 foot band around all trees, stumps, firewood piles and other locations where Carpenter Ants may nest. If the nest is located in a hollow tree or stump, apply 1/2 to 1 ounce of product directly into the cavity. Apply along ant trails and in areas where ant activity has been noted.

TO CONTROL AND KILL ANTS, COCKROACHES, CRICKETS, EARWIGS AND SILVERFISH WITHIN AND AROUND THE EXTERIOR OF HOMES, HOTELS, APARTMENT BUILDINGS, STORES AND RESTAURANTS (NON-FOOD AREAS), WAREHOUSES AND SEWERS: Apply at a rate of 4 pounds per 1000 square feet (6 ounces or 1 1/4 cups per 100 square feet) of surface area. Spread evenly in crawl spaces, attics, drop ceilings and cellars with dirt or gravel floors. Concentrate application in areas where insect activity is most prevalent. In attics, be sure to apply in eaves and access drains. In warehouses, garages and basements, concentrate application along walls and baseboards. This product may also be applied in inaccessible areas such as cracks and crevices where insects may hide. Apply in pits of elevator, dumbwaiter and trash chute shafts. Apply under and behind pallets and boxes in storerooms. Bait may

4

also be placed in removable trays in areas accessible to insects but away from children and pets. Always record the location and number of bait stations. Regularly inspect bait stations and replace bait as needed. In sewers, apply along ledges and around manhole entrances. Treat exterior perimeter building walls in a band approximately 2 feet wide and scatter bait in flower beds, leaf litter, wood piles, trash cans and refuse areas. Reapply as necessary.

TO CONTROL AND KILL ANTS, COCKROACHES, CRICKETS, EARWIGS AND SILVERFISH IN: Food handling establishments, homes, restaurants, markets, schools, warehouses, factories, offices, hotels, motels, hospitals, nursing homes, garages, grocery stores, apartment buildings, new construction, industrial plants, theaters, ships, boats, trains, aircraft, trucks, yachts, camps, mobile homes, buses, pet stores, zoos, kennels, military bases, libraries, utilities and sewers: **Food area application limited to crack and crevice treatment only.** Apply only in areas inaccessible to children and pets. Avoid contamination of feed and foodstuffs. Apply liberally, scattering/dusting under and behind refrigerator, cooler, stove, sink, dishwasher, washing machine and dryer tubs; counters; into openings around drains, water pipes and electrical conduits; and in cracks and crevices along baseboards and corners of cabinets, counter tops, cupboards, and closets. Remove all lower drawers in kitchen and bathroom cabinets, bedroom dressers and chests of drawers, then scatter/dust liberally in drawer wells. Any bait visible after application must be brushed into cracks and

5

11/13

crevices or removed. Reapply as necessary. Bait may also be placed in removable bait trays in areas accessible to insects but inaccessible to children and pets. Always record the location and number of bait stations. Regularly inspect bait stations and replace bait as needed.

TO CONTROL AND KILL COCKROACHES, CRICKETS, ANTS, EARWIGS AND SILVERFISH in Federally inspected (USDA) meat and poultry plants: For application only in inedible product areas and nonprocessing areas as a crack and crevice treatment. Apply liberally to cracks and crevices in areas such as around baseboards and in closets; beneath cabinets and appliances, in and around waste containers and into openings around drains, water pipes and electrical conduits. Avoid contamination of feed and food stuffs. Bait stations may be used. Always record the number and location of bait stations. Regularly inspect bait stations and replace bait as needed. This product is best used as a supplemental residual treatment preceded by approved spray and good sanitation practices.

Storage and Disposal

Pesticide Storage: Store in a dry place. Do not store where children or animals may gain access.
Disposal: If empty: Do not reuse this container. Place in trash or offer for recycling if available. If partly filled: Call your local solid waste agency or 1-800-CLEANUP for disposal instructions. Never place unused product down any indoor or outdoor drain.

6

Warranty Disclaimer

Manufacturer warrants that this product conforms to the chemical description on the label and is reasonably fit for the purposes stated on the label when used in strict accordance with the directions, subject to the inherent risks set forth below. **MANUFACTURER MAKES NO OTHER EXPRESS OR IMPLIED WARRANTY OF MERCHANTABILITY OR FITNESS FOR A PARTICULAR PURPOSE OR ANY OTHER EXPRESS OR IMPLIED WARRANTY.**

Inherent Risks of Use

It is impossible to eliminate all risks associated with use of this product. Lack of performance or other unintended consequences may result because of such factors as use of the product contrary to label instructions, abnormal conditions, the presence of other materials, the manner of application or other factors, all of which are beyond the control of the seller. All such risks shall be assumed by the buyer.

Limitation of Remedies

The exclusive remedy for losses or damages resulting from this product (including claims based on contract, negligence, strict liability or other legal theories) shall be limited to, at Manufacturer's election, one of the following:

1. Refund of purchase price paid by buyer or user for product bought, or

2. Replacement of amount of product used. Manufacturer shall not be liable for losses or damages resulting from handling or use of this product unless Manufacturer is promptly notified of such loss or damage in writing. **IN NO CASE SHALL MANUFACTURER BE LIABLE FOR CONSEQUENTIAL OR INCIDENTAL DAMAGES OR LOSSES,**

7

INCLUDING WITHOUT LIMIT, HEALTH RELATED DAMAGES OR INJURIES. The terms of this Warranty Disclaimer and Limitation of Remedies cannot be varied by any written or verbal statements or agreements. No employee or sales agent of Manufacturer or the seller is authorized to vary or exceed the terms of this Warranty Disclaimer or Limitation of Remedies in any manner.

Nisus
CORPORATION

100 Nisus Drive
Rockford, TN 37853
(800) 264-0870
www.nisuscorp.com
MADE IN THE U.S.A.

8

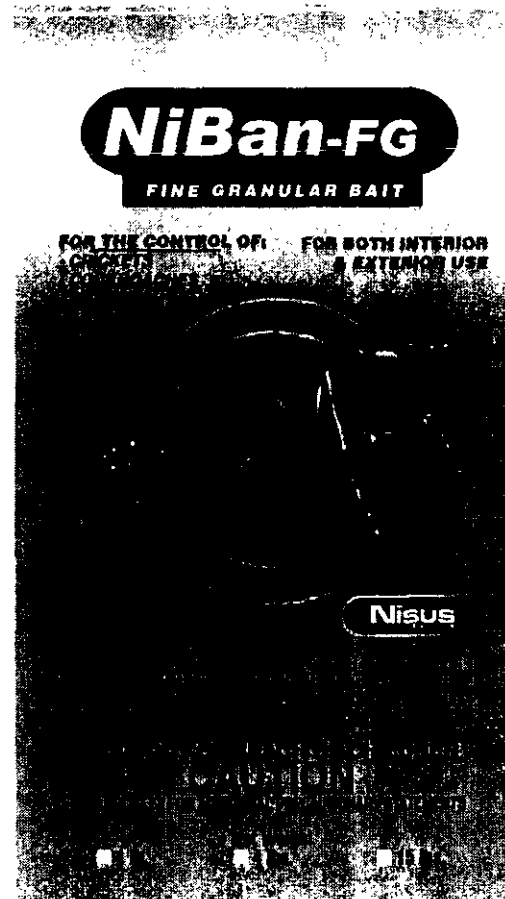

12/13

September 28, 2005



Mr. Richard Gebken, Product Manager 10
Document Processing Desk - **NOTIF**
Office of Pesticide Programs - **7504C**
U.S. Environmental Protection Agency
1801 South Bell Street
Crystal Mall #2, Room 266A
Arlington, VA 22202-4501

Dear Mr. Gebken:

Subject: Nisus Corporation
Redzone Bait
EPA Reg. No. 64405-2

On behalf of **Nisus Corporation**, RegWest Company, LLC is submitting the attached materials as a label revision notification PR Notice 98-10. RegWest Company will act as sole agent in this endeavor.

Attached are the following items:

1. Application for Pesticide: Other – Notification
2. One **Reference Label** (illustrating all changes)
3. Two **New Labels** (incorporating the changes)
4. Two copies of the market labels for both additional brand names
 - a) NiBan Granular Bait
 - b) NiBan-FG Fine Granular Bait

Please note the market labels do **not** have all approved label verbiage and should not be used for stamping or posting purposes.

The primary purpose of this notification is to revise the warranty language and reinstate previously approved language, such as:

- a) The addition of the "aircraft" site (which was approved by the EPA August 21, 2003)
- b) The reinstatement of the Personal Protective Equipment (as required by California and previously approved by the EPA August 21, 2003)

Please contact me at (970) 353-0611 or at kim@regwest.com if you have any questions concerning this notification.

Regards,
RegWest Company, LLC

Kim Davis, CC, APC, Manager
Consultant/Agent

Attachments

pc: NIS – Kirkland, K.

30856 Rocky Road
Greeley, CO 80631-4375
970-353-0611
970-353-0613 Fax
Kim@regwest.com