 United States Environmental Protection Agency Washington, DC 20460	<input type="checkbox"/> Registration <input type="checkbox"/> Amendment <input checked="" type="checkbox"/> Other	OPP Identifier Number 251430

Application for Pesticide - Section I

1. Company/Product Number 64248-10	2. EPA Product Manager Marion Johnson	3. Proposed Classification <input type="checkbox"/> None <input type="checkbox"/> Restricted
4. Company/Product (Name) Maxforce Ant Bait Fl	PM# 10	
5. Name and Address of Applicant (Include ZIP Code) Maxforce Insect Control Systems c/o PS&RC, P.O. Box 493 Pleasanton, CA 94566-0803 <input type="checkbox"/> Check if this is a new address	6. Expedited Review. In accordance with FIFRA Section 3(c)(3) (b)(i), my product is similar or identical in composition and labeling to: EPA Reg. No. _____ Product Name _____	

Section - II

<input type="checkbox"/> Amendment - Explain below.	<input type="checkbox"/> Final printed labels in response to Agency letter dated _____
<input type="checkbox"/> Resubmission in response to Agency letter dated _____	<input type="checkbox"/> "Me Too" Application.
<input checked="" type="checkbox"/> Notification - Explain below.	<input type="checkbox"/> Other - Explain below

NOTIFICATION**Explanation:** Use additional page(s) if necessary. (For section I and Section II.)

Notification: Addition of non-mandatory label text, text to clarify existing text. All new or altered text in underlined for ease of reference.

Section - III

1. Material This Product Will Be Packaged In:				2. Type of Container	
Child-Resistant Packaging <input type="checkbox"/> Yes* <input type="checkbox"/> No	Unit Packaging <input type="checkbox"/> Yes <input type="checkbox"/> No	Water Soluble Packaging <input type="checkbox"/> Yes <input type="checkbox"/> No	<input type="checkbox"/> Metal <input type="checkbox"/> Plastic <input type="checkbox"/> Glass <input type="checkbox"/> Paper <input type="checkbox"/> Other (Specify) _____		
* Certification must be submitted		If "Yes" Unit Packaging wgt. No. per container	If "Yes" Package wgt. No. per container		
3. Location of Net Contents Information <input type="checkbox"/> Label <input type="checkbox"/> Container		4. Size(s) Retail Container		5. Location of Label Directions <input type="checkbox"/> On Label <input type="checkbox"/> On Labeling accompanying product	
6. Manner in Which Label is Affixed to Product <input type="checkbox"/> Lithograph <input type="checkbox"/> Paper glued <input type="checkbox"/> Stenciled		<input type="checkbox"/> Other _____			

Section - IV

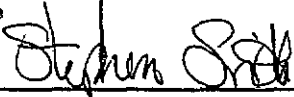
1. Contact Point (Complete items directly below for identification of individual to be contacted, if necessary, to process this application.)				
Name Stephen Smith		Title Senior Registration Specialist		
		Telephone No. (Include Area Code) 510-847-6110		
Certification I certify that the statements I have made on this form and all attachments thereto are true, accurate and complete. I acknowledge that any knowingly false or misleading statement may be punishable by fine or imprisonment or both under applicable law.			5. Date Application Received (Stamped)	
2. Signature 		3. Title Senior Registration Specialist		
4. Typed Name Stephen Smith		5. Date 6-13-97		

NEW **SINGLES** IN A RESEALABLE BAG TEAR HERE TO OPEN

MAXFORCE[®]

ANT BAIT F1

- Kills ants in 1 day
- Kills ants overnight
- Starts killing Ants in 6 hours
- Overnight killing action
- Visible results overnight
- See results overnight
- Overnight results
- Kills within hours
- You should see dead ants overnight
- Fast kill in 1 day (with Fipronil)
- Kills ants faster than before* -or- faster than Maxforce Professional Insect Control Ant Killer Bait Stations
- *Maxforce Professional Insect Control Ant Killer Bait Stations
- Faster acting (killing) formula vs. Maxforce Professional Insect Control Ant Killer Bait Stations
- Kills ants in 1-7 days
- [New] Kills ants quickly
- [New] Quick kill formula
- [New] fast formula
- Kills the queen and [the] [entire] colony
- Destroys the nest/colony
- Kills the ant nest [colony]
- Kills the ants you see and ones you don't see
- Destroys queen and colony
- Kills ants continuously
- Kills non-stop
- Long lasting power

- Kills quickly and keeps on killing
- Ongoing ant control
- Non-stop ant control
- Provides long lasting ant killing power
- Kills ants without messy residue and without insecticide odors/fumes
- Kills common household ants, including Pharaoh Ants and Argentine Ants
- Leaves no residue or odor
- Kills indoor and outdoor ants
- Kills grease and sugar loving ants
- Kills entire colony
- One box is powerful enough to kill the entire colony [nest]
- Kills ants without insecticide odors [fumes]
- Ants carry bait back to the colony so it can kill the queen and other ants so they don't invade your home
- Kills ants outdoors so they don't invade your home
- Kills the entire ant colony so they don't invade your home
- Kills common outdoor ants
- Kills the queen and the entire colony
- Fast control (with Fipronil)

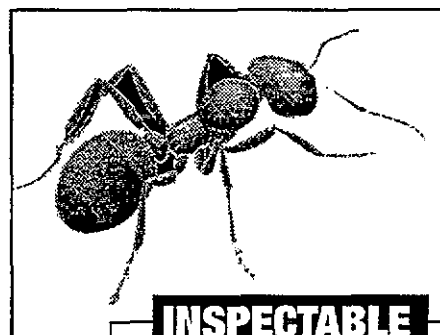

INSPECTABLE

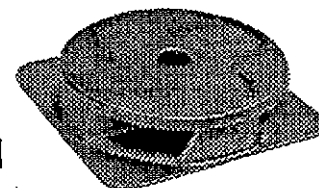

NOTIFICATION

Effective Against:
 Pharaoh Ants
 Odorous House Ants
 Black Carpenter Ant
 Florida Carpenter Ants
 Argentine Ants
 Carpenter Ants
 Pavement Ants
 Crazy Ants
 Cornfield Ants
 Acrobat Ants
 Thief Ants

KEEP OUT OF REACH OF CHILDREN

CAUTION:

(See Precautions on Side -or- Back Panel)

Contains 24 Bait Stations

for carton only:



[The paperboard in this] [Carton
 contains] [is made from] _____%
 recycled fiber (minimum _____%
 post-consumer content).

ACTIVE INGREDIENT: Fipronil [5-Amino-1-(2,6-dichloro-4-(trifluoromethyl)phenyl)-4-(1, R, S)-(trifluoromethylsulfinyl)-1H-pyrazole-3-carbonitrile] 0.01%
 INERT INGREDIENTS: 99.99%

TOTAL NET WT 1.3 oz (36 g.)
 TOTAL NET WT PER UNIT 0.05 oz (1.5 g.)

R-10001-4 (master)

UNIT LABEL

MAXFORCE[®]

ANT BAIT F1

NOTIFICATION

THIS SIDE DOWN OR AGAINST SURFACE

Note: Do not remove or puncture this label

ACTIVE INGREDIENT: Fipronil [5-Amino-
1-(2,6-dichloro-4-(trifluoromethyl)
phenyl)-4-(1, R, S)-(trifluoromethyl)
sulfinyl)-1H-pyrazole-3-carbonitrile] 0.01%
INERT INGREDIENTS: 99.99%



DO NOT ALLOW CHILDREN OR PETS TO PLAY WITH THE BAIT STATIONS.

CAUTION:

Wash thoroughly with soap and water after handling.

DISPOSAL: Wrap used station in several layers of newspaper and place -or- discard in trash.

For Questions or comments about MAXFORCE, call toll free 1-800-426-6228

Mfd. for -or- Distributed by & © 1995:
Maxforce Insect Control Systems
1221 Broadway
Oakland, CA 94612

EPA Reg. No. 64248-10
EPA Est. No. 5813-MS-01

SEE OUTER CARTON FOR COMPLETE DIRECTIONS AND PRECAUTIONS

Net Weight 0.05 oz (1.5 g.)

RU-10001-3 (master)