

PM 13 64248-2

10/4

Please read instructions on reverse before completing form.

Form Approved, OMB No. 2070-0060, Approval expires 05-31-98



United States  
Environmental Protection Agency  
Washington, DC 20460

<input type="checkbox"/>	Registration
<input type="checkbox"/>	Amendment
<input checked="" type="checkbox"/>	Other

OPP Identifier Number  
247942

### Application for Pesticide - Section I

1. Company/Product Number MAXFORCE Professional Insect Control Ant Killer Bait Stations	2. EPA Product Manager George LaRocca	3. Proposed Classification <input checked="" type="checkbox"/> None <input type="checkbox"/> Restricted
4. Company/Product (Name) 64248-2	PM# 13	
5. Name and Address of Applicant (Include ZIP Code) MAXFORCE Insect Control Systems c/o PS&RC P.O. Box 493 Pleasanton, CA 94566-0803 <input type="checkbox"/> Check if this is a new address	6. Expedited Review. In accordance with FIFRA Section 3(c)(3) (b)(i), my product is similar or identical in composition and labeling to: EPA Reg. No. _____ Product Name _____	

### Section - II

<input type="checkbox"/> Amendment - Explain below.	<input type="checkbox"/> Final printed labels in response to Agency letter dated _____
<input type="checkbox"/> Resubmission in response to Agency letter dated _____	<input type="checkbox"/> "M-Too" Application.
<input checked="" type="checkbox"/> Notification - Explain below.	<input type="checkbox"/> Other - Explain below.

**Explanation:** Use additional page(s) if necessary. (For section I and Section II.)  
 Notification of additional text for plastic resealable bag: "NEW SINGLES IN A RESEALABLE BAG" "TEAR HERE TO OPEN" and clarification of the STORAGE AND DISPOSAL statement.  
 All label changes are underlined.  
 Five copies of proposed labeling are enclosed.

### Section - III

1. Material This Product Will Be Packaged In:				2. Type of Container	
Child-Resistant Packaging <input type="checkbox"/> Yes* <input type="checkbox"/> No	Unit Packaging <input type="checkbox"/> Yes <input type="checkbox"/> No	Water Soluble Packaging <input type="checkbox"/> Yes <input type="checkbox"/> No	<input type="checkbox"/> Metal <input type="checkbox"/> Plastic <input type="checkbox"/> Glass <input type="checkbox"/> Paper <input type="checkbox"/> Other (Specify) _____		
* Certification must be submitted		If "Yes" Unit Packaging wgt. No. per container	If "Yes" Package wgt. No. per container		
3. Location of Net Contents Information <input type="checkbox"/> Label <input type="checkbox"/> Container		4. Size(s) Retail Container		5. Location of Label Directions <input type="checkbox"/> On Label <input type="checkbox"/> On Labeling accompanying product	
6. Manner in Which Label is Affixed to Product <input type="checkbox"/> Lithograph <input type="checkbox"/> Paper glued <input type="checkbox"/> Stenciled			<input type="checkbox"/> Other _____		

### Section - IV

1. Contact Point (Complete items directly below for identification of individual to be contacted, if necessary, to process this application.)		
Name J. Evelyn Lawson	Title Regulatory Compliance Specialist	Telephone No. (Include Area Code) (510) 847-6842
Certification I certify that the statements I have made on this form and all attachments thereto are true, accurate and complete. I acknowledge that any knowingly false or misleading statement may be punishable by fine or imprisonment or both under applicable law.		6. Date Application Received  (Stamped)
2. Signature <i>J. Evelyn Lawson</i>	3. Title Regulatory Compliance Specialist	
4. Typed Name J. Evelyn Lawson	5. Date October 5, 1995	

**NEW SINGLES** IN A RESEALABLE BAG **TEAR HERE TO OPEN** 

# MAX FORCE<sup>®</sup>

**PROFESSIONAL INSECT CONTROL<sup>®</sup> ANT KILLER BAIT STATIONS**

**Effective Against:**

- Pharaoh Ants
- Odorous House Ants
- Black Carpenter Ant
- Florida Carpenter Ants
- Argentine Ants
- Carpenter Ants
- Red Imported Fire Ants
- Pavement Ants
- Crazy Ants
- Cornfield Ants
- Acrobat Ants
- Thief Ants

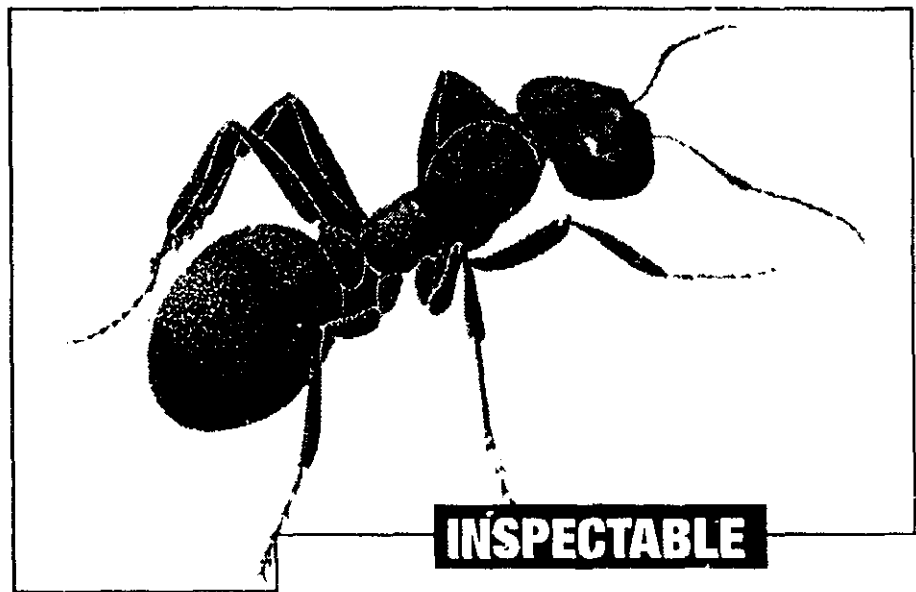

**INSPECTABLE**



**CAUTION:** KEEP OUT OF REACH OF CHILDREN  
(See Cautions on Side or Back Panel)

FOR USE IN COMMERCIAL, INDUSTRIAL AND RESIDENTIAL AREAS

Contains Child-Resistant Bait Stations

ACTIVE INGREDIENT: Hydramethylnon, tetrahydro-5,5-dimethyl-2(1H)-pyrimidinone-3-(4,(trifluoromethyl)phenyl) - 1- (2-(4-(trifluoromethyl)phenyl)ethenyl)-2-propenylidene)hydrazone .....1.0%  
INERT INGREDIENTS: .....9.0%

*for carton only:*



CARTON MADE FROM %  
RECYCLED PAPER BOARD  
MINIMUM %  
POST CONSUMER CONTENT

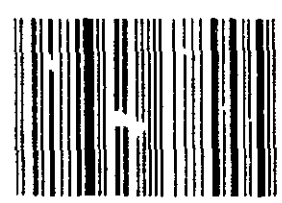

TOTAL NET WT  
per unit

# MAXFORCE®

## PROFESSIONAL INSECT CONTROL® ANT KILLER BAIT STATIONS

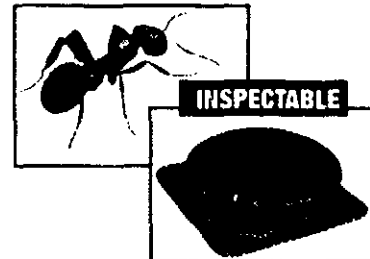

**DIRECTIONS FOR USE** It is a violation of Federal Law to use this product in a manner inconsistent with its labeling.

1. Simply place each bait station indoors or outdoors immediately next to any trails or close to areas where ants are numerous. Nests are usually located in dark, humid and warm areas close to a water and food source. For maximum effectiveness in ant control the bait station should be placed in or near wall voids, electrical outlets (if wiring permits), potted plants, waste-paper baskets, garbage cans and sinks. Bait stations can be placed in cabinets, next to food and dishes, near sensitive equipment or anywhere your ant problem occurs.
2. **INDOOR USE:** For normal infestations, you should use 3 MAXFORCE ant killer bait stations in an average size room. For heavier infestations, you will need additional bait stations in each room. If infestation persists beyond two weeks, replace all bait stations where the bait has been completely consumed and re-locate bait stations that show no evidence of ant feeding.
3. **OUTDOOR USE:** Bait stations should be placed near ant activity or anywhere ants may gain access to the structure. Application sites include air conditioning units, electrical conduits, vents, pipe chases, concrete slabs, skylights on roofs; around ant mounds, garbage cans, and trees; along walls, windowsills, sidewalks and driveways; on ground around structure.
4. The stickers provided in the box can be used to attach the bait stations to vertical surfaces if desired. -or-
4. The bait stations can be stuck on a vertical surface by peeling off the bottom label to expose adhesive.
5. **Do not spray the bait stations. Avoid placing the bait stations on freshly sprayed surfaces.**
6. Increased ant activity may be seen near the bait stations immediately after placement for short periods but you can expect to see less activity within one week. After placement, ant trails may be observed between the bait stations and the nests. For best results, do not interfere with the ants or the stations during their use because ants must carry the bait back to destroy the queen and colony.
7. Inspect all bait stations and replace as needed for continuous control of ants.

MAXFORCE® ant killer bait stations contain a patented bait formulation which kills Pharaoh ants and other common household ants (see side panel for species). When properly used, MAXFORCE ant killer bait will attract foraging worker ants. The ants will feed on the bait which contains Hydramethylnon, a delayed action stomach poison. Then, the worker ants will take some of this bait back to the nest where they will pass it on to destroy the queen and the entire colony. MAXFORCE ant killer will kill both adult and larval ant forms.

Do not use residual sprays with or near the MAXFORCE bait stations, as the worker ants must remain alive to carry the bait back to the queen and immature workers. Residual sprays may cause worker ants to spread out and form secondary colonies. MAXFORCE ant killer works because it is non-repellent and thus will not cause secondary colony formation.

MAXFORCE ant killer bait stations have no insecticide odor, are child-resistant and easy to use. The patented bait station design allows you to inspect each bait placement and monitor the amount of ant feeding. They may be used for the control of ants wherever they are a problem (e.g. hospitals, nursing homes, day care centers, schools, aircraft, residential establishments, warehousing and commercial establishments, food service, food manufacturing and food processing facilities, laboratories, computer and electronic equipment facilities, pet shops, zoos, buses, boats and trains).

**PRECAUTIONARY STATEMENTS:**

**CAUTION: HAZARDS TO HUMANS AND DOMESTIC ANIMALS.**

May be harmful if swallowed

**STATEMENT OF PRACTICAL TREATMENT:** If swallowed, drink two glasses of water and induce vomiting by touching back of throat with finger. Do not induce vomiting or give anything by mouth to an unconscious person. Get medical attention. In case of emergency, call day or night, 1-800-426-6228.

**STORAGE AND DISPOSAL:** Do not contaminate water, food or feed by storage or disposal. Do not remove bait[s] or [bait stations] from container. [Station[s]]. Wrap used [bait] stations and put in [a garbage can] or- [trash].

© 1995 MAXFORCE Insect Control Systems, 1221 Broadway, Oakland, CA 94612

EPA Reg. No. 64248-2 EPA Est. No. 5813-MS-01.

U.S. Patent Nos. 4,163,102, RE 29,358; 4,353,907; 4,087,525; 4,213,988; DES 278,842; 4,563,836 and other patents pending.

# MAXFORCE

PROFESSIONAL INSECT CONTROL ANT KILLER BAIT STATIONS

[THIS SIDE DOWN. This side should be placed against surface.]  
[NOTE: Do not remove or puncture label.]

### FOR USE IN COMMERCIAL, INDUSTRIAL AND RESIDENTIAL AREAS

ACTIVE INGREDIENT: Hydramethylnon,  
tetrahydro-5,5-dimethyl 2(1*H*)-pyrimidinone-  
3-(4, (trifluoromethyl)phenyl) - 1- (2-(4-(trifluoromethyl)  
phenyl)ethenyl)-2-propenylidene)hydrazone ..... 1.0%  
INERT INGREDIENTS: ..... 99.0%

### KEEP OUT OF REACH OF CHILDREN

**CAUTION:** May be harmful if swallowed.

**DISPOSAL:** Wrap used (bait) stations and put in (a garbage can) -or- (trash).

**STATEMENT OF PRACTICAL TREATMENT:** If swallowed, drink two glasses of water and induce vomiting by touching back of throat with finger. Do not induce vomiting or give anything by mouth to an unconscious person. Get medical attention.

For questions or comments (about MAXFORCE), (please) call (toll free) the (MAXFORCE® Labs Helpline at) 1-800-426-6228.

© 1995 Maxforce Insect Control Systems

1221 Broadway, Oakland, CA 94612

EPA Reg. No. 64248-2

NET WT \_\_\_\_\_

EPA Est. No. 5813-MS-01

SEE OUTER CARTON FOR COMPLETE  
DIRECTIONS AND PRECAUTIONS.

For consumer product unit label: CAUTION: DO NOT ALLOW CHILDREN OR PETS TO PLAY WITH THE BAIT STATION.

Placement Date \_\_\_\_\_

FU-07363-4