

64240-30

9/28/2001

Page 184

Please read instructions on reverse before completing form.

Form Approved, OMB No. 2070-0060, Approval expires 2-28-95



United States  
Environmental Protection Agency  
Washington, DC 20460

☐ Registration  
☐ Amendment  
☒ Other

OPP Identifier Number

SC0025

**Application for Pesticide - Section I**

1. Company/Product Number 64240-30	2. EPA Product Manager Marion Johnson	3. Proposed Classification <input type="checkbox"/> None <input type="checkbox"/> Restricted
4. Company/Product (Name) Combat Ant Bait F1	PM# 10	
5. Name and Address of Applicant (Include ZIP Code) Combat Insect Control Systems c/o PS&RC; P. O. Box 493 Pleasanton, CA 94566-0803  <input type="checkbox"/> Check if this is a new address	6. Expedited Review. In accordance with FIFRA Section 3(c)(3) (b)(i), my product is similar or identical in composition and labeling to: EPA Reg. No. _____  Product Name _____	

**Section - II**

<input type="checkbox"/> Amendment - Explain below.	<input type="checkbox"/> Final printed labels in response to Agency letter dated _____	<b>NOTIFICATION</b>  SEP 28 2001
<input type="checkbox"/> Resubmission in response to Agency letter dated _____	<input type="checkbox"/> "Me Too" Application.	
<input checked="" type="checkbox"/> Notification - Explain below.	<input type="checkbox"/> Other - Explain below.	

**Explanation:** Use additional page(s) if necessary. (For section I and Section II.)

Notification of non-mandatory labeling text per PR Notice 98-10: All changes to the label are underlined (page 1 and 3).

Five copies of the label are enclosed. The 98-10 Certification form is attached.

**Section - III**

1. Material This Product Will Be Packaged In:			
Child-Resistant Packaging <input type="checkbox"/> Yes <input type="checkbox"/> No	Unit Packaging <input type="checkbox"/> Yes <input type="checkbox"/> No	Water Soluble Packaging <input type="checkbox"/> Yes <input type="checkbox"/> No	2. Type of Container <input type="checkbox"/> Metal <input type="checkbox"/> Plastic <input type="checkbox"/> Glass <input type="checkbox"/> Paper <input type="checkbox"/> Other (Specify) _____
* Certification must be submitted		If "Yes" Unit Packaging wgt.	No. per container
		If "Yes" Package wgt.	No. per container
3. Location of Net Contents Information <input type="checkbox"/> Label <input type="checkbox"/> Container		4. Size(s) Retail Container	
		5. Location of Label Directions <input type="checkbox"/>	
6. Manner in Which Label is Affixed to Product <input type="checkbox"/> Lithograph <input type="checkbox"/> Paper glued <input type="checkbox"/> Stenciled		<input type="checkbox"/> Other _____	

**Section - IV**

1. Contact Point (Complete items directly below for identification of individual to be contacted, if necessary, to process this application.)			
Name J. Evelyn Lawson		Title Regulatory Information Scientist	
		Telephone No. (Include Area Code) (925) 425-6842	
<b>Certification</b> I certify that the statements I have made on this form and all attachments thereto are true, accurate and complete. I acknowledge that any knowingly false or misleading statement may be punishable by fine or imprisonment or both under applicable law.			6. Date Application Received (Stamped)
2. Signature <i>Sally S. Christopher</i>		3. Title Regulatory Compliance Specialist	
4. Typed Name Sally S. Christopher		5. Date September 18, 2001	

Note: **Bold**, *italicized text* is information for the reader and is not part of the label.  
[Bracketed information is optional text.] Underlined text is new.

For 20 count only:

New Singles In a Resealable Bag • TEAR HERE TO OPEN →

# COMBAT

## ANT BAIT F1

**VALUE  
PACK!  
ECONOMY  
SIZE!**

- New [Bait] [Formula]
- Improved [Bait] [Formula]<sup>†</sup>
- With [a blend of] [multiple] foods ants eat
- With foods ants prefer<sup>†</sup>
- Appealing -or- Attractive blend of foods -or- bait flavor
- With multiple foods to kill [the] queen and [the] [entire] colony
- Destroys -or- Kills [the] queen and [the] [entire] colony [source]
- Quick kill formula
- Fast formula
- Kills the ants you see and ones you don't see
- Long lasting power
- Non-stop ant control
- Provides long lasting ant killing power
- Kills ants without messy residue and without insecticide odors/fumes
- Kills common household ants, including: Pharaoh Ants, Argentine Ants, [Black Carpenter Ants, Little Black Ants, Cornfield Ants, Odorous House Ants, Pavement Ants and Fire Ants]

<sup>†</sup>vs Combat Quick Kill Formula 3 -or- previous formula

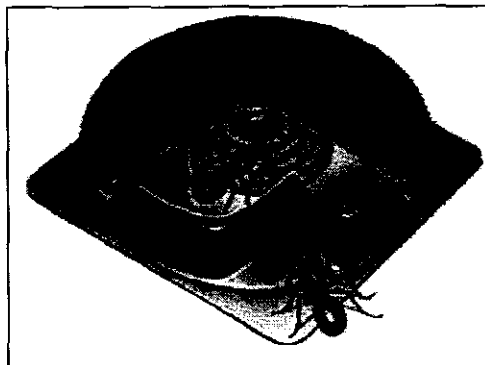

**FOR INDOOR AND  
OUTDOOR (adjacent to the home) USE.**



- Kills grease and sugar loving ants
- Ants carry bait back to the colony so that the bait can kill the queen and other ants so that they don't invade your home
- Kills ants outdoors (adjacent to the home) before they come indoors so that they don't invade your home
- Kills the entire ant colony so that they don't invade your home
- Child-resistant
- Easy-to-use
- Attracts worker ants to the bait stations
- Leaves no residue or odor
- Kills ants without insecticide odors [fumes]
- Kills ants at their source
- Controls ant problem
- Starts [working] as soon as you activate
- Works when other baits don't
- Lasts for [1-12] months
- Kills ants quickly

For 20 count only:

- For use in commercial establishments

ACTIVE INGREDIENT: Fipronil\* ..... 0.01%  
OTHER INGREDIENTS: ..... 99.99%  
\*CAS No. 120068-37-3

DO NOT ALLOW CHILDREN OR PETS TO PLAY WITH THE BAIT STATIONS.

**CAUTION:**

SEE PRECAUTIONARY STATEMENTS ON BACK -OR- SIDE PANEL.

CONTAINS 6 -or- 12 -or- 18 -or- 20 CHILD-RESISTANT BAIT STATIONS [AND STAKES]

TOTAL NET WT \_\_\_\_\_



Combat, Fipronil or Fipronil

EPA Reg No. 64240-30  
EPA Est. No. 5813-MS-01  
U.S. Patents Nos. \_\_\_\_\_  
and other patents pending.



[The paperboard in this] [Carton contains] [is made from] \_\_\_\_\_% recycled fiber  
(minimum \_\_\_\_\_% post-consumer content)

**NOTIFICATION**

SEP 23 2001

Distributed by & ©1995  
Combat Insect Control Systems  
1221 Broadway  
Oakland, CA 94612  
MADE IN U.S.A.

R0004-17

224

Note: Bold, italicized text is information for the reader and is not part of the label.  
[Bracketed information is optional text.] Underlined text is new.

64240-30 Combat Ant Bait F1 2 of 3

# COMBAT

## ANT BAIT F1

• NO VAPOR, FUMES OR ODOR • EASY TO USE • NOTHING TO ACTIVATE

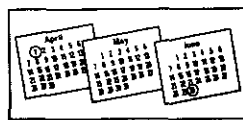
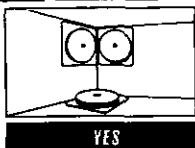
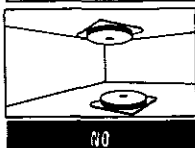
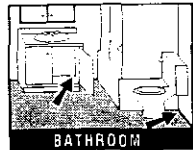
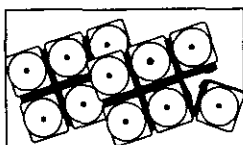

This product contains a totally unique insecticide ingredient which kills most ants commonly found in households -or- homes. This product is effective because ants carry bait back to where they live (the colony) to destroy queen and entire colony. It even kills ants [you don't see] outside (adjacent to) your home to prevent more ants from coming inside.

This product kills the following ants which feed on sweet and greasy materials: Fire, Argentine, Black Carpenter, Cornfield Ants, Little Black, Oorous House, and Pavement Ants.

### THIS IS HOW THE COMBAT® ANT BAIT F1 WORKS:

**1** [Worker] Ants enter bait station and eat the bait -or- leave after eating -or- feeding on bait inside.  
-or-  
This product will attract foraging worker ants to the bait feeding station. The ants will feed on the bait.



**2** Ants carry bait back to colony so that the bait can kill the queen and other ants.  
-or-  
Worker ants will take some of the bait back to the nest where they pass it on to kill the queen and entire colony.



For more information, call the Combat Labs Information Helpline at 1-800-426-6228. -or- [For questions or comments, please call the Combat Labs [Information] Helpline at 1-800-426-6228 [for more information].]

### EFFECTIVENESS GUARANTEED:

COMBAT® stands behind this insect killing system with a full Satisfaction Guarantee. Should you have any questions regarding Combat®, please call 1-800-426-6228.

### DIRECTIONS FOR USE:

IT IS A VIOLATION OF FEDERAL LAW TO USE THIS PRODUCT IN A MANNER INCONSISTENT WITH ITS LABELING.

- [To activate] [remove cellophane wrapper.] Break bait station[s] apart [from plastic frame]. [Tear along perforation lines.] [Do not remove or puncture label[s] on bait stations.] [Now the baits are ready to use.] Use all 6 -or- 12 -or- 18 -or- 20 bait[s] [stations at the same time for thorough control]. [Do not remove or puncture white label on bait stations.]
- [Simply] place [each] bait[s] [station] by -or- near ant trails -or- close to areas where ants are numerous -or- where you frequently see ants. [Inside, COMBAT can be placed in cabinets, next to dishes, or anywhere your ant problem occurs. **Do not spray the bait stations.** Sprays will contaminate the baits and reduce their effectiveness.] Place additional bait[s] [stations] [near cracks, along sills or] anywhere that ants might -or- may enter your home.

-or-  
[For general control of ants outdoors and to prevent them from coming indoors, place a bait station every 15-20 feet around the perimeter of your home. Place additional COMBAT bait stations near cracks or crevices, along sills, or anywhere ants may gain entry indoors -or- that ants might enter your home. **Do not spray insecticide on or around the bait stations.**]

- [Outside (adjacent to) your home, place additional COMBAT bait stations near cracks and crevices, along sills, or anywhere ants may gain entry.]  
-or-  
[Place the stations adjacent to your home: Stations may be secured to the ground by pushing the stake through the hole in the corner of the station.] The stake may be hammered in place -or- hammer the stake if necessary. [The station will be held more securely if the stake is pushed all the way in with the arm across the top of the station.]

- [Increased ant activity may be seen near the bait stations for short periods, but you can expect to see less activity within a day -or- a few days -or- a week. **[TIP:]** For best results, do not interfere with the ants or the bait stations during [its] use because ants must carry bait back to the colony so that it can kill -or- destroy the queen and the other ants -or- the entire colony.]

- Replace all bait stations every -or- after 3 months of [indoor] [use] to keep ants from reappearing -or- returning.  
-or-  
[For continuous control of ants, replace all bait stations after 6 weeks of use outdoors.]

DATE PLACED (Month/Year)	LOCATION	REPLACEMENT DATE (After 3 Months)

### PRECAUTIONARY STATEMENTS

Hazard to Humans and Domestic Animals

### CAUTION

Wash [hands] thoroughly with soap and water after handling bait stations.

### FIRST AID

[Fiproles]

- If swallowed
- Call poison control center or doctor immediately for treatment advice.
  - Have person sip a glass of water if able to swallow.
  - Do not induce vomiting unless told to do so by the poison control center or doctor.
  - Do not give anything by mouth to an unconscious person.

[HOT LINE NUMBER]  
[Fiproles]

Have the product container or label with you when calling a poison control center or doctor, or going for treatment. You may also contact 1-800-426-6228 for emergency medical treatment information -or- Questions? 1-800-426-6228.

**STORAGE AND DISPOSAL:** [Do not contaminate water, food or feed by storage or disposal.] [Do not remove baits from [bait] station[s].] **STORAGE:** Store in cool, dry area out of reach of children. **DISPOSAL:** Wrap [used] bait stations in several layers of newspaper and discard in trash.

R0004-17

3  
2  
4

Note: **Bold, italicized text** is information for the reader and is not part of the label.  
[Bracketed information is optional text.] Underlined text is new.

64240-30 Combat Ant Bait F1 3 of 3

# UNIT LABEL

The artwork shown below is approximately 200% of actual size.

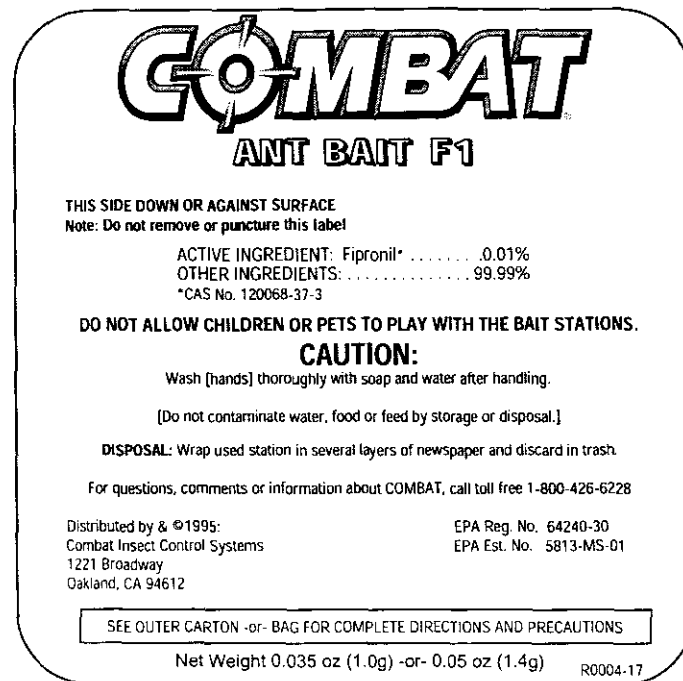

484