

U.S. ENVIRONMENTAL PROTECTION AGENCY OFFICE OF PESTICIDES PROGRAMS REGISTRATION DIVISION (7H-567) WASHINGTON, D.C. 20480	EPA REGISTRATION NO. 52997-1	DATE OF ISSUANCE 7/16/85
	TERM OF ISSUANCE	
NOTICE OF PESTICIDE: <input checked="" type="checkbox"/> REGISTRATION <input type="checkbox"/> REREГИSTRATION (Under the Federal Insecticide, Fungicide, and Rodenticide Act, as amended)		
NAME OF PESTICIDE PRODUCT Killer Cain's One Shot Roach Killer		

NAME AND ADDRESS OF REGISTRANT (Include ZIP code)

Killer Cain's One Shot Roach Killer
 P.O. Box 40437
 San Francisco, CA 94140

16/18
 142, 741/1

NOTE: Changes in labeling formula differing in substance from that accepted in connection with this registration must be submitted to and accepted by the Registration Division prior to use of the label in commerce. In any correspondence on this product always refer to the above U.S. EPA registration number.

On the basis of information furnished by the registrant, the above named pesticide is hereby Registered/Reregistered under the Federal Insecticide, Fungicide, and Rodenticide Act.

A copy of the labeling accepted in connection with this Registration/Reregistration is returned herewith.

Registration is in no way to be construed as an indorsement or approval of this product by this Agency. In order to protect health and the environment, the Administrator, on his motion, may at any time suspend or cancel the registration of a pesticide in accordance with the Act. The acceptance of any name in connection with the registration of a product under this Act is not to be construed as giving the registrant a right to exclusive use of the name or to its use if it has been covered by others.

This product is conditionally registered in accordance with FIFRA sec. 7(c) and provided that you:

1. Submit within 90 days all data required for registration (reregistration) of this product under FIFRA sec. 3(c)(1) when the Agency requires all registrants of similar products to submit such data.

2. Make the following changes listed here before you release the product for shipment:

- a. Add the phrase, "EPA Registration No. 52997-1."
- b. Add the signal word "CAUTION" to the front panel of the label.
- c. Revise the active ingredients statement to read "ortho boric acid 1.05%" and delete "Inert Ingredients: 15."

3. Submit five (5) copies of your final printed labeling before you release the product for shipment. Refer to the A-79 enclosure for a further description of final printed labeling.

BEST AVAILABLE COPY

ATTACHMENT IS APPLICABLE

SIGNATURE OF APPROVING OFFICIAL	DATE
---------------------------------	------

If these conditions are not complied with, the registration will be subject to cancellation in accordance with FIFRA sec. 6(e). Your release for shipment of the product constitutes acceptance of these conditions.

A stamped copy of the label is enclosed for your records.



William H. Miller
Product Manager (16)
Insecticide-Rodenticide Branch
Registration Division (TS-767)

Enclosure

RD/ RB:JOB-87231:Miller:RD-24:Kendrick:898-1270:7/3/85:Del.7/8/85:lc

KILLER

CAIN'S

ONE

SHOT

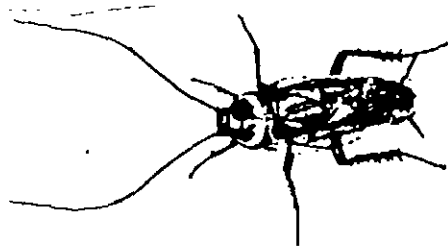

ROACH

KILLER

ACTIVE INGREDIENTS:

ORTHO BORIC ACID 99%

INERT INGREDIENTS: 1%

TOTAL 100%

EPA.REG.NO.52997 R EPA.EST.NO.52997-CA.01

KEEP OUT OF REACH OF CHILDREN
IMMEDIATELY CONTACT PHYSICIAN OR POISON
CONTROL CENTER IF SWALLOWED. IF EYE CONTACT
OCCURS, FLUSH EYES WITH PLENTY OF WATER. GET
MEDICAL ATTENTION IF IRRITATION PERSISTS.
SEE SIDE PANEL FOR ADDITIONAL CAUTIONS.

MANUFACTURED IN THE U.S.A. BY
KILLER CAIN'S ONE SHOT ROACH KILLER
P.O. BOX 40432 SAN FRANCISCO, CA. 94140
2520 MISSION ST. SAN FRANCISCO, CA. 94110

ACCEPTED
with COMMENTS
in EPA Letter Dated:

JUL 16 1985

Under the Federal Insecticide,
Fungicide, and Rodenticide Act
as amended, for the pesticide
registered under EPA Reg. No.

52997-1

BEST AVAILABLE COPY

PRECAUTIONARY STATEMENT

HAZARD TO HUMANS AND DOMESTIC ANIMALS

CAUTION: HARMFUL IF SWALLOWED. MAY CAUSE EYE IRRITATION. AVOID EYE CONTACT. WASH THOROUGHLY AFTER HANDLING.

DIRECTIONS FOR USE: IT IS A VIOLATION OF FEDERAL LAW TO USE THIS PRODUCT IN A MANNER INCONSISTENT WITH ITS LABELING. SHAKE WELL BEFORE OPENING.

To control cockroaches, ants and silverfish, apply liberally scattering under and behind refrigerator, stove, sink, dishwasher, washing machine and dryer, tube, into openings around drains, sewers, manholes, water pipes and electrical conduits, in cracks and crevices along baseboards and in corners of cabinets, cupboards, and closets. Remove all lower drawers in kitchen and bathroom cabinets, bedroom dressers and chest of drawers, then scatter liberally in drawer wells.

Reapply as necessary. Any powder visible after application must be brushed into cracks and crevices or removed. Apply only in areas inaccessible to children and pets. Avoid contamination of feed and food-stuffs.

DIRECTIONS FOR APPLYING IN NEW CONSTRUCTION TO CONTROL COCKROACHES when treating large areas such as wall voids, soffit and sub-cabinet voids in new and existing construction, dust liberally using dusting application equipment.

DIRECTIONS FOR APPLYING AS A MOP SOLUTION TO CONTROL COCKROACHES: Add one (1) cup of powder to each gallon of rinse water. Apply to floor areas only. Make only enough for each application.

DIRECTIONS FOR APPLYING IN SEWERS TO CONTROL COCKROACHES. Apply one (1) pound of powder in each manhole opening using dusting application equipment.

CRACK AND CREVICE TREATMENT

FOOD AND FEED HANDLING ESTABLISHMENTS-Places other than private residences in which exposed food or feed is held, processed, prepared or served.

FOOD AREA-APPLICATION LIMITED TO CRACK AND CREVICE TREATMENT ONLY. (includes areas for receiving, storage, packing, (canning, bottling, wrapping, boxing) preparing, edible waste storage and enclosed processing systems such as mills, dairies, bakeries, restaurants or anywhere food is stored, processed, prepared or served. Serving areas (where food is exposed and facility is in operation) also would be considered a food area. Apply in small amounts directly into cracks and crevices using a bulbous duster or other suitable equipment capable of applying insecticide directly into cracks and crevices, in points between different elements of construction, between equipment and floors, openings leading to voids and hollow spaces in walls, equipment legs and bases, conduits, motor housing and electrical switch boxes where cockroaches hide. Care should be taken to avoid depositing the product onto exposed food and feed processing, preparation and serving surfaces or introducing the material into the air. Avoid contamination of food or feed processing surfaces.

APPLICATION OF THIS PRODUCT IN THE FOOD AND FEED AREAS OF FOOD HANDLING ESTABLISHMENTS, OTHER THAN CRACK AND CREVICE TREATMENT, ARE NOT PERMITTED.

SERVING AREAS-Facilities where prepared foods are served such as dining rooms, but excluding areas where foods may be prepared or held.

Apply as a spot treatment to selective surfaces such as baseboards, under elements of construction into cracks and crevices. Avoid treating surfaces likely to be contacted by food. (Do not apply when facility is in operation or foods are exposed.)

NON-FOOD AREAS-Includes garbage rooms, lavatories, floor drains (to sewer entries and vestibules), offices, locker rooms, machine rooms, boiler rooms, garages, mop closets and storage (after canning or bottling.) Apply to baseboard areas, around water pipes, surfaces behind and beneath sinks, lockers, tables, pallets and similar areas where insects hide or through which they may enter.

DISPOSAL-Do not reuse empty container. Wrap and place in trash collection.

THIS PRODUCT MAY BE USED IN HOMES, RESTAURANTS, AND OTHER FOOD AND FEED HANDLING ESTABLISHMENTS, MARKETS, SCHOOLS, WAREHOUSES, FACTORIES, OFFICES, HOTELS, MOTELS, HOSPITALS, NURSING HOMES, GARAGES, GROCERY STORES, APARTMENT BUILDINGS, NEW CONSTRUCTION, INDUSTRIAL PLANTS, THEATRES, SHIPS, BOATS, TRAINS, TRUCKS, YACHTS, CAMPS, MOBILE HOMES, BUSES, ZOOS, KENNELS, MILITARY BASES, LIBRARIES, UTILITIES, AND SEWERS.

BEST AVAILABLE COPY