

# zema<sup>®</sup> kennel & lawn granules

FOR FLEAS AND BROWN DOG TICK CONTROL

**Controls  
Fleas,  
Brown Dog  
Ticks and  
Ants**

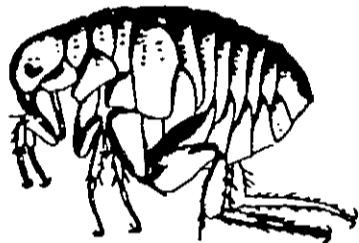

Contains DURSBAN\*

**ACTIVE INGREDIENTS:**

Chlorpyrifos (O, O-diethyl O-(3,5,6-trichloro-2-pyridyl)phosphorothioate)

Chlorpyrifos (O, O-diethyl O-(3,5,6-trichloro-2-pyridyl)phosphorothioate)	0.5%
<b>INERT INGREDIENTS</b>	<b>99.5%</b>
<b>Total</b>	<b>100.0%</b>

**Keep Out of Reach of Children**

**CAUTION**

Statement of Practical Treatment

**If Swallowed:** Drink one or two glasses of water and induce vomiting by touching back of throat with finger. Do not induce vomiting or give anything by mouth to an unconscious person. Get medical attention immediately.

**If Inhaled:** Remove victim to fresh air and apply respiration if indicated.

**If On Skin:** Wash promptly with soap and water. Rinse thoroughly.

**If In Eyes:** Rinse eyes for at least 15 minutes with water and call a physician immediately.

See back panel for additional precautionary statements and directions for use.

**Do not treat pets with this product.**

Net Wt.: 1 Lb. (16 Oz.)

\*Registered TM D.W. Chemical Co.

40...  
with...  
in EPA...

DECT...

45087-28

# zema<sup>®</sup> kennel & lawn granules

FOR FLEAS AND BROWN DOG TICK CONTROL

**DIRECTIONS FOR USE:**

It is a violation of Federal law to use this product in a manner inconsistent with its labeling. Treat when insects first appear using Granules at the rate of one pound per 200 sq. ft. or four pounds per 800 sq. ft. To help obtain uniform distribution, apply one-half required amount of product in one direction, then apply balance at a right angle. Immediately after application, sprinkle the turf with 40 gallons of water per 800 sq. ft. so to wash the granules into the zone of the insect infestation. Retreat as necessary.

**SUGGESTED APPLICATIONS:** For control of fleas and brown dog ticks, thoroughly apply Zema Kennel and Lawn Granules for Fleas and Brown Dog Tick Control as a spot treatment to infested areas such as:

**Pet Beds:** Do not apply this product indoors. To control the source of your flea infestation, treat pets with a product registered for direct application to pets. Old bedding of pets should be removed and replaced with clean, fresh bedding after treatment. Do not treat pets with this product.

**Yard Areas:** Apply Zema Kennel and Lawn Granules for Fleas and Brown Dog Tick Control uniformly to home lawns, under shrubbery, and other ornamental and recreational turf grass areas.

**PRECAUTIONARY STATEMENTS**

Hazards to Humans and Domestic Animals

**CAUTION:** Keep out of reach of children. May be harmful if swallowed.

Do not take internally. Avoid eye contact. Flush contaminated eyes with plenty of water, and get medical attention if irritation persists. Wash thoroughly after handling. Wash contaminated clothing before reuse. Keep children and pets off treated areas until material is washed into soil and grass is dry.

**NOTE TO PHYSICIAN:** Active ingredient is a cholinesterase inhibitor. Treat symptomatically. Atropine, only by injection, is antidote.

Keep away from food, feedstuffs, and domestic water supplies.

**ENVIRONMENTAL HAZARDS:** This product is toxic to fish, birds, and other wildlife. Keep out of any body of water. Do not contaminate water by cleaning of equipment or disposal of wastes. Apply this product only as specified on this label.

**STORAGE AND DISPOSAL**

**Disposal:** Do not reuse empty container. Wrap container in newspaper and put in trash collection.

EPA Reg. No. 45087-28

EPA Est. No. (A) 45087-NC-1

(B) 42463-NC-1 J65559

Lot number prefix (A) or (B) indicates appropriate establishment number

Supplied by

**zema<sup>®</sup>**  
**CORPORATION**

Research Triangle Park,  
North Carolina 27709



<b>U.S. ENVIRONMENTAL PROTECTION AGENCY</b> <b>OFFICE OF PESTICIDES PROGRAMS</b> <b>REGISTRATION DIVISION (HH-567)</b> <b>WASHINGTON, D.C. 20460</b>	EPA REGISTRATION NO.	DATE OF ISSUANCE
	TERM OF ISSUANCE	
	NAME OF PESTICIDE PRODUCT	
<b>NOTICE OF PESTICIDE:</b> <input type="checkbox"/> REGISTRATION, <input type="checkbox"/> REREGISTRATION <i>(Under the Federal Insecticide, Fungicide,  and Rodenticide Act, as amended)</i>		
NAME AND ADDRESS OF REGISTRANT (Include ZIP code)		
NOTE: Changes in labeling formula differing in substance from that accepted in connection with this registration must be submitted to and accepted by the Registration Division prior to use of the label in commerce. In any correspondence on this product always refer to the above U.S. EPA registration number.		
On the basis of information furnished by the registrant, the above named pesticide is hereby Registered/Reregistered under the Federal Insecticide, Fungicide, and Rodenticide Act.		
A copy of the labeling accepted in connection with this Registration/Reregistration is returned herewith.		
Registration is in no way to be construed as an endorsement or approval of this product by this Agency. In order to protect health and the environment, the Administrator, on his motion, may at any time suspend or cancel the registration of a pesticide in accordance with the Act. The acceptance of any name in connection with the registration of a product under this Act is not to be construed as giving the registrant a right to exclusive use of the name or to its use if it has been covered by others.		
<input type="checkbox"/> ATTACHMENT IS APPLICABLE		
SIGNATURE OF APPROVING OFFICIAL		DATE