

Please read instructions on reverse before completing form.

Form Approved. OMB No. 2070-0060. Approval expires 11-30-93



United States Environmental Protection Agency  
Office of Pesticide Programs (H7505C)  
Washington, DC 20460

Application for Pesticide:

<input type="checkbox"/>	Registration
<input type="checkbox"/>	Amendment
<input checked="" type="checkbox"/>	Other

OPP Identifier Number  
202936

Section I

1. Company/Product Number 42697-40	2. EPA Product Manager G. LaRocca	3. Proposed Classification <input checked="" type="checkbox"/> None <input type="checkbox"/> Restricted
4. Company/Product (Name) Safer <sup>R</sup> Brand Ant, Roach & Spider Killer I	PM# 13	
5. Name and Address of Applicant (Include ZIP Code) Safer <sup>R</sup> , Inc. 9959 Valley View Road Eden Prairie, Mn 55344 <input type="checkbox"/> Check if this is a new address	6. Expedited Review. In accordance with FIFRA Section 3(c)(3) (b)(i), my product is similar or identical in composition and labeling to: EPA Reg. No. _____ Product Name _____	

Section II

<input type="checkbox"/> Amendment - Explain below	<input type="checkbox"/> Final printed labels in response to Agency letter dated _____
<input type="checkbox"/> Resubmission in response to Agency letter dated _____	<input type="checkbox"/> "Me Too" Application.
<input checked="" type="checkbox"/> Notification - Explain below.	<input type="checkbox"/> Other - explain below.

Explanation: Use additional page(s) if necessary. (For section I and Section II.)  
Notification of emergency phone number per PR Notice 95-2:  
IN CASE OF EMERGENCY CALL 1-800-228-5635, ext. 170

Section III

1. Material This Product Will Be Packaged In:				2. Type of Container	
Child-Resistant Packaging <input type="checkbox"/> Yes* <input checked="" type="checkbox"/> No	Unit Packaging <input type="checkbox"/> Yes <input checked="" type="checkbox"/> No	Water Soluble Packaging <input type="checkbox"/> Yes <input checked="" type="checkbox"/> No		<input checked="" type="checkbox"/> Metal	
				<input type="checkbox"/> Plastic	
				<input type="checkbox"/> Glass	
				<input type="checkbox"/> Paper	
				<input type="checkbox"/> Other (Specify) _____	
* Certification must be submitted.		If "Yes," Unit Package wgt.	No. per container	If "Yes," Package wgt.	No. per container
3. Location of Net Contents Information <input type="checkbox"/> Label <input checked="" type="checkbox"/> Container		4. Size(s) of Retail Container 16 oz.		5. Location of Label Directions <input checked="" type="checkbox"/> On Label <input type="checkbox"/> On Labeling accompanying product	
6. Manner in Which Label is Affixed To Product		<input checked="" type="checkbox"/> Lithograph <input type="checkbox"/> Paper glued <input type="checkbox"/> Stenciled <input type="checkbox"/> Other (_____)			

Section IV

1. Contact Point (Complete items directly below for identification of individual to be contacted, if necessary, to process this application.)		
Name Elizabeth L. Neslund	Title Regulatory Affairs Specialist	Telephone No. (Include Area Code) 612-941-4180

Certification

I certify that the statements I have made on this form and all attachments thereto are true, accurate and complete. I acknowledge that any knowingly false or misleading statement may be punishable by fine or imprisonment or both under applicable law		6. Date Application Received (Stamped)
2. Signature 	3. Title Regulatory Affairs Specialist	
4. Typed Name Elizabeth L. Neslund	5. Date 8/1/95	

**No. 5260  
ANT, ROACH &  
INSECT KILLER**

**DO NOT USE IN OR AROUND  
ELECTRICAL EQUIPMENT  
DUE TO THE POSSIBILITY OF  
SHOCK HAZARD**

**DIRECTIONS FOR USE:** It is a violation of Federal law to use this product in a manner inconsistent with its labeling.

**SHAKE WELL BEFORE USING:** Remove protective cap, hold container upright and spray from a distance of 12 to 15 inches.

**INDOOR:** In the home, a food processing surfaces and utensils should be covered during treatment or thoroughly washed before use. Exposed food should be covered or removed.

**Ants:** Spray trails, nests and points of entry. Spray on ants where possible. Repeat as necessary.

**Cockroaches, Waterbugs, Pillbugs, Beetles, Spiders, Scorpions, Centipedes, Millipedes, Crickets, Silverfish, Firebrats, Booklice and Fleas:** Spray into hiding places such as cracks and crevices behind sinks, cabinets, along baseboards and floors, around drains and plumbing. Kill flying insects with spray whenever possible. Repeat treatment as necessary.

**Flies & Ticks (Adults and Larvae):** Remove and thoroughly clean or destroy pet bedding. Spray pet sleeping quarters, bed, entire floor and floor covering, with special attention to cracks and crevices around baseboards, and window and door frames. Infested upholstered furniture and mattresses may also be treated with this product. A test application should be made to upholstery or drapery fabric in an inconspicuous place before use.

**Flies in the House - House spray:** Hold can 36 inches above floor and direct spray toward floor and lower walls at a rate of 10 seconds per 100 sq. ft., making sure that all floor, walls and chair surfaces are contacted. Leave room and keep area closed for 15 minutes. Open and ventilate before reoccupying. Repeat treatment after 7 days or as needed.

**To control Flies, Ticks and Lice on Dogs:** Starting at the head, stroke against the lay of the hair, spraying the part for in short bursts, directly behind the head to insure penetration to the coat. Sweep the fur back to the tail. Repeat application weekly if necessary to control infestations. **NOTE:** Not recommended for use on puppies less than four weeks old.

**To Kill Lice and Lice Eggs:** Spray in an inconspicuous area to test for possible staining or discoloration. Inspect again after drying. Then proceed to spray entire area to be treated. Hold container upright with nozzle away from you. Depress valve and spray from a distance of 8 to 10 inches. Spray each square foot for three seconds. Spray only clean garments and parts of bedding, including mattresses and furniture that cannot be either laundered or dry cleaned. Allow all sprayed articles to dry thoroughly before use.

**Carpet Beetle:** Spray directly on beetles, floors, baseboards, shelves and carpets. Repeat treatment as necessary.

**Chatter Flies, House Flies, Fruit Flies, Mosquitoes, Gnats, Wasps, Hornets, Bees, Black Flies, Blister Flies, Bare Flies and Small Flying Insects:** Close all doors and windows and direct spray upward into center of room with a slow sweeping motion. Spray 5-10 seconds for average room, moving toward the door. Direct spray to all parts of the room, especially windows and other light sources which attract these insects. Keep nozzle in constant motion. Leave room and keep area closed for 15 minutes after spraying. Ventilate room thoroughly before re-entry. Sweep up and discard fallen insects. Repeat treatment as necessary.

**Bedbugs:** Spray mattress, particularly around tufts and seams. Take beds apart and spray into all joints. Treat baseboards, moldings and floor. Repeat treatment as necessary. Allow all sprayed articles to dry thoroughly before use.

**To control Clothes Moths and Carpet Beetles on wool and other proteinaceous fibers:** Remove infested articles from storage. Wash thoroughly, and air for several hours in sunlight, if possible. Apply spray liberally in empty chests, closets, bureaus and other storage areas directing the spray into cracks, joints and crevices. After airing, infested articles may be treated by spraying lightly, holding nozzle at least three feet from fabric to avoid staining.

**OUTDOORS:** Point spray nozzle away from face. Hold can on slight downward angle. For best results, spray when air is calm. Allow a few minutes for product to take effect. Spray with wind if breeze is blowing.

**FLYING INSECTS:** Flies, Mosquitoes, Gnats, Small Flying Moths, Hornets, Wasps and Yellow Jackets: Allow fog to drift over area. Direct spray toward bees, or gnats from at least 4 to 6 feet away. Give special attention to breeding areas such as garbage cans and compost piles. Repeat as necessary.

**Wasp Densities and Wasp Nests:** Spray nest directly on insects and their nests from approximately 2 feet away. Contacted insects will fly away from fog. Applications should be made in late evening when insects are at rest. Spray into hiding and breeding places contacting as many insects as possible.

**CRAWLING INSECTS:** Ants, Cockroaches, including Asian Cockroaches, Crickets, Mole Crickets, Centipedes, and Silverfish. Spray infested surfaces of patio or picnic area, killing as many insects as possible. Also spray legs of tables and chairs to repel ants. Spray soil hills for best control.

**PRECAUTIONARY STATEMENTS**

**Hazards to Humans & Domestic Animals**

**CAUTION:** Harmful if inhaled. Avoid breathing vapor or spray mist. Remove contaminated clothing and wash before reuse. Avoid contamination of food and foodstuffs. Remove pets and birds and cover fish aquaria before spraying. Vacate room after treatment and ventilate before reoccupying. Do not allow children or pets to contact treated areas until surfaces are dry.

**First Aid:** If inhaled: Remove victim to fresh air. If not breathing, give artificial respiration, preferably mouth to mouth. Get medical attention.

**IN CASE OF EMERGENCY CALL 1-800-228-6838, EXT. 170.**

**Environmental Hazards:** This product is toxic to fish. Do not apply directly to any body of water. Do not contaminate water when disposing of equipment washwaters.

**Physical or Chemical Hazards:** Contents under pressure. Do not use or store near heat or open flame. Do not puncture or incinerate container. Exposure to temperatures above 130°F may cause bursting. **DO NOT USE THIS PRODUCT IN OR ON ELECTRICAL EQUIPMENT DUE TO THE POSSIBILITY OF SHOCK HAZARD.**

**STORAGE AND DISPOSAL:** Storage: Store in a cool, dry area. Do not transport or store below 32°F. Disposal: Wrap container in several layers of newspaper and dispose of in trash. Do not incinerate or puncture. This container may be recycled at approved recycling centers. At present, there are only a few such centers in the country. Before offering for recycling, empty the can by using the product according to the label (DO NOT PUNCTURE!). If recycling is not available, wrap the container and discard in the trash.

Ranger Corp. and Sater<sup>®</sup>, Inc. will not accept liability for damage or injury resulting from misuse. Made in U.S.A.

If you are not completely satisfied with this product, or for consumer information, call 1-800-654-1047 weekdays 9-5 Central time.

DISTRIBUTED BY: Sater<sup>®</sup>, Inc., a wholly owned subsidiary of Ranger Corp., 9059 Valley View Road, Eden Prairie, MN 55344.

EPA REG. NO. 42687-08

EPA EST. NO. 54096-MO-001 11715-TM-001

Circle number corresponds to the first letter of the lot number on the bottom or back of the container.

Copyright 1995 Ranger Corp.

5260 1885 PMA0705

CONTAINS NO CFCs OR OTHER OZONE DEPLETING SUBSTANCES

Federal Regulations prohibit CFCs Propellants in Aerosols

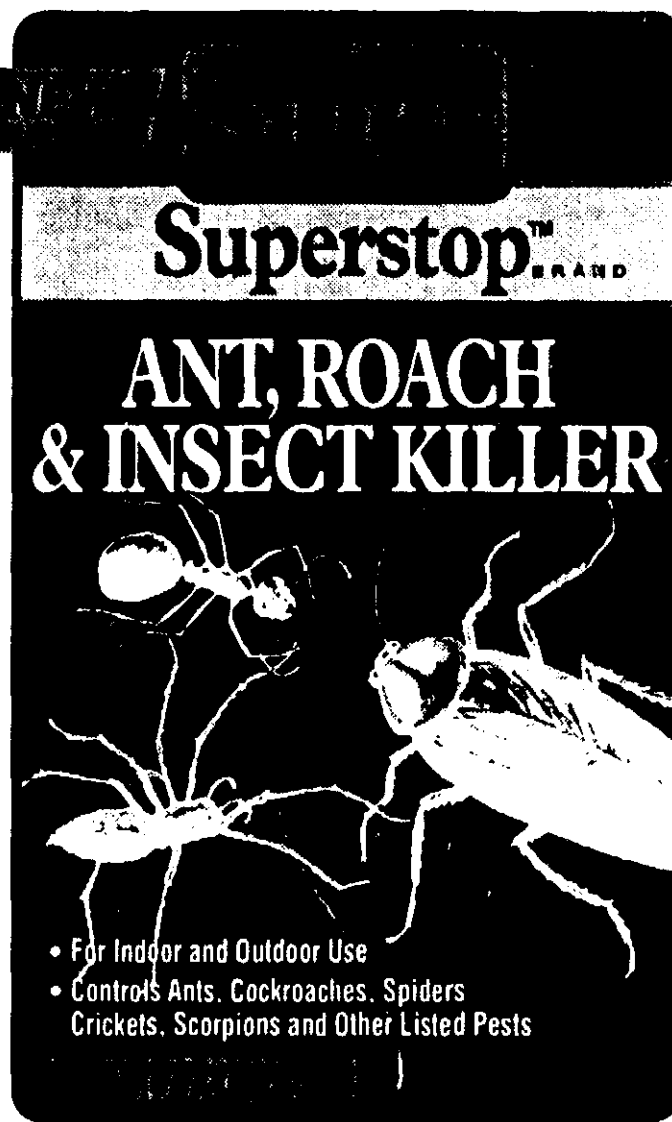

ACTIVE INGREDIENTS	
Pyrethrin	0.10%
*Piperonyl Butoxide, Technical	0.50%
**Permethrin	0.20%
INERT INGREDIENTS	
TOTAL	99.20%
	100.00%
* Equivalent to min 0.4% (butylcarbitol) (5-propylperoxy) ether and 0.1% related compounds	
** (3-phenoxylphenyl) methyl (1) cis/trans 3-(2-dichlorophenyl) 2,2-dimethylpropanoate/ethylate. Cis/Trans ratio: min 25% (1) cis and max 65% (1) trans	



**KEEP OUT OF REACH  
OF CHILDREN**  
**CAUTION**  
See back panel for additional  
precautionary statements.

**NET WT. 16 OZ. (425g.)**



Check if this is a new address

Product Name \_\_\_\_\_

**Section II**

Amendment - Explain below

Resubmission in response to Agency letter dated \_\_\_\_\_

Notification - Explain below.

Final printed labels in response to Agency letter dated \_\_\_\_\_

"Me Too" Application.

Other - explain below.

**Explanation:** Use additional page(s) if necessary. (For section I and Section II.)

Notification of liability and satisfaction statement per PR Notice 95-2: Ringer Corp. and Safer<sup>R</sup>, Inc. will not accept liability for damage or injury resulting from misuse. If you are not completely satisfied with this product, or for consumer information, call 1-800-654-1047 weekdays, 9-5 Central time.

**Section III**

**1. Material This Product Will Be Packaged In:**

Child-Resistant Packaging <input type="checkbox"/> Yes* <input checked="" type="checkbox"/> No	Unit Packaging <input type="checkbox"/> Yes <input checked="" type="checkbox"/> No If "Yes," Unit Package wgt.      No. per container	Water Soluble Packaging <input type="checkbox"/> Yes <input checked="" type="checkbox"/> No If "Yes," Package wgt.      No. per container	2. Type of Container <input checked="" type="checkbox"/> Metal <input type="checkbox"/> Plastic <input type="checkbox"/> Glass <input type="checkbox"/> Paper <input type="checkbox"/> Other (Specify) _____
--	---	---	---

\* Certification must be submitted.

3. Location of Net Contents Information <input type="checkbox"/> Label <input checked="" type="checkbox"/> Container	4. Size(s) of Retail Container 16 oz.	5. Location of Label Directions <input checked="" type="checkbox"/> On Label <input type="checkbox"/> On Labeling accompanying product
---	--	--

6. Manner in Which Label Is Affixed To Product

Lithograph       Other ( \_\_\_\_\_ )

Paper glued

Stenciled

**Section IV**

**1. Contact Point (Complete items directly below for identification of individual to be contacted, if necessary, to process this application.)**

Name Elizabeth L. Neslund	Title Regulatory Affairs Specialist	Telephone No. (Include Area Code) 612-941-4180
------------------------------	--	---

**Certification**

I certify that the statements I have made on this form and all attachments thereto are true, accurate and complete. I acknowledge that any knowingly false or misleading statement may be punishable by fine or imprisonment or both under applicable law.

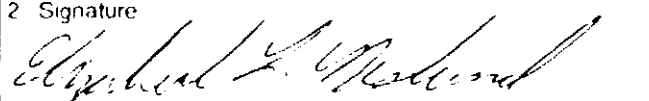
2 Signature  

3 Title  
Regulatory Affairs Specialist

4 Typed Name  
Elizabeth L. Neslund

5 Date  
8/1/95

6 Date Application Received (Stamped)

**No. 5260  
ANT, ROACH &  
INSECT KILLER**

**DO NOT USE IN OR AROUND  
ELECTRICAL EQUIPMENT  
DUE TO THE POSSIBILITY OF  
SHOCK HAZARD**

**DIRECTIONS FOR USE:** It is a violation of Federal law to use this product in a manner inconsistent with its labeling.

**SHAKE WELL BEFORE USING:** Remove protective cap, hold container upright and spray from a distance of 12 to 15 inches.

**WOODWORK:** In the home, a food processing surface and where it should be covered during treatment or thoroughly washed before use. Exposed food should be covered or removed.

**ANTS:** Spray trails, nests and points of entry. Spray on ants where possible. Repeat as necessary.

**Cockroaches, Waterbugs, Primitive Bugs, Crickets, Scorpions, Spiders, Wolf Spiders, Centipedes, Silverfish, Firebrats, Booklice and Pillbugs:** Spray into hiding places such as cracks and crevices behind sinks, cabinets, along baseboards and floors around drains and plumbing. Kill ing insects with spray wherever possible. Repeat treatment as necessary.

**Flies & Ticks (Adults and Larvae):** Remove and thoroughly clean or destroy pet bedding. Spray pet sleeping quarters, bed, entire floor and floor covering, with special attention to cracks and crevices around baseboards, and window and door frames. Infested upholstered furniture and mattresses may also be treated with this product. A test application should be made to upholstery or drapery fabrics in an inconspicuous place before use.

**Flies in the Kitchen - House Flies:** Hold can 35 inches above floor and direct spray toward floor and lower walls at a rate of 10 seconds per 100 sq. ft. making sure that all floor, walls and other surfaces are contacted. Leave room and keep area closed for 15 minutes. Open and ventilate before reoccupying. Repeat treatment after 7 days or as needed.

**To control Flies, Ticks and Lice on dogs:** Starting at the head, stroke against the lay of the hair, spraying the part of the hair in short bursts, directly behind the head to ensure penetrating the coat. Complete the hair back to the tail. Repeat application weekly if necessary to control infestations. **NOTE:** Not recommended for use on puppies less than four weeks old.

**To kill Lice and Lice's eggs:** Spray in an inconspicuous area to test for possible staining or discoloration. Inspect again after drying, then proceed to spray entire area to be treated. Hold container upright with nozzle away from you. Depress valve and spray from a distance of 8 to 10 inches. Spray each square foot for three seconds. Spray only those garments and parts of bedding, including multi users and furniture that cannot be either laundered or dry cleaned. Allow all sprayed articles to dry thoroughly before use.

**Carpet Beetles:** Spray directly on beetles. Remove baseboards, shelves and carpets. Repeat treatment as necessary.

**Cluster Flies, House Flies, Fire Flies, Mosquitoes, Gnats, Wasps, Hornets, Bees, Black Flies, Stinger Flies, Blow Flies and Small Flying Bees:** Close all doors and windows and direct spray toward center of room with a slow sweeping motion. Spray 5-10 seconds for average room, moving toward the door. Direct spray in all parts of the room especially windows and other light sources which attract these insects. Keep nozzle in constant motion. Leave room and keep area closed for 15 minutes after spraying. Ventilate room thoroughly before re-entry. Sweep up and discard fallen insects. Repeat treatment as necessary.

**Bedbugs:** Spray mattresses, particularly around tufts and seams. Take beds apart and spray into all joints. Treat baseboards, moldings and floors. Repeat treatment as necessary. After all sprayed articles to dry thoroughly before use.

**To control Clothes Moths and Carpet Beetles on wool and other proteinaceous fibers:** Remove soiled articles from storage. Wash thoroughly and air for several hours in sunlight if possible. Apply spray liberally to empty chests, closets, wardrobes and other storage areas by directing the spray into cracks, joints and crevices. After airing, infested articles may be treated by spraying lightly using nozzle at least three feet from fabric to avoid staining.

**OUTDOORS:** Point spray nozzle away from face. Hold can on slight downward angle. For best results, spray when air is calm. Allow a few minutes for product to take effect. Spray with wind if insects are blowing.

**FLYING INSECTS:** Flies, Mosquitoes, Gnats, Small Flying Bees, Hornets, Wasps and Yellow Jackets: Allow fog to swirl over area. Direct spray toward bushes, or grass from at least 4 to 6 feet away. Give special attention to breeding areas such as garbage cans and compost piles. Repeat as necessary.

**Wool Danbers and Wasp Nests:** Spray nest directly on insects and their nests from approximately 2 feet away. Contacted insects will fly away from fog. Applications should be made in late evening when insects are at rest. Spray into hiding and breeding places contacting as many insects as possible.

**CRABLING INSECTS:** Ants, Cockroaches, including Asian Cockroaches, Crickets, Mice, Crickets, Centipedes, and Silverfish: Spray infested surfaces of walls or picnic area, killing as many insects as possible. Also spray tops of tables and chairs to repel ants. Spray and hills for best control.

**PRECAUTIONARY STATEMENTS**

**Hazards to Humans & Domestic Animals**

**CAUTION:** Harmful if inhaled. Avoid breathing vapor or spray mist. Remove contaminated clothing and wash before reuse. Avoid contact with food and foodstuffs. Remove pets and birds and cover fish aquaria before spraying. Vacate room after treatment and ventilate before reoccupying. Do not allow children or pets to contact treated areas until surfaces are dry.

**First Aid:** If inhaled: Remove victim to fresh air. If not breathing, give artificial respiration preferably mouth to mouth. Get medical attention.

**IN CASE OF EMERGENCY CALL 1-800-278-6438, EXT. 170**

**Environmental Hazards:** This product is toxic to fish. Do not apply directly to any body of water. Do not contaminate water when disposing of equipment washwaters.

**Physical or Chemical Hazards:** Contents under pressure. Do not use or store near heat or open flame. Do not puncture or incinerate container. Exposure to temperatures above 130°F may cause bursting. **DO NOT USE THIS PRODUCT IN OR ON ELECTRICAL EQUIPMENT DUE TO THE POSSIBILITY OF SHOCK HAZARD.**

**STORAGE AND DISPOSAL**

**Storage:** Store in a cool, dry area. Do not leave part or store below 32°F. Discard 16-oz container in several layers of newspaper and dispose of in trash. Do not rehydrate or purchase. This container may be recycled in several recycling centers. At present, there are only a few such centers in the country. Before offering for recycling, empty the can by using the product according to the label (DO NOT PUNCTURE!). If recycling is not available, wrap the container and discard in the trash.

Ranger Corp. and Sabel® Inc. will not accept liability for damage or injury resulting from misuse.

Made in U.S.A.

If you are not completely satisfied with this product, or for consumer information call 1-800-654-1047 weekdays 9-5 Central time.

DISTRIBUTED BY: Sabel® Inc., a wholly owned subsidiary of Ranger Corp. 9059 Valley View Road, Eden Prairie, MN 55344

EPA REG. NO. 42607-00

EPA EST. NO. 50995-001-001 11715-TB-001

Circle number corresponds to the first letter of the first number on the bottom of each of the containers.

Copyright 1996 Ranger Corp.

1290-1885-RM07025

CONTAINS NO CFCs OR OTHER OZONE DEPLETING SUBSTANCES

Federal Regulations prohibit CFC Propellants in Aerosols

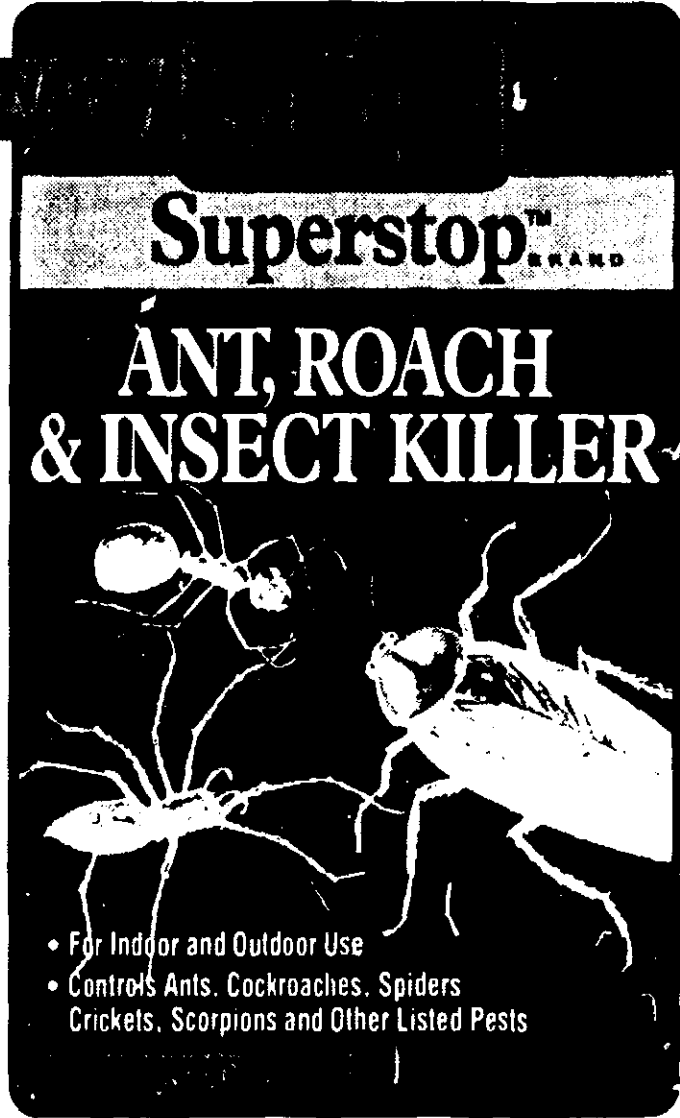

- For Indoor and Outdoor Use
- Controls Ants, Cockroaches, Spiders, Crickets, Scorpions and Other Listed Pests

ACTIVE INGREDIENTS	
Pyrethrin	0.10%
Piperonyl Bifosfat, Technical	0.50%
Permethrin	0.20%
<b>INERT INGREDIENTS</b>	<b>99.20%</b>
<b>TOTAL</b>	<b>100.00%</b>
Equivalent to max 0.4% (0.016% active ingredients) other and 0.1% inert compounds.	
* (1) piperonyl bifosfat (1) cyfluthrin 3,2,2 dichlorobenzyl 2,2 dimethylbutylamine/zinc pyrimethoate. C:0.016% max 0.16% (1) of and max 0.5% (1) from	



**KEEP OUT OF REACH OF CHILDREN**  
**CAUTION**  
See back panel for additional precautionary statements

**NET WT. 16 OZ. (425g.)**



Check if this is a new address

EPA Reg. No. \_\_\_\_\_

Product Name \_\_\_\_\_

**Section II**

<input type="checkbox"/> Amendment - Explain below	<input type="checkbox"/> Final printed labels in response to Agency letter dated _____
<input type="checkbox"/> Resubmission in response to Agency letter dated _____	<input type="checkbox"/> "Me Too" Application.
<input checked="" type="checkbox"/> Notification - Explain below.	<input type="checkbox"/> Other - explain below.

**Explanation:** Use additional page(s) if necessary. (For section I and Section II.)  
 Notification of CFC statement per PR Notice 92-2:  
 Contains no CFCs or other ozone depleting substances. Federal regulations prohibit CFC propellants in aerosols.

**Section III**

1. Material This Product Will Be Packaged In:

Child-Resistant Packaging <input type="checkbox"/> Yes* <input checked="" type="checkbox"/> No	Unit Packaging <input type="checkbox"/> Yes <input checked="" type="checkbox"/> No If "Yes," Unit Package wgt. _____ No. per container _____	Water Soluble Packaging <input type="checkbox"/> Yes <input checked="" type="checkbox"/> No If "Yes," Package wgt. _____ No. per container _____	2. Type of Container <input checked="" type="checkbox"/> Metal <input type="checkbox"/> Plastic <input type="checkbox"/> Glass <input type="checkbox"/> Paper <input type="checkbox"/> Other (Specify) _____
--	---	---	---

\* Certification must be submitted.

3. Location of Net Contents Information <input type="checkbox"/> Label <input checked="" type="checkbox"/> Container	4. Size(s) of Retail Container 16 oz.	5. Location of Label Directions <input checked="" type="checkbox"/> On Label <input type="checkbox"/> On Labeling accompanying product
---	--	--

6. Manner In Which Label Is Affixed To Product  
 Lithograph  
 Paper glued  
 Stenciled  
 Other ( \_\_\_\_\_ )

**Section IV**

1. Contact Point (Complete items directly below for identification of individual to be contacted, if necessary, to process this application.)

Name Elizabeth L. Neslund	Title Regulatory Affairs Specialist	Telephone No. (Include Area Code) 612-941-4180
------------------------------	--	---

**Certification**  
 I certify that the statements I have made on this form and all attachments thereto are true, accurate and complete. I acknowledge that any knowingly false or misleading statement may be punishable by fine or imprisonment or both under applicable law.

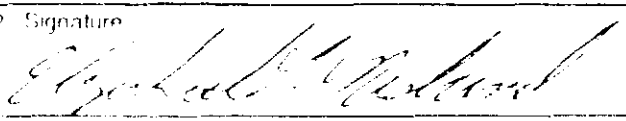
2. Signature 	3. Title Regulatory Affairs Specialist	6. Date Application Received (Stamped)
4. Typed Name Elizabeth L. Neslund	5. Date 8/1/95	

**No. 5260  
ANT, ROACH &  
INSECT KILLER**

**DO NOT USE IN OR AROUND  
ELECTRICAL EQUIPMENT  
DUE TO THE POSSIBILITY OF  
SHOCK HAZARD**

**DIRECTIONS FOR USE:** It is a violation of Federal law to use this product in a manner inconsistent with its labeling.

**SHAKE WELL BEFORE USING:** Remove protective cap, hold container upright and spray from a distance of 12 to 15 inches.

**INDOORS:** In the home, all food processing surfaces and items it should be covered during treatment or thoroughly washed before use. Exposed food should be covered or removed.

**Ants:** Spray trails, nests and points of entry. Spray on ants where possible. Repeat as necessary.

**Cockroaches, Waterbugs, Pillbugs, Beetles, Crickets, Bees, Spiders, Millipedes, Centipedes, Silverfish, Firebrats, Booklice and Pillbugs:** Spray into hiding places such as cracks and crevices, behind sinks, cabinets, along baseboards and floors, around drains and plumbing, hiding insects with spray whenever possible. Repeat treatment as necessary.

**Flies & Ticks (Adults and Larvae):** Remove and thoroughly clean or destroy pet bedding. Spray pet sleeping quarters, bed, entire floor and floor coverings, with special attention to cracks and crevices around baseboards, and window and door frames. Inspected upholstered furniture and mattresses may also be treated with this product. A test application should be made to upholstery or drapery fabrics in an inconspicuous place before use.

**Flies in the kitchen - Repeat spray:** Hold can 36 inches above floor and direct spray toward floor and lower walls at a rate of 10 seconds per 100sq ft, making sure that all floor cracks and chair surfaces are contacted. Leave room and keep area closed for 15 minutes. Open and ventilate before reoccupying. Repeat treatment after 7 days or as needed.

**To control Flies, Ticks and Lice on dogs:** Starting at the head, circle around the body of the host, spraying the part for 10 short bursts, directly behind the head to ensure penetrating the coat. Deepen the fur back to the tail. Repeat application weekly if necessary to control infestations. **NOTE:** Not recommended for use on puppies less than four weeks old.

**To kill Lice and Lice eggs:** Spray in an inconspicuous area to test for possible staining or discoloration. Inspect again after drying, then proceed to spray entire area to be treated. Hold container upright with nozzle away from you. Depress valve and spray from a distance of 8 to 10 inches. Spray each square foot for three seconds. Spray only those garments and parts of bedding including mattresses and furniture that cannot be either laundered or dry cleaned. Allow all sprayed articles to dry thoroughly before use.

**Carpet Beetles:** Spray directly on beetles, floors, baseboards, shelves and carpets. Repeat treatment as necessary.

**Chatter Flies, Houseflies, Fruit Flies, Mosquitoes, Gnats, Wasps, Hornets, Bees, Black Flies, Stinger Flies, Bare Flies and Small Flying Bees:** Close all doors and windows and direct spray upward into center of room with a slow sweeping motion. Spray 5-10 seconds for average room, moving toward the door. Direct spray to all parts of the room, especially windows and other light sources which attract these insects. Keep nozzle in constant motion. Leave room and keep area closed for 15 minutes after spraying. Ventilate room thoroughly before re-entry. Sweep up and discard fallen insects. Repeat treatment as necessary.

**Booklice:** Spray mattresses, particularly around tufts and seams. Take beds apart and spray into all joints. Treat baseboards, moldings and floors. Repeat treatment as necessary. Allow all sprayed articles to dry thoroughly before use.

**To control Chatter Flies and Carpet Beetles on wool and other proteinaceous fibers:** Remove infested articles from storage. Wash thoroughly and air for several hours in sunlight. If possible, apply spray liberally to empty chests, closets, bureaus and other storage areas, directing the spray into cracks, joints and crevices. After airing, infested articles may be treated by spraying lightly, keeping nozzle at least three feet from fabric to avoid staining.

**OUTDOORS:** Point spray nozzle away from face. Hold can on slight downward angle. For best results, spray when air is calm. Allow a few minutes for product to take effect. Spray with wind at breezes or blowing.

**FLYING INSECTS:** Flies, Mosquitoes, Gnats, Small Flying Bees, Hornets, Wasps and Yellow Jackets. Allow fog to drift over area. Direct spray toward bushes, or grass from at least 4 to 6 feet away. Give special attention to breeding areas such as garbage cans and compost piles. Repeat as necessary.

**Wasp Densities and Wasp Nests:** Spray most directly on insects and their nests from approximately 2 feet away. Contacted insects will fly away from fog. Applications should be made in late evening when insects are at rest. Spray into hiding and breeding places contacting as many insects as possible.

**CRAWLING INSECTS:** Ants, Cockroaches, including As an Cockroaches, Crickets, Milk Crickets, Centipedes, and Silverfish. Spray selected surfaces of patio or picnic area, letting as many insects as possible. Also spray legs of tables and chairs to repel ants. Spray soil hills for best control.

**PRECAUTIONARY STATEMENTS**

**Hazards to Humans & Domestic Animals**

**CAUTION:** Harmsful if inhaled. Avoid breathing vapor or spray mist. Remove contaminated clothing and wash before reuse. Avoid contamination of food and foodstuffs. Remove pets and birds and cover fish aquaria before spraying. Vacate room after treatment and ventilate before reoccupying. Do not allow children or pets to contact treated areas until surfaces are dry.

**First Aid:** If inhaled: Remove victim to fresh air. If not breathing, give artificial respiration, preferably mouth to mouth. Get medical attention.

**IN CASE OF EMERGENCY CALL 1-800-228-8678, EXT. 178.**

**Environmental Hazards:** This product is toxic to fish. Do not apply directly to any body of water. Do not contaminate water when disposing of equipment washwaters.

**Physical or Chemical Hazards:** Contents under pressure. Do not use or store near heat or open flame. Do not puncture or incinerate container. Exposure to temperatures above 130°F may cause bursting. **DO NOT USE THIS PRODUCT IN OR ON ELECTRICAL EQUIPMENT DUE TO THE POSSIBILITY OF SHOCK HAZARD.**

**STORAGE AND DISPOSAL**

**Storage:** Store in a cool, dry area. Do not freeze or store below 32°F. Disposal: Wrap container in several layers of newspaper and dispose of in trash. Do not incinerate or burn. This container may be recycled at approved recycling centers. At present, there are only a few such centers in the country. Before offering for recycling, empty the can by using the product according to the label (DO NOT PUNCTURE). If recycling is not available, wrap the container and discard in trash.

**Manufacturer:** Ranger Corp., 9059 Valley View Road, Eden Prairie, MN 55344. **MADE IN U.S.A.**

If you are not completely satisfied with this product, or for consumer information, call 1-800-654-1947 weekdays 9-5 Central time. **DISTRIBUTED BY:** Sater®, Inc., a wholly owned subsidiary of Ranger Corp., 9059 Valley View Road, Eden Prairie, MN 55344.

EPA REG. NO. 42607-04

EPA EST. NO. 54895-001-001 11715-TN-001

Caution number corresponds to the first letter of the lot number on the bottom or back of the container.

Copyright 1995 Ranger Corp.

1260-1885-RM07025

CONTAINS NO CFCs OR OTHER OZONE DEPLETING SUBSTANCES

Federal Regulations prohibit CFCs Propellants in Aerosols

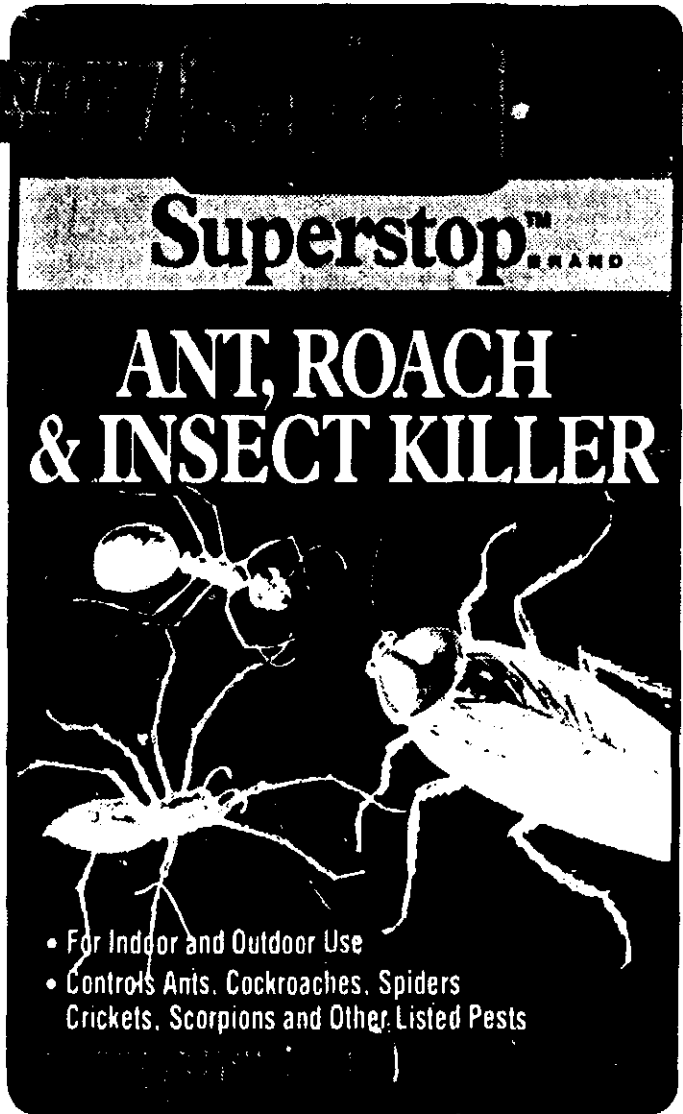

ACTIVE INGREDIENTS	
Pyrethrins	0.10%
*Piperonyl Butoxide Technical	0.50%
*Permethrin	0.20%
INERT INGREDIENTS	
TOTAL	99.20%
*Equivalent to one 0.4% (bicyclohexyl(6-propoxyphenyl) ether and 0.1% related compounds	
**13-phenoxyphenyl methyl (1) calcium 3,2,2-dichlorobenzyl	
2,2-dimethyl-4-chloro-5-nitrophenyl Calcium salt one 35%	
(1) ca and man 65% (1) trace	



**KEEP OUT OF REACH OF CHILDREN**  
**CAUTION**  
See back panel for additional precautionary statements.

**NET WT. 16 OZ. (425g.)**



Check if this is a new address

EPA Reg. No. \_\_\_\_\_

Product Name \_\_\_\_\_

**Section II**

<input type="checkbox"/> Amendment - Explain below	<input type="checkbox"/> Final printed labels in response to Agency letter dated _____
<input type="checkbox"/> Resubmission in response to Agency letter dated _____	<input type="checkbox"/> "Me Too" Application.
<input checked="" type="checkbox"/> Notification - Explain below.	<input type="checkbox"/> Other - explain below.

**Explanation:** Use additional page(s) if necessary. (For section I and Section II.)

Notification of minor revisions per PR Notice 95-2:

- Change phrase "storages" to "storage areas"
- Change "Statement of Practical Treatment" to "First Aid"

**Section III**

**1. Material This Product Will Be Packaged In:**

Child-Resistant Packaging <input type="checkbox"/> Yes* <input checked="" type="checkbox"/> No	Unit Packaging <input type="checkbox"/> Yes <input checked="" type="checkbox"/> No If "Yes," Unit Package wgt.      No. per container	Water Soluble Packaging <input type="checkbox"/> Yes <input checked="" type="checkbox"/> No If "Yes," Package wgt.      No. per container	2 Type of Container <input checked="" type="checkbox"/> Metal <input type="checkbox"/> Plastic <input type="checkbox"/> Glass <input type="checkbox"/> Paper <input type="checkbox"/> Other (Specify) _____
3. Location of Net Contents Information <input type="checkbox"/> Label <input checked="" type="checkbox"/> Container		4. Size(s) of Retail Container 16 oz.	
6 Manner In Which Label Is Affixed To Product <input checked="" type="checkbox"/> Lithograph <input type="checkbox"/> Paper glued <input type="checkbox"/> Stenciled			5. Location of Label Directions <input checked="" type="checkbox"/> On Label <input type="checkbox"/> On Labeling accompanying product

**Section IV**

1. Contact Point (Complete items directly below for identification of individual to be contacted, if necessary, to process this application.)

Name Elizabeth L. Neslund	Title Regulatory Affairs Specialist	Telephone No. (Include Area Code) 612-941-4180
------------------------------	--	---

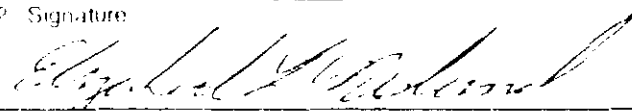
<b>Certification</b> I certify that the statements I have made on this form and all attachments thereto are true, accurate and complete. I acknowledge that any knowingly false or misleading statement may be punishable by fine or imprisonment or both under applicable law.		6. Date Application Received (Stamped)
2. Signature 	3. Title Regulatory Affairs Specialist	
4. Typed Name Elizabeth L. Neslund	5. Date 8/1/95	

FORM 49-2000-10-1 (1-10-10) 10-10-10

**INDOORS:** In the home, all food processing surfaces and utensils should be covered during treatment or thoroughly washed before use. Exposed food should be covered or removed.

**Ants:** Spray trails, nests and points of entry. Spray on ants where possible. Repeat as necessary.

**Cockroaches, Waterbugs, Pillbugs, Beetles, Spiders, Millipedes, Centipedes, Silverfish, Firebrats, Sawtooths and Pillbugs:** Spray into hiding places such as cracks and crevices behind seats, cabinets, along baseboards and floors, around drains and plumbing, killing insects with spray whenever possible. Repeat treatment as necessary.

**Flies & Ticks (Adults and Larvae):** Remove and thoroughly clean or destroy pet bedding. Spray pet sleeping quarters, bed, entire floor and floor covering, with special attention to cracks and crevices around baseboards, and window and door frames. Infested upholstered furniture and mattresses may also be treated with this product. A test application should be made to upholstery or drapery fabrics in an inconspicuous place before use.

**Flies in the Kitchen - House spray:** Hold can 26 inches above floor and direct spray toward floor and lower walls at a rate of 10 seconds per 100 sq. ft. making sure that all floor, side and chair surfaces are contacted. Leave room and keep area closed for 15 minutes. Open and ventilate before reoccupying. Repeat treatment after 7 days or as needed.

**To control Flies, Ticks and Lice on dogs:** Starting at the head, stroke against the lay of the hair, spraying the parted hair in short bursts, directly behind the head to ensure penetrating the coat. Campaign the fur back to the tail. Repeat application weekly if necessary to control infestations. NOTE: Not recommended for use on puppies less than four weeks old.

**To kill Lice and Lice eggs:** Spray in an inconspicuous area to test for possible staining or discoloration. Inspect again after drying. Then proceed to spray entire area to be treated. Hold container upright with nozzle away from you. Depress valve and spray from a distance of 8 to 10 inches. Spray each square foot for three seconds. Spray only those garments and parts of bedding, including mattresses and furniture that cannot be either laundered or dry cleaned. Allow all sprayed articles to dry thoroughly before use.

**Carpet Beetles:** Spray directly on beetles, floors, baseboards, shelves and carpets. Repeat treatment as necessary.

**Clothes Moths, Fleas, Fleas, Mosquitoes, Gnats, Wasps, Hornets, Bees, Black Flies, Stinging Flies, Horse Flies and Saw II Flying Bees:** Close all doors and windows and direct spray upward into center of room with a slow sweeping motion. Spray 5-10 seconds for average room, moving toward the door. Direct spray to all parts of the room, especially windows and other light sources which attract these insects. Keep nozzle in constant motion. Leave room and keep area closed for 15 minutes after spraying. Ventilate room thoroughly before re-entry. Sweep up and discard fallen insects. Repeat treatment as necessary.

**Bedbugs:** Spray mattresses, particularly around tufts and seams. Take beds apart and spray into all parts. Treat baseboards, moldings and floors. Repeat treatment as necessary. Allow all sprayed articles to dry thoroughly before use.

**To control Clothes Moths and Carpet Beetles on wool and silk:** Remove infested articles from storage. Wash thoroughly, and air for several hours in sunlight, if possible. Apply spray liberally to empty chests, closets, bureaus and other storage areas directing the spray into cracks, joints and crevices. After airing, infested articles may be treated by spraying lightly, using nozzle at least three feet from fabric to avoid staining.

**FLIES AND TICKS:** Flies, mosquitoes, ticks, water flying insects, moths, wasps and Yellow Jackets. Allow fog to drift over area. Direct spray toward bushes, or grass from at least 4 to 6 feet away. Give special attention to breeding areas such as garbage cans and compost piles. Repeat as necessary.

**Bed Beetles and Wasp Nests:** Spray mist directly on insects and their nests from approximately 2 feet away. Contacted insects will fly away from fog. Applications should be made in late evening when insects are at rest. Spray into hiding and breeding places contacting as many insects as possible.

**CHARMING INSECTS:** Ants, Cockroaches, including Asian Cockroaches, Crickets, Mole Crickets, Centipedes, and Silverfish. Spray infested surfaces of patio or picnic area, killing as many insects as possible. Also spray legs of tables and chairs to repel ants. Spray ant hills for best control.

**PRECAUTIONARY STATEMENTS**

**Hazards to Humans & Domestic Animals**

**CAUTION:** Harmful if inhaled. Avoid breathing vapor or spray mist. Remove contaminated clothing and wash before reuse. Avoid contamination of food and foodstuffs. Remove pets and birds and cover fish aquaria before spraying. Vacate room after treatment and ventilate before reoccupying. Do not allow children or pets to contact treated areas until surfaces are dry.

**FIRST AID:** If inhaled: Remove victim to fresh air. If not breathing, give artificial respiration, preferably mouth to mouth. Get medical attention. **IN CASE OF EMERGENCY CALL 1-800-270-6638, EXT. 170.**

**Environmental Hazards:** This product is toxic to fish. Do not apply directly to any body of water. Do not contaminate water when disposing of equipment washwaters.

**Physical or Chemical Hazards:** Contents under pressure. Do not use or store near heat or open flame. Do not puncture or incinerate container. Exposure to temperatures above 130°F may cause bursting. **DO NOT USE THIS PRODUCT IN OR ON ELECTRICAL EQUIPMENT DUE TO THE POSSIBILITY OF SHOCK HAZARD.**

**STORAGE AND DISPOSAL**

**Storage:** Store in a cool, dry area. Do not train port or store below 32°F. Disposal: Wrap container in several layers of newspaper and dispose of in trash. Do not recycle or puncture. This container may be recycled in approved recycling centers. All present, there are only a few such centers in the country. Before offering for recycling, empty the can by using the product according to the label (DO NOT PUNCTURE!). If recycling is not available, wrap the container and discard in the trash.

Ranger Corp. and Seler<sup>®</sup>, Inc. will not accept liability for damage or injury resulting from misuse.

Made in U.S.A.  
If you are not completely satisfied with this product, or for consumer information, call 1-800-654-1047 weekdays 9-5 Central time.

DISTRIBUTED BY: Seler<sup>®</sup>, Inc., a wholly owned subsidiary of Ranger Corp., 9050 Valley View Road, Eden Prairie, MN 55344

EPA REG. NO. 47847-44

EPA EST. NO. 54095-MO-001 11715-TN-001  
Circled number corresponds to the first letter of the lot number on the bottom or back of the container.

Copyright 1995 Ranger Corp.  
5280-1885-RM07025

CONTAINS NO CFCs OR OTHER OZONE DEPLETING SUBSTANCES

Federal Regulations prohibit CFCs Propellants in Aerosols

**ACTIVE INGREDIENTS**

Pyrethrin	0.10%
Piperonyl Butoxide Technical	0.50%
Permethrin	0.20%
<b>INERT INGREDIENTS</b>	<b>99.20%</b>
<b>TOTAL</b>	<b>100.00%</b>

\*Equivalent to min 0.4% (butylcarbitol)(6-propylperonyl) ether and 0.1% related compounds.  
†(2-phenoxyphenyl) methyl (1) calcium 3-(2,2-dichloroethyl) 2,2-dimethyl-1-hydroxypropanecarboxylate. Ca/Zn ratio: min 35% (1) ca and min 65% (1) Zn



**KEEP OUT OF REACH OF CHILDREN**  
**CAUTION**  
See back panel for additional precautionary statements.

**NET WT. 16 OZ. (425g.)**

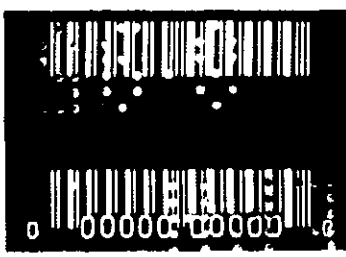



Notification - Explain below.

Other - explain below.

**Explanation:** Use additional page(s) if necessary. (For section I and Section II.)

Notification of additional statements per PR Notice 95-2:

-Water Based Products since 1976 -New! from Safer<sup>R</sup> Brand -For Indoor and Outdoor Use  
-Made in U.S.A.

**Section III**

**1. Material This Product Will Be Packaged In:**

Child-Resistant Packaging <input type="checkbox"/> Yes* <input checked="" type="checkbox"/> No	Unit Packaging <input type="checkbox"/> Yes <input checked="" type="checkbox"/> No	Water Soluble Packaging <input type="checkbox"/> Yes <input checked="" type="checkbox"/> No	2. Type of Container <input checked="" type="checkbox"/> Metal <input type="checkbox"/> Plastic <input type="checkbox"/> Glass <input type="checkbox"/> Paper <input type="checkbox"/> Other (Specify) _____
* Certification must be submitted.		If "Yes," Unit Package wgt.      No. per container	If "Yes," Package wgt.      No. per container

3. Location of Net Contents Information  
 Label       Container

4. Size(s) of Retail Container  
16 oz.

5. Location of Label Directions  
 On Label  
 On Labeling accompanying product

6. Manner In Which Label Is Affixed To Product  
 Lithograph  
 Paper glued  
 Stenciled  
 Other ( \_\_\_\_\_ )

**Section IV**

**1. Contact Point (Complete items directly below for identification of individual to be contacted, if necessary, to process this application.)**

Name Elizabeth L. Neslund	Title Regulatory Affairs Specialist	Telephone No. (Include Area Code) 612-941-4180
------------------------------	--	---

**Certification**

I certify that the statements I have made on this form and all attachments thereto are true, accurate and complete. I acknowledge that any knowingly false or misleading statement may be punishable by fine or imprisonment or both under applicable law.

6. Date Application Received  
(Stamped)

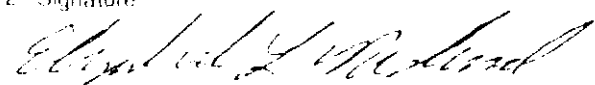
2. Signature  

3. Title  
Regulatory Affairs Specialist

4. Typed Name  
Elizabeth L. Neslund

5. Date  
8/1/95

**No. 5210  
ANT, ROACH &  
INSECT KILLER**

**DO NOT USE IN OR AROUND  
ELECTRICAL EQUIPMENT  
DUE TO THE POSSIBILITY OF  
SHOCK HAZARD**

**DIRECTIONS FOR USE:** It is a violation of Federal law to use this product in a manner inconsistent with its labeling.

**SHAKE WELL BEFORE USING:** Remove protective cap, hold container upright and spray from a distance of 12 to 15 inches.

**INDOORS:** In the home, all food processing surfaces and utensils should be covered during treatment or thoroughly washed before use. Exposed food should be covered or removed.

**Ants:** Spray trails, nests and points of entry. Spray on ants where possible. Repeat as necessary.

**Cockroaches, Waterbugs, Pillbugs, Beetles, Crickets, Scorpions, Spiders, Millipedes, Centipedes, Silverfish, Firebrats, Sawflies and Pillbugs:** Spray into hiding places such as cracks and crevices behind sinks, cabinets, along baseboards and floors, around drains and plumbing, killing insects with spray whenever possible. Repeat treatment as necessary.

**Flies & Ticks (Adults and Larvae):** Remove and thoroughly clean or destroy pet bedding. Spray pet sleeping quarters, bed, entire floor and floor covering, with special attention to cracks and crevices around baseboards and window and door frames. Infested upholstered furniture and mattresses may also be treated with this product. A test application should be made to upholstery or drapery fabrics in an inconspicuous place before use.

**Flies in the kitchen - Repeat spray:** Hold can 36 inches above floor and direct spray toward floor and lower walls at a rate of 10 seconds per 100 sq. ft. making sure that all floor, sills and chair surfaces are contacted. Leave room and keep area closed for 15 minutes. Open and ventilate before reoccupying. Repeat treatment after 7 days or as needed.

**To control Fleas, Ticks and Lice on dogs:** Starting at the head stroke against the lay of the hair, spraying the animal in short bursts, directly behind the head to insure penetrating the coat. Complete the fur back to the tail. Repeat application weekly if necessary to control infestations. **NOTE:** Not recommended for use on puppies less than four weeks old.

**To kill Lice and Lice on eggs:** Spray in an inconspicuous area to test for possible staining or discoloration. Inspect again after drying. Then proceed to spray entire area to be treated. Hold container upright with nozzle away from you. Depress valve and spray from a distance of 8 to 10 inches. Spray each square foot for three seconds. Spray only those garments and parts of bedding, including mattresses and furniture that cannot be either laundered or dry cleaned. Allow all sprayed articles to dry thoroughly before use.

**Carpenter Beetles:** Spray directly on beetles, floors, baseboards, shelves and carpets. Repeat treatment as necessary.

**Cluster Flies, Houseflies, Fruit Flies, Mosquitoes, Gnats, Wasps, Hornets, Bees, Black Flies, Stinger Flies, Blow Flies and Small Flying Bees:** Close all doors and windows and direct spray upward into center of room with a slow sweeping motion. Spray 5-10 seconds for average room, moving toward the door. Direct spray to all parts of the room, especially windows and other light sources which attract these insects. Keep nozzle in constant motion. Leave room and keep area closed for 15 minutes after spraying. Ventilate room thoroughly before re-entry. Sweep up and discard fallen insects. Repeat treatment as necessary.

**Bedbugs:** Spray mattresses, particularly around tufts and seams. Take beds apart and spray into all joints. Treat baseboards, moldings and floors. Repeat treatment as necessary. Allow all sprayed articles to dry thoroughly before use.

**To control Clothes Moths and Carpet Beetles on wool and other proteinaceous fibers:** Remove infested articles from storage. Brush thoroughly and air for several hours in sunlight, if possible. Apply spray liberally to empty chests, closets, bureaus and other storage areas directing the spray into cracks, joints and crevices. After airing, infested articles may be treated by spraying lightly, keeping nozzle at least three feet from fabric to avoid staining.

**OUTDOORS:** Point spray nozzle away from face. Hold can on slight downward angle. For best results, spray when an insect is calm. Allow a few minutes for product to take effect. Spray with wind if breeze is blowing.

**FLYING INSECTS:** Flies, Mosquitoes, Gnats, Small Flying Moths, Hornets, Wasps and Yellow Jackets: Allow fog to drift over area. Direct spray toward bushes, or grass from at least 4 to 6 feet away. Give special attention to breeding areas such as garbage cans and compost piles. Repeat as necessary.

**Mad Bees and Wasps Nests:** Spray nest directly on insects and their nests from approximately 2 feet away. Contacted insects will fly away from fog. Applications should be made in late evening when insects are at rest. Spray into hiding and breeding places contacting as many insects as possible.

**CRAWLING INSECTS:** Ants, Cockroaches, including Asian Cockroaches, Crickets, Mole Crickets, Centipedes, and Silverfish: Spray exposed surfaces of patio or picnic area, killing as many insects as possible. Also spray legs of tables and chairs to repel ants. Spray ant hills for best control.

**PRECAUTIONARY STATEMENTS**

**Hazards to Humans & Domestic Animals**

**CAUTION:** Harmful if inhaled. Avoid breathing vapor or spray mist. Remove contaminated clothing and wash before reuse. Avoid contamination of food and foodstuffs. Remove pets and birds and cover fish aquaria before spraying. Vacate room after treatment and vent before reoccupying. Do not allow children or pets to contact treated areas until surfaces are dry.

**First Aid:** If inhaled, Remove victim to fresh air. If not breathing, give artificial respiration, preferably mouth to mouth. Get medical attention.

**IN CASE OF EMERGENCY CALL 1-800-278-6436, EXT. 170.**

**Environmental Hazards:** This product is toxic to fish. Do not apply directly to any body of water. Do not contaminate water when disposing of equipment and washwaters.

**Physical or Chemical Hazards:** Contents under pressure. Do not use or store near heat or open flame. Do not puncture or incinerate container. Exposure to temperatures above 130°F may cause bursting. **DO NOT USE THIS PRODUCT IN OR ON ELECTRICAL EQUIPMENT DUE TO THE POSSIBILITY OF SHOCK HAZARD.**

**STORAGE AND DISPOSAL**

**Storage:** Store in a cool, dry area. Do not transport or store below 32°F. Disposal: Wrap container in several layers of newspaper and dispose of in trash. Do not incinerate or puncture. This container may be recycled in approved recycling centers. At present, there are only a few such centers in the country. Before offering for recycling, empty the can by using the product according to the label (DO NOT PUNCTURE!). If recycling is not available, wrap the container as 1, discard in the trash.

**Ranger Corp. and Sater® Inc. will not accept liability for damage or injury resulting from misuse.**

Made in U.S.A.

If you are not completely satisfied with this product, or for consumer information, call 1-800-654-1047 weekdays 9-5 Central time.

DISTRIBUTED BY: Sater® Inc., a wholly owned subsidiary of Ranger Corp.  
9059 Valley View Road Eden Prairie, MN 55344

EPA REG. NO. 42601-40

EPA EST. NO. 58696-MO-001 11715-TN-001

Circled number corresponds to the first letter of the lot number on the bottom or back of the container.

Copyright 1998, Ranger Corp.

5260-1885-RM07025

CONTAINS NO CFCs OR OTHER OZONE DEPLETING SUBSTANCES

Federal Regulations prohibit CFCs/PFCs in Aerosols

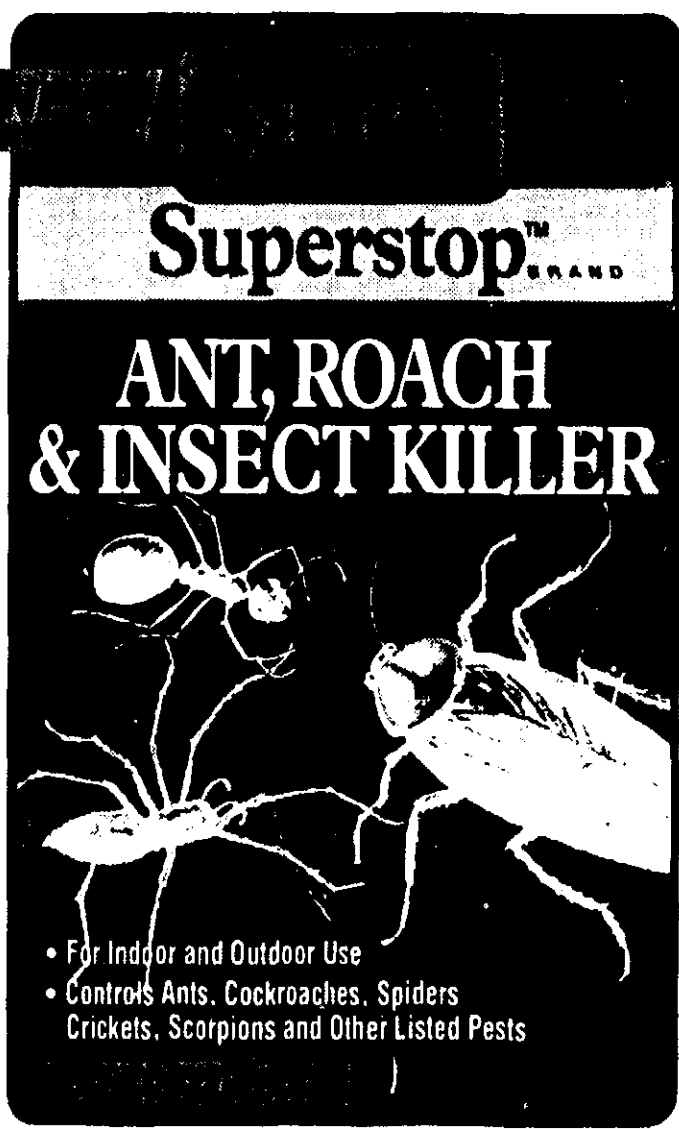

ACTIVE INGREDIENTS	
Pyrethrin	0.10%
Piperonyl Butoxide, Technical	0.50%
Permethrin	0.20%
INERT INGREDIENTS	
TOTAL	99.20%
TOTAL	100.00%
*Equivalent to max 0.4% (1-hydroxy-2-(1-hydroxypropan-2-yl)ethyl) ether and 0.1% related compounds	
** (3-phenoxycarbonyl methyl (1) cis/trans 3 (2,2-dichloroethyl) 2,2-dimethylcyclopropanecarboxylate, Cis:Trans ratio: max 35% (1) cis and max 65% (1) trans	



**KEEP OUT OF REACH OF CHILDREN**  
**CAUTION**  
See back panel for additional precautionary statements.

**NET WT. 16 OZ. (425g.)**

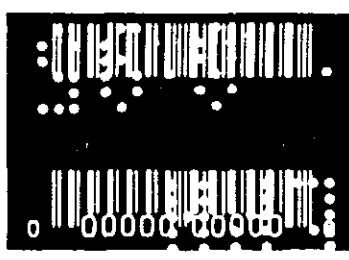

BEST AVAILABLE