

Please read instructions on reverse before completing form. Form Approved. OMB No. 2070-0060. Approval expires 05-31-98

United States Environmental Protection Agency Washington, DC 20460	<input type="checkbox"/> Registration <input checked="" type="checkbox"/> Amendment <input type="checkbox"/> Other	OPP Identifier Number 253373
--	--	--

Application for Pesticide - Section I

1. Company/Product Number 40849-62	2. EPA Product Manager Geroge T. LaRocca	3. Proposed Classification <input checked="" type="checkbox"/> None <input type="checkbox"/> Restricted
4. Company/Product (Name) ENFORCER ESFENVALERATE 35% WETTABLE POWDER	PM# 13	
5. Name and Address of Applicant (Include ZIP Code) ENFORCER PRODUCTS, INC. c/o RegWest Company P.O. Box 2220 <input type="checkbox"/> Greeley, CO 80632-2220 <input type="checkbox"/> Check if this is a new address	6. Expedited Review. In accordance with FIFRA Section 3(c)(3) (b)(i), my product is similar or identical in composition and labeling to: EPA Reg. No. _____ Product Name _____	

Section - II

<input type="checkbox"/> Amendment - Explain below.	<input type="checkbox"/> Final printed labels in response to Agency letter dated _____
<input type="checkbox"/> Resubmission in response to Agency letter dated _____	<input type="checkbox"/> "Me Too" Application.
<input checked="" type="checkbox"/> Notification - Explain below.	<input type="checkbox"/> Other - Explain below.

NOTIFICATION
MAR 6 1997

Explanation: Use additional page(s) if necessary. (For section I and Section II.)

Submit label amendment, pursuant to Notice 95-2, to omit references to food/feed areas, add graphics/selling copy and combine directions. This notification is consistent with the provisions of PR Notice 95-2 and EPA regulations at 40 CFR 152.46, and no other changes have been made to the labeling or the confidential statement of formula of this product. I understand that it is a violation of 18 U.S.C. Sec. 1001 to willfully make any false statement to the EPA. I further understand that if this notification is not consistent with the terms of PR Notice 95-2 and 40 CFR 152.46 this product may be in violation of FIFRA and I may be subject to enforcement action and penalties under sections 12 and 14 of FIFRA.

Section - III

1. Material This Product Will Be Packaged In:				2. Type of Container	
Child-Resistant Packaging <input type="checkbox"/> Yes* <input type="checkbox"/> No	Unit Packaging <input type="checkbox"/> Yes <input type="checkbox"/> No	Water Soluble Packaging <input type="checkbox"/> Yes <input type="checkbox"/> No		<input type="checkbox"/> Metal <input type="checkbox"/> Plastic <input type="checkbox"/> Glass <input type="checkbox"/> Paper <input type="checkbox"/> Other (Specify) _____	
* Certification must be submitted		If "Yes" Unit Packaging wgt. No. per container	If "Yes" Package wgt No. per container		
3. Location of Net Contents Information <input type="checkbox"/> Label <input type="checkbox"/> Container		4. Size(s) Retail Container		5. Location of Label Directions <input type="checkbox"/> On Label <input type="checkbox"/> On Labeling accompanying product	
6. Manner in Which Label is Affixed to Product <input type="checkbox"/> Lithograph <input type="checkbox"/> Paper glued <input type="checkbox"/> Stenciled				<input type="checkbox"/> Other _____	

Section - IV

1. Contact Point (Complete items directly below for identification of individual to be contacted, if necessary, to process this application.)

Name Kim Davis	Title Consultant/Agent	Telephone No. (Include Area Code) (970) 353-0611
-------------------	---------------------------	---

Certification

I certify that the statements I have made on this form and all attachments thereto are true, accurate and complete. I acknowledge that any knowingly false or misleading statement may be punishable by fine or imprisonment or both under applicable law.

2. Signature 	3. Title Consultant/Agent	6. Date Application Received (Stamped)
4. Typed Name Kim Davis	5. Date February 13, 1997	

279

REFERENCE LABEL

ENFORCER

ESFENVALERATE 35% WETTABLE POWDER

[EZ Mix - Just Add Water - Makes One Gallon]
[Water Soluble Powder]

RECOMMENDED FOR COMMERCIAL AND INDUSTRIAL USE

Controls Pests In and Around Structures

For Use in and Around the Home and ~~Food and Non-Food Areas of:~~
Schools, Warehouses, Office Buildings, Apartment Buildings,
Theaters, Hotels, Motels, Kennels, ~~Food-Processing Plants,~~
~~Food-Service Establishments, Truck Trailers, Railroad Cars~~
and ~~Food-Manufacturing and Warehousing Establishments~~

~~Not for Use in Federally-Inspected Meat and Poultry Plants~~

Kills Carpenter Ants, Cockroaches, (including Asian Cockroaches), Crickets,
Fire Ants, Fleas, Scorpions, Sowbugs, Spiders and Ticks

For Indoor and Outdoor Use

Perimeter Treatment Prevents Infestation of Buildings by
Ants, Crickets, Hornets, Scorpions, Wasps and Yellow Jackets

Kills Foraging Fire Ants on Contact!*

Kills Deer Ticks (which carry Lyme Disease) on Contact!

For Use on Lawns to Kill Fleas and Ticks

[Cut along dotted line & remove water soluble packet]

NOTIFICATION

MAR 6 1997

ACTIVE INGREDIENT:

(S)-cyano(3-phenoxyphenyl)methyl-(S)-4-chloro-alpha-
(1-methylethyl)benzeneacetate 35.0%

INERT INGREDIENTS: 65.0%

Total 100.0%

Keep Out of Reach of Children
CAUTION

See back panel for additional precautionary statements.

Net Weight: ounces/pounds (grams)
[Net Weight One 2.8 gram water soluble packet]

EPA Reg. No. 40849-62 EPA Est. 40849-GA-1

*A registered fire ant mound treatment should be used in conjunction with this product.

PRECAUTIONARY STATEMENTS
Hazards to Humans & Domestic Animals

CAUTION: Harmful if swallowed, inhaled or absorbed through skin. Causes moderate eye irritation. Avoid breathing dust. Avoid contact with skin, eyes and clothing. Prolonged or frequently repeated skin contact may cause allergic reactions in some individuals. Wash thoroughly with soap and warm water after handling. Remove contaminated clothing and launder separately before reuse.

Statement of Practical Treatment

If Swallowed: Call a physician or poison control center. Drink one or two glasses of water and induce vomiting by touching back of throat with finger. Do not induce vomiting or give anything by mouth to an unconscious person. **If Inhaled:** Remove victim to fresh air. If not breathing, give artificial respiration, preferably mouth-to-mouth. Get medical attention. **If on Skin:** Wash with plenty of soap and water. Get medical attention if irritation persists. **If in Eyes:** Flush eyes with plenty of water. Get medical attention if irritation persists.

Environmental Hazards

This product is toxic to fish, birds and wildlife. Do not apply directly to water. Do not contaminate water when disposing of equipment washwaters. Do not discharge effluent containing this product into lakes, streams, ponds, estuaries, oceans or other waters unless in accordance with the requirements of a National Pollutant Discharge Elimination System (NPDES) permit and the permitting authority has been notified in writing prior to discharge. Do not discharge effluent containing this product to sewer systems without previously notifying the local sewage treatment plant authority. For guidance contact your State Water Board or Regional Office of the EPA.

Physical or Chemical Hazards

Do not use or store near heat or open flame. Do not use this product in or on electrical equipment due to the possibility of shock hazard.

DIRECTIONS FOR USE

It is a violation of Federal law to use this product in a manner inconsistent with its labeling.

This product can be mixed with an approved insect growth regulator or pyrethrin-containing products in areas where these products are allowed to be sprayed. Check specific label directions of these products before using. Do not tank mix this product with dichlorvos (DDVP)-containing products. Do not use strainers finer than 50 mesh size. This product will not damage paint, fabrics or other surfaces which water will not damage.

FOR INDOOR PESTS:

GENERAL: Use this product to control the pests indicated in the listed areas as a contact spray by mixing either one (1) or two (2) scoops of this product in one (1) gallon [one (1) water soluble packet in either 1/2 gallon or 1 gallon] of water and mix thoroughly before use. One (1) scoop [packet] per gallon of water will make a spray containing 0.025% active ingredient; two (2) scoops per gallon [one packet per 1/2 gallon] will make a spray containing 0.05% active ingredient. For initial clean out or heavy infestations, use two (2) scoops per gallon [1 packet per 1/2 gallon] of spray; for maintenance control use one (1) scoop [packet] per gallon. This product can be used as a crack and crevice, spot or general treatment. When used as a general treatment, apply at the rate of one (1) gallon of diluted spray per 1,000 square feet of surface area. Each scoop [packet] contains 2.80 grams of this product.

GENERAL: Apply as a coarse, wet spray to thoroughly treat hiding places, such as cracks, crevices, moist areas around pipes, under refrigerators, along baseboards or other areas where insects may frequent or hide. ~~When used as a general treatment, apply at a rate of one (1) gallon of mixture spray per 1,000 square feet.~~ Spray directly on insects when possible. Do not permit humans or pets to contact treated surfaces until the spray has dried. Repeat as necessary. Do not treat establishments where livestock feed is present.

To Kill Carpenter Ants: Apply two (2) scoops per one (1) gallon [1 packet per 1/2 gallon] of water as a coarse spray around doors, door frames, windows and other areas where ants enter premises or hide. Spray into cracks and crevices, through openings or small, newly drilled holes into wall voids where ants or their nests are present.

To Kill Ants, Centipedes, Cockroaches, Crickets, Millipedes, Psocids, Scorpions, Silverfish, Sowbugs, Spiders and Waterbugs: Apply this spray with a sprayer that produces coarse, wetting droplets into all cracks and crevices in woodwork, floors, underneath sinks, areas behind pipes, pieces of equipment or ~~areas and in other places where these pests~~ insects are found or may hide including dark corners of rooms and closets; cracks and crevices in walls; along baseboards; around door and window frames; behind and beneath sinks, stoves, refrigerators, cabinets, around garbage cans, plumbing, or other utility installations. ~~may frequent or find shelter.~~ ~~When used as a general treatment, apply at the rate of one (1) gallon of spray per 1,000 square feet.~~ Contact as many insects as possible with direct spray. Pests driven out of hiding places should be sprayed directly. For ants, apply to ant trails, around doors and windows and wherever these pests may find entrance. Repeat applications as needed, but do not exceed more than one application every 14 days. ~~in all types of food handling establishments.~~

Application within Food and Non-Food areas of Food Service and Food Handling Establishments (places other than private residences) including, but not limited to, Restaurants, Grocery Stores, Bakeries, Food Manufacturing and Processing Establishments and Food Warehousing Establishments. Not for use in USDA Meat and Poultry Plants. Do not treat establishments where livestock feed is present.

Food areas include areas for receiving, storage, packing, canning, bottling, wrapping, boxing, preparing, edible waste storage and enclosed processing systems, mills, dairies, edible oils and syrups. Serving areas are places where prepared foods are served, such as dining rooms, but excluding areas where foods may be prepared or held. Non food areas include garbage rooms, lavatories, floor drains to sewers, entries and vestibules, offices, locker rooms, machine rooms, boiler rooms, garages, mop closets and storage after canning or bottling.

To Kill the Accessible Stages of Granary Insects (such as Caddis, Cigarette Beetles, Confused Flour Beetles, Drug Store Beetles, Granary Weevils, Meal Moth Larvae and Adults, Rice Weevils, Rust Red Flour Beetles and Saw Toothed Grain Beetles): Apply as a coarse, wet spray to surfaces where these pests are normally found (such as floors, baseboards, around walls, benches and pieces of equipment). When used as a general treatment, apply at a dosage of one (1) gallon of spray per 1,000 square feet. Pay particular attention to cracks, crevices and similar protected locations in floors and walls. Spray thoroughly around and into floor drains, non food conveyors and other areas where granary insects may be found. Do not apply when food processing plant is in operation or foods are exposed. Do not apply this product to surfaces or utensils that may come in contact with food; excessive residues in food may result. Repeat application as needed but Do Not Exceed More Than One Application Every 14 Days.

Application within Residential and Non Residential buildings including Homes, Apartment Buildings, Kennels and Non Food areas of Industrial, Institutional and Commercial Buildings such as Hospitals, Hotels, Warehouses, Truck Trailers, Railroad Cars, Theaters, Office Buildings and Schools

To Kill Ants, Centipedes, Cockroaches, Crickets, Millipedes, Psocids, Scorpions, Silverfish, Sowbugs, Spiders and Waterbugs: Spray areas where these pests are found or may hide, including dark corners of rooms and closets, cracks and crevices in walls, along baseboards, around door and window frames, behind and beneath sinks, stoves, refrigerators, cabinets, around garbage cans, plumbing, other utility installations or other areas insects may frequent or hide. Pests driven out of hiding places should be sprayed directly. For ants, apply to ant trails, around doors and windows and wherever these pests may find entrance. Repeat as necessary.

FOR OUTDOOR PESTS:

GENERAL: Use this product at the rate of two (2) scoops per one (1) gallon [1 packet per 1/2 gallon] of water to control on contact ants, cockroaches, crickets, sowbugs, spiders and ticks. Use at the rate of one (1) 1/2 gallon per 1,000 500 square feet to outside surfaces of buildings, porches, patios, garages and other areas where these pests are seen or found. Do not allow spray to contact ornamental plants or shrubs due to possible injury.

Building Perimeter Treatment: To help prevent infestations of buildings by ants, boxelder bugs, centipedes, crickets, hornets, millipedes, scorpions, sowbugs (pillbugs), spiders, wasps and yellow jackets, treat a 2-6 foot band of soil or other substrate adjacent to buildings, building foundations to a height of 2-3 feet, eaves, crawl spaces or other areas where these pests are active and may find entrance. Use two (2) scoops of concentrate per gallon [1 packet per 1/2 gallon] of water and apply as a coarse, wet spray at the rate of one (1) 1/2 gallon per 1,000 500 square feet.

Lawn Flea and Tick Control (Residential, Parks, Institutions, Recreation Areas, Industrial Warehouses and Athletic Fields Only:

To Kill Fleas and Ticks Harboring in Lawns and Backyards: Dilute and apply as shown in the chart below. MIX WELL. For best results, lawn should be mowed a day or two before spraying. Spray using a slow, even, sweeping motion, being sure to cover the entire lawn surface where pets normally frequent. Spray under ornamentals and trees, but avoid soaking young or flower plants. Repeat treatments may be necessary at 7 to 14 day intervals. Kills on contact deer ticks, which transmit Lyme Disease. Also kills foraging fire ants upon direct contact. A registered fire ant mound treatment should be used in conjunction with this product.

Keep children and pets out of the treated area until spray has dried. DO NOT SPRAY ANIMALS WITH THIS PRODUCT. Dogs, cats, their kennel or bedding area should be simultaneously treated with a flea and tick control product, registered for use on animals and their kennels or bedding area, in conjunction with this application.

AMOUNT OF PRODUCT TO USE	AMOUNT OF WATER TO USE	AREA TO BE TREATED
1/2 scoop	3 gallons	500 sq. ft. (50' x 10')
2 scoops	6 gallons	1,000 sq. ft. (50' x 20')
4 scoops	12 gallons	2,000 sq. ft. (50' x 40')

OUTDOOR CONTROL OF ASIAN COCKROACHES:

To control infestations of Asian Cockroaches: Dilute 1-2/3 scoops (4.67 grams) of this product in 30 gallons [1 packet of this product in 18 gallons] of water to treat 5,000 [3,000] square feet. Repeat as needed. Keep children and pets off treated areas for 24 hours or until the grass has completely dried.

STORAGE AND DISPOSAL

Do not contaminate water, food or feed by storage or disposal.

STORAGE: Store in a warm, dry place. Keep container closed. **PESTICIDE DISPOSAL:** Wastes resulting from the use of this product may be disposed of on site or at an approved waste disposal facility. In case of spill or leak, soak up with sand, earth or synthetic absorbents. Do not use alkaline absorbents or clean area of spill with alkaline detergents.

CONTAINER DISPOSAL: Do not reuse empty container; wrap and discard in trash.

[STORAGE: Mix as needed. Do not store diluted material. Do not store near food or feed. Keep water soluble packets in original foil package and store in a cool, dry place. Do not store below 32°F. Handle carefully when stored at temperatures less than 50°F to avoid breakage of packets.]

PESTICIDE DISPOSAL: Wastes resulting from the use of this product may be disposed of on site or at an approved waste disposal facility. In case of spill or leak, soak up with sand, earth or synthetic absorbents. Do not use alkaline absorbents or clean area of spill with alkaline detergents.

CONTAINER DISPOSAL: When packet is used, dispose of foil package in a sanitary landfill, or by incineration, or, if allowed by State and local authorities, by burning. If burned, stay out of smoke.

MADE IN USA

ENFORCER PRODUCTS, INC.
P.O. Box 1060; Cartersville, GA 30120

Water Soluble Packet labeling:

[Do not open this pouch - plastic film will dissolve in water

Contains esfenvalerate

KEEP OUT OF REACH OF CHILDREN

CAUTION

EPA Reg. No. 40849-62

Refer to Label or Outer Package for Directions and Precautions]

Note: Verbiage appearing in brackets "[]" relates to product packaged in water soluble packaging only.

679



CARPENTER ANT KILLER CONCENTRATE



CARPENTER ANT KILLER CONCENTRATE



CARPENTER ANT KILLER CONCENTRATE

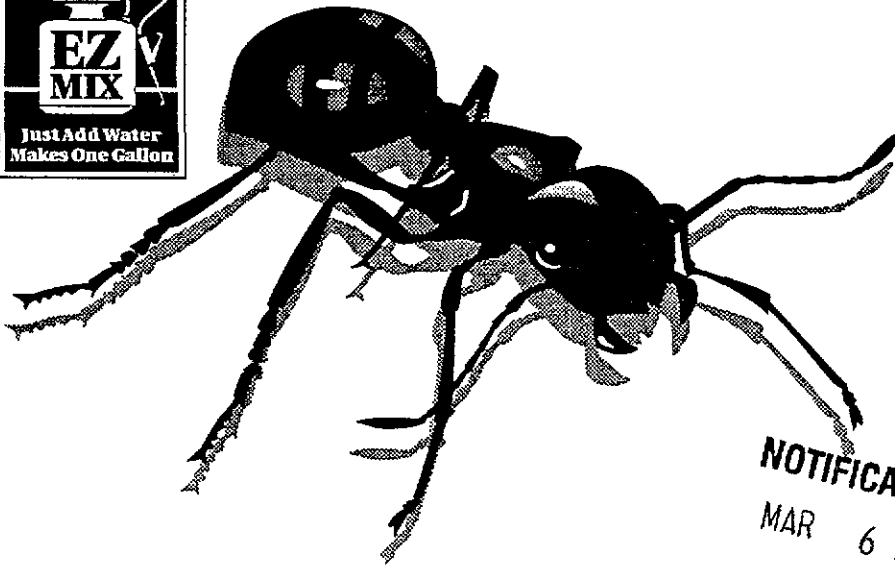

NOTIFICATION
MAR 6 1997

Water Soluble Powder

RECOMMENDED FOR COMMERCIAL AND INDUSTRIAL USE
For Use In and Around the Home,
Warehouses, Office Buildings, Apartment Buildings, Theaters, Hotels, Motels, Kennels

Also Kills Spiders, Scorpions,
Crickets and Cockroaches

Keep Out of Reach of Children
CAUTION

See back panel for additional precautionary statements.
Net Weight One 2.8 gram water soluble packet

ACTIVE INGREDIENT:
 (S)-cyanol(3-phenoxyphenyl)methyl-
 (S)-4-chloro-alpha-
 (1-methylethyl)benzeneacetate 35.0%
 INERT INGREDIENTS: 65.0%
 Total 100.0%

CARPENTER ANT KILLER CONCENTRATE



CARPENTER ANT KILLER CONCENTRATE



CARPENTER ANT KILLER CONCENTRATE

PRECAUTIONARY STATEMENTS

Hazards to Humans and Domestic Animals

CAUTION: Harmful if swallowed, inhaled or absorbed through skin. Causes moderate eye irritation. Avoid breathing dust. Avoid contact with skin, eyes and clothing. Prolonged or frequently repeated skin contact may cause allergic reactions in some individuals. Wash thoroughly with soap and warm water after handling. Remove contaminated clothing and launder separately before reuse.

Statement of Practical Treatment

If Swallowed: Call a physician or poison control center. Drink one or two glasses of water and induce vomiting by touching back of throat with finger. Do not induce vomiting or give anything by mouth to an unconscious person. **If Inhaled:** Remove victim to fresh air. If not breathing, give artificial respiration, preferably mouth-to-mouth. Get medical attention. **If on Skin:** Wash with plenty of soap and water. Get medical attention if irritation persists. **If in Eyes:** Flush eyes with plenty of water. Get medical attention if irritation persists.

Environmental Hazards

This product is toxic to fish, birds and wildlife. Do not apply directly to water. Do not contaminate water when disposing of equipment washwaters. Do not discharge effluent containing this product into lakes, streams, ponds, estuaries, oceans or other waters unless in accordance with the requirements of a National Pollutant Discharge Elimination System (NPDES) permit and the permitting authority has been notified in writing prior to discharge. Do not discharge effluent containing this product to sewer systems without previously notifying the local sewage treatment plant authority. For guidance contact your State Water Board or Regional Office of the EPA.

Physical or Chemical Hazards

Do not use or store near heat or open flame. Do not use this product in or on electrical equipment due to the possibility of shock hazard.

DIRECTIONS FOR USE

It is a violation of Federal law to use this product in a manner inconsistent with its labeling. This product can be mixed with an approved insect growth regulator or pyrethrin-containing products in areas where these products are allowed to be sprayed. Check specific label directions of these products before using. Do not tank mix this product with dichlorvos (DDVP)-containing products. Do not use strainers finer than 50 mesh size. This product will not damage paint, fabrics or other surfaces which water will not damage.

FOR INDOOR PESTS:

GENERAL: Use this product to control the pests indicated in the listed areas as a contact spray by mixing one (1) water soluble packet in either 1/2 gallon or 1 gallon of water and mix thoroughly before use. One packet per gallon of water will make a spray containing 0.025% active ingredient; one packet per 1/2 gallon will make a spray containing 0.05% active ingredient. For initial clean out or heavy infestations, use 1 packet per 1/2 gallon of spray; for maintenance control use 1 packet per gallon. This product can be used as a crack and crevice, spot or general treatment. When used as a general treatment, apply at the rate of one (1) gallon of diluted spray per 1,000 square feet of surface area. Each packet contains 2.80 grams of this product.

Apply as a coarse, wet spray to thoroughly treat hiding places, such as cracks, crevices, moist areas around pipes, under refrigerators, along baseboards or other areas where insects may frequent or hide. Spray directly on insects when possible. Do not permit humans or pets to contact treated surfaces until the spray has dried. Repeat as necessary. Do not treat establishments where livestock feed is present.

To Kill Carpenter Ants: Apply 1 packet per 1/2 gallon of water as a coarse spray around doors, door frames, windows and other areas where ants enter premises or hide. Spray into cracks and crevices, through openings or small, newly drilled holes into wall voids where ants or their nests are present.

To Kill Cockroaches, Ants, Centipedes, Crickets, Millipedes, Psocids, Scorpions, Silverfish, Sowbugs, Spiders and Waterbugs: Apply this spray with a sprayer that produces coarse, wetting droplets into all cracks and crevices in woodwork, floors, underneath sinks, areas behind pipes, pieces of equipment or areas where these pests are found or may hide, including dark corners of rooms and closets; cracks and crevices in walls; along baseboards; around door and window frames; behind and beneath sinks, stoves, refrigerators, cabinets, around garbage cans, plumbing and other utility installations. Contact as many insects as possible with direct spray. Pests driven out of hiding places should be sprayed directly. For ants, apply to ant trails, around doors and windows and wherever these pests may find entrance. Repeat applications as needed, but do not exceed more than one application every 14 days.

FOR OUTDOOR PESTS:

GENERAL: Use this product at the rate of 1 packet per 1/2 gallon of water to control on contact cockroaches, ants, crickets, sowbugs, spiders and ticks. Use at the rate of 1/2 gallon per 500 square feet to outside surfaces of buildings, porches, patios, garages and other areas where these pests are seen or found. Do not allow spray to contact ornamental plants or shrubs due to possible injury. **Building Perimeter Treatment:** To help prevent infestations of buildings by *ants, boxelder bugs, centipedes, crickets, hornets, millipedes, scorpions, sowbugs (pillbugs), spiders, wasps and yellow jackets*, treat a 2-6 foot band of soil or other substrate adjacent to buildings, building foundations to a height of 2-3 feet, eaves, crawl spaces or other areas where these pests are active and may find entrance. Use 1 packet per 1/2 gallon of water and apply as a coarse, wet spray at the rate of 1/2 gallon per 500 square feet.

OUTDOOR CONTROL OF ASIAN COCKROACHES:

To control infestations of Asian Cockroaches: Dilute 1 packet of this product in 18 gallons of water to treat 3,000 square feet. Repeat as needed. Keep children and pets off treated areas for 24 hours or until the grass has completely dried.

STORAGE AND DISPOSAL

Do not contaminate water, food or feed by storage or disposal.
STORAGE: Mix as needed. Do not store diluted material. Do not store near food or feed. Keep water soluble packets in original foil package and store in a cool, dry place. Do not store below 32°F. Handle carefully when stored at temperatures less than 50°F to avoid breakage of packets.
PESTICIDE DISPOSAL: Wastes resulting from the use of this product may be disposed of on site or at an approved waste disposal facility. In case of spill or leak, soak up with sand, earth or synthetic absorbents. Do not use alkaline absorbents or clean area of spill with alkaline detergents.
CONTAINER DISPOSAL: When packet is used, dispose of foil package in a sanitary landfill, by incineration or, if allowed by State and local authorities, by burning. If burned, stay out of smoke.

EPA Reg. No. 40849-62 • EPA Est. 40849-GA-1 • MADE IN U.S.A. • Copy: 1-97

PRODUCT CODE: XP-ANT
ENFORCER® PRODUCTS, INC.
P.O. Box 1060 • Cartersville, Georgia 30120-1060



CARPENTER ANT KILLER CONCENTRATE

CAI AN

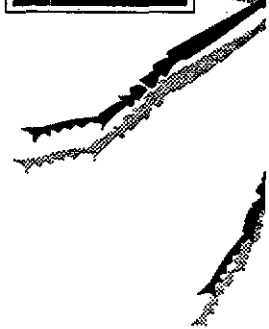

Wat

RECOMMEN
F
Warehouses, Offi

Also
Cri

ACTIVE INGREDIENT:
(S)-cyano(3-phenoxypheyl)methyl-
(S)-4-chloro-alpha-
1-methyl(ethyl)benzenesacetate
INERT INGREDIENTS:
Total



Cut along dotted line & remove water soluble packet



ENFORCER
EXTERMINATOR

CARPENTER ANT KILLER CONCENTRATE

RECOMMENDED FOR COMMERCIAL AND INDUSTRIAL USE

For Use In and Around the Home,
Warehouses, Office Buildings, Apartment Buildings, Theaters, Hotels, Motels, Kennels

Also Kills Spiders, Scorpions, Crickets and Cockroaches

Keep Out of Reach of Children

CAUTION

See back panel for additional precautionary statements.

Net Weight One 2.8 gram water soluble packet



ACTIVE INGREDIENT:
(S)-cyano(3-phenoxyphenyl)methyl-
(S)-4-chloro-alpha-
(1-methylethyl)benzeneacetate 35.0%

INERT INGREDIENTS: 65.0%

Total 100.0%

PRECAUTIONARY STATEMENTS
Hazards to Humans and Domestic Animals

CAUTION: Harmful if swallowed, inhaled or absorbed through skin. Causes moderate eye irritation. Avoid breathing dust. Avoid contact with skin, eyes and clothing. Prolonged or frequently repeated skin contact may cause allergic reactions in some individuals. Wash thoroughly with soap and warm water after handling. Remove contaminated clothing and laundry separately before reuse.

Statement of Practical Treatment

If Swallowed: Call a physician or poison control center. Drink one or two glasses of water and induce vomiting by touching back of throat with finger. Do not induce vomiting or give anything by mouth to an unconscious person. **If Inhaled:** Remove victim to fresh air. If not breathing, give artificial respiration, preferably mouth-to-mouth. Get medical attention. **If on Skin:** Wash with plenty of soap and water. Get medical attention if irritation persists. **If In Eyes:** Flush eyes with plenty of water. Get medical attention if irritation persists.

Environmental Hazards

This product is toxic to fish, birds and wildlife. Do not apply directly to water. Do not contaminate water when disposing of equipment washwaters. Do not discharge effluent containing this product into lakes, streams, ponds, estuaries, oceans or other waters unless in accordance with the requirements of a National Pollutant Discharge Elimination System (NPDES) permit and the permitting authority has been notified in writing prior to discharge. Do not discharge effluent containing this product to sewer systems without previously notifying the local sewage treatment plant authority. For guidance contact your State Water Board or Regional Office of the EPA.

Physical or Chemical Hazards

Do not use or store near heat or open flame. Do not use this product in or on electrical equipment due to the possibility of shock hazard.

DIRECTIONS FOR USE

It is a violation of Federal law to use this product in a manner inconsistent with its labeling. This product can be mixed with an approved insect growth regulator or pyrethrin-containing products in areas where these products are allowed to be sprayed. Check specific label directions of these products before using. Do not tank mix this product with dichlorvos (DDVP)-containing products. Do not use strainers finer than 50 mesh size. This product will not damage paint, fabrics or other surfaces which water will not damage.

FOR INDOOR PESTS:

GENERAL: Use this product to control the pests indicated in the listed areas as a contact spray by mixing one (1) water soluble packet in either 1/2 gallon or 1 gallon of water and mix thoroughly before use. One packet per gallon of water will make a spray containing 0.025% active ingredient; one packet per 1/2 gallon will make a spray containing 0.05% active ingredient. For initial clean out or heavy infestations, use 1 packet per 1/2 gallon of spray; for maintenance control use 1 packet per gallon. This

Cut along dotted



ENFORCER
EXTERMINATOR

CARPENTER

RECOMMEN

Warehouses, Office

Also Kills Spiders, Scorp

Keep Out of Reach of Children

CAUTION

See back panel for additional precautionary statements.

Net Weight One 2.8



ACTIVE INGREDIENT:
(S)-cyano(3-phenoxyphenyl)methyl-
(S)-4-chloro-alpha-
(1-methylethyl)benzeneacetate 35.0%

INERT INGREDIENTS: 65.0%

Total 100.0%

PRECAUTIONARY STATEMENTS
Hazards to Humans and Domestic Animals

CAUTION: Harmful if swallowed, inhaled or absorbed through skin. Causes moderate eye irritation. Avoid breathing dust. Avoid contact with skin, eyes and clothing. Prolonged or frequently repeated skin contact may cause allergic reactions in some individuals. Wash thoroughly with soap and warm water after handling. Remove contaminated clothing and laundry separately before reuse.

Statement of Practical Treatment

If Swallowed: Call a physician or poison control center. Drink one or two glasses of water and induce vomiting by touching back of throat with finger. Do not induce vomiting or give anything by mouth to an unconscious person. **If Inhaled:** Remove victim to fresh air. If not breathing, give artificial respiration, preferably mouth-to-mouth. Get medical attention. **If on Skin:** Wash with plenty of soap and water. Get medical attention if irritation persists. **If In Eyes:** Flush eyes with plenty of water. Get medical attention if irritation persists.

Environmental Hazards

This product is toxic to fish, birds and wildlife. Do not apply directly to water. Do not contaminate water when disposing of equipment washwaters. Do not discharge effluent containing this product into lakes, streams, ponds, estuaries, oceans or other waters unless in accordance with the requirements of a National Pollutant Discharge Elimination System (NPDES) permit and the permitting authority has been notified in writing prior to discharge. Do not discharge effluent containing this product to sewer systems without previously notifying the local sewage treatment plant authority. For guidance contact your State Water Board or Regional Office of the EPA.

Physical or Chemical Hazards

Do not use or store near heat or open flame. Do not use this product in or on electrical equipment due to the possibility of shock hazard.

DIRECTIONS FOR USE

It is a violation of Federal law to use this product in a manner inconsistent with its labeling. This product can be mixed with an approved insect growth regulator or pyrethrin-containing products in areas where these products are allowed to be sprayed. Check specific label directions of these products before using. Do not tank mix this product with dichlorvos (DDVP)-containing products. Do not use strainers finer than 50 mesh size. This product will not damage paint, fabrics or other surfaces which water will not damage.

FOR INDOOR PESTS:

GENERAL: Use this product to control the pests indicated in the listed areas as a contact spray by mixing one (1) water soluble packet in either 1/2 gallon or 1 gallon of water and mix thoroughly before use. One packet per gallon of water will make a spray containing 0.025% active ingredient; one packet per 1/2 gallon will make a spray containing 0.05% active ingredient. For initial clean out or heavy infestations, use 1 packet per 1/2 gallon of spray; for maintenance control use 1 packet per gallon. This

Environmental Hazards

This product is toxic to fish, birds and wildlife. Do not apply directly to water. Do not contaminate water when disposing of equipment washwaters. Do not discharge effluent containing this product into lakes, streams, ponds, estuaries, oceans or other waters unless in accordance with the requirements of a National Pollutant Discharge Elimination System (NPDES) permit and the permitting authority has been notified in writing prior to discharge. Do not discharge effluent containing this product to sewer systems without previously notifying the local sewage treatment plant authority. For guidance contact your State Water Board or Regional Office of the EPA.

Physical or Chemical Hazards

Do not use or store near heat or open flame. Do not use this product in or on electrical equipment due to the possibility of shock hazard.

DIRECTIONS FOR USE

It is a violation of Federal law to use this product in a manner inconsistent with its labeling. This product can be mixed with an approved insect growth regulator or pyrethrin-containing products in areas where these products are allowed to be sprayed. Check specific label directions of these products before using. Do not tank mix this product with dichlorvos (DDVP)-containing products. Do not use strainers finer than 50 mesh size. This product will not damage paint, fabrics or other surfaces which water will not damage.

FOR INDOOR PESTS:

GENERAL: Use this product to control the pests indicated in the listed areas as a contact spray by mixing one (1) water soluble packet in either 1/2 gallon or 1 gallon of water and mix thoroughly before use. One packet per gallon of water will make a spray containing 0.025% active ingredient; one packet per 1/2 gallon will make a spray containing 0.05% active ingredient. For initial clean out or heavy infestations, use 1 packet per 1/2 gallon of spray; for maintenance control use 1 packet per gallon. This

Environmental Hazards

This product is toxic to fish, birds and wildlife. Do not apply directly to water. Do not contaminate water when disposing of equipment washwaters. Do not discharge effluent containing this product into lakes, streams, ponds, estuaries, oceans or other waters unless in accordance with the requirements of a National Pollutant Discharge Elimination System (NPDES) permit and the permitting authority has been notified in writing prior to discharge. Do not discharge effluent containing this product to sewer systems without previously notifying the local sewage treatment plant authority. For guidance contact your State Water Board or Regional Office of the EPA.

Physical or Chemical Hazards

Do not use or store near heat or open flame. Do not use this product in or on electrical equipment due to the possibility of shock hazard.

DIRECTIONS FOR USE

It is a violation of Federal law to use this product in a manner inconsistent with its labeling. This product can be mixed with an approved insect growth regulator or pyrethrin-containing products in areas where these products are allowed to be sprayed. Check specific label directions of these products before using. Do not tank mix this product with dichlorvos (DDVP)-containing products. Do not use strainers finer than 50 mesh size. This product will not damage paint, fabrics or other surfaces which water will not damage.

FOR INDOOR PESTS:

GENERAL: Use this product to control the pests indicated in the listed areas as a contact spray by mixing one (1) water soluble packet in either 1/2 gallon or 1 gallon of water and mix thoroughly before use. One packet per gallon of water will make a spray containing 0.025% active ingredient; one packet per 1/2 gallon will make a spray containing 0.05% active ingredient. For initial clean out or heavy infestations, use 1 packet per 1/2 gallon of spray; for maintenance control use 1 packet per gallon. This

product can be used as a crack and crevice, spot or general treatment. When used as a general treatment, apply at the rate of one (1) gallon of diluted spray per 1,000 square feet of surface area. Each packet contains 2.80 grams of this product.

Apply as a coarse, wet spray to thoroughly treat hiding places, such as cracks, crevices, moist areas around pipes, under refrigerators, along baseboards or other areas where insects may frequent or hide. Spray directly on insects when possible. Do not permit humans or pets to contact treated surfaces until the spray has dried. Repeat as necessary. Do not treat establishments where livestock feed is present.

To Kill Carpenter Ants: Apply 1 packet per 1/2 gallon of water as a coarse spray around doors, door frames, windows and other areas where ants enter premises or hide. Spray into cracks and crevices, through openings or small, newly drilled holes into wall voids where ants or their nests are present.

To Kill Cockroaches, Ants, Centipedes, Crickets, Millipedes, Psocids, Scorpions, Silverfish, Sowbugs, Spiders and Waterbugs: Apply this spray with a sprayer that produces coarse, wetting droplets into all cracks and crevices in woodwork, floors, underneath sinks, areas behind pipes, pieces of equipment or areas where these pests are found or may hide, including dark corners of rooms and closets; cracks and crevices in walls; along baseboards; around door and window frames; behind and beneath sinks, stoves, refrigerators, cabinets, around garage cans, plumbing and other utility installations. Contact as many insects as possible with direct spray. Pests driven out of hiding places should be sprayed directly. For ants, apply to ant trails, around doors and windows and wherever these pests may find entrance. Repeat applications as needed, but do not exceed more than one application every 14 days.

FOR OUTDOOR PESTS:

GENERAL: Use this product at the rate of 1 packet per 1/2 gallon of water to control on contact cockroaches, ants, crickets, sowbugs, spiders and ticks. Use at the rate of 1/2 gallon per 500 square feet to outside surfaces of buildings, porches, patios, garages and other areas where these pests are seen or found. Do not allow spray to contact ornamental plants or shrubs due to possible injury.

Building Perimeter Treatment: To help prevent infestations of buildings by *ants, boxelder bugs, centipedes, crickets, hornets, millipedes, scorpions, sowbugs (pillbugs), spiders, wasps and yellow jackets*, treat a 2-6 foot band of soil or other substrate adjacent to buildings, building foundations to a height of 2-3 feet, eaves, crawl spaces or other areas where these pests are active and may find entrance. Use 1 packet per 1/2 gallon of water and apply as a coarse, wet spray at the rate of 1/2 gallon per 500 square feet.

OUTDOOR CONTROL OF ASIAN COCKROACHES:

To control infestations of Asian Cockroaches: Dilute 1 packet of this product in 18 gallons of water to treat 3,000 square feet. Repeat as needed. Keep children and pets off treated areas for 24 hours or until the grass has completely dried.

STORAGE AND DISPOSAL

Do not contaminate water, food or feed by storage or disposal.

STORAGE: Mix as needed. Do not store diluted material. Do not store near food or feed. Keep water soluble packets in original foil package and store in a cool, dry place. Do not store below 32°F. Handle carefully when stored at temperatures less than 50°F to avoid breakage of packets.

PESTICIDE DISPOSAL: Wastes resulting from the use of this product may be disposed of on site or at an approved waste disposal facility. In case of spill or leak, soak up with sand, earth or synthetic absorbents. Do not use alkaline absorbents or clean area of spill with alkaline detergents.

CONTAINER DISPOSAL: When packet is used, dispose of foil package in a sanitary landfill, by incineration or, if allowed by State and local authorities, by burning. If burned, stay out of smoke.

EPA Reg. No. 40849-62

EPA Est. 33967-NJ-1

MADE IN U.S.A. • Copy: 1-97

PRODUCT CODE: XP-ANT

ENFORCER® PRODUCTS, INC.

P.O. Box 1060 • Cartersville, Georgia 30120-1060

product can be used as a crack and crevice, spot or general treatment. When used as a general treatment, apply at the rate of one (1) gallon of diluted spray per 1,000 square feet of surface area. Each packet contains 2.80 grams of this product.

Apply as a coarse, wet spray to thoroughly treat hiding places, such as cracks, crevices, moist areas around pipes, under refrigerators, along baseboards or other areas where insects may frequent or hide. Spray directly on insects when possible. Do not permit humans or pets to contact treated surfaces until the spray has dried. Repeat as necessary. Do not treat establishments where livestock feed is present.

To Kill Carpenter Ants: Apply 1 packet per 1/2 gallon of water as a coarse spray around doors, door frames, windows and other areas where ants enter premises or hide. Spray into cracks and crevices, through openings or small, newly drilled holes into wall voids where ants or their nests are present.

To Kill Cockroaches, Ants, Centipedes, Crickets, Millipedes, Psocids, Scorpions, Silverfish, Sowbugs, Spiders and Waterbugs: Apply this spray with a sprayer that produces coarse, wetting droplets into all cracks and crevices in woodwork, floors, underneath sinks, areas behind pipes, pieces of equipment or areas where these pests are found or may hide, including dark corners of rooms and closets; cracks and crevices in walls; along baseboards; around door and window frames; behind and beneath sinks, stoves, refrigerators, cabinets, around garage cans, plumbing and other utility installations. Contact as many insects as possible with direct spray. Pests driven out of hiding places should be sprayed directly. For ants, apply to ant trails, around doors and windows and wherever these pests may find entrance. Repeat applications as needed, but do not exceed more than one application every 14 days.

FOR OUTDOOR PESTS:

GENERAL: Use this product at the rate of 1 packet per 1/2 gallon of water to control on contact cockroaches, ants, crickets, sowbugs, spiders and ticks. Use at the rate of 1/2 gallon per 500 square feet to outside surfaces of buildings, porches, patios, garages and other areas where these pests are seen or found. Do not allow spray to contact ornamental plants or shrubs due to possible injury.

Building Perimeter Treatment: To help prevent infestations of buildings by *ants, boxelder bugs, centipedes, crickets, hornets, millipedes, scorpions, sowbugs (pillbugs), spiders, wasps and yellow jackets*, treat a 2-6 foot band of soil or other substrate adjacent to buildings, building foundations to a height of 2-3 feet, eaves, crawl spaces or other areas where these pests are active and may find entrance. Use 1 packet per 1/2 gallon of water and apply as a coarse, wet spray at the rate of 1/2 gallon per 500 square feet.

OUTDOOR CONTROL OF ASIAN COCKROACHES:

To control infestations of Asian Cockroaches: Dilute 1 packet of this product in 18 gallons of water to treat 3,000 square feet. Repeat as needed. Keep children and pets off treated areas for 24 hours or until the grass has completely dried.

STORAGE AND DISPOSAL

Do not contaminate water, food or feed by storage or disposal.

STORAGE: Mix as needed. Do not store diluted material. Do not store near food or feed. Keep water soluble packets in original foil package and store in a cool, dry place. Do not store below 32°F. Handle carefully when stored at temperatures less than 50°F to avoid breakage of packets.

PESTICIDE DISPOSAL: Wastes resulting from the use of this product may be disposed of on site or at an approved waste disposal facility. In case of spill or leak, soak up with sand, earth or synthetic absorbents. Do not use alkaline absorbents or clean area of spill with alkaline detergents.

CONTAINER DISPOSAL: When packet is used, dispose of foil package in a sanitary landfill, by incineration or, if allowed by State and local authorities, by burning. If burned, stay out of smoke.

EPA Reg. No. 40849-62

EPA Est. 33967-NJ-1

MADE IN U.S.A. • Copy: 1-97

PRODUCT CODE: XP-ANT

ENFORCER® PRODUCTS, INC.

P.O. Box 1060 • Cartersville, Georgia 30120-1060

P.O. Box 1060 • Cartersville, Georgia 30120-1060

ENFORCER® PRODUCTS, INC.

PRODUCT CODE: XP-ANT

MADE IN U.S.A. • Copy: 1-97

EPA Est. 33967-NJ-1

EPA Reg. No. 40849-62

Do not contaminate water, food or feed by storage or disposal.

STORAGE: Mix as needed. Do not store diluted material. Do not store near food or feed. Keep water soluble packets in original foil package and store in a cool, dry place. Do not store below 32°F. Handle carefully when stored at temperatures less than 50°F to avoid breakage of packets.

PESTICIDE DISPOSAL: Wastes resulting from the use of this product may be disposed of on site or at an approved waste disposal facility. In case of spill or leak, soak up with sand, earth or synthetic absorbents. Do not use alkaline absorbents or clean area of spill with alkaline detergents.

CONTAINER DISPOSAL: When packet is used, dispose of foil package in a sanitary landfill, by incineration or, if allowed by State and local authorities, by burning. If burned, stay out of smoke.

STORAGE AND DISPOSAL

To control infestations of Asian Cockroaches: Dilute 1 packet of this product in 18 gallons of water to treat 3,000 square feet. Repeat as needed. Keep children and pets off treated areas for 24 hours or until the grass has completely dried.

OUTDOOR CONTROL OF ASIAN COCKROACHES:

rate of 1/2 gallon per 500 square feet.

P.O. Box 1060 • Cartersville, Georgia 30120-1060

ENFORCER® PRODUCTS, INC.

PRODUCT CODE: XP-ANT

MADE IN U.S.A. • Copy: 1-97

EPA Est. 33967-NJ-1

EPA Reg. No. 40849-62

Do not contaminate water, food or feed by storage or disposal.

STORAGE: Mix as needed. Do not store diluted material. Do not store near food or feed. Keep water soluble packets in original foil package and store in a cool, dry place. Do not store below 32°F. Handle carefully when stored at temperatures less than 50°F to avoid breakage of packets.

PESTICIDE DISPOSAL: Wastes resulting from the use of this product may be disposed of on site or at an approved waste disposal facility. In case of spill or leak, soak up with sand, earth or synthetic absorbents. Do not use alkaline absorbents or clean area of spill with alkaline detergents.

CONTAINER DISPOSAL: When packet is used, dispose of foil package in a sanitary landfill, by incineration or, if allowed by State and local authorities, by burning. If burned, stay out of smoke.

STORAGE AND DISPOSAL

To control infestations of Asian Cockroaches: Dilute 1 packet of this product in 18 gallons of water to treat 3,000 square feet. Repeat as needed. Keep children and pets off treated areas for 24 hours or until the grass has completely dried.

OUTDOOR CONTROL OF ASIAN COCKROACHES:

rate of 1/2 gallon per 500 square feet.