

PM 13

40849-62

1/23/97

Page 193

Please read instructions on reverse before completing form.

Form Approved. OMB No. 2070-0060. Approval expires 05-31-98



United States
Environmental Protection Agency
Washington, DC 20460

Registration
 Amendment
 Other

OPP Identifier Number
253373

Application for Pesticide - Section I

| | | |
|---|---|--|
| 1. Company/Product Number 40849-62 | 2. EPA Product Manager Geroge T. LaRocca | 3. Proposed Classification <input checked="" type="checkbox"/> None <input type="checkbox"/> Restricted |
| 4. Company/Product (Name) ENFORCER ESFENVALERATE 35% WETTABLE POWDER | PM# 13 | |
| 5. Name and Address of Applicant (Include ZIP Code) ENFORCER PRODUCTS, INC. c/o RegWest Company P.O. Box 2220 <input type="checkbox"/> Greeley, CO, 80632-2220 <i>Check if this is a new address</i> | 6. Expedited Review. In accordance with FIFRA Section 3(c)(3)(b)(i), my product is similar or identical in composition and labeling to: EPA Reg. No. _____ Product Name _____ | |

Section - II

| | |
|--|--|
| <input type="checkbox"/> Amendment - Explain below. | <input type="checkbox"/> Final printed labels in response to Agency letter dated _____ |
| <input type="checkbox"/> Resubmission in response to Agency letter dated _____ | <input type="checkbox"/> "Me Too" Application. |
| <input checked="" type="checkbox"/> Notification - Explain below. | <input type="checkbox"/> Other - Explain below. |

NOTIFICATION
JAN 23 1997

Explanation: Use additional page(s) if necessary. (For section I and Section II.)

Submit additional brand name notification pursuant to PR Notice 95-2. The ABN is *Enforcer Exterminator Plus Carpenter Ant Killer Concentrate*.
This notification is consistent with the provisions of PR Notice 95-2 and EPA regulations at 40 CFR 152.46, and no other changes have been made to the labeling or the confidential statement of formula of this product. I understand that it is a violation of 18 U.S.C. Sec. 1001 to willfully make any false statement to the EPA. I further understand that if this notification is not consistent with the terms of PR Notice 95-2 and 40 CFR 152.46 this product may be in violation of FIFRA and I may be subject to enforcement action and penalties under sections 12 and 14 of FIFRA.

Section - III

| | | | | | |
|---|---|--|---|---|--|
| 1. Material This Product Will Be Packaged In: | | | | 2. Type of Container | |
| Child-Resistant Packaging <input type="checkbox"/> Yes* <input type="checkbox"/> No | Unit Packaging <input type="checkbox"/> Yes <input type="checkbox"/> No | Water Soluble Packaging <input type="checkbox"/> Yes <input type="checkbox"/> No | Metal Plastic Glass Paper Other (Specify) _____ | | |
| * Certification must be submitted | | If "Yes" Unit Packaging wgt. No. per container | If "Yes" Package wgt. No. per container | | |
| 3. Location of Net Contents Information <input type="checkbox"/> Label <input type="checkbox"/> Container | | 4. Size(s) Retail Container | | 5. Location of Label Directions <input type="checkbox"/> On Label <input type="checkbox"/> On Labeling accompanying product | |
| 6. Manner in Which Label is Affixed to Product <input type="checkbox"/> Lithograph <input type="checkbox"/> Paper glued <input type="checkbox"/> Stenciled | | | <input type="checkbox"/> Other _____ | | |

Section - IV

| | | |
|--|---------------------------|--|
| 1. Contact Point (Complete items directly below for identification of individual to be contacted, if necessary, to process this application) | | |
| Name Kim Davis | Title Consultant/Agent | Telephone No. (Include Area Code) (970) 355-0611 |
| 2. Signature | | 6. Date Application Received (Stamped) SECTION VI MONITORING |
| 3. Title Consultant/Agent | | |
| 4. Typed Name Kim Davis | | |
| 5. Date December 12, 1996 | | |

293

**CARPENTER ANT KILLER
CONCENTRATE**



CARPENTER ANT KILLER CONCENTRATE

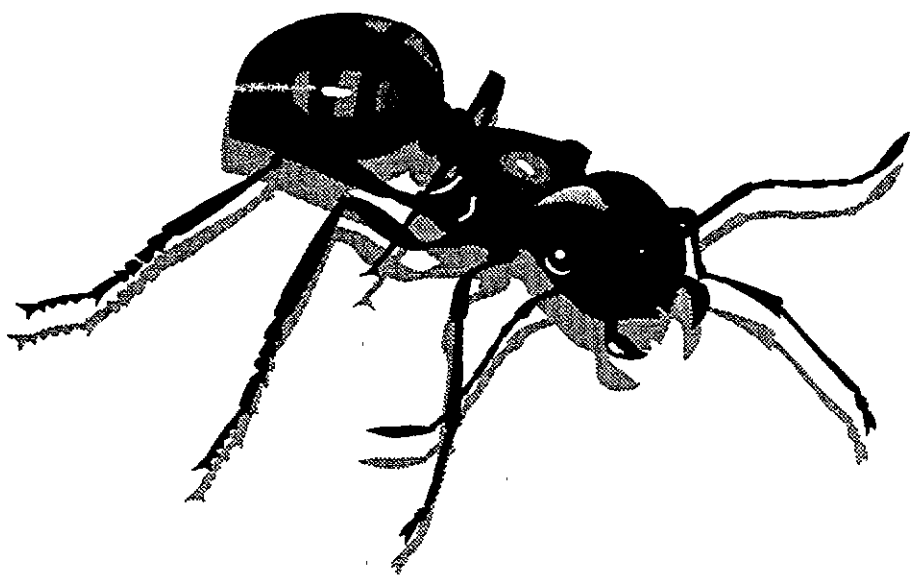

**RECOMMENDED FOR COMMERCIAL AND INDUSTRIAL USE
For Use In and Around the Home**

and Food and Non-Food Areas of: Schools, Warehouses, Office Buildings, Apartment Buildings, Theaters, Hotels, Motels, Kennels, Food Processing Plants, Food Service Establishments, Truck Trailers, Railroad Cars and Food Manufacturing and Warehousing Establishments

**Also Kills Spiders, Scorpions,
Crickets and Cockroaches**

ACTIVE INGREDIENT:
(S)-cyano(3-phenoxyphenyl)methyl-
(S)-4-chloro-alpha-
(1-methyltetrahydro-2H-pyridin-2-ylidene)acetate 35.0%
INERT INGREDIENTS: 65.0%
Total 100.0%

**Keep Out of Reach of Children
CAUTION**

See back panel for additional precautionary statements.
Net Weight 1 oz. (28.38 g)

CARPENTER ANT KILLER CONCENTRATE



NOTIFICATION
JAN 23 1997



**CARPENTER ANT KILLER
CONCENTRATE**

393
KILLER



CARPENTER ANT KILLER CONCENTRATE

PRECAUTIONARY STATEMENTS

Hazards to Humans and Domestic Animals

CAUTION: Harmful if swallowed, inhaled or absorbed through skin. Causes moderate eye irritation. Avoid breathing dust. Avoid contact with skin, eyes and clothing. Prolonged or frequently repeated skin contact may cause allergic reactions in some individuals. Wash thoroughly with soap and warm water after handling. Remove contaminated clothing and launder separately before reuse.

Statement of Practical Treatment

If Swallowed: Call a physician or poison control center. Drink one or two glasses of water and induce vomiting by touching back of throat with finger. Do not induce vomiting or give anything by mouth to an unconscious person. **If Inhaled:** Remove victim to fresh air. If not breathing, give artificial respiration, preferably mouth-to-mouth. Get medical attention. **If on Skin:** Wash with plenty of soap and water. Get medical attention if irritation persists. **If in Eyes:** Flush eyes with plenty of water. Get medical attention if irritation persists.

Environmental Hazards

This product is toxic to fish, birds and wildlife. Do not apply directly to water. Do not contaminate water when disposing of equipment washwaters. Do not discharge effluent containing this product into lakes, streams, ponds, estuaries, oceans or other waters unless in accordance with the requirements of a National Pollutant Discharge Elimination System (NPDES) permit and the permitting authority has been notified in writing prior to discharge. Do not discharge effluent containing this product to sewer systems without previously notifying the local sewage treatment plant authority. For guidance contact your State Water Board or Regional Office of the EPA.

Physical or Chemical Hazards

Do not use or store near heat or open flame. Do not use this product in or on electrical equipment due to the possibility of shock hazard.

DIRECTIONS FOR USE

It is a violation of Federal law to use this product in a manner inconsistent with its labeling. This product can be mixed with an approved insect growth regulator or pyrethrin-containing products in areas where these products are allowed to be sprayed. Check specific label directions of these products before using. Do not tank mix this product with dichlorvos (DDVP)-containing products. Do not use strainers finer than 50 mesh size. This product will not damage paint, fabrics or other surfaces which water will not damage.

FOR INDOOR PESTS:

GENERAL: Use this product to control the pests indicated in the listed areas as a contact spray by mixing either one (1) or two (2) scoops of this product in one (1) gallon of water and mix thoroughly before use. One (1) scoop per gallon of water will make a spray containing 0.025% active ingredient; two (2) scoops per gallon will make a spray containing 0.05% active ingredient. For initial clean out or heavy infestations, use two (2) scoops per gallon of spray; for maintenance control use one (1) scoop per gallon. This product can be used as a crack and crevice, spot or general treatment. When used as a general treatment, apply at the rate of one (1) gallon of diluted spray per 1,000 square feet of surface area. Each scoop contains 2.80 grams of this product.

Application within Food and Non-Food areas of Food Service and Food Handling Establishments (places other than private residences) including, but not limited to, Restaurants, Grocery Stores, Bakeries, Food Manufacturing and Processing Establishments and Food Warehousing Establishments. Not for use in Federally Inspected Meat and Poultry Plants. Do not treat establishments where livestock feed is present. Food areas include areas for receiving, storage, packing, canning, bottling, wrapping, boxing, preparing, edible waste storage and enclosed processing systems, mills, dairies, edible oils and syrups. Serving areas are places where prepared foods are served, such as dining rooms, but excluding areas where foods may be prepared or held. Non-food areas include garbage rooms, lavatories, floor drains to sewers, entries and vestibules, offices, locker rooms, machine rooms, boiler rooms, garages, mop closets and storage after canning and bottling.

To Kill Ants, Centipedes, Cockroaches, Crickets, Millipedes, Psocids, Scorpions, Silverfish, Sawbugs, Spiders and Waterbugs: Apply this spray to a sprayer that produces coarse, wetting droplets into all cracks and crevices in woodwork, floors, underneath sinks, areas behind pipes, pieces of equipment and other places where these insects may frequent or find shelter. When used as a general treatment, apply at the rate of one (1) gallon of spray per 1,000 square feet. Contact as many insects as possible with direct spray. Repeat applications as needed, but do not exceed more than one application every 14 days in all types of food handling establishments.

To Kill the Accessible Stages of Granary Insects (such as Caddisflies, Cigarette Beetles, Confused Flour Beetles, Drug Store Beetles, Granary Weevils, Meal Moth Larvae and Adults, Rice Weevils, Rust Red Flour Beetles and Saw-Toothed Grain Beetles): Apply as a coarse, wet spray to storage areas where these pests are normally found (such as floors, baseboards, around walls, benches and pieces of equipment). When used as a general treatment, apply at a dosage of one (1) gallon of spray per 1,000 square feet. Pay particular attention to cracks, crevices and similar protected locations in floors and walls. Spray thoroughly around and into floor drains, non-food conveyors and other areas where granary insects may be found. Do not apply when food processing plant is in operation or foods are exposed. Do not apply this product to surfaces or utensils that may come in contact with food; excessive residues in food may result. Repeat application as needed but Do Not Exceed More Than One Application Every 14 Days.

Application within Residential and Non-Residential buildings including Homes, Apartment Buildings, Kennels and Non-Food areas of Industrial, Institutional and Commercial Buildings such as Hospitals, Hotels, Warehouses, Truck Trailers, Railroad Cars, Theaters, Office Buildings and Schools

GENERAL: Apply as a coarse, wet spray to thoroughly treat hiding places, such as cracks, crevices, moist areas around pipes, under refrigerators, along baseboards or other areas where insects may frequent or hide. When used as a general treatment, apply at a rate of one (1) gallon of mixture spray per 1,000 square feet. Spray directly on insects when possible. Do not permit humans or pets to contact treated surfaces until the spray has dried. Repeat as necessary. Do not treat establishments where livestock feed is present.

To Kill Carpenter Ants: Apply two (2) scoops per one (1) gallon of water as a coarse spray around doors, door frames, windows and other areas where ants enter premises or hide. Spray into cracks and crevices, through openings or small, newly drilled holes into wall voids where ants or their nests are present.

To Kill Ants, Centipedes, Cockroaches, Crickets, Millipedes, Psocids, Scorpions, Silverfish, Sawbugs, Spiders and Waterbugs: Spray areas where these pests are found or may hide, including dark corners of rooms and closets; cracks and crevices in walls; along baseboards; around door and window frames; behind and beneath sinks, stoves, refrigerators, cabinets, around garbage cans, plumbing, other utility installations or other areas insects may frequent or hide. Pests driven out of hiding places should be sprayed directly. For ants, apply to ant trails, around doors and windows and wherever these pests may find entrance. Repeat as necessary.

FOR OUTDOOR PESTS:

GENERAL: Use this product at the rate of two (2) scoops per one (1) gallon of water to control on contact ants, cockroaches, crickets, sawbugs, spiders and ticks. Use at the rate of one (1) gallon per 1,000 square feet to outside surfaces of buildings, porches, patios, garages and other areas where these pests are seen or found. Do not allow spray to contact ornamental plants or shrubs due to possible injury.

Building Perimeter Treatment: To help prevent infestations of buildings by ants, boxelder bugs, centipedes, crickets, hornets, millipedes, scorpions, sawbugs (pillbugs), spiders, wasps and yellow jackets, treat a 2-6 foot band of soil or other substrate adjacent to buildings, building foundations to a height of 2-3 feet, eaves, crawl spaces or other areas where these pests are active and may find entrance. Use two (2) scoops of concentrate per gallon of water and apply as a coarse, wet spray at the rate of one (1) gallon per 1,000 square feet.

OUTDOOR CONTROL OF ASIAN COCKROACHES:
To control infestations of Asian Cockroaches: Dilute 1-2/3 scoops (4.67 grams) of this product in 30 gallons of water to treat 5,000 square feet. Repeat as needed. Keep children and pets off treated areas for 24 hours or until the grass has completely dried.

STORAGE AND DISPOSAL

Do not contaminate water, food or feed by storage or disposal.
STORAGE: Store in a warm, dry place. Keep container closed.
PESTICIDE DISPOSAL: Wastes resulting from the use of this product may be disposed of on site or at an approved waste disposal facility. In case of spill or leak, soak up with sand, earth or synthetic absorbents. Do not use alkaline absorbents or clean area of spill with alkaline detergents.
CONTAINER DISPOSAL: Do not reuse empty container; wrap and discard in trash.

EPA Reg. No. 40849-62 • EPA Est. 40849-GA-1 • MADE IN U.S.A. • Copy: 12-96
PRODUCT CODE: XP-ANT
ENFORCER® PRODUCTS, INC.
P.O. Box 1060 • Cartersville, Georgia 30120-1060



CARPENTER ANT KILLER CONCENTRATE

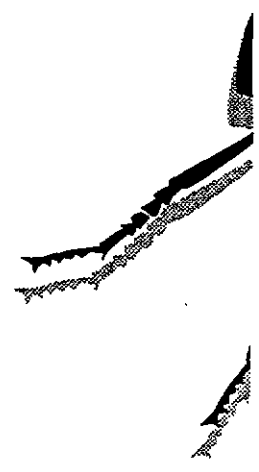

RECOMMEN

and Food and Non-Food Are
Motels, Kennels, Food Pr

Als
C

ACTIVE INGREDIENT:
(S)-cyano(3-phenoxyphenyl)methyl
(S)-4-chloro-alpha-
(1-methylethyl)benzenesulfate
INERT INGREDIENTS:
Total



Please read instructions on reverse before completing form.

Form Approved. OMB No. 2070-0060. Approval expires 05-31-98



United States
Environmental Protection Agency
Washington, DC 20460

| | |
|-------------------------------------|--------------|
| <input type="checkbox"/> | Registration |
| <input type="checkbox"/> | Amendment |
| <input checked="" type="checkbox"/> | Other |

OPP Identifier Number

253373

Application for Pesticide - Section I

| | | |
|---|--|--|
| 1. Company/Product Number 40849-62 | 2. EPA Product Manager Geroge T. LaRocca | 3. Proposed Classification <input checked="" type="checkbox"/> None <input type="checkbox"/> Restricted |
| 4. Company/Product (Name) ENFORCER ESFENVALERATE 35% WETTABLE POWDER | PM# 13 | |
| 5. Name and Address of Applicant (Include ZIP Code) ENFORCER PRODUCTS, INC. c/o RegWest Company P.O. Box 2220 Greeley, CO 80632-2220 <input type="checkbox"/> Check if this is a new address | 6. Expedited Review. In accordance with FIFRA Section 3(c)(3) (b)(i), my product is similar or identical in composition and labeling to: EPA Reg. No. _____ Product Name _____ | |

Section - II

| | |
|--|--|
| <input type="checkbox"/> Amendment - Explain below. | <input type="checkbox"/> Final printed labels in response to Agency letter dated _____ |
| <input type="checkbox"/> Resubmission in response to Agency letter dated _____ | <input type="checkbox"/> "Me Too" Application. |
| <input checked="" type="checkbox"/> Notification - Explain below. | <input type="checkbox"/> Other - Explain below. |

NOTIFICATION

JAN 23 1997

Explanation: Use additional page(s) if necessary. (For section I and Section II.)

Submit additional brand name notification pursuant to PR Notice 95-2. The ABN is *Enforcer Exterminator Plus 20 Second Ant & Roach Killer Concentrate*. This notification is consistent with the provisions of PR Notice 95-2 and EPA regulations at 40 CFR 152.46, and no other changes have been made to the labeling or the confidential statement of formula of this product. I understand that it is a violation of 18 U.S.C. Sec. 1001 to willfully make any false statement to the EPA. I further understand that if this notification is not consistent with the terms of PR Notice 95-2 and 40 CFR 152.46 this product may be in violation of FIFRA and I may be subject to enforcement action and penalties under sections 12 and 14 of FIFRA.

Section - III

| | | | | | |
|---|---|--|--------------------------------------|---|----------------------------------|
| 1. Material This Product Will Be Packaged In: | | | | 2. Type of Container | |
| Child-Resistant Packaging <input type="checkbox"/> Yes* <input type="checkbox"/> No | Unit Packaging <input type="checkbox"/> Yes <input type="checkbox"/> No | Water Soluble Packaging <input type="checkbox"/> Yes <input type="checkbox"/> No | | <input type="checkbox"/> Metal | <input type="checkbox"/> Plastic |
| | | | | <input type="checkbox"/> Glass | <input type="checkbox"/> Paper |
| * Certification must be submitted | | If "Yes" Unit Packaging wgt. | No. per container | Other (Specify) _____ | |
| | | If "Yes" Package wgt | No. per container | | |
| 3. Location of Net Contents Information <input type="checkbox"/> Label <input type="checkbox"/> Container | | 4. Size(s) Retail Container | | 5. Location of Label Directions <input type="checkbox"/> On Label <input type="checkbox"/> On Labeling accompanying product | |
| 6. Manner in Which Label is Affixed to Product <input type="checkbox"/> Lithograph <input type="checkbox"/> Paper glued <input type="checkbox"/> Stenciled | | | <input type="checkbox"/> Other _____ | | |

Section - IV

| | | |
|---|------------------------------|---|
| 1. Contact Point (Complete items directly below for identification of individual to be contacted, if necessary, to process this application.) | | |
| Name Kim Davis | Title Consultant/Agent | Telephone No. (Include Area Code) (970) 353-0611 |
| 2. Signature | | 3. Title Consultant/Agent |
| 4. Typed Name Kim Davis | 5. Date December 12, 1996 | |
| Certification I certify that the statements I have made on this form and all attachments thereto are true, accurate and complete. I acknowledge that any knowingly false or misleading statement may be punishable by fine or imprisonment or both under applicable law. | | 6. Date Application Received (Stamp) |

293

20 SECOND™ ANT & ROACH KILLER CONCENTRATE



ENFORCER
EXTERMINATOR
PLUS

20
SECOND™

ANT & ROACH
KILLER CONCENTRATE

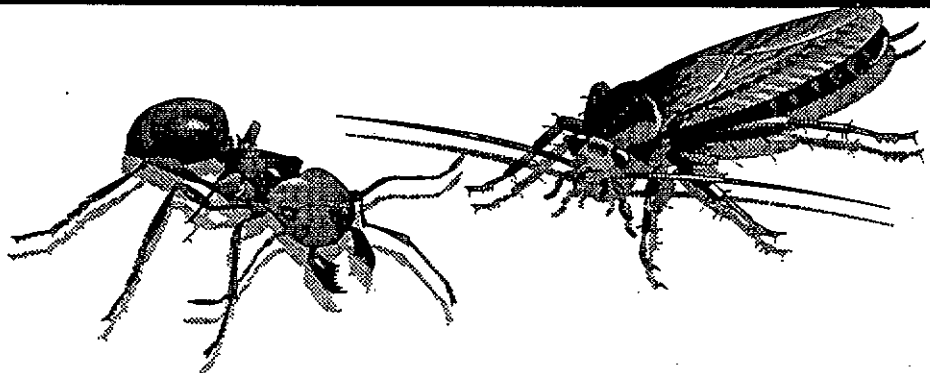

RECOMMENDED FOR COMMERCIAL AND INDUSTRIAL USE
For Use In and Around the Home

and Food and Non-Food Areas of: Schools, Warehouses, Office Buildings, Apartment Buildings, Theaters, Hotels, Motels, Kennels,
Food Processing Plants, Food Service Establishments, Truck Trailers, Railroad Cars and Food Manufacturing and Warehousing Establishments

Also Kills Spiders, Scorpions and Crickets

Keep Out of Reach of Children

CAUTION

See back panel for additional precautionary statements.

Net Weight 1 oz. (28.38 g)

ACTIVE INGREDIENT:
(S)-cyano(3-phenoxyphenyl)methyl-
(S)-4-chloro-alpha-
(1-methylethyl)benzeneacetate 35.0%
INERT INGREDIENTS: 65.0%
Total 100.0%

20 SECOND™ ANT & ROACH KILLER CONCENTRATE



NOTIFICATION
JAN 23 1997



20 SECOND™ ANT & ROACH KILLER CONCENTRATE

3 9 3
R CONCENTRATE



20 SECOND™ ANT & ROACH KILLER CONCENTRATE

PRECAUTIONARY STATEMENTS

Hazards to Humans and Domestic Animals

CAUTION: Harmful if swallowed, inhaled or absorbed through skin. Causes moderate eye irritation. Avoid breathing dust. Avoid contact with skin, eyes and clothing. Prolonged or frequently repeated skin contact may cause allergic reactions in some individuals. Wash thoroughly with soap and warm water after handling. Remove contaminated clothing and launder separately before reuse.

Statement of Practical Treatment

If Swallowed: Call a physician or poison control center. Drink one or two glasses of water and induce vomiting by touching back of throat with finger. Do not induce vomiting or give anything by mouth to an unconscious person. **If Inhaled:** Remove victim to fresh air. If not breathing, give artificial respiration, preferably mouth-to-mouth. Get medical attention. **If on Skin:** Wash with plenty of soap and water. Get medical attention if irritation persists. **If in Eyes:** Flush eyes with plenty of water. Get medical attention if irritation persists.

Environmental Hazards

This product is toxic to fish, birds and wildlife. Do not apply directly to water. Do not contaminate water when disposing of equipment washwaters. Do not discharge effluent containing this product into lakes, streams, ponds, estuaries, oceans or other waters unless in accordance with the requirements of a National Pollutant Discharge Elimination System (NPDES) permit and the permitting authority has been notified in writing prior to discharge. Do not discharge effluent containing this product to sewer systems without previously notifying the local sewage treatment plant authority. For guidance contact your State Water Board or Regional Office of the EPA.

Physical or Chemical Hazards

Do not use or store near heat or open flame. Do not use this product in or on electrical equipment due to the possibility of shock hazard.

DIRECTIONS FOR USE

It is a violation of Federal law to use this product in a manner inconsistent with its labeling. This product can be mixed with an approved insect growth regulator or pyrethrin-containing products in areas where these products are allowed to be sprayed. Check specific label directions of these products before using. Do not tank mix this product with dichlorvos (DDVP)-containing products. Do not use strainers finer than 50 mesh size. This product will not damage paint, fabrics or other surfaces which water will not damage.

FOR INDOOR PESTS:

GENERAL: Use this product to control the pests indicated in the listed areas as a contact spray by mixing either one (1) or two (2) scoops of this product in one (1) gallon of water and mix thoroughly before use. One (1) scoop per gallon of water will make a spray containing 0.025% active ingredient; two (2) scoops per gallon will make a spray containing 0.05% active ingredient. For initial clean out or heavy infestations, use two (2) scoops per gallon of spray; for maintenance control use one (1) scoop per gallon. This product can be used as a crack and crevice, spot or general treatment. When used as a general treatment, apply at the rate of one (1) gallon of diluted spray per 1,000 square feet of surface area. Each scoop contains 2.80 grams of this product.

Application within Food and Non-Food areas of Food Service and Food Handling Establishments (places other than private residences) including, but not limited to, Restaurants, Grocery Stores, Bakeries, Food Manufacturing and Processing Establishments and Food Warehousing Establishments. Not for use in Federally Inspected Meat and Poultry Plants. Do not treat establishments where livestock feed is present.

Food areas include areas for receiving, storage, packing, canning, bottling, wrapping, boxing, preparing, edible waste storage and enclosed processing systems, mills, dairies, edible oils and syrups. Serving areas are places where prepared foods are served, such as dining rooms, but excluding areas where foods may be prepared or held. Non-food areas include garbage rooms, lavatories, floor drains to sewers, entries and vestibules, offices, locker rooms, machine rooms, boiler rooms, garages, mop closets and storage after canning and bottling.

To Kill Cockroaches, Ants, Centipedes, Crickets, Millipedes, Psocids, Scorpions, Silverfish, Sawbugs, Spiders and Waterbugs: Apply this spray with a sprayer that produces coarse, wetting droplets into all cracks and crevices in woodwork, floors, underneath sinks, areas behind pipes, pieces of equipment and other places where these insects may frequent or find shelter. When used as a general treatment, apply at the rate of one (1) gallon of spray per 1,000 square feet. Contact as many insects as possible with direct spray. Repeat applications as needed, but do not exceed more than one application every 14 days in all types of food handling establishments.

To Kill the Accessible Stages of Granary Insects (such as Caddises, Cigarette Beetles, Confused Flour Beetles, Drug Store Beetles, Granary Weevils, Meal Moth Larvae and Adults, Rice Weevils, Rust Red Flour Beetles and Saw-Toothed Grain Beetles): Apply as a coarse, wet spray to surfaces where these pests are normally found (such as floors, baseboards, around walls, benches and pieces of equipment). When used as a general treatment, apply at a dosage of one (1) gallon of spray per 1,000 square feet. Pay particular attention to cracks, crevices and similar protected locations in floors and walls. Spray thoroughly around and into floor drains, non-food conveyors and other areas where granary insects may be found. Do not apply when food processing plant is in operation or foods are exposed. Do not apply this product to surfaces or utensils that may come in contact with food; excessive residues in food may result. Repeat application as needed but Do Not Exceed More Than One Application Every 14 Days.

Application within Residential and Non-Residential buildings including Homes, Apartment Buildings, Kennels and Non-Food areas of Industrial, Institutional and Commercial Buildings such as Hospitals, Hotels, Warehouses, Truck Trailers, Railroad Cars, Theaters, Office Buildings and Schools

GENERAL: Apply as a coarse, wet spray to thoroughly treat hiding places, such as cracks, crevices, moist areas around pipes, under refrigerators, along baseboards or other areas where insects may frequent or hide. When used as a general treatment, apply at a rate of one (1) gallon of mixture spray per 1,000 square feet. Spray directly on insects when possible. Do not permit humans or pets to contact treated surfaces until the spray has dried. Repeat as necessary. Do not treat establishments where livestock feed is present.

To Kill Cockroaches, Ants, Centipedes, Crickets, Millipedes, Psocids, Scorpions, Silverfish, Sawbugs, Spiders and Waterbugs: Spray areas where these pests are found or may hide, including dark corners of rooms and closets; cracks and crevices in walls; along baseboards; around door and window frames; behind and beneath sinks, stoves, refrigerators, cabinets, around garbage cans, plumbing, other utility installations or other areas insects may frequent or hide. Pests driven out of hiding places should be sprayed directly. For ants, apply to ant trails, around doors and windows and wherever these pests may find entrance. Repeat as necessary.

To Kill Carpenter Ants: Apply two (2) scoops per one (1) gallon of water as a coarse spray around doors, door frames, windows and other areas where ants enter premises or hide. Spray into cracks and crevices, through openings or small, newly drilled holes into wall voids where ants or their nests are present.

FOR OUTDOOR PESTS:

GENERAL: Use this product at the rate of two (2) scoops per one (1) gallon of water to control on contact cockroaches, ants, crickets, sawbugs, spiders and ticks. Use at the rate of one (1) gallon per 1,000 square feet to outside surfaces of buildings, porches, patios, garages and other areas where these pests are seen or found. Do not allow spray to contact ornamental plants or shrubs due to possible injury.

Building Perimeter Treatment: To help prevent infestations of buildings by ants, boxelder bugs, centipedes, crickets, hornets, millipedes, scorpions, sawbugs (pillbugs), spiders, wasps and yellow jackets, treat a 2-6 foot band of soil or other substrate adjacent to buildings, building foundations to a height of 2-3 feet, eaves, crawl spaces or other areas where these pests are active and may find entrance. Use two (2) scoops of concentrate per gallon of water and apply as a coarse, wet spray at the rate of one (1) gallon per 1,000 square feet.

OUTDOOR CONTROL OF ASIAN COCKROACHES:

To control infestations of Asian Cockroaches: Dilute 1-2-3 scoops (4.67 grams) of this product in 30 gallons of water to treat 5,000 square feet. Repeat as needed. Keep children and pets off treated areas for 24 hours or until the grass has completely dried.

STORAGE AND DISPOSAL

Do not contaminate water, food or feed by storage or disposal.
STORAGE: Store in a warm, dry place. Keep container closed.
PESTICIDE DISPOSAL: Wastes resulting from the use of this product may be disposed of on site or at an approved waste disposal facility. In case of spill or leak, soak up with sand, earth or synthetic absorbents. Do not use alkaline absorbents or clean area of spill with alkaline detergents.
CONTAINER DISPOSAL: Do not reuse empty container; wrap and discard in trash.

EPA Reg. No. 40849-62 • EPA Est. 40849-GA-1 • MADE IN U.S.A. • Copy: 12-96

PRODUCT CODE: XP-20SEC
ENFORCER® PRODUCTS, INC.
P.O. Box 1060 • Cartersville, Georgia 30120-1060



20 SECOND™ ANT & ROACH KILLER CONCENTRATE



REGO
and Food and Non-Food Are
Food Processing Plants, Food Ser
Ais

ACTIVE INGREDIENT:
(S)-cyano(3-phenoxyphenyl)methyl-
(S)-4-chloro-alpha-
(1-methylethyl)benzeneacetate ...
INERT INGREDIENTS: ...
Total



21