

2

Controls Weeds and Grasses in ROSES, EVERGREENS, and other shrubs.

CASORON G-2 when applied to the soil as directed will give selective control of annual grassy and broadleaved weeds and certain perennial weeds such as:

Annual Bluegrass	Foxtail	Plantain
Bluegrass	Cinera	Purslane
Bull Thistle	Groundsel	Ragweed
Camporweed	Henbit	Redroot Pigweed
Carpelweed	Horselrad	Rosarypea
Chickweed	Jerusalem Oak	Russian Thistle
Citron Melon	Goosefoot	Shepherdspurse
Collarweed	Knolweed	Smartweed
Crabgrass	Lambquarters	Spanishneedles
Cudweed	Milkweed Vine	Spurge
Dandelion	(Morreria)	Teaweed
Eveningprimrose	odorata)	Texas Panicum
Fiddleneck	Natagrass	(Horsegrass)
Florida Purslane	Peppergrass	Wild Mustard
(Pusley)	Pineapple Weed	Yellow Woodsoot

WOODY ORNAMENTALS

CASORON G-2 TO BE APPLIED ONLY TO ESTABLISHED WOODY PLANTS — THOSE WHICH HAVE BEEN PLANTED FOR AT LEAST FOUR MONTHS CASORON G-2 MAY BE USED FOR WEED CONTROL ON THE FOLLOWING PLANTS

Amur Corktree	Filbert	Mountain Ash
Arbor Vitae	Flowering Almond	Nandina
Ash	Flowering Quince	Oak
Azalea 1	Forsythia	Osmanthus
Barberry	Gardenia	(Holly Olive)
Beauty Bush	Goldenraintree	Pachistima
Birch	Hackberry	Pecan
Boxelder	Heather	Photinia
Boxwood	Holly 2	Pine
Camellia	Honeysuckle	Pittosporum
Caragana	Ive (Hedera)	Poplar
Cleyera Japonica	Helix	Privet
Cotoneaster	Juniper	Pyracantha
Cottonwood	Kinnikinnick	Rhododendron
Crabapple	Laurel	Rockrose
Deutzia	Leucothoe	Rose
Dogwood	Lilac	Russian Olive
Eastern Red Cedar	Linden	Spiraea
Elm	Locust	Snow carpet
Elwood Cypress	Magnolia	Wigwag
English Walnut	Maple	Willow
Euonymus	Muck Orange	Yew (Taxus)

1 Kurume Mollis, Hardy Hybrid types and hardy native species only

2 Except 1. Caneta 1. Botunda 1. Vomitoria

DIRECTIONS

BEFORE APPLICATION

- Remove existing weeds.
- Thoroughly work and smooth the area to be treated.
- Carefully measure area to be treated and determine the number of square feet.
- If area to be treated is large, it should be divided into smaller sections and each treated individually.

APPLICATION AND RATE

- Shake CASORON G-2 uniformly on the soil at the rate of 1 unit (0.75 ounce) for each 10 sq. ft. to be treated (unit scale on side of container). 20 oz. treats 270 sq. ft.
- For circular areas around individual shrubs or trees apply the amount of CASORON indicated in the following table:

Diameter of Circle	Units of CASORON Granules
2 feet	0.3
3 feet	0.7
4 feet	1.2
5 feet	2.0
6 feet	2.8

- Rates higher than those indicated may cause injury.
- More accurate and uniform application can be obtained by applying one-half of the required material over the entire treatment area and repeating the application with the remaining material.
- CASORON should not be used on sloping areas, as run-off may result in injury to lawn or other plants in adjacent areas.
- As a guide for the proper application rate and uniformity of distribution of the granules, consult the diagram below.

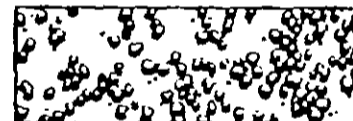

AFTER APPLICATION

- Unless the soil is wet, sprinkle lightly to moisten the soil 1/4 to 1/2 inch deep. Do not flood, avoid puddling and washing.
- Avoid disturbing soil in the treated area as long as weed control is being maintained.

Precautions

Use only on the ornamental plants listed on the label. Do not apply to transplant or cutting beds or to newly set transplants, and do not seed or transplant into treated areas. Do not use on extremely light sandy soils. Do not use on plants, any part of which is used for human or animal consumption. Keep container tightly closed while in storage.