



U.S. ENVIRONMENTAL PROTECTION AGENCY
Office of Pesticide Programs
Registration Division (7505P)
1200 Pennsylvania Ave., N.W.
Washington, D.C. 20460

EPA Reg. Number:

12455-161

Date of Issuance:

10/7/21

NOTICE OF PESTICIDE:

Registration
 Reregistration
(under FIFRA, as amended)

Term of Issuance:

Conditional

Name of Pesticide Product:

F-Trac Refillable Rock Bait Station

Name and Address of Registrant (include ZIP Code):

Craig Riekema
Compliance Manager
Bell Laboratories, Inc.
3699 Kinsman Blvd.
Madison, WI 53704

Note: Changes in labeling differing in substance from that accepted in connection with this registration must be submitted to and accepted by the Registration Division prior to use of the label in commerce. In any correspondence on this product always refer to the above EPA registration number.

On the basis of information furnished by the registrant, the above named pesticide is hereby registered under the Federal Insecticide, Fungicide and Rodenticide Act.

Registration is in no way to be construed as an endorsement or recommendation of this product by the Agency. In order to protect health and the environment, the Administrator, on his motion, may at any time suspend or cancel the registration of a pesticide in accordance with the Act. The acceptance of any name in connection with the registration of a product under this Act is not to be construed as giving the registrant a right to exclusive use of the name or to its use if it has been covered by others.

This product is conditionally registered in accordance with FIFRA section 3(c)(7)(A). You must comply with the following conditions:

1. Submit and/or cite all data required for registration/reregistration/registration review of your product under FIFRA when the Agency requires all registrants of similar products to submit such data.

Signature of Approving Official:

Venus Eagle, Product Manager 01
Invertebrate and Vertebrate Branch 3,
Registration Division (7505P)

Date:

10/7/21

2. You are required to comply with the data requirements described in the DCI identified below:

a. Bromethalin GDCI-112802-1717

You must comply with all of the data requirements within the established deadlines. If you have questions about the Generic DCI listed above, you may contact the Chemical Review Manager in the Pesticide Reevaluation Division: <http://iaspub.epa.gov/apex/pesticides/f?p=chemicalsearch:1>

3. Make the following label changes before you release the product for shipment:

- Revise the EPA Registration Number to read, “EPA Reg. No. 12455-161.”

4. Submit one copy of the final printed label for the record before you release the product for shipment.

Should you wish to add/retain a reference to the company’s website on your label, then please be aware that the website becomes labeling under the Federal Insecticide Fungicide and Rodenticide Act and is subject to review by the Agency. If the website is false or misleading, the product would be misbranded and unlawful to sell or distribute under FIFRA section 12(a)(1)(E). 40 CFR 156.10(a)(5) list examples of statements EPA may consider false or misleading. In addition, regardless of whether a website is referenced on your product’s label, claims made on the website may not substantially differ from those claims approved through the registration process. Therefore, should the Agency find or if it is brought to our attention that a website contains false or misleading statements or claims substantially differing from the EPA approved registration, the website will be referred to the EPA’s Office of Enforcement and Compliance.

If you fail to satisfy these data requirements, EPA will consider appropriate regulatory action including, among other things, cancellation under FIFRA section 6(e). Your release for shipment of the product constitutes acceptance of these conditions. A stamped copy of the label is enclosed for your records. Please also note that the record for this product currently contains the following CSFs:

- Basic CSF dated 04/22/2021
- Alternate CSF 1 dated 04/22/2021

If you have any questions, please contact Paul Di Salvo by phone at 703-347-0322, or via email at disalvo.paul@epa.gov.

Enclosure: Stamped Label

F-Trac® Refillable Rock Bait Station

Mold Resistant

Moisture Resistant

**This Bait Station is Resistant to Weather and to Tampering by Children and Dogs.
For Use Indoors and Outdoors.**

ACTIVE INGREDIENT:

Bromethalin (CAS # 63333-35-7)	0.01%
OTHER INGREDIENTS†:	<u>99.99%</u>
TOTAL:	100.00%

†Contains Denatonium Benzoate

EPA REG. NO. 12455-RAR

EPA EST. NO. 12455-WI-1^k
EPA EST. NO. 12455-WI-2^p
EPA EST. NO. 12455-WI-3^w
[superscript is first letter of the lot number]

**KEEP OUT OF REACH OF CHILDREN
CAUTION**

NET WEIGHT:

15.9 ounces [oz.]

15 x 30g Block Bait & 1 [2] Refillable Bait Station[s]

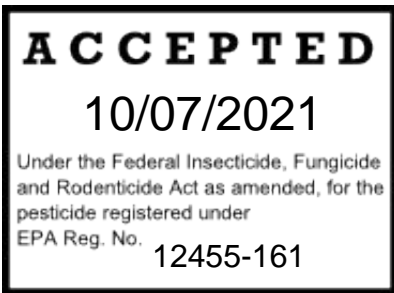

Manufactured By:



Bell Laboratories, Inc.
3699 Kinsman Blvd.
Madison, WI 53704

Batch Code:

See back [bottom] [and] [side] panel[s] for
First Aid, additional Precautionary Statements, and Directions for Use.

Bold, italicized text is information for the reader and is not part of the label.

[Bracketed information is optional text.]

Text separated by / denotes and/or options.

FIRST AID	
If Swallowed:	<ul style="list-style-type: none">• Call a poison control center, doctor, or 1-877-854-2494 immediately for treatment advice.• Have person sip a glass of water if able to swallow.• Do not induce vomiting unless told to do so by the poison control center or doctor.• Do not give anything by mouth to an unconscious person.
HAVE LABEL WHEN OBTAINING TREATMENT ADVICE	
TREATMENT FOR PET POISONING	
If an animal eats this bait, call a veterinarian, or 1-877-854-2494 at once.	
NOTE TO PHYSICIAN OR VETERINARIAN	
Contains the nerve poison bromethalin. This product is not an anticoagulant type rodenticide. For humans or animals ingesting bait and/or showing poisoning signs (such as muscle tremors, loss of hind limb use, or seizures for animals), limit absorption by either emesis or gastric lavage. Sublethal symptoms, if present, would be the result of cerebral edema and should be treated accordingly through administration of an osmotic diuretic and corticosteroid.	

PRECAUTIONARY STATEMENTS

Hazards to Humans and Domestic Animals

CAUTION: Bait contents harmful if swallowed. Keep away from children, domestic animals and pets. Wash thoroughly with soap and water after handling, and before eating, drinking, chewing gum, using tobacco, or using the toilet. Any person who handles bait, refills a station, or retrieves carcasses or unused bait must wear waterproof gloves.

ENVIRONMENTAL HAZARDS

This product is extremely toxic to fish, birds and other wildlife. Dogs, cats and other predatory and scavenging mammals and birds might be poisoned if they feed upon animals that have eaten this bait. Do not apply directly to water, or to areas where surface water is present or to intertidal areas below the mean high water mark.

DIRECTIONS FOR USE

It is a violation of Federal law to use this product in a manner inconsistent with its labeling.

READ THIS LABEL: Read this entire label and follow all use directions and use precautions. Use only for the sites, pests and application methods described on this label.

USE RESTRICTIONS:

This bait station may be used in areas accessible to children and pets, consistent with all use restrictions and other requirements indicated on this label. Do not apply further than 50 feet from a home or building.

For control only of Norway rats, roof rats, and house mice. This bait station can only be refilled with the block bait sold with this station. F-Trac Rock Bait Station [This product] must be used in and around buildings consistent with all use restrictions and other requirements indicated on this label. Do not place this bait station or stored block bait in any area where there is a possibility of contaminating food or surfaces that come into direct contact with food. Store bait block refills out of reach of children and pets.

Bold, italicized text is information for the reader and is not part of the label.

[Bracketed information is optional text.]

Text separated by / denotes and/or options.

SELECTION OF TREATMENT AREAS:

Determine areas where rats and/or house mice will most likely find and consume the bait. Generally, these areas are beside burrows, along walls, by gnawed openings, in corners and concealed places.

APPLICATION DIRECTIONS:

While wearing waterproof gloves, place 1, 2, 3, or 4 [up to 4] blocks of bait in the bait station. Replace each block as necessary. See additional GRAPHICS AND TEXT for Loading Bait into Station below. Place the bait station at point of highest activity beside burrows, along outdoor walls, by gnawed openings, landscapes, or in places where signs of rats or house mice have been seen.

If additional units are purchased, place bait stations at 15- to 30-foot intervals. Maintain a constant supply of fresh bait for 10 days or until there no longer are fresh signs of rat or house mouse activity in infested areas. While wearing waterproof gloves, replace bait in bait station if bait has been consumed or contaminated and rats and/or house mice still are using the bait station.

LOADING BAIT INTO STATION

1 UNLOCK BAIT STATION USING INCLUDED KEY



Insert key and turn counter clockwise to unlock



Open station and remove packaged bait

2 LOAD BAIT



Place bait onto rods

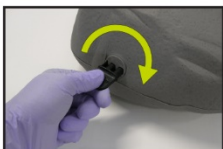

Turn key clockwise to lock

Follow-up:

Wearing waterproof gloves, collect and properly dispose of any leftover bait or carcasses. Carcasses should be placed in an outdoor garbage can. To discourage reinfestation, eliminate food, water and harborage as much as possible. If reinfestation does occur, repeat treatment.

Bold, italicized text is information for the reader and is not part of the label.

[Bracketed information is optional text.]

Text separated by / denotes and/or options.

STORAGE AND DISPOSAL

Do not contaminate water, food or feed by storage or disposal.

Pesticide Storage: Store only in original container in a cool, dry place inaccessible to children and pets.

Pesticide Disposal and Container Handling: Nonrefillable Container. Do not reuse or refill container except as described in the Directions For Use.

If Empty: Place in trash or offer for recycling if available.

If Partly Filled: Call your local solid waste agency for disposal instructions. Never place unused product down any indoor or outdoor drain.

WARRANTY: To the extent consistent with applicable law, seller makes no warranty, expressed or implied, concerning the use of this product other than indicated on the label. Buyer assumes all risk of use and/or handling of this material when such use and/or handling is contrary to label instructions.

Bold, italicized text is information for the reader and is not part of the label.

[Bracketed information is optional text.]

Text separated by / denotes and/or options.

F-Trac® Rock Bait Station

**This Bait Station is Resistant to Weather and to Tampering by Children and Dogs.
For Use Indoors and Outdoors.**

ACTIVE INGREDIENT:

Bromethalin (CAS # 63333-35-7)	0.01%
OTHER INGREDIENTS†:	<u>99.99%</u>
TOTAL:	100.00%

†Contains Denatonium Benzoate

EPA REG. NO. 12455-RAR	EPA EST. NO. 12455-WI-1 ^k
	EPA EST. NO. 12455-WI-2 ^p
	EPA EST. NO. 12455-WI-3 ^w
	[superscript is first letter of the lot number]

**KEEP OUT OF REACH OF CHILDREN
CAUTION**

INDIVIDUAL SALE OR DISTRIBUTION IS PROHIBITED BY LAW

NET WEIGHT:
15.9 ounces [oz.]
15 x 30g Block Bait

Manufactured By:



Bell Laboratories, Inc.
3699 Kinsman Blvd.
Madison, WI 53704

Batch Code:

**SEE LABEL ON OUTER PACKAGING FOR ADDITIONAL
PRECAUTIONARY INFORMATION**

Bold, italicized text is information for the reader and is not part of the label.
[Bracketed information is optional text.]
Text separated by / denotes and/or options.

FIRST AID	
If Swallowed:	<ul style="list-style-type: none">• Call a poison control center, doctor, or 1-877-854-2494 immediately for treatment advice.• Have person sip a glass of water if able to swallow.• Do not induce vomiting unless told to do so by the poison control center or doctor.• Do not give anything by mouth to an unconscious person.
HAVE LABEL WHEN OBTAINING TREATMENT ADVICE	
TREATMENT FOR PET POISONING	
If an animal eats this bait, call a veterinarian, or 1-877-854-2494 at once.	
NOTE TO PHYSICIAN OR VETERINARIAN	
Contains the nerve poison bromethalin. This product is not an anticoagulant type rodenticide. For humans or animals ingesting bait and/or showing poisoning signs (such as muscle tremors, loss of hind limb use, or seizures for animals), limit absorption by either emesis or gastric lavage. Sublethal symptoms, if present, would be the result of cerebral edema and should be treated accordingly through administration of an osmotic diuretic and corticosteroid.	

DIRECTIONS FOR USE

It is a violation of Federal law to use this product in a manner inconsistent with its labeling. See outer package label for complete **DIRECTIONS FOR USE**. It is illegal to sell or distribute this product unless it is accompanied by a complete set of its accepted labeling.

NOTE: TO APPEAR ON SIDE OF BOX

KEEP OUT OF REACH OF CHILDREN AND PETS

Bold, italicized text is information for the reader and is not part of the label.

[Bracketed information is optional text.]

Text separated by / denotes and/or options.

OPTIONAL MARKETING STATEMENTS:

Rats and House Mice usually consume a lethal dose in a single night's feeding but it may take two or more days from time of consumption for them to die.

Bait Station for Rats and [&] House Mice	Kills Norway Rats
Bait Station with Bromethalin	Kills Rats and [&] House Mice
Bait station blends into outdoor landscape[s] within 50 feet of your home or building	Kills Roof Rats
Bait station works with outdoor landscape[s] within 50 feet of your home or building	Made with Bromethalin
Can [May] be Used Indoors or [&] Out	Made in USA
Child and dog resistant [bait] station	Rats [Norway rats], [roof rats], [and [or] house mice] usually consume a lethal dose in a single night's feeding but it may take two or more days from the time of consumption for these rodents to die.
Child, dog and weather resistant [bait] station	Rat and [&] House Mouse Killing Bait
Durable design of [bait] station is child and dog resistant	Rat and [&] House Mouse [Bait] Station
Each block bait can kill multiple rats and even more house mice	Rats [and [or] house mice] may enter, feed on the bait, and then leave the bait station
Each block bait can kill multiple house mice	Refillable Bait Station
For Use Indoors and Out	Refill Pack = Lower Cost Per Placement since the bait station is refilled with blocks in this package
House Mouse Bait Station	Refill Pack is more cost efficient than disposable rat station because the bait station is refilled with blocks in this package
House Mouse Killing Bait	Realistic look and texture of a rock
Norway Rat, Roof Rat and [&] House Mouse Killer	Results Guaranteed [▲]
Norway Rat and [&] Roof Rat Killer	<i>▲BELL LABORATORIES, INC. GUARANTEE:</i>
Norway Rat Killer	<i>If for any reason you, the consumer, are not satisfied with this product, mail us your original proof of purchase to obtain a full refund of your purchase price."</i>
Roof Rat Killer	<i>Note to PM: This disclaimer will be placed in the same vicinity of the packaging as the optional marketing claim it supports.</i>
Includes 15 Bait Refills	[Rock] Station is child resistant and dog resistant
Indoor and [&] Outdoor [Use]	[Rock] Station is child and dog resistant
Kid and [&] Dog Tamper-Resistant [Bait] Station	[Rock] Station is child, dog, and weather resistant
Kid and [&] Dog Resistant [Bait] Station	[Rock] Station keeps bait away from children, pets & non-target animals
Kid and [&] Dog Tested [Bait] Station	[Rock] Station helps keep bait fresh
Kills House Mice	
Kills Listed Rodents	
Kills Norway Rats, Roof Rats and [&] House Mice	

Bold, italicized text is information for the reader and is not part of the label.

[Bracketed information is optional text.]

Text separated by / denotes and/or options.

[This] bait station is not a trap	Each Block Kills up to 3 rats* <i>* based on no-choice laboratory testing</i>
Use Indoors and [&] Out	Each Block Can [May] Kill up to 3 rats* <i>* based on no-choice laboratory testing</i>
Use for both house mice and rat problems [issues] [infestations]	Enough bait to kill up to 9[18][27][36][45] rats * <i>* based on no-choice laboratory testing</i>
Value Pack <i>Note to PM: Value pack would not exceed the 1 lb limit for any package sold at a discounted price.</i>	[Includes] enough bait blocks [block bait] to kill up to 3[9][12][15][18][21][24][27][30][33][36][39][42] [45] rats* * <i>* based on no-choice laboratory testing</i>
Weather Resistant [Bait] Station	This package contains enough bait blocks [block bait] to kill up to 3[9][12][15][18][21][24][27][30][33][36][39][42] [45] rats* * <i>* based on no-choice laboratory testing</i>
15 block baits and [&] 1[2] Refillable Bait Station[s]	
15 (30 g) blocks <i>Note to PM: Refills would not exceed the 1 lb limit for any package sold.</i>	

Bold, italicized text is information for the reader and is not part of the label.
[Bracketed information is optional text.]
Text separated by / denotes and/or options.

OPTIONAL GRAPHICS:

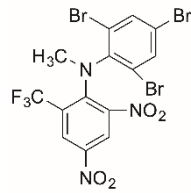

[Image of Bromethalin Structure]



Photo may not be representative of a label-consistent bait placement



Photo may not be representative of a label-consistent bait placement



Photo may not be representative of a label-consistent bait placement



Bold, italicized text is information for the reader and is not part of the label.

[Bracketed information is optional text.]

Text separated by / denotes and/or options.

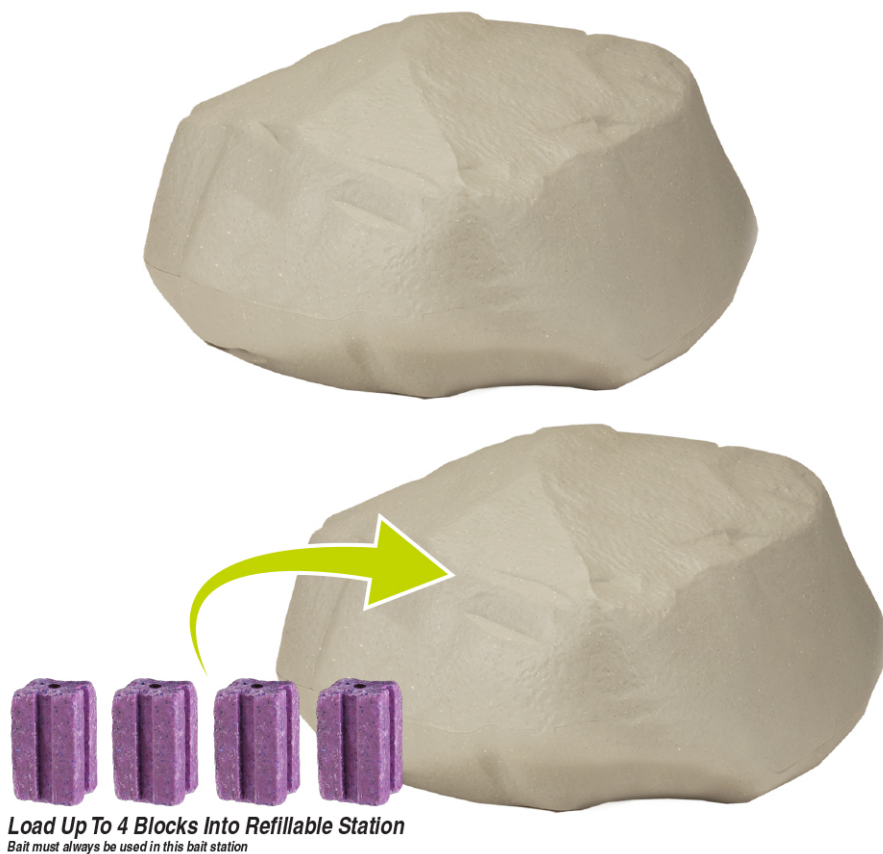

Photo may not be representative of a label-consistent bait placement



Photo may not be representative of a label-consistent bait placement

Bold, italicized text is information for the reader and is not part of the label.
[Bracketed information is optional text.]
Text separated by / denotes and/or options.

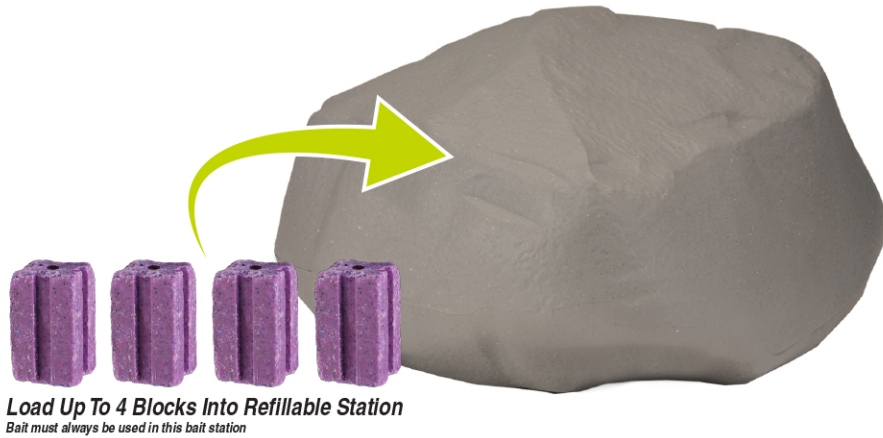

Photo may not be representative of a label-consistent bait placement



Photo may not be representative of a label-consistent bait placement

Bold, italicized text is information for the reader and is not part of the label.
[Bracketed information is optional text.]
Text separated by / denotes and/or options.



Bait station blends into outdoor landscape within 50 feet of your home or building.



Bold, italicized text is information for the reader and is not part of the label.
[Bracketed information is optional text.]
Text separated by / denotes and/or options.

F-Trac® Refillable Rock Bait Station

Page 14 of 16

May 3, 2021

Master Label: Outer Packaging Label, Inner Packaging Label and Bait Station Label



Bait station blends into outdoor landscape within 50 feet of your home or building.

Bold, italicized text is information for the reader and is not part of the label.

[Bracketed information is optional text.]

Text separated by / denotes and/or options.

Bait Station
BLENDS INTO
OUTDOOR LANDSCAPE
within 50 feet of your home or building

Bait Station
BLENDS INTO
OUTDOOR LANDSCAPE
within 50 feet of your home or building

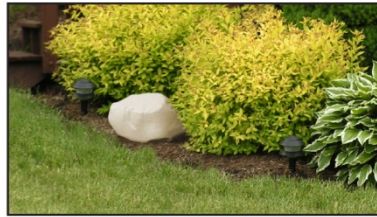
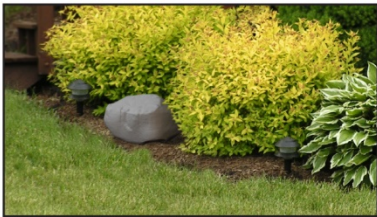

LOADING BAIT INTO STATION

1 UNLOCK BAIT STATION USING INCLUDED KEY



Insert key and turn counter clockwise to unlock



Open station and remove packaged bait

2 LOAD BAIT

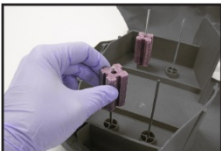

Place bait onto rods

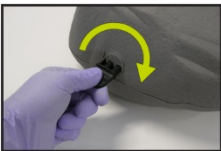

Turn key clockwise to lock

LOADING BAIT INTO STATION

1 UNLOCK BAIT STATION USING INCLUDED KEY



Insert key and turn counter clockwise to unlock



Open station and remove packaged bait

2 LOAD BAIT

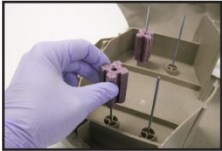

Place bait onto rods



Turn key clockwise to lock