



U.S. ENVIRONMENTAL PROTECTION AGENCY

Office of Pesticide Programs
Registration Division (7505P)
1200 Pennsylvania Ave., N.W.
Washington, D.C. 20460

EPA Reg. Number:

12455-160

Date of Issuance:

10/7/21

NOTICE OF PESTICIDE:

Registration
 Reregistration
(under FIFRA, as amended)

Term of Issuance:

Conditional

Name of Pesticide Product:

F-Trac Rat Killer

Name and Address of Registrant (include ZIP Code):

Craig Riekema
Compliance Manager
Bell Laboratories, Inc.
3699 Kinsman Blvd.
Madison, WI 53704

Note: Changes in labeling differing in substance from that accepted in connection with this registration must be submitted to and accepted by the Registration Division prior to use of the label in commerce. In any correspondence on this product always refer to the above EPA registration number.

On the basis of information furnished by the registrant, the above named pesticide is hereby registered under the Federal Insecticide, Fungicide and Rodenticide Act.

Registration is in no way to be construed as an endorsement or recommendation of this product by the Agency. In order to protect health and the environment, the Administrator, on his motion, may at any time suspend or cancel the registration of a pesticide in accordance with the Act. The acceptance of any name in connection with the registration of a product under this Act is not to be construed as giving the registrant a right to exclusive use of the name or to its use if it has been covered by others.

This product is conditionally registered in accordance with FIFRA section 3(c)(7)(A). You must comply with the following conditions:

1. Submit and/or cite all data required for registration/reregistration/registration review of your product under FIFRA when the Agency requires all registrants of similar products to submit such data.

Signature of Approving Official:

Venus Eagle, Product Manager 01
Invertebrate and Vertebrate Branch 3,
Registration Division (7505P)

Date:

10/7/21

2. You are required to comply with the data requirements described in the DCI identified below:

a. Bromethalin GDCI-112802-1717

You must comply with all of the data requirements within the established deadlines. If you have questions about the Generic DCI listed above, you may contact the Chemical Review Manager in the Pesticide Reevaluation Division: <http://iaspub.epa.gov/apex/pesticides/f?p=chemicalsearch:1>

3. Make the following label changes before you release the product for shipment:

- Revise the EPA Registration Number to read, “EPA Reg. No. 12455-160.”

4. Submit one copy of the final printed label for the record before you release the product for shipment.

Should you wish to add/retain a reference to the company’s website on your label, then please be aware that the website becomes labeling under the Federal Insecticide Fungicide and Rodenticide Act and is subject to review by the Agency. If the website is false or misleading, the product would be misbranded and unlawful to sell or distribute under FIFRA section 12(a)(1)(E). 40 CFR 156.10(a)(5) list examples of statements EPA may consider false or misleading. In addition, regardless of whether a website is referenced on your product’s label, claims made on the website may not substantially differ from those claims approved through the registration process. Therefore, should the Agency find or if it is brought to our attention that a website contains false or misleading statements or claims substantially differing from the EPA approved registration, the website will be referred to the EPA’s Office of Enforcement and Compliance.

If you fail to satisfy these data requirements, EPA will consider appropriate regulatory action including, among other things, cancellation under FIFRA section 6(e). Your release for shipment of the product constitutes acceptance of these conditions. A stamped copy of the label is enclosed for your records. Please also note that the record for this product currently contains the following CSFs:

- Basic CSF dated 04/22/2021
- Alternate CSF A dated 04/22/2021

If you have any questions, please contact Paul Di Salvo by phone at 703-347-0322, or via email at disalvo.paul@epa.gov.

Enclosure: Stamped Label

F-Trac[®] Rat Killer

**This Bait Station is Resistant to Weather and to Tampering by Children and Dogs.
For Use Indoors and Outdoors.**

ACTIVE INGREDIENT:

Bromethalin (CAS # 63333-35-7)	0.01%
OTHER INGREDIENTS†:	<u>99.99%</u>
TOTAL:	100.00%

†Contains Denatonium Benzoate

EPA REG. NO. 12455-RAN
EPA EST. NO. 12455-WI-1^k
EPA EST. NO. 12455-WI-2^p
EPA EST. NO. 12455-WI-3^w
[superscript is first letter of the lot number]

**KEEP OUT OF REACH OF CHILDREN
CAUTION**

NET WEIGHT:

16 ounces [oz.]
15 x 30g Block Bait & 1 [2] Refillable Bait Station[s]

Manufactured By:



Bell Laboratories, Inc.
3699 Kinsman Blvd.
Madison, WI 53704

Batch Code:

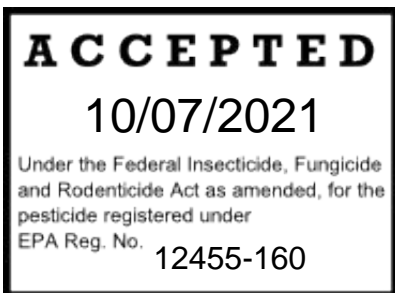

See back [bottom] [and] [side] panel[s] for
First Aid, additional Precautionary Statements, and Directions for Use.

Bold, italicized text is information for the reader and is not part of the label.

[Bracketed information is optional text.]

Text separated by / denotes and/or options.

FIRST AID	
If Swallowed:	<ul style="list-style-type: none">• Call a poison control center, doctor, or 1-877-854-2494 immediately for treatment advice.• Have person sip a glass of water if able to swallow.• Do not induce vomiting unless told to do so by the poison control center or doctor.• Do not give anything by mouth to an unconscious person.
HAVE LABEL WHEN OBTAINING TREATMENT ADVICE	
TREATMENT FOR PET POISONING	
If an animal eats this bait, call a veterinarian, or 1-877-854-2494 at once.	
NOTE TO PHYSICIAN OR VETERINARIAN	
Contains the nerve poison bromethalin. This product is not an anticoagulant type rodenticide. For humans or animals ingesting bait and/or showing poisoning signs (such as muscle tremors, loss of hind limb use, or seizures for animals), limit absorption by either emesis or gastric lavage. Sublethal symptoms, if present, would be the result of cerebral edema and should be treated accordingly through administration of an osmotic diuretic and corticosteroid.	

PRECAUTIONARY STATEMENTS

Hazards to Humans and Domestic Animals

CAUTION: Harmful if swallowed. Keep away from children, domestic animals and pets.

Wash thoroughly with soap and water after handling, and before eating, drinking, chewing gum, or using tobacco. Any person who handles bait, refills a station, or retrieves carcasses or unused bait must wear waterproof gloves.

ENVIRONMENTAL HAZARDS

This product is extremely toxic to fish, birds and other wildlife. Dogs, cats and other predatory and scavenging mammals and birds might be poisoned if they feed upon animals that have eaten this bait. Do not apply directly to water, or to areas where surface water is present or to intertidal areas below the mean high water mark. Runoff also may be hazardous to aquatic organisms in water adjacent to treated areas. Do not contaminate water when disposing of equipment wash water or rinsate.

DIRECTIONS FOR USE

It is a violation of Federal law to use this product in a manner inconsistent with its labeling.

READ THIS LABEL: Read this entire label and follow all use directions and use precautions. Use only for the sites, pests and application methods described on this label.

USE RESTRICTIONS:

This bait station may be used in areas accessible to children and pets, consistent with all use restrictions and other requirements indicated on this label. Do not apply further than 50 feet from home or building.

Bold, italicized text is information for the reader and is not part of the label.

[Bracketed information is optional text.]

Text separated by / denotes and/or options.

For control only of Norway rats, roof rats and house mice. This bait station can only be refilled with the block bait sold with this station. F-Trac® Rat Killer [This Product] must be used in and around buildings consistent with all use restrictions and other requirements indicated on this label. Do not place this bait station or stored block bait in any area where there is a possibility of contaminating food or surfaces that come into direct contact with food. Store bait block refills out of reach of children and pets.

SELECTION OF TREATMENT AREAS [Indoors & Outdoors]:

Determine areas where rats and/or house mice will most likely find and consume the bait. Generally, these areas are beside burrows, along walls, by gnawed openings, in corners and concealed places.

APPLICATION DIRECTIONS:

While wearing waterproof gloves, place 1 or 2 blocks of bait in the bait station. Replace each block as necessary. See additional GRAPHICS AND TEXT. Place the bait station at point of highest activity beside burrows, along a wall or in corners where signs of rats or house mice have been seen. If additional units are purchased, place bait stations at 15- to 30-foot intervals. Maintain a constant supply of fresh bait for 10 days or until there no longer are fresh signs of rat or house mouse activity in infested areas. While wearing waterproof gloves, replace bait in bait station if bait has been consumed or contaminated and rats and/or house mice still are using the bait station.



Follow-up:

Bold, italicized text is information for the reader and is not part of the label.

[Bracketed information is optional text.]

Text separated by / denotes and/or options.

Wearing waterproof gloves, collect and properly dispose of any leftover bait or carcasses. To discourage reinfestation, eliminate food, water and harborage as much as possible. If reinfestation does occur, repeat treatment.

Product Information:

- Stations can be used horizontally or vertically.
- Rats and/or house mice may eat a small amount of bait and leave the bait station. You likely will not find a dead rat or house mouse in the bait station. [Rats and/or house mice may eat a small amount of bait and leave the bait station. Rats and/or house mice will cease feeding after consuming a toxic dose. You likely will not find a dead rat or mouse in the bait station.][Rats and/or house mice cease feeding after consuming a toxic dose. As a result, there might not be much bait missing from the bait station for several days after first placement; and there may be periods of 2 or 3 days with little feeding on bait followed by increased use of the bait station.]

STORAGE AND DISPOSAL

Do not contaminate water, food or feed by storage or disposal.

Pesticide Storage: Store only in original container in a cool, dry place inaccessible to children and pets.

Pesticide Disposal and Container Handling: Nonrefillable Container. Do not reuse or refill container except as described in the Directions For Use.

If Empty: Place in trash or offer for recycling if available.

If Partly Filled: Call your local solid waste agency for disposal instructions. Never place unused product down any indoor or outdoor drain.

WARRANTY: To the extent consistent with applicable law, seller makes no warranty, expressed or implied, concerning the use of this product other than indicated on the label. Buyer assumes all risk of use and/or handling of this material when such use and/or handling is contrary to label instructions.

Bold, italicized text is information for the reader and is not part of the label.

[Bracketed information is optional text.]

Text separated by / denotes and/or options.

F-Trac[®] Rat Killer

**This Bait Station is Resistant to Weather and to Tampering by Children and Dogs.
For Use Indoors and Outdoors.**

ACTIVE INGREDIENT:

Bromethalin (CAS # 63333-35-7)	0.01%
OTHER INGREDIENTS†:	<u>99.99%</u>
TOTAL:	100.00%

†Contains Denatonium Benzoate

EPA REG. NO. 12455-RAN	EPA EST. NO. 12455-WI-1 ^k
	EPA EST. NO. 12455-WI-2 ^p
	EPA EST. NO. 12455-WI-3 ^w
	[superscript is first letter of the lot number]

KEEP OUT OF REACH OF CHILDREN CAUTION

DO NOT ALLOW CHILDREN OR PETS TO PLAY WITH THE BAIT STATION

This bait station can only be refilled with block bait sold with this station

NET CONTENTS: 1x 30g to 2 x 30g
NET WEIGHT: 1 x 30g to 2 x 30g

If swallowed, call a poison control center, doctor, or 1-877-854-2494

See Outer Packaging Label for
First Aid, additional Precautionary Statements, and Directions for Use.

Batch Code:

Model No. RR1

Bold, italicized text is information for the reader and is not part of the label.

[Bracketed information is optional text.]

Text separated by / denotes and/or options.

F-Trac[®] Rat Killer

**This Bait Station is Resistant to Weather and to Tampering by Children and Dogs.
For Use Indoors and Outdoors.**

ACTIVE INGREDIENT:

Bromethalin (CAS # 63333-35-7)	0.01%
OTHER INGREDIENTS†:	<u>99.99%</u>
TOTAL:	100.00%

†Contains Denatonium Benzoate

EPA REG. NO. 12455-RAN
EPA EST. NO. 12455-WI-1^k
EPA EST. NO. 12455-WI-2^p
EPA EST. NO. 12455-WI-3^w
[superscript is first letter of the lot number]

**KEEP OUT OF REACH OF CHILDREN
CAUTION**

INDIVIDUAL SALE OR DISTRIBUTION IS PROHIBITED BY LAW

NET WEIGHT:
16 ounces [oz.]
15 x 30g Block Bait

Manufactured By:



Bell Laboratories, Inc.
3699 Kinsman Blvd.
Madison, WI 53704

Batch Code:

**SEE LABEL ON OUTER PACKAGING FOR ADDITIONAL
PRECAUTIONARY INFORMATION**

Bold, italicized text is information for the reader and is not part of the label.

[Bracketed information is optional text.]

Text separated by / denotes and/or options.

FIRST AID	
If Swallowed:	<ul style="list-style-type: none">• Call a poison control center, doctor, or 1-877-854-2494 immediately for treatment advice.• Have person sip a glass of water if able to swallow.• Do not induce vomiting unless told to do so by the poison control center or doctor.• Do not give anything by mouth to an unconscious person.
HAVE LABEL WHEN OBTAINING TREATMENT ADVICE	
TREATMENT FOR PET POISONING	
If an animal eats this bait, call a veterinarian, or 1-877-854-2494 at once.	
NOTE TO PHYSICIAN OR VETERINARIAN	
Contains the nerve poison bromethalin. This product is not an anticoagulant type rodenticide. For humans or animals ingesting bait and/or showing poisoning signs (such as muscle tremors, loss of hind limb use, or seizures for animals), limit absorption by either emesis or gastric lavage. Sublethal symptoms, if present, would be the result of cerebral edema and should be treated accordingly through administration of an osmotic diuretic and corticosteroid.	

DIRECTIONS FOR USE

It is a violation of Federal law to use this product in a manner inconsistent with its labeling. See outer package label for complete **DIRECTIONS FOR USE**. It is illegal to sell or distribute this product unless it is accompanied by a complete set of its accepted labeling.

USE RESTRICTIONS:

This bait station may be used in areas accessible to children and pets, consistent with all use restrictions and other requirements indicated on this label. Do not apply further than 50 feet from home or building.

NOTE: TO APPEAR ON SIDE OF BOX

KEEP OUT OF REACH OF CHILDREN AND PETS

Bold, italicized text is information for the reader and is not part of the label.

[Bracketed information is optional text.]

Text separated by / denotes and/or options.

OPTIONAL MARKETING STATEMENTS:

Rats and House Mice usually consume a lethal dose in a single night's feeding but it may take two or more days from time of consumption for them to die.

Bait Station with Bromethalin	Kills Norway Rats, Roof Rats and [&] House Mice
Bait Station for Rats and [&] House Mice	Kills Norway Rats
Bait Station has See-Thru [Through] Lid	Kills Rats and [&] House Mice
Bait Station has See-Thru [Through] for easy [bait] monitoring	Kills Roof Rats
Bait Station is child resistant and dog resistant	Made in USA
Bait Station is child and dog resistant	Made with Bromethalin
Bait Station is child, dog, and weather resistant	Norway Rat, Roof Rat and [&] House Mouse Killer
Bait Station keeps bait away from children, pets & non-target animals	Norway Rat and [&] Roof Rat Killer
Bait Station helps keep bait fresh	Norway Rat Killer
Bait Station can be Used Horizontally or [&] Vertically	Purple Bait [Color]
Can be Used Indoors or [&] Out	Purple Colored Bait
Child and dog resistant [bait] station	Rats and [&] Mice cease feeding after consuming a toxic dose
Child, dog and weather resistant [bait] station	Rat and [&] House Mouse Killer
Durable design of [bait] station is child and dog resistant	Rat and [&] House Mouse [Bait] Station
Each refill can kill multiple rats and even more house mice	Refillable Bait Station
Each refill can kill multiple house mice	Refill Pack = Lower cost per placement since the bait station is refilled with blocks in this package
For Use Indoors and [&] Out	Refill pack is more cost efficient than disposable rat station because the bait station is refilled with blocks in this package
House Mouse Bait Station	Roof Rat Killer
House Mouse Killing Bait	Results Guaranteed [▲]
Includes 15 Bait Refills	<i>▲BELL LABORATORIES, INC. GUARANTEE: If for any reason you, the consumer, are not satisfied with this product, mail us your original proof of purchase to obtain a full refund of your purchase price."</i>
Indoor and [&] Outdoor [Use]	<i>Note to PM: This disclaimer will be placed in the same vicinity of the packaging as the optional marketing claim it supports.</i>
Kid and [&] Dog Tamper-Resistant [Bait] Station	[This] bait station is not a trap
Kid and [&] Dog Resistant [Bait] Station	Use Indoors and [&] Out
Kid and [&] Dog Tested [Bait] Station	
Kills House Mice	
Kills Listed Rodents	

Bold, italicized text is information for the reader and is not part of the label.

[Bracketed information is optional text.]

Text separated by / denotes and/or options.

Use for both house mice and rat
problems/issues/infestations

Value Pack

Note to PM: Value pack would not exceed the 1lb limit for any package sold at a discounted price.

Vibrant Purple Bait [Color]

Vibrant Purple [Colored] Bait

Weather Resistant [Bait] Station

2[3][4][5][6][7][8][9][10][11][12][13][14]
[15][16] x 30 Gram (Bait) Refills

2[3][4][5][6][7][8][9][10][11][12][13][14]
[15][16] Bait Refills

Each Block Kills up to 12 house mice*
* based on no-choice laboratory testing

Each Block Can [May] Kill up to 12 house mice*
* based on no-choice laboratory testing

Enough bait to kill up to 12 [24][48][96][192] house
mice*
* based on no-choice laboratory testing

This package contains enough bait to kill up to 12 [24]
[48][96][192] house mice *
* based on no-choice laboratory testing

Each Block Kills up to 3 rats*
* based on no-choice laboratory testing

Each Block Can [May] Kill up to 3 rats*
* based on no-choice laboratory testing

Enough bait to kill up to 9[18][27][36][45] rats *
* based on no-choice laboratory testing

This package contains enough bait to kill up to
9[18][27][36][45] rats *
* based on no-choice laboratory testing

Bold, italicized text is information for the reader and is not part of the label.

[Bracketed information is optional text.]

Text separated by / denotes and/or options.

OPTIONAL GRAPHICS:

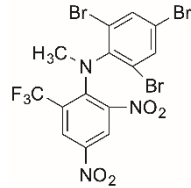

[Image of Bromethalin Structure]

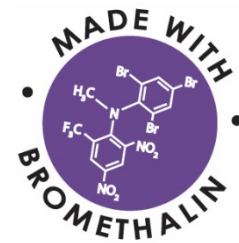

Bold, italicized text is information for the reader and is not part of the label.

[Bracketed information is optional text.]

Text separated by / denotes and/or options.

CAN BE USED IN A VARIETY OF LOCATIONS

 BEHIND APPLIANCES	 IN CORNERS
 GARAGES	 BASEMENTS
 ATTICS	 EXTERIOR OF HOMES

All use must be consistent with the **USE RESTRICTIONS** in the **DIRECTIONS FOR USE** section of this label.

CAN BE USED HORIZONTALLY OR VERTICALLY

 HORIZONTAL	 VERTICAL
--	---

SEE-THRU WINDOW FOR EASY BAIT MONITORING



Bold, italicized text is information for the reader and is not part of the label.
[Bracketed information is optional text.]
Text separated by / denotes and/or options.



Bold, italicized text is information for the reader and is not part of the label.
[Bracketed information is optional text.]
Text separated by / denotes and/or options.



Photo may not be representative of a label-consistent bait placement

Bold, italicized text is information for the reader and is not part of the label.
[Bracketed information is optional text.]
Text separated by / denotes and/or options.