



U.S. ENVIRONMENTAL PROTECTION AGENCY  
 Office of Pesticide Programs  
 Registration Division (7505P)  
 1200 Pennsylvania Ave., N.W.  
 Washington, D.C. 20460

EPA Reg.  
 Number:

12455-152

Date of Issuance:

10/9/20

NOTICE OF PESTICIDE:

Registration  
 Reregistration  
 (under FIFRA, as amended)

Term of Issuance:

Conditional

Name of Pesticide Product:

F-Trac Mouse Killer

Name and Address of Registrant (include ZIP Code):

Jennifer J. Klika  
 Regulatory Affairs Manager  
 Bell Laboratories, Inc.  
 3699 Kinsman Blvd.  
 Madison, WI 53704

**Note:** Changes in labeling differing in substance from that accepted in connection with this registration must be submitted to and accepted by the Registration Division prior to use of the label in commerce. In any correspondence on this product always refer to the above EPA registration number.

On the basis of information furnished by the registrant, the above named pesticide is hereby registered under the Federal Insecticide, Fungicide and Rodenticide Act.

Registration is in no way to be construed as an endorsement or recommendation of this product by the Agency. In order to protect health and the environment, the Administrator, on his motion, may at any time suspend or cancel the registration of a pesticide in accordance with the Act. The acceptance of any name in connection with the registration of a product under this Act is not to be construed as giving the registrant a right to exclusive use of the name or to its use if it has been covered by others.

This product is conditionally registered in accordance with FIFRA section 3(c)(7)(A). You must comply with the following conditions:

1. Submit and/or cite all data required for registration/reregistration/registration review of your product under FIFRA when the Agency requires all registrants of similar products to submit such data.

Signature of Approving Official:

Venus Eagle, Product Manager 01  
 Invertebrate and Vertebrate Branch 3, Registration Division (7505P)  
 Office of Pesticide Programs

Date:

10/9/20

2. You are required to comply with the data requirements described in the DCI identified below:

a. Bromethalin GDCI-112802-1717

You must comply with all of the data requirements within the established deadlines. If you have questions about the Generic DCI listed above, you may contact the Chemical Review Manager in the Pesticide Reevaluation Division:

<http://iaspub.epa.gov/apex/pesticides/f?p=chemicalsearch:1>

3. Make the following label changes before you release the product for shipment:

- Revise the EPA Registration Number to read, “EPA Reg. No. 12455-152.”

4. Submit one copy of the final printed label for the record before you release the product for shipment.

Should you wish to add/retain a reference to the company’s website on your label, then please be aware that the website becomes labeling under the Federal Insecticide Fungicide and Rodenticide Act and is subject to review by the Agency. If the website is false or misleading, the product would be misbranded and unlawful to sell or distribute under FIFRA section 12(a)(1)(E). 40 CFR 156.10(a)(5) list examples of statements EPA may consider false or misleading. In addition, regardless of whether a website is referenced on your product’s label, claims made on the website may not substantially differ from those claims approved through the registration process. Therefore, should the Agency find or if it is brought to our attention that a website contains false or misleading statements or claims substantially differing from the EPA approved registration, the website will be referred to the EPA’s Office of Enforcement and Compliance.

If you fail to satisfy these data requirements, EPA will consider appropriate regulatory action including, among other things, cancellation under FIFRA section 6(e). Your release for shipment of the product constitutes acceptance of these conditions. A stamped copy of the label is enclosed for your records. Please also note that the record for this product currently contains the following CSFs:

- Basic CSF dated 08/05/2020
- Alternate 1 CSF dated 08/05/2020

If you have any questions, please contact Paul Di Salvo by phone at 703-347-0322, or via email at [disalvo.paul@epa.gov](mailto:disalvo.paul@epa.gov).

Enclosure: Stamped Label

# F-Trac® Mouse Killer

[Alternate Brand Name] **Fastrac® Mouse Killer\*\***

[Qualifier statement immediately following brand name]

**\*\*House mice usually consume a lethal dose in a single night's feeding, but it may take two or more days from the time of bait consumption for these rodents to die.**

**Mold Resistant**

**Moisture Resistant**

**KILLS HOUSE MICE**

**KILLS ANTICOAGULANT RESISTANT HOUSE MICE**

**House mice cease feeding after consuming a toxic dose.**

**This Bait Station is Resistant to Weather and to Tampering by Children and Dogs.  
For Use Indoors and Outdoors.**

**ACTIVE INGREDIENT:**

Bromethalin (CAS # 63333-35-7) ..... 0.01%

**OTHER INGREDIENTS†:** ..... 99.99%

**TOTAL:** ..... **100.00%**

†Contains Denatonium Benzoate

EPA REG. NO. 12455-152

EPA EST. NO. 12455-WI-1<sup>k</sup>

EPA EST. NO. 12455-WI-2<sup>p</sup>

EPA EST. NO. 12455-WI-3<sup>w</sup>

[superscript is first letter of the lot number]

**KEEP OUT OF REACH OF CHILDREN  
CAUTION**

**NET WEIGHT:**

4 oz. (112 g)  
4 x 1 oz Block Bait &  
1 Refillable Bait Station

to 16 oz. (454 g)  
16 x 1 oz Block Bait &  
1 Refillable Bait Station

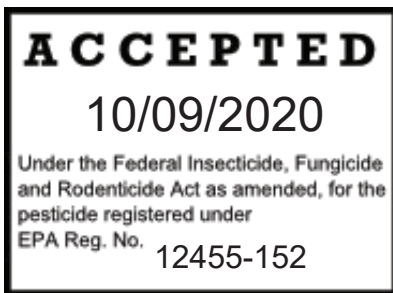

**Manufactured By:**



Bell Laboratories, Inc.  
3699 Kinsman Blvd.  
Madison, WI 53704

**Batch Code:**

See back [bottom] [and] [side] panel[s] for  
First Aid, additional Precautionary Statements, and Directions for Use.

***Bold, italicized text is information for the reader and is not part of the label.***

[Bracketed information is optional text.]

Text separated by / denotes and/or options.

**FIRST AID**  
**HAVE LABEL WHEN OBTAINING TREATMENT ADVICE**

<b>If Swallowed:</b>	<ul style="list-style-type: none"><li>• Call a poison control center, doctor, or <b>1-877-854-2494</b> immediately for treatment advice.</li><li>• Have person sip a glass of water if able to swallow.</li><li>• Do not give anything by mouth to an unconscious person.</li><li>• Do not induce vomiting unless told to do so by the poison control center or doctor.</li></ul>
<b>If on Skin:</b>	<ul style="list-style-type: none"><li>• Take off contaminated clothing.</li><li>• Rinse skin immediately with plenty of water for 15-20 minutes.</li><li>• Call a poison control center or doctor for treatment advice.</li></ul>

**TREATMENT FOR PET POISONING**

If an animal eats this bait, call a veterinarian, or **1-877-854-2494** at once.

**NOTE TO PHYSICIAN OR VETERINARIAN**

Contains the nerve poison bromethalin. This product is not an anticoagulant type rodenticide. For humans or animals ingesting bait and/or showing poisoning signs (such as muscle tremors, loss of hind limb use, or seizures for animals), limit absorption by either emesis or gastric lavage. Sublethal symptoms, if present, would be the result of cerebral edema and should be treated accordingly through administration of an osmotic diuretic and corticosteroid.

**PRECAUTIONARY STATEMENTS**

**Hazards to Humans and Domestic Animals**

**CAUTION:** Harmful if swallowed. Keep away from children, domestic animals and pets. Any person who retrieves carcasses or unused bait following application of this product must wear waterproof gloves.

**USER SAFETY RECOMMENDATIONS**

Users should:

- Wash hands before eating, drinking, chewing gum, using tobacco or using the toilet.
- Remove clothing/PPE immediately if pesticide gets inside. Then wash thoroughly and put on clean clothing.

**ENVIRONMENTAL HAZARDS**

This product is extremely toxic to fish, birds and other wildlife. Dogs, cats and other predatory and scavenging mammals and birds might be poisoned if they feed upon animals that have eaten this bait. Do not apply directly to water.

**DIRECTIONS FOR USE**

It is a violation of Federal law to use this product in a manner inconsistent with its labeling.

**READ THIS LABEL:** Read this entire label and follow all use directions and use precautions. Use only for the sites, pests and application methods described on this label.

**USE RESTRICTIONS:**

This bait station may be used in areas accessible to children and pets, consistent with all use restrictions and other requirements indicated on this label. Do not apply further than 50 feet from home or building.

***Bold, italicized text is information for the reader and is not part of the label.***

[Bracketed information is optional text.]

Text separated by / denotes and/or options.

For control only of house mice. This bait station can only be refilled with the block bait sold with this station. F-Trac® Mouse Killer [This Product] must be used in and around buildings consistent with all use restrictions and other requirements indicated on this label. Do not place this bait station or stored block bait in any area where there is a possibility of contaminating food or surfaces that come into direct contact with food. Store block bait refills out of reach of children and pets.

**SELECTION OF TREATMENT AREAS [Indoors & Outdoors]:** Determine areas where house mice will most likely find and consume the bait. Generally, these areas are along walls, by gnawed openings, in corners and concealed places.

**APPLICATION DIRECTIONS:**

While wearing waterproof gloves, place one block of bait in the bait station. See additional GRAPHICS AND TEXT. Place the bait station at point of highest activity along a wall or in corner where signs of house mice have been seen. If additional units are to be used, place bait stations at 8- to 12-foot intervals. While wearing waterproof gloves, replace bait in bait station if bait is consumed or contaminated and house mice still are using the bait station. Maintain an uninterrupted supply of fresh bait for at least 15 days or until there no longer are fresh signs of house mouse activity in infested areas.

**LOADING BAIT INTO STATION**

**1 REMOVE BAIT CARTRIDGE FROM BOTTOM OF STATION**



*With your left hand push tab up.*



*While still holding tab, squeeze prongs of bait cartridge and pull away from station.*

**2 LOAD BAIT**



*Place bait into cartridge.*



*Push cartridge into station until it clicks into place.*

***Bold, italicized text is information for the reader and is not part of the label.***

[Bracketed information is optional text.]

Text separated by / denotes and/or options.

**Follow-up:** Wearing waterproof gloves, collect and properly dispose of any leftover bait or carcasses. To discourage reinfestation, eliminate food, water and harborage as much as possible. If reinfestation does occur, repeat treatment.

**Product Information:**

- To monitor for refilling view bait via see-through lid
- Mice will eat a small amount of bait and leave the station. You likely will not find a dead mouse in the station. [Mice will eat a small amount of bait and cease feeding after consuming a toxic dose. They then leave the station. You likely will not find a dead mouse in the station.]

**STORAGE AND DISPOSAL**

Do not contaminate water, food or feed by storage or disposal.

**Pesticide Storage:** Store only in original container in a cool, dry place inaccessible to children and pets.

**Pesticide Disposal and Container Handling:** Nonrefillable Container. Do not reuse or refill container except as described in the Directions For Use.

**If Empty:** Place in trash or offer for recycling if available.

**If Partly Filled:** Call your local solid waste agency for disposal instructions. Never place unused product down any indoor or outdoor drain.

**WARRANTY:** To the extent consistent with applicable law, seller makes no warranty, expressed or implied, concerning the use of this product other than indicated on the label. Buyer assumes all risk of use and/or handling of this material when such use and/or handling is contrary to label instructions.

***Bold, italicized text is information for the reader and is not part of the label.***

[Bracketed information is optional text.]

Text separated by / denotes and/or options.

# F-Trac® Mouse Killer

[*Alternate Brand Name*] **Fastrac® Mouse Killer\*\***

[*Qualifier statement immediately following brand name*]

**\*\*House mice usually consume a lethal dose in a single night's feeding, but it may take two or more days from the time of bait consumption for these rodents to die.**

**This Bait Station is Resistant to Weather and to Tampering by Children and Dogs.  
For Use Indoors and Outdoors.**

**ACTIVE INGREDIENT:**

Bromethalin (CAS # 63333-35-7)	.....	0.01%
<b>OTHER INGREDIENTS†:</b>	.....	<u>99.99%</u>
<b>TOTAL:</b>	.....	<b>100.00%</b>

†Contains Denatonium Benzoate

EPA REG. NO. 12455-152	EPA EST. NO. 12455-WI-1 <sup>k</sup>
	EPA EST. NO. 12455-WI-2 <sup>p</sup>
	EPA EST. NO. 12455-WI-3 <sup>w</sup>
	[superscript is first letter of the lot number]

## KEEP OUT OF REACH OF CHILDREN CAUTION

**DO NOT ALLOW CHILDREN OR PETS TO PLAY WITH THE BAIT STATION**

**NET CONTENTS:** 1 oz. (28 g)  
**NET WEIGHT:** 1 oz. (28 g)

This bait station can only be refilled with the block bait sold with this station.

**If swallowed, call a poison control center, doctor, or 1-877-854-2494**

See Outer Packing Label for  
First Aid, additional Precautionary Statements, and Directions for Use.

Batch Code:

Model No. MR1c

***Bold, italicized text is information for the reader and is not part of the label.***

[Bracketed information is optional text.]

Text separated by / denotes and/or options.

**OPTIONAL MARKETING STATEMENTS:**

House mice usually consume a lethal dose in a single night's feeding but it may take two or more days from time of consumption for them to die.

Bromethalin Bait Station

Can [May] be Used [Placed] Horizontally or [and][&] Vertically

Can [May] be Used [Placed] Indoors or [and][&] Out

Child and Dog Resistant [Bait] Station

Child, Dog and Weather Resistant [Bait] Station

Clear Lid

Clear Lid for Easy Bait Monitoring

Contains Bromethalin

Contains 4[5][6][7][8][9][10][11][12][13][14][15][16] – 1 Oz [One Ounce] Bait [Bait Block][Bait Chunx][Blox]

Durable Design of [Bait] Station Is Child and Dog Resistant

For Use Indoors and [&] Out

For Use In and [&] Around Homes

House Mice Cease Feeding After Consuming a Toxic Dose

House Mouse Bait Station

House Mouse Feeding Station

House Mouse Killer

Includes 4[5][6][7][8][9][10][11][12][13][14][15][16] – 1 Oz [One Ounce] of Refill Bait [Bait Blocks][Blox]

Indoor and Outdoor

Indoor and Outdoor Use

Kid & Dog Tamper-Resistant [Bait] Station

Kid and Dog Resistant [Bait] Station

Kid and Dog Tested [Bait] Station

Kills House Mice

Made In USA

Mold and [&] Moisture Resistant Bait

Multi-Edge Shape Gives Rodents Gnawing Edges

Palatable Formula [Formulation]

Purple Bait [Color]

Purple [Colored] Bait

Portico Allows Entry From Either Side

Refillable Bait Station

Refillable House Mouse Bait Station

Results Guaranteed<sup>▲</sup>

**▲BELL LABORATORIES, INC. GUARANTEE:**

*If for any reason you, the consumer, are not satisfied with this product, mail us your original proof of purchase to obtain a full refund of your purchase price."*

**Note to PM: This disclaimer will be placed in the same vicinity of the packaging as the optional marketing claim it supports.**

Reusable [Refillable]

See Through Lid

See Through Lid for Easy Monitoring [ Bait Monitoring]

Station Is Child and Dog Resistant

Use Indoors and [&] Out

Use In and [&] Around Homes

Vibrant Purple Bait [Color]

Vibrant Purple [Colored] Bait

Weather Resistant [Bait] Station

4[5][6][7][8][9][10][11][12][13][14][15][16] Bait Bait [Bait Blocks][Bait Chunx][Blox] Refills

4[5][6][7][8][9][10][11][12][13][14][15][16] – 1oz [One Ounce] Refills

***Bold, italicized text is information for the reader and is not part of the label.***

[Bracketed information is optional text.]

Text separated by / denotes and/or options.



**Kills up to 12 house mice\***

*\* based on no-choice laboratory testing*

**Each block kills up to 12 house mice\***

*\* based on no-choice laboratory testing*

**Each station contains enough bait to kill up to 12 house mice\***

*\* based on no-choice laboratory testing*

*Note to EPA: Depending on the number of blocks in a package, we are requesting to use the following statements.*

**Enough bait to kill up to 12 [24] [48] [96] [192] house mice\***

*\* based on no-choice laboratory testing*

**This package contains enough bait to kill up to 12 [24] [48] [96] [192] house mice\***

*\*based on no-choice laboratory testing*

***Bold, italicized text is information for the reader and is not part of the label.***

[Bracketed information is optional text.]

Text separated by / denotes and/or options.

***OPTIONAL GRAPHICS***

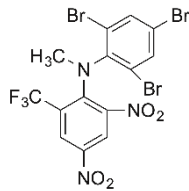

[Image of Bromethalin Structure]

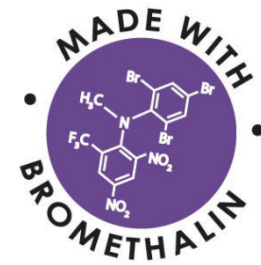
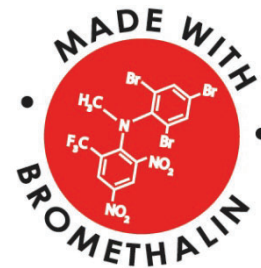

Photo is not a representative of a label-consistent bait placement



Photo is not a representative of a label-consistent bait placement

***Bold, italicized text is information for the reader and is not part of the label.***

[Bracketed information is optional text.]

Text separated by / denotes and/or options.



***Bold, italicized text is information for the reader and is not part of the label.***  
[Bracketed information is optional text.]  
Text separated by / denotes and/or options.

**CAN BE USED  
IN A VARIETY  
OF LOCATIONS**

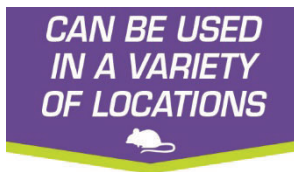

***Behind Appliances***



***Inside Cabinets***



***Garages***



***Basements***



***In Attics***



***Home Exterior***

Must adhere to the USE RESTRICTIONS  
in the DIRECTIONS FOR USE  
section of this label.

***Bold, italicized text is information for the reader and is not part of the label.***  
[Bracketed information is optional text.]  
Text separated by / denotes and/or options.

**LOADING BAIT  
INTO STATION**



**1 REMOVE BAIT  
CARTRIDGE FROM  
BOTTOM OF STATION**



*With your left hand  
push tab up.*



*While still holding tab,  
squeeze prongs of bait  
cartridge and pull  
away from station.*

**2 LOAD BAIT**



*Place bait into cartridge.*



*Push cartridge into station  
until it clicks into place.*

**CAN BE USED  
IN A VARIETY  
OF LOCATIONS**

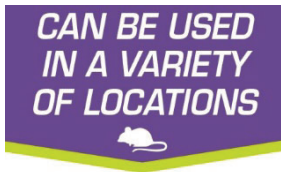

***Behind Appliances***



***Inside Cabinets***



***Garages***



***Basements***



***In Attics***



***Home Exterior***

***Bold, italicized text is information for the reader and is not part of the label.***  
[Bracketed information is optional text.]  
Text separated by / denotes and/or options.