

12455-138

06/05/2013

1/10

UNITED STATES ENVIRONMENTAL PROTECTION AGENCY
WASHINGTON, D.C. 20460-0001



JUN - 5 2013

OFFICE OF CHEMICAL SAFETY
AND POLLUTION PREVENTION

John Lublinkhof
Bell Laboratories, Inc.
3699 Kinsman Blvd.
Madison, WI 53704

Subject: Amendment to add marketing claims to the label
EPA Registration No. 12455-138
Primary Brand Name: Tomcat Mouse Killer X
Submission Date: January 25, 2013
Decision No.: 474453

Dear Mr. Lublinkhof:

The label referred to above, submitted under FIFRA, as amended, is **acceptable**. Please submit one final printed copy for the above mentioned label before releasing the product for shipment. A copy of your efficacy review is also included. Please note that the record for this product currently contains the following CSF:

- Basic CSF dated 01/25/13

Any previously dated CSFs are superseded. If you have any questions, please contact Gene Benbow at (703) 347-0235 or via email at benbow.gene@epa.gov.

Sincerely,

A handwritten signature in black ink, appearing to read "John Hebert", with a large, sweeping flourish extending upwards and to the right.

John Hebert
Product Manager (07)
Insecticide-Rodenticide Branch
Registration Division (7504P)

2/10

OUTER PACKAGE - COMPLETE LABEL

TOMCAT[®] MOUSE KILLER X

KILLS MICE

INCLUDES BAIT BLOCKS

This Bait Station is Resistant to Tampering by Children. Use Indoors Only.

ACTIVE INGREDIENT:
 Bromethalin (CAS #63333-35-7): 0.01 %
 OTHER INGREDIENTS*:..... 99.99%
 100.00%

*Contains Denatonium Benzoate

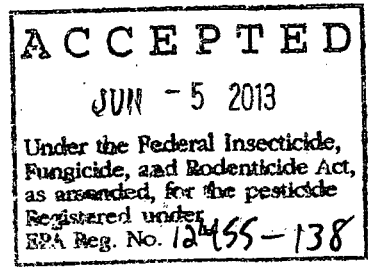

KEEP OUT OF REACH OF CHILDREN
CAUTION

See right/left/back panels for First Aid and additional precautionary statements.

NET WT:

2 oz. (112g)	to	16 oz. (454g)
4 x 0.5 oz. Block Bait & 1 Refillable Bait Station		32 x 0.5 oz. Block Bait & 1 Refillable Bait Station

Manufactured by:

Batch Code:

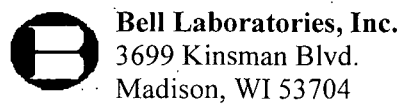

EPA REG. NO. 12455-138

EPA EST. NO. 12455-WI-1

DIRECTIONS FOR USE

It is a violation of Federal law to use this product in a manner inconsistent with its labeling.

READ THIS LABEL: Read this entire label and follow all use directions and use precautions. Use only for the sites, pests and application methods described on this label.

USE RESTRICTIONS:

This bait station may be used in indoor areas accessible to children, consistent with all use restrictions. **DO NOT USE THIS PRODUCT OUTDOORS OR IN AREAS ACCESSIBLE TO PETS.** For control only of house mice. This bait station can only be refilled with the block bait sold with this station. TOMCAT MOUSE KILLER X must be used in buildings with all use restrictions and other requirements indicated on this label. Do not place this bait station or stored bait blocks in any area where there is a possibility of contaminating food or surfaces that come into direct contact with food. Store bait block refills out of reach of children and pets.

SELECTION OF TREATMENT AREAS: Determine areas where house mice will most likely find and consume the bait. Generally, these areas are along walls, by gnawed openings, in corners and concealed places.

APPLICATION DIRECTIONS:

While wearing gloves, place one block of bait in the bait station. See additional GRAPHICS AND TEXT. Place the bait station at highest point of activity along a wall or in corner where mice or their signs have been seen. If additional units are to be used, place bait stations at 8 to 12 foot intervals. While wearing gloves, replace bait in bait station when bait is consumed or contaminated. Maintain an uninterrupted supply of fresh bait for at least 15 days or until signs of mouse activity cease in infested areas.

**LOADING
BAIT INTO
STATION**

**1 REMOVE BAIT CARTRIDGE
FROM BOTTOM OF STATION**

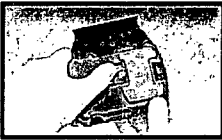

With your left hand push tab up.



While still holding tab, squeeze prongs of bait cartridge and pull away from station.

2 LOAD BAIT

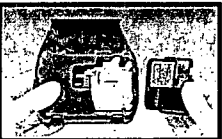

Place bait into cartridge.

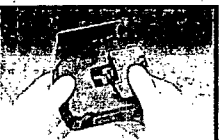

Push cartridge into station until it clicks into place.

Follow-up: Wearing gloves, collect and properly dispose of any leftover bait or carcasses. To discourage reinfestation, eliminate food, water and harborage as much as possible. If reinfestation does occur, repeat treatment.

PRECAUTIONARY STATEMENTS

Hazards to Humans and Domestic Animals

CAUTION: Bait contents harmful if swallowed. Keep away from children, domestic animals, and pets. Any person who retrieves carcasses or unused bait following application of this product must wear gloves.

FIRST AID

HAVE LABEL WITH YOU WHEN OBTAINING TREATMENT ADVICE

IF SWALLOWED:

- Call a poison control center, doctor, or 1-877-854-2494. immediately for treatment advice.
- Have person sip a glass of water if able to swallow.
- Do not induce vomiting unless told to do so by the poison control center or doctor.

IF ON SKIN:

- Wash with plenty of soap and water.

TREATMENT FOR PET POISONING

If an animal eats this bait, call a veterinarian at once.

NOTE TO PHYSICIAN OR VETERINARIAN

Contains the nerve poison bromethalin. This product is not an anticoagulant type rodenticide. For humans or animals ingesting bait and/or showing poisoning signs (such as muscle tremors, loss of hind limb use, or seizures for animals), limit absorption by either emesis or gastric lavage. Sublethal symptoms, if present, would be the result of cerebral edema and should be treated accordingly through administration of an osmotic diuretic and corticosteroid.

ENVIRONMENTAL HAZARDS

This product is extremely toxic to fish, birds and other wildlife. Dogs, cats and other predatory and scavenging mammals and birds might be poisoned if they feed upon animals that have eaten this bait.

STORAGE AND DISPOSAL

Do not contaminate water, food or feed by storage or disposal.

Pesticide Storage: Store only in original container, in a cool dry place inaccessible to children and pets.

Pesticide Disposal and Container Handling: Nonrefillable Container. Do not reuse or refill this container except as described in the Directions for Use.

If Empty: Place in trash or offer for recycling if available.

If Partly Filled: Call your local solid waste agency for disposal instructions. Never place unused product down any indoor or outdoor drain.

WARRANTY: To the extent consistent with applicable law, seller makes no warranty, expressed or implied, concerning the use of this product other than indicated on the label. Buyer assumes all risk of use and/or handling of this material when such use and/or handling is contrary to label instructions.

5/10

BAIT STATION LABEL

TOMCAT[®] MOUSE KILLER X

This Bait Station is Resistant to Tampering by Children. Use Indoors Only.

ACTIVE INGREDIENT:

Bromethalin (CAS #63333-35-7): 0.01 %

OTHER INGREDIENTS* : 99.99%
100.00%

*Contains Denatonium Benzoate

EPA REG. NO. 12455-138

EPA EST. NO. 12455-WI-1

Net Wt.: 0.5 oz. (14g) block bait

DO NOT ALLOW CHILDREN OR PETS TO PLAY WITH THE BAIT STATION

This bait station can only be refilled with the block bait sold with this station.

CAUTION : See outer packaging for DIRECTIONS FOR USE, FIRST AID and additional PRECAUTIONARY STATEMENTS.

If swallowed, call a poison control center, doctor, or 1-877-854-2494.

Batch Code:

Model No. MR2a

OPTIONAL MARKETING STATEMENTS:

House mice usually consume a lethal dose in a single night's feeding but it may take two or more days from time of consumption for them to die.

Kills house mice

House mice cease feeding after consuming a toxic dose

Refillable bait station

Refillable house mouse bait station

Mouse bait station

See thru lid

See thru lid for easy monitoring

With bromethalin

House mouse killer

Includes xx oz of refill bait (blocks)

Contains xx – 0.5 oz blocks (bait)

Feeding station

House mouse feeding station

Reusable/Refillable

Portico allows entry from either side

One half ounce of bait per placement

Made in USA

Bait station

With bromethalin

Contains 0.5 oz block bait

House mouse bait in a child tamper-resistant feeding station

House mouse killer in a child tamper-resistant feeding station

Child tamper-resistant [bait] station

Child resistant [bait] station

Use indoors

Durable design of [bait] station is child resistant

Station is child resistant

Kid tested [bait] station

Kid Resistant [Bait] Station

Kid Tamper-Resistant [Bait] Station

Clear lid

Clear lid for easy bait monitoring

See-thru lid for easy bait monitoring

xx Bait Blocks and One Refillable Bait Station

Kills up to 6 mice* *based on no-choice laboratory testing

Each block kills up to 6 mice* *based on no-choice laboratory testing

Each station contains enough bait to kill up to 6 mice* *based on no-choice laboratory testing

Enough bait to kill up to 6 mice* *based on no-choice laboratory testing

OPTIONAL GRAPHICS:

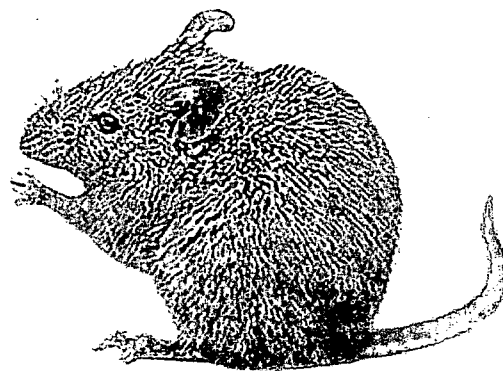
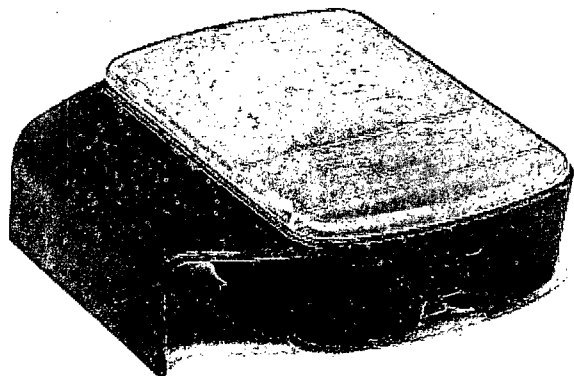

OPTIONAL GRAPHICS (CONT'D.):

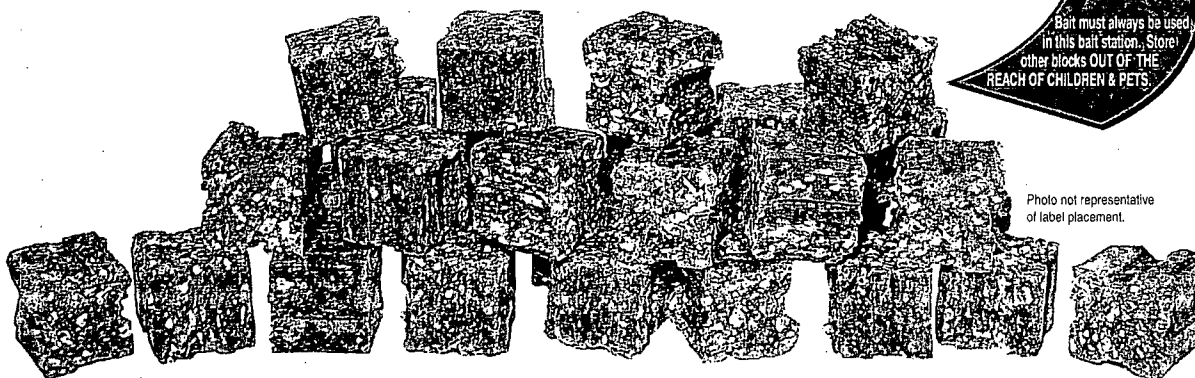
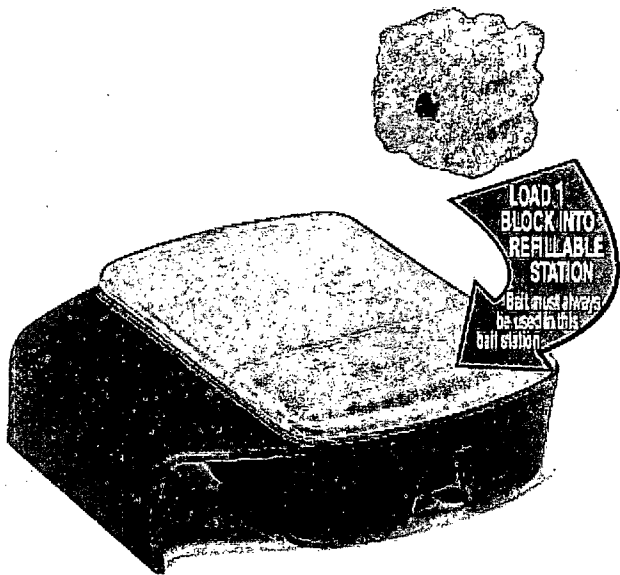

OPTIONAL GRAPHICS (CONT'D.):

**LOADING
BAIT INTO
STATION**

**1 REMOVE BAIT CARTRIDGE
FROM BOTTOM OF STATION**

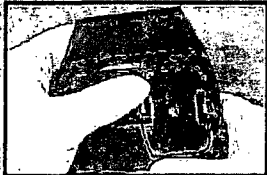

With your left hand push safety tab up.



While still holding safety tab, squeeze prongs of bait cartridge and pull away from station.

2 LOAD BAIT

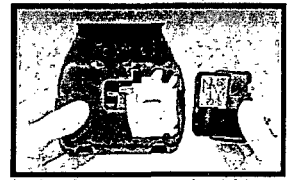

Place bait into cartridge.

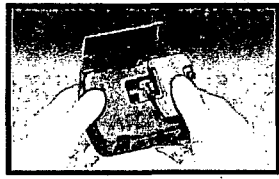

Push cartridge into station until it clicks into place.

**CAN BE USED
IN A VARIETY
OF LOCATIONS**

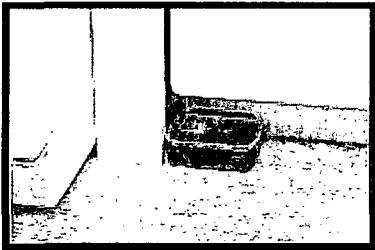

BEHIND APPLIANCES

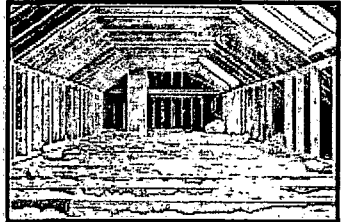

IN ATTICS

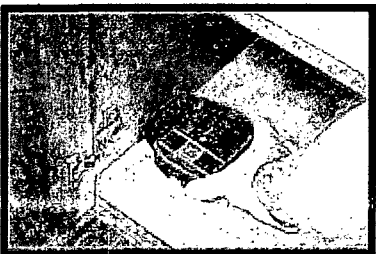

INSIDE CABINETS

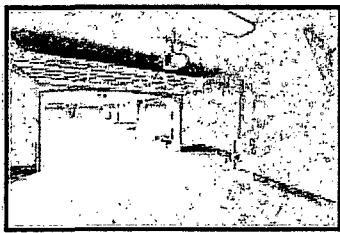

GARAGES

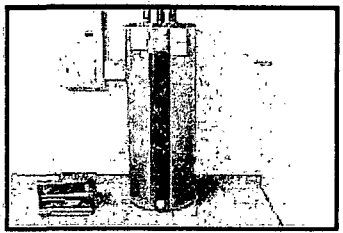

BASEMENTS

OPTIONAL GRAPHICS (CONT'D.):

**CAN BE USED IN
A VARIETY OF
LOCATIONS**

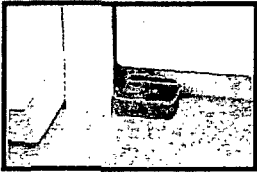

BEHIND APPLIANCES

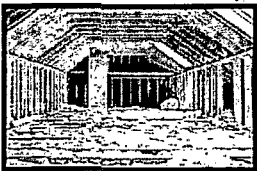

IN ATTICS

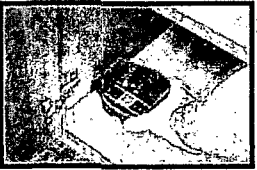

INSIDE CABINETS



GARAGES

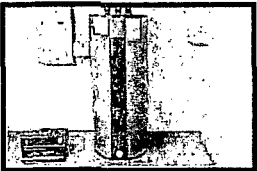

BASEMENTS

**Must adhere to the USE
RESTRICTIONS in the
DIRECTIONS FOR USE
section of this label.**